

October 7,, 2014

Colorado Oil & Gas Conservation Commission
The Chancery Building
1120 Lincoln Street, Suite 801
Denver, CO 80203

Attn: Mr Matt Lepore, Director

RE: Sullivan 4I-26H-P268
Township 2N, Range 68W, 6th P.M.
Section 26: 566' FSL; 489' FEL (Surface Hole Location)
Section 23: 1870' FSL; 701' FEL (Bottom Hole Location)
Weld County

Mr. Lepore,

Encana Oil & Gas (USA) Inc. ("Encana") is planning to drill the captioned well in accordance with the provisions of COGCC Rule 318A.e(6).

Proposed spacing unit configuration: E/2 Sec 26; SE/4 Sec 23
T2N, R68W
Niobrara
Formation(s): 480
Spacing unit acreage:

Encana is not the only owner within the proposed spacing unit, and as such provided notice to the remaining owner(s) within said proposed spacing unit as required under COGCC Rule 318A.e(6). The required thirty (30) day notice period has elapsed absent the receipt by Encana of an objection to said proposal by the owner(s) within the proposed spacing unit for this well.

Attached is a copy of the map illustrating the proposed wellbore spacing unit to assist you in your review and approval of Encana's proposed APD for the captioned well.

Thank you for your time and attention to this matter. Encana respectfully requests that the COGCC review the enclosed information and approve the Application for Permit to Drill the captioned well.

Sincerely,



Toby Sachen
Regulatory Analyst



Sullivan 4I-26H-P268 - Spacing Unit 480 acres
Township 2 North, Range 68 West
Section 26: E/2
Section 23: SE/4

Washburn Land Surveying
www.WashburnSurveying.com
970-232-9645

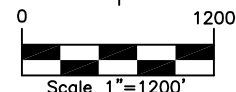

LEGEND
⊕ - found survey monument
(C) - calculated dimension

(a) Existing Well Data:

Sullivan 44-26
Latitude: N 40.103812°
Longitude: W 104.962807°
FSL: 556'
FEL: 514'
ELEV: 4964'
PDOP: 1.8

Proposed Surface Hole Data:

Latitude: N 40.103839° (BHL: 40.122038°)
Longitude: W 104.962718° (BHL: 104.963457°)
PDOP: 1.5

Nearest:

Building: 595' northeast
Building Unit: 647' northeast
Above Ground Utility: 420 east
Public Road: 470' east
Railroad: +5,280'
Property Line: 267' northwest
Well Window: SHL is 28' inside
Existing Well: Sullivan 44-26; 27' southwest
High Occupancy Building Unit: 3,050 northwest

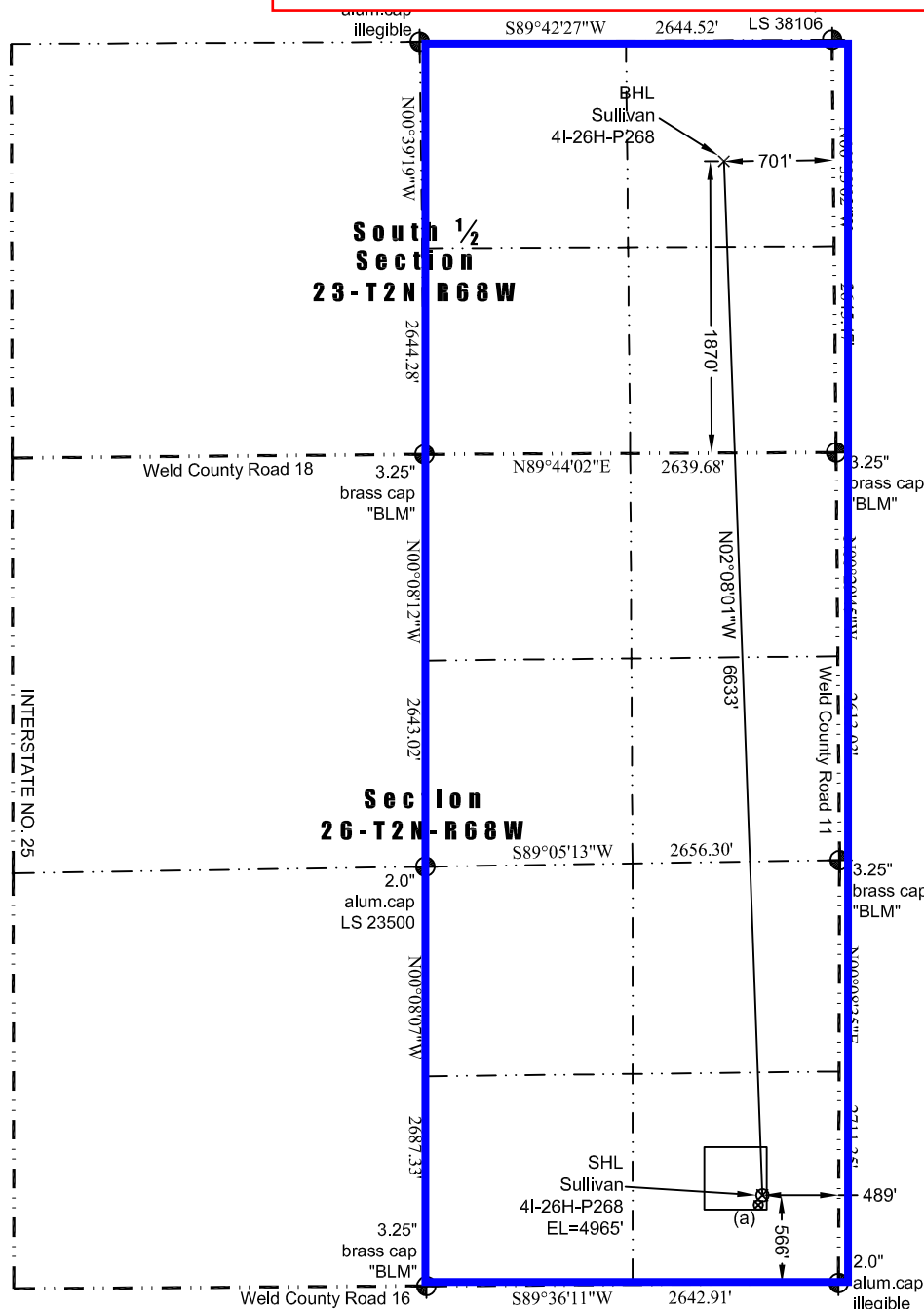

In accordance with a request from Jay Knutson of EnCana Oil & Gas (USA) Inc., Washburn Land Surveying, LLC has determined the location of the **Sullivan 4I-26H-P268** well site to be SHL: 566' FSL and 489' FEL, (BHL: 1870' FSL and 701' FEL), as measured at ninety (90) degrees from the section lines of Section 23 and Section 26, Township 2 North, Range 68 West of the 6th Principal Meridian, Weld County Colorado.

Notes:

- 1) Bearings and distances based on NAD 83 Colorado North State Plane Coordinate, using RTK GPS observations taken 7/7/14 by operator Ryan Christi.
- 2) Conversion factor to ground (1.0002744738).
- 3) Elevations based on NAVD 88 GPS heights and Geoid 2009 corrections.
- 4) See Location Drawing for visible improvements within 500 feet of Pad Site.
- 5) The surface use is a cultivated field.

NOTICE: According to Colorado law you must commence any legal action based upon any defect in this W.L.C. within three years after you first discover such defect. In no event may any action based upon any defect in this W.L.C. be commenced more than ten years from this said date of the certification shown hereon.

I hereby certify that this Well Location Certificate was prepared by me or under my direct supervision on 10/07/2014 for and on behalf of EnCana Oil & Gas (USA) Inc. That it is not a Land Survey Plat or an Improvement Survey Plat and that it is not to be relied upon for establishment of fences, buildings, or other future improvement lines.

John Robert McGehee LS#38219
Well: Sullivan 4I-26H-P268 WLC