

October 7,, 2014

Colorado Oil & Gas Conservation Commission  
The Chancery Building  
1120 Lincoln Street, Suite 801  
Denver, CO 80203

Attn: Mr Matt Lepore, Director

RE: Sullivan 4H-26H-P268  
Township 2N, Range 68W, 6th P.M.  
Section 26: 566' FSL; 499' FEL (Surface Hole Location)  
Section 23: 2160' FSL; 928' FEL (Bottom Hole Location)  
Weld County

Mr. Lepore,

Encana Oil & Gas (USA) Inc. ("Encana") is planning to drill the captioned well in accordance with the provisions of COGCC Rule 318A.e(6).

Proposed spacing unit configuration:	T2N R68W: E/2 Sec 26; SE/4
	Sec 23
Formation(s):	Codell
Spacing unit acreage:	480

Encana is not the only owner within the proposed spacing unit, and as such provided notice to the remaining owner(s) within said proposed spacing unit as required under COGCC Rule 318A.e(6). The required thirty (30) day notice period has elapsed absent the receipt by Encana of an objection to said proposal by the owner(s) within the proposed spacing unit for this well.

Attached is a copy of the map illustrating the proposed wellbore spacing unit to assist you in your review and approval of Encana's proposed APD for the captioned well.

Thank you for your time and attention to this matter. Encana respectfully requests that the COGCC review the enclosed information and approve the Application for Permit to Drill the captioned well.

Sincerely,



Toby Sachen  
Regulatory Analyst



**Sullivan 4H-26H-P268 - Spacing Unit 480 acres**  
**Township 2 North, Range 68 West**  
**Section 26: E/2**  
**Section 23: SE/4**

Washburn Land Surveying  
 www.WashburnSurveying.com  
 970-232-9645

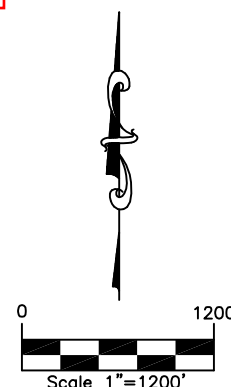
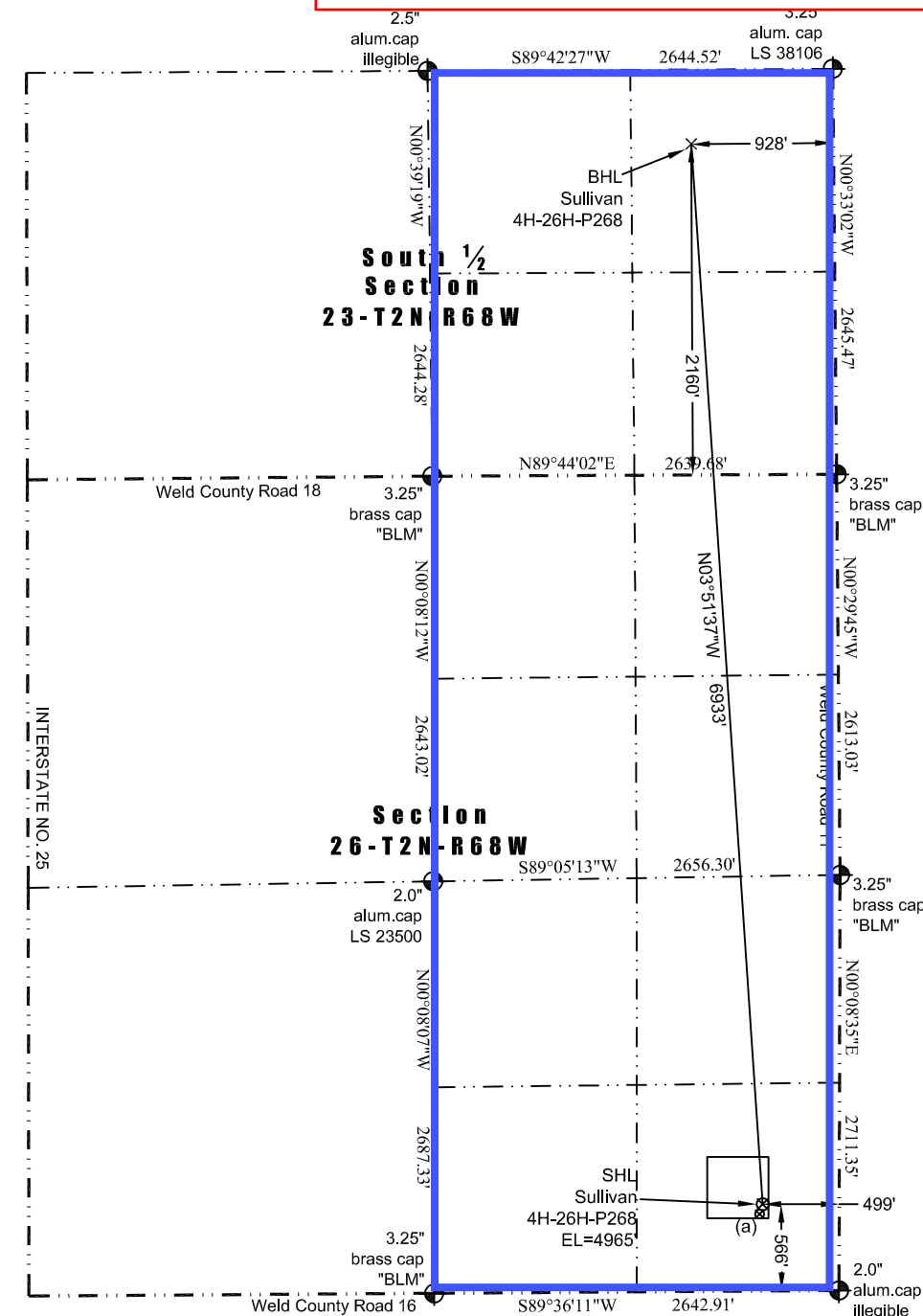

**LEGEND**  
 + found survey monument  
 (C) - calculated dimension

(a) Existing Well Data:  
 Sullivan 44-26  
 Latitude: N 40.103812°  
 Longitude: W 104.962807°  
 FSL: 556'  
 FEL: 514'  
 ELEV: 4964'  
 PDOP: 1.8

Proposed Surface Hole Data:  
 Latitude: N 40.103839° (BHL: 40.122835°)  
 Longitude: W 104.962754° (BHL: 104.964273°)  
 PDOP: 1.5

Nearest:  
 Building: 599' northeast  
 Building Unit: 657' northeast  
 Above Ground Utility: 430 east  
 Public Road: 480' east  
 Railroad: +5,280'  
 Property Line: 266' northwest  
 Well Window: SHL is 38' inside  
 Existing Well: Sullivan 44-26; 18' southwest  
 High Occupancy Building Unit: 3,043 northwest

In accordance with a request from Jay Knutson of EnCana Oil & Gas (USA) Inc., Washburn Land Surveying, LLC has determined the location of the **Sullivan 4H-26H-P268** well site to be SHL: 566' FSL and 499' FEL, (BHL: 2160' FSL and 928' FEL), as measured at ninety (90) degrees from the section lines of Section 23 and Section 26, Township 2 North, Range 68 West of the 6th Principal Meridian, Weld County Colorado.

**Notes:**

- 1) Bearings and distances based on NAD 83 Colorado North State Plane Coordinate, using RTK GPS observations taken 7/7/14 by operator Ryan Christi.
- 2) Conversion factor to ground (1.0002744738).
- 3) Elevations based on NAVD 88 GPS heights and Geoid 2009 corrections.
- 4) See Location Drawing for visible improvements within 500 feet of Pad Site.
- 5) The surface use is a cultivated field.

**NOTICE:** According to Colorado law you must commence any legal action based upon any defect in this W.L.C. within three years after you first discover such defect. In no event may any action based upon any defect in this W.L.C. be commenced more than ten years from this said date of the certification shown hereon.

I hereby certify that this Well Location Certificate was prepared by me or under my direct supervision on 7/31/2014 for and on behalf of EnCana Oil & Gas (USA) Inc. that it is not a Land Survey Plat or an Improvement Survey Plat and that it is not to be relied upon for establishment of fences, buildings, or other future improvement lines.

John Robert McGeehee L.S. 36219  
 Well: Sullivan 4H-26H-P268 WLC