

Archer

GeoLogPlot

(Scale: 1"=100' (100'))

Company: Archer Directional Services

State: CO

Well: Fiducial 6-62-34-4841BH2

County: Weld

Field: DJ Basin

Country: USA

Well ID: 05-123-39262

Job Number: 4951-432-22

Location: Sec.34 - T6N - R62W

Ellev KB: 4707

Operator 1: Bill Barrett Corp

Elev GL: 4685

Comment 1:

Comment 2:

Comment 3:

Comment 4:

Comment 5:

| Hole Data | | | Casing Record | | |
|-----------|-------|--------|---------------|------|-------|
| Size | From | To | Size | From | To |
| 13 1/2" | 0' | 825' | 9 5/8" | 0' | 819' |
| 8 3/4" | 825' | 6618' | 7" | 0' | 6618' |
| 6 1/8" | 6618' | 16142' | | | |
| | | | | | |
| | | | | | |

| Tool Run Data | Run #1 | Run #2 | Run #3 | Run #4 | Run #5 |
|---------------|---------|---------|---------|--------|--------|
| Tool S/N | 556 | 556 | 557 | 606 | 1152 |
| Cal Factor | 4.853 | 4.853 | 2.864 | 2.864 | 2.864 |
| Gamma Offset | 52 | 51 | 49 | 49 | 48 |
| Start Depth | 800 | 5836 | 6618 | 13047 | 14205 |
| Start Date | 8/26/14 | 8/28/14 | 8/29/14 | 9/3/14 | 9/5/14 |
| Start Time | 10:45 | 07:30 | 11:15 | 01:00 | 01:00 |
| End Depth | 5836 | 6618 | 13047 | 14205 | 16141 |
| End Date | 8/28/14 | 8/29/14 | 9/2/14 | 9/4/14 | 9/7/14 |
| End Time | 06:00 | 15:45 | 23:30 | 23:30 | 23:00 |

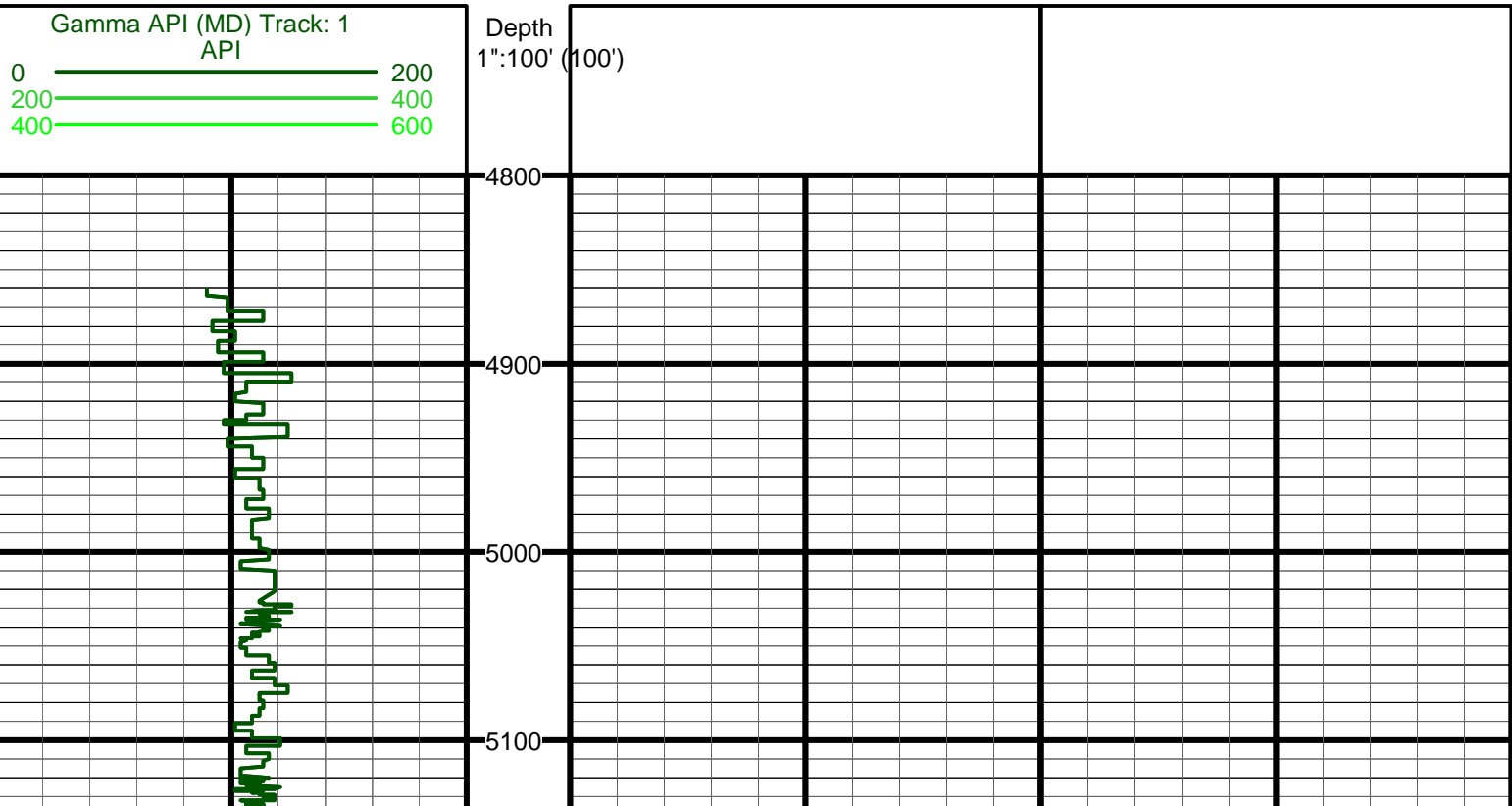

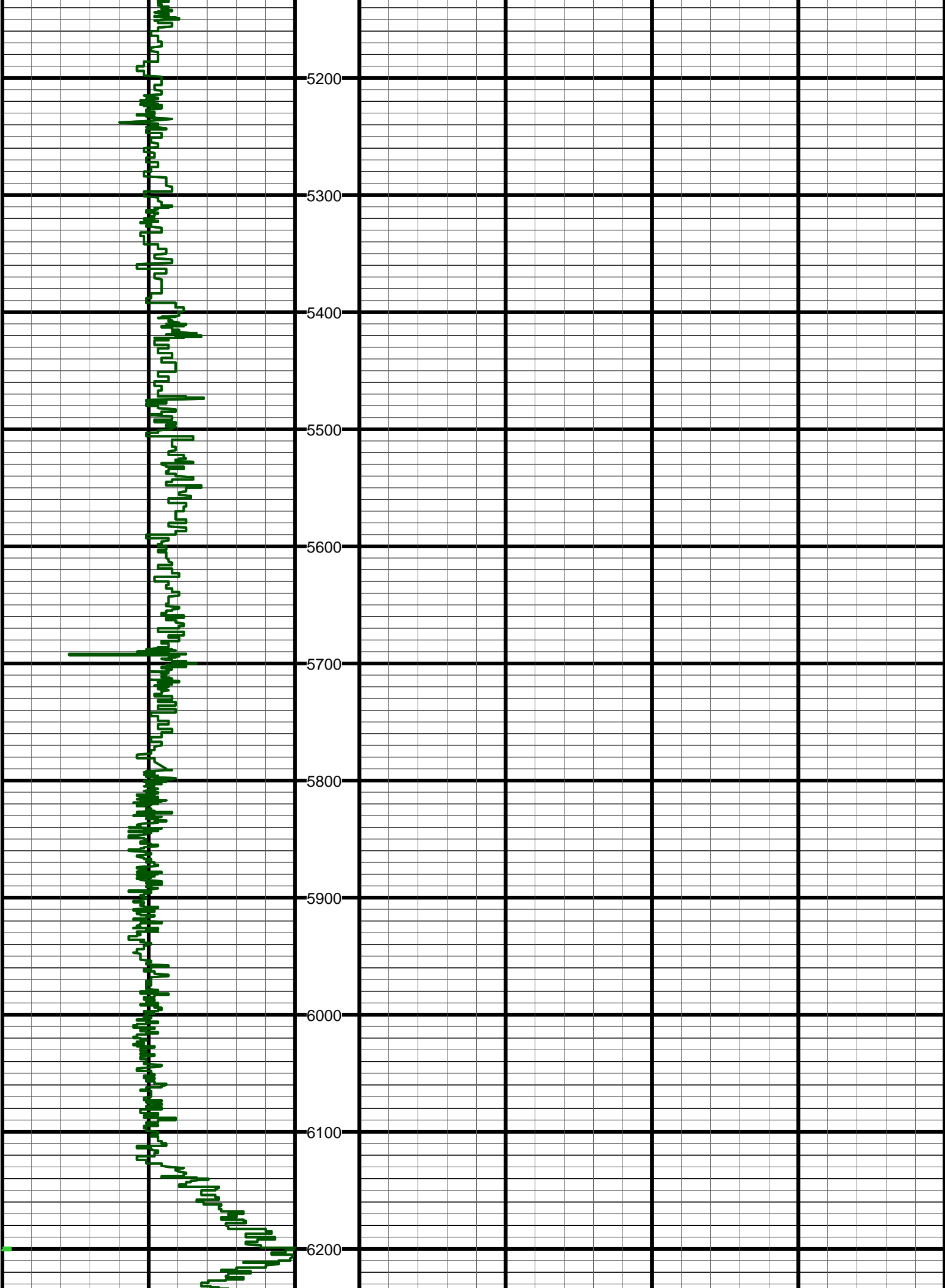

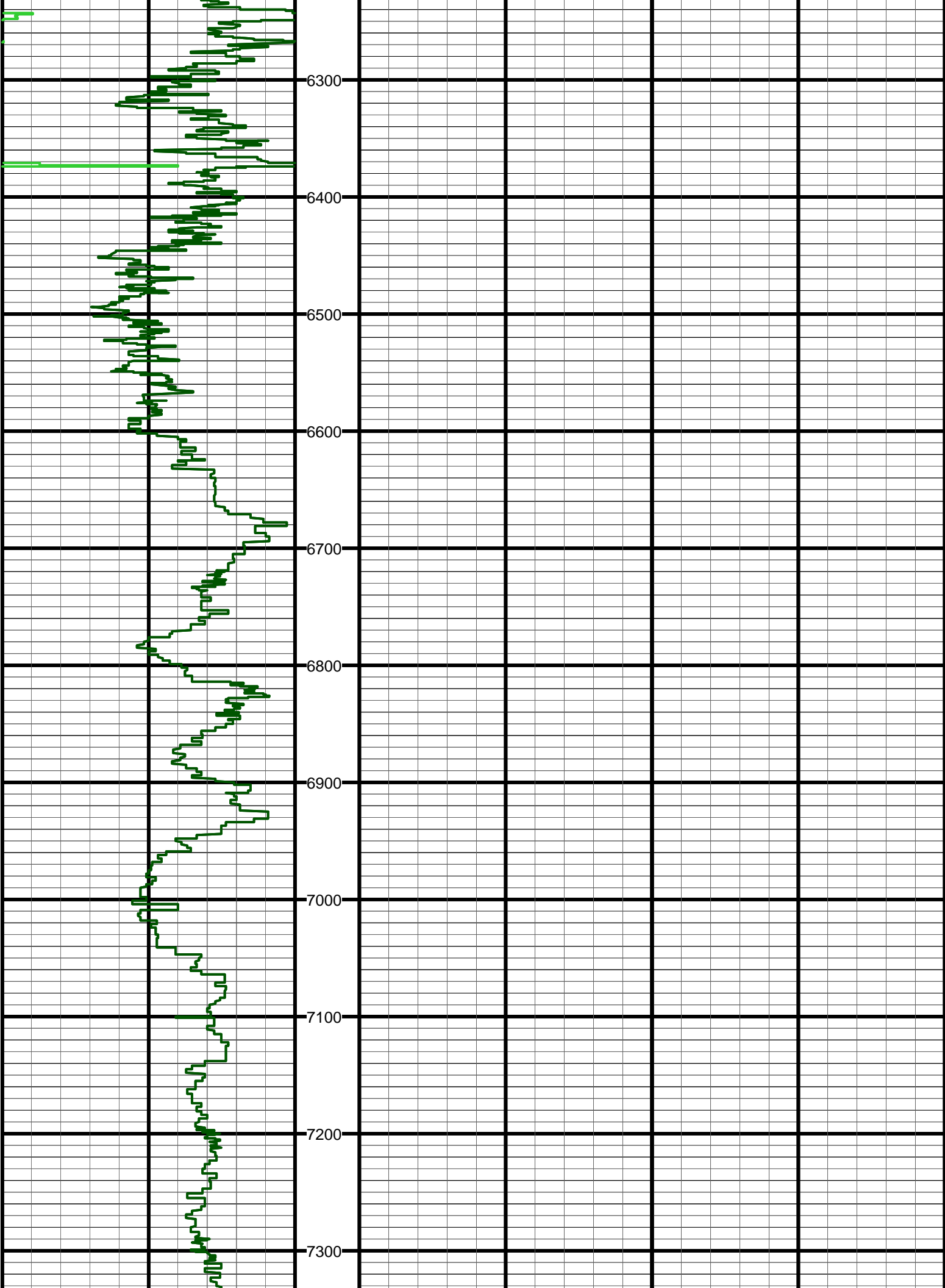

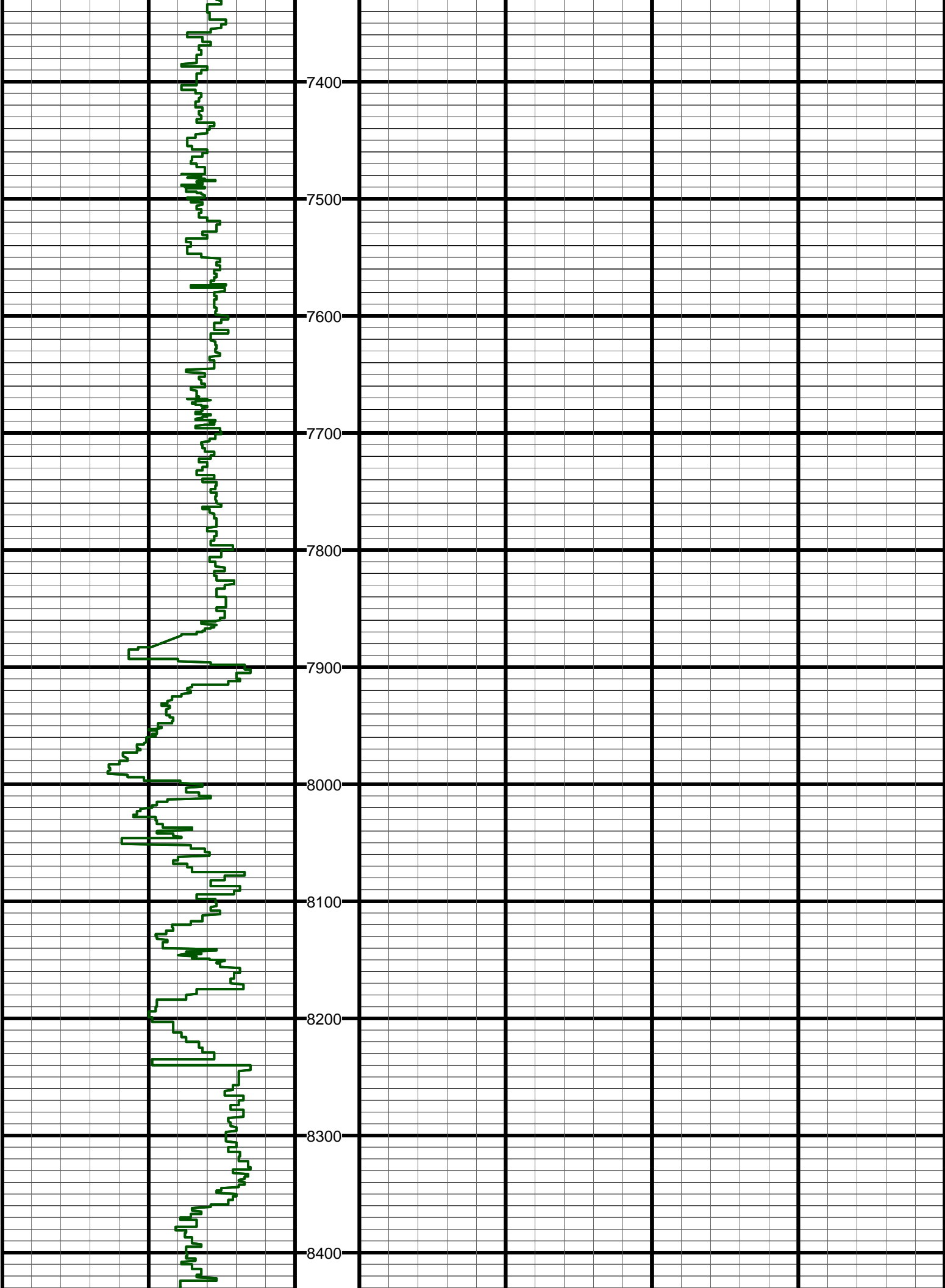

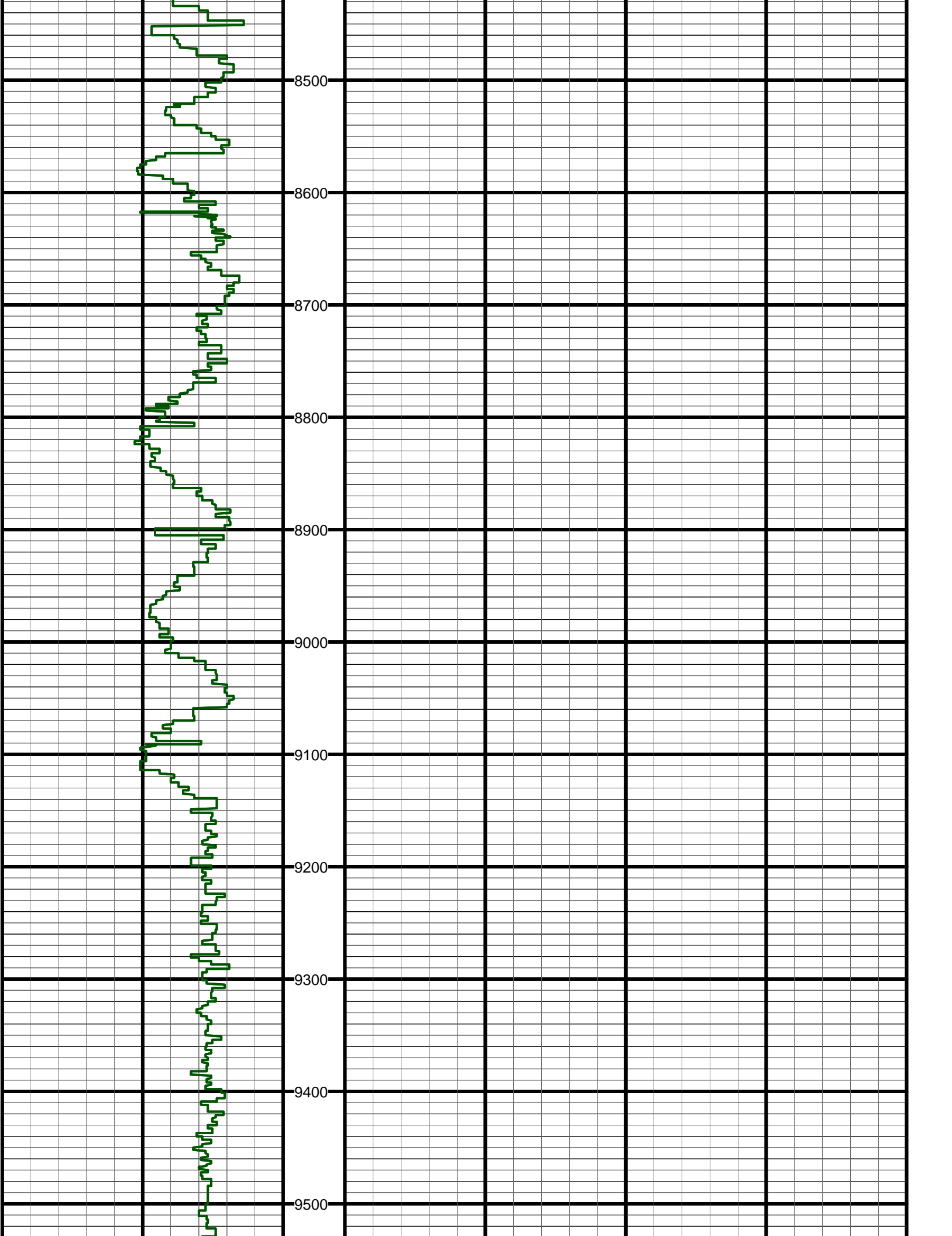

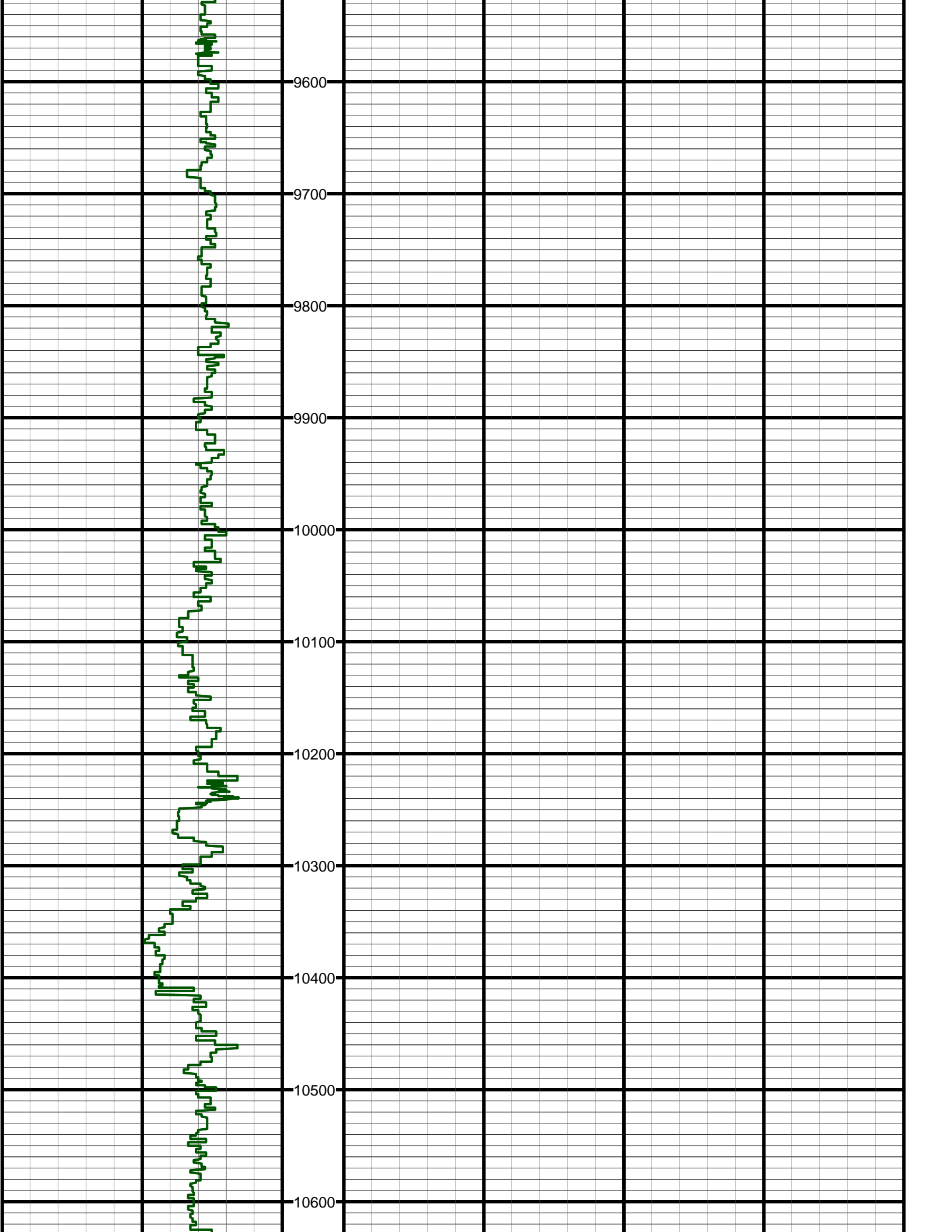

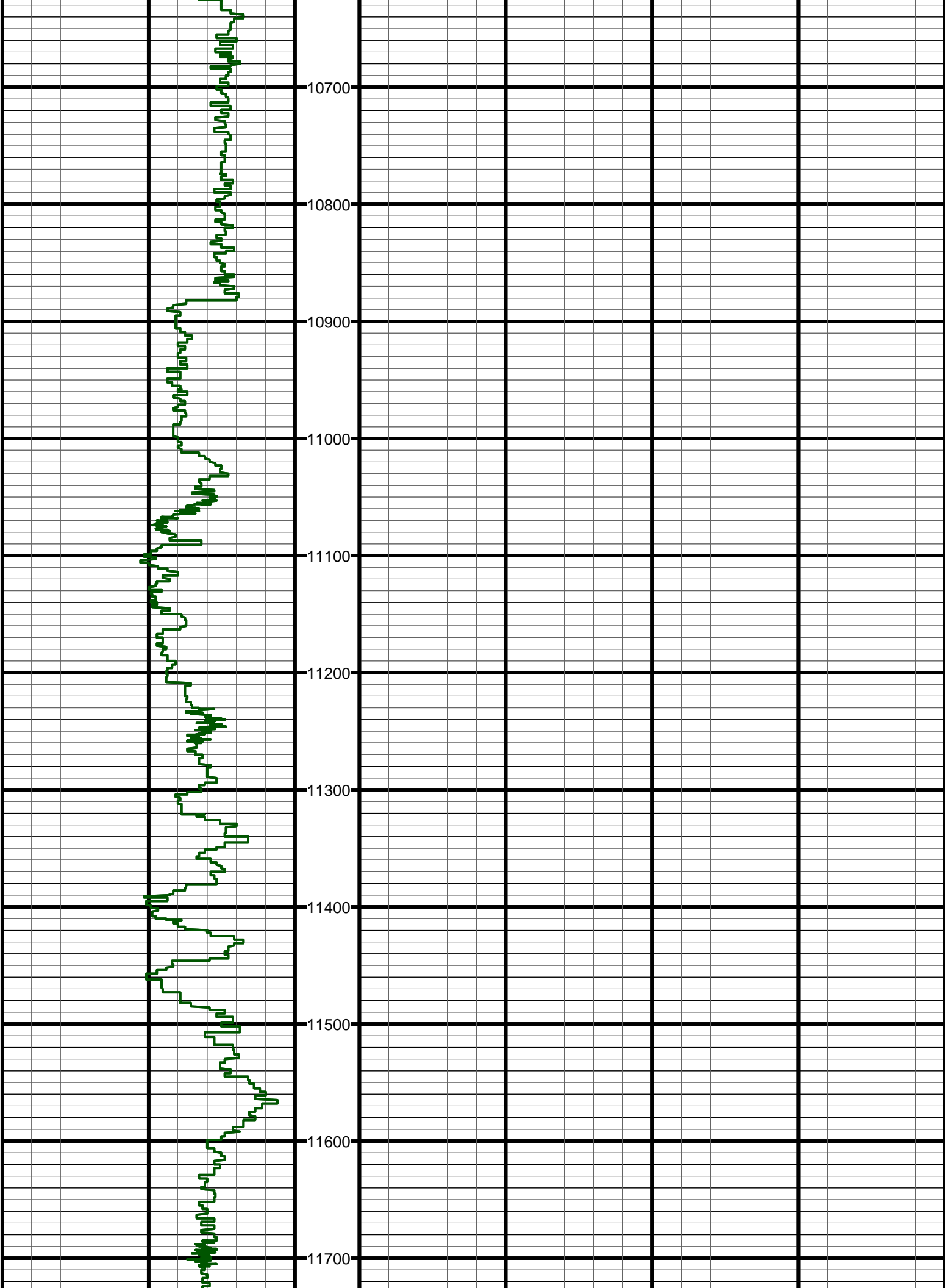

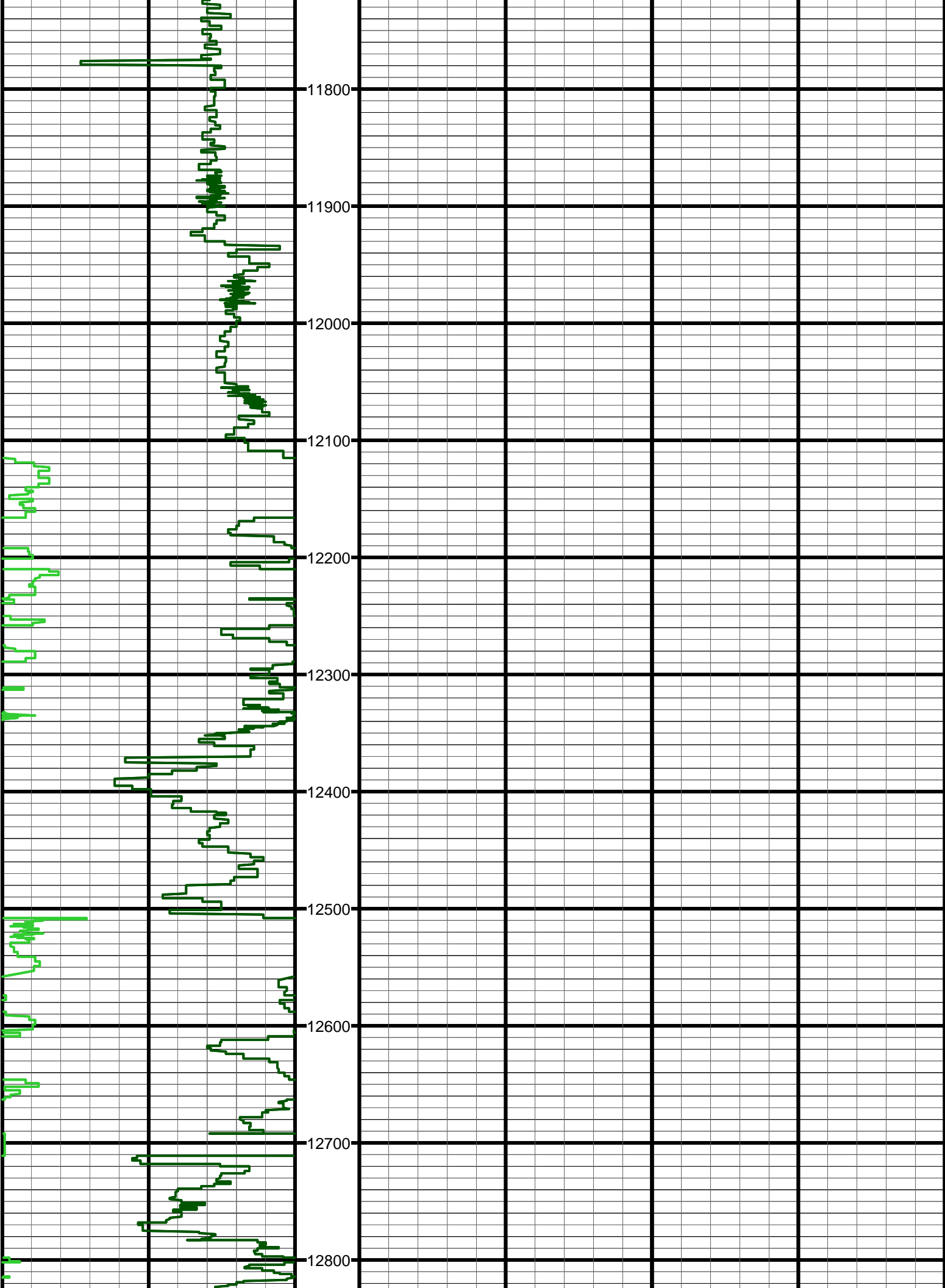

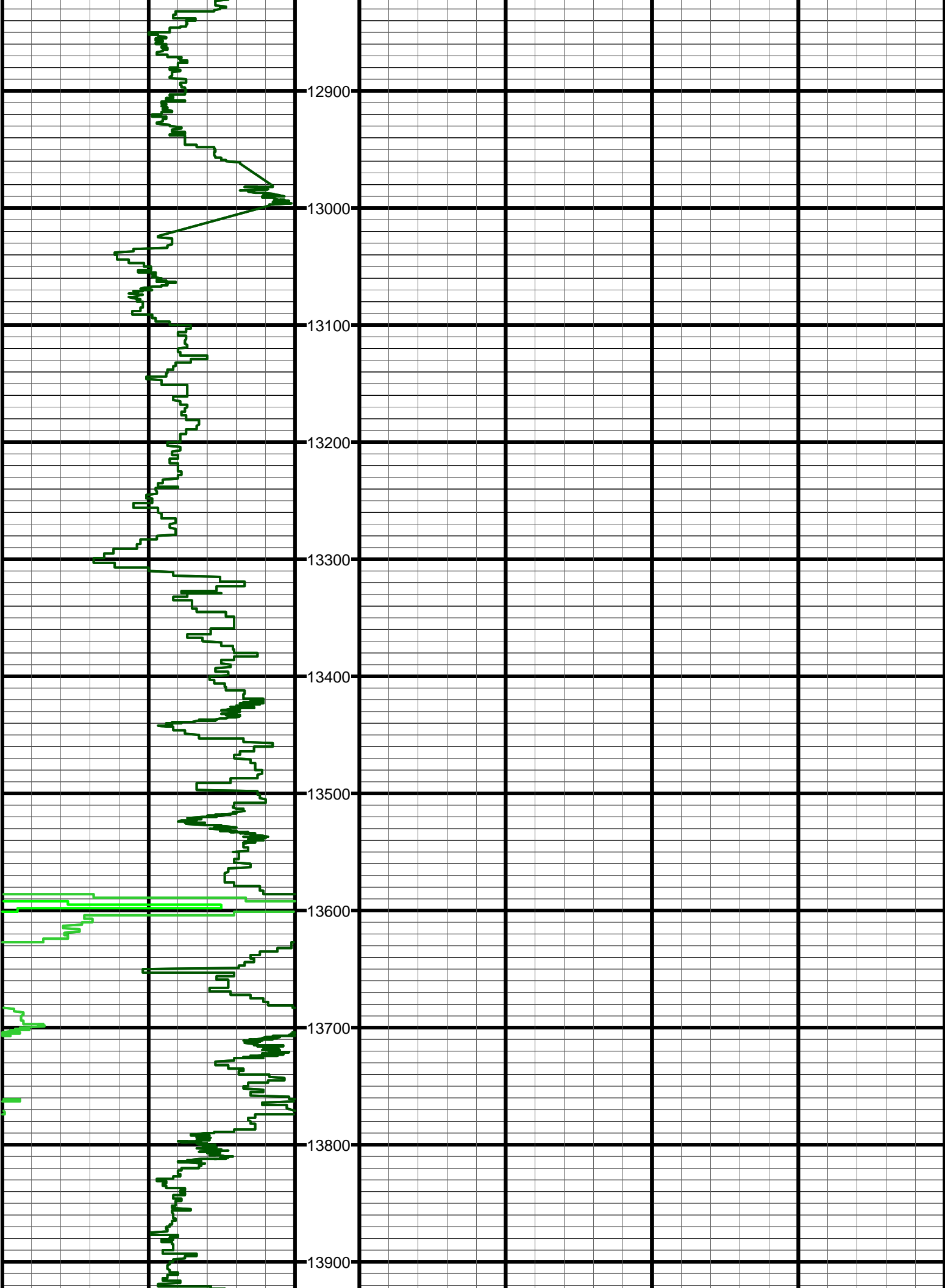

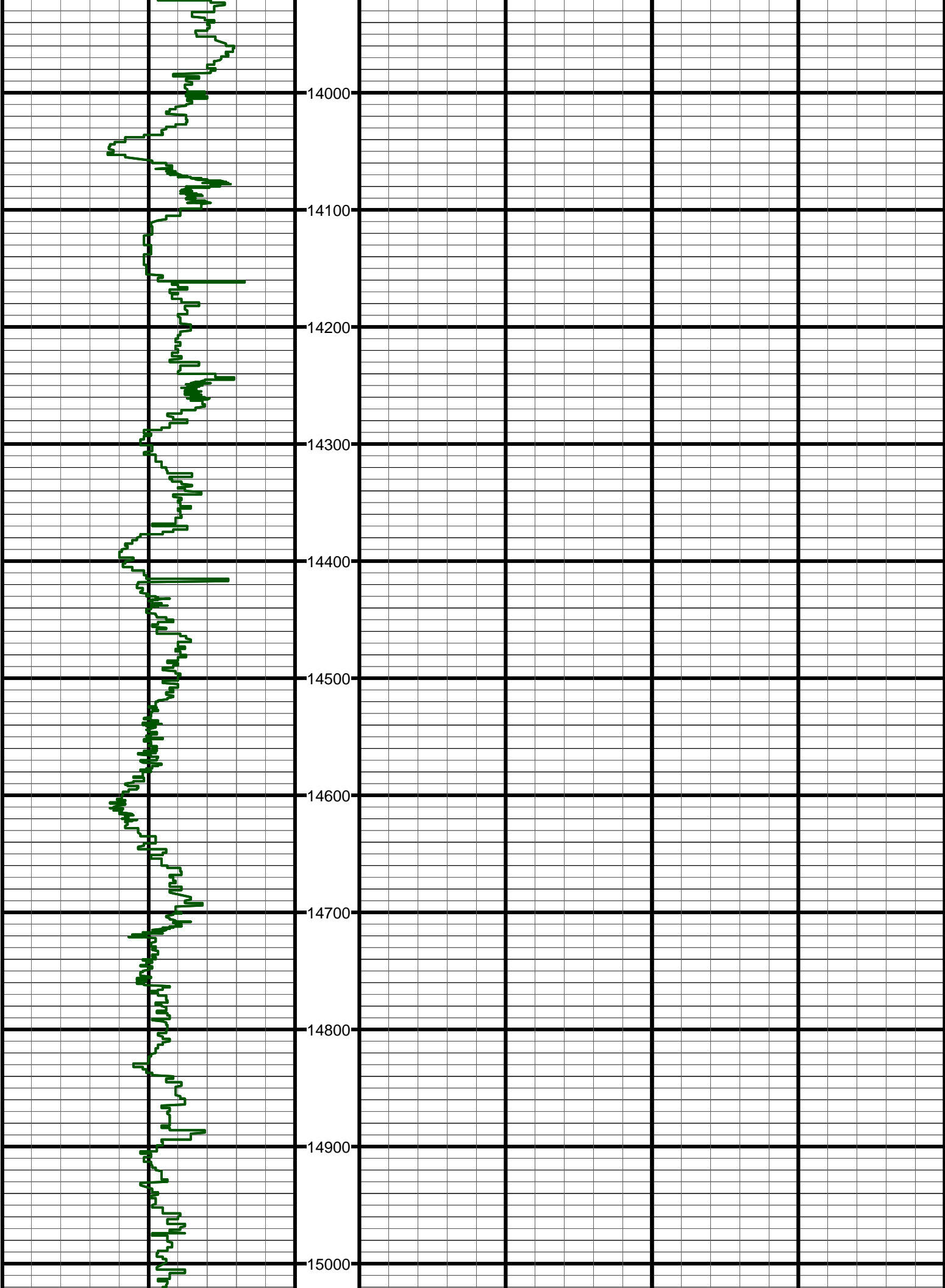

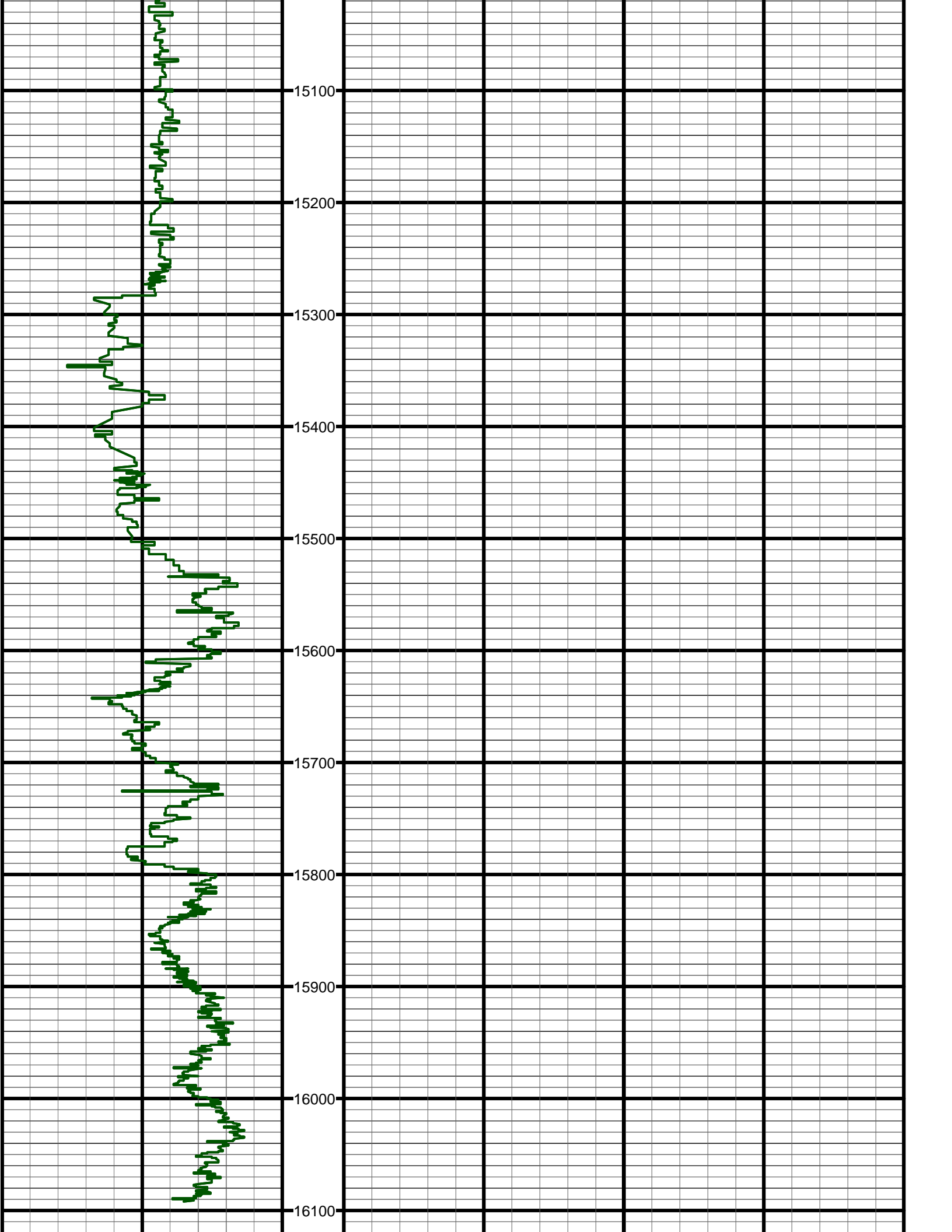

Gamma API (MD) Track: 1
API

| | | |
|-----|-------|-----|
| 0 | _____ | 200 |
| 200 | _____ | 400 |
| 400 | _____ | 600 |

Depth
1":100' (100')

[illegible]

