

Project: Wattenberg Field
 Site: LD (Sec.5-T09N-R58W) Weld County, CO
 Well: Reagan LD06-675
 Wellbore: Original Drilling
 Design: APD - Rev 0

Northern Region Drilling - Working

Geodetic System: US State Plane 1983
 Datum: North American Datum 1983
 Ellipsoid: GRS 1980
 Zone: Colorado Northern Zone
 System Datum: Mean Sea Level

SECTION DETAILS

Sec	MD	Inc	Azi	TVD	+N/-S	+E/-W	Dleg	TFace	Vsect	Target
1	0.0	0.00	0.00	0.0	0.0	0.0	0.00	0.00	0.0	
2	1500.0	0.00	0.00	1500.0	0.0	0.0	0.00	0.00	0.0	
3	1900.3	8.01	135.00	1899.0	-19.7	19.7	2.00	135.00	-18.8	
4	4088.6	8.01	135.00	4066.0	-235.3	235.3	0.00	0.00	-223.8	
5	4488.9	0.00	0.00	4465.0	-255.0	255.0	2.00	180.00	-242.6	
6	5166.1	0.00	0.00	5142.1	-255.0	255.0	0.00	0.00	-242.6	
7	6110.5	85.00	268.78	5776.3	-267.3	-326.0	9.00	268.78	338.3	
8	6185.5	85.00	268.78	5782.9	-268.9	-400.7	0.00	0.00	413.0	
9	6236.6	89.60	268.78	5785.3	-270.0	-451.7	9.00	0.00	464.1	
10	15666.7	89.60	268.78	5851.1	-470.0	-9879.5	0.00	0.00	9890.6	Reagan LD06-675 BHL 990'FNL, 330'FWL

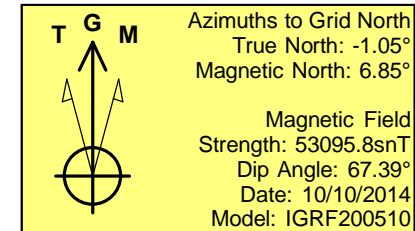
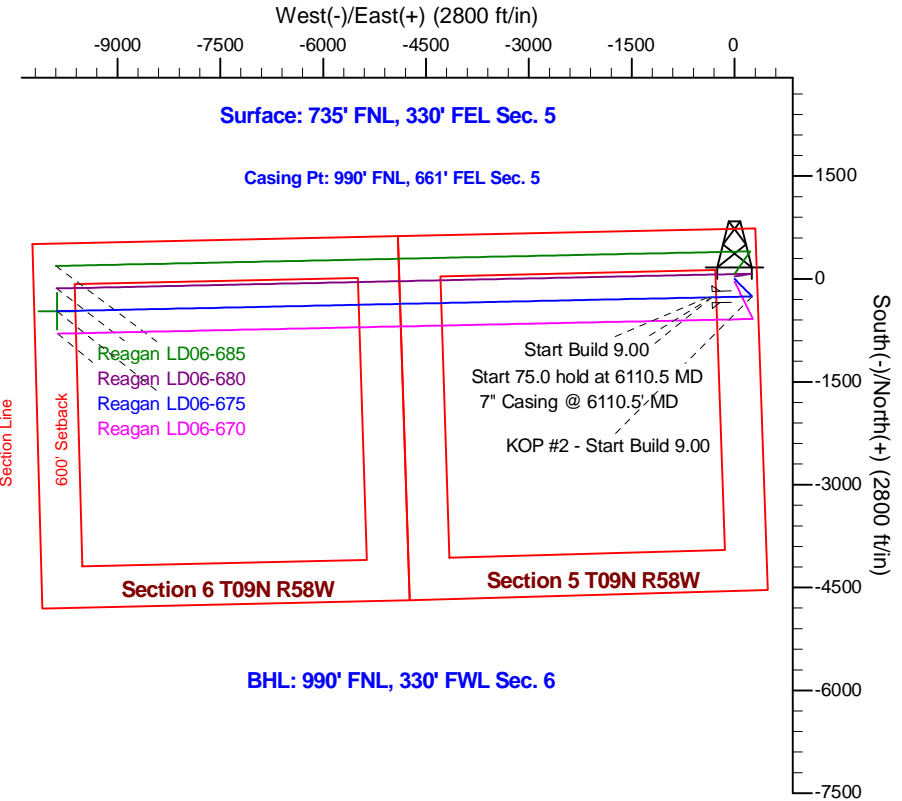
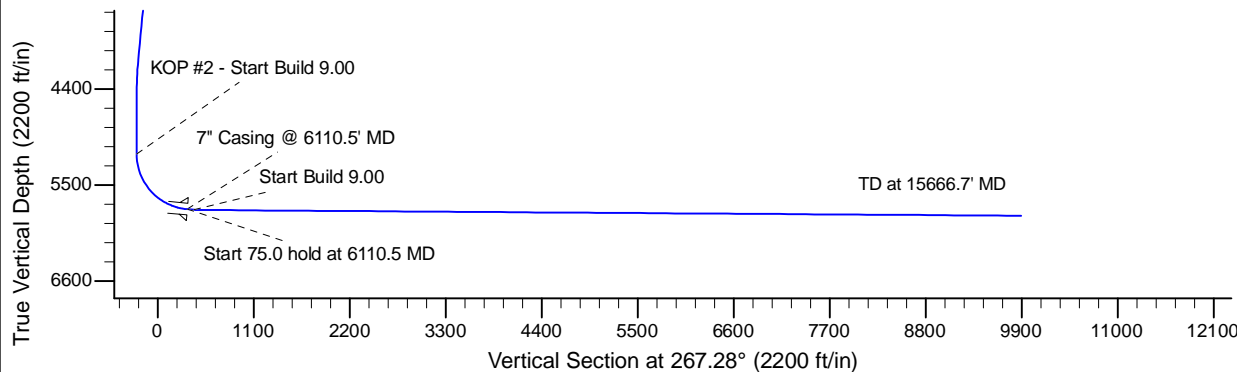
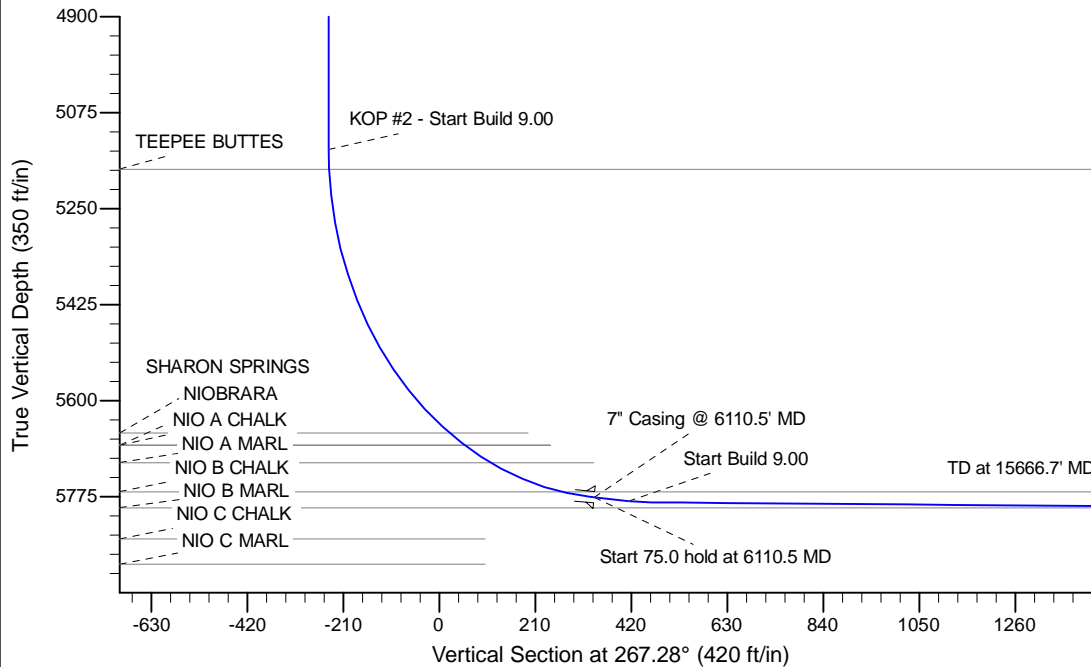

WELL DETAILS: Reagan LD06-675					
Ground Level: 4757.0					
0.0	0.0	Northing	Easting	Latitude	Longitude
		1533139.63	3448481.81	40.785610	-103.880410
Plan: APD - Rev 0 (Reagan LD06-675/Original Drilling)					
Created By: Shailey Jewell			Date: 10:11, October 10 2014		
OK to submit with 2A as per Noble Drilling 10/10/2014 11:06					