

# WELL LOCATION CERTIFICATE

## HESTON LD06-630

SECTION: 5  
TOWNSHIP: 9N  
RANGE: 58W  
SE4/SE4

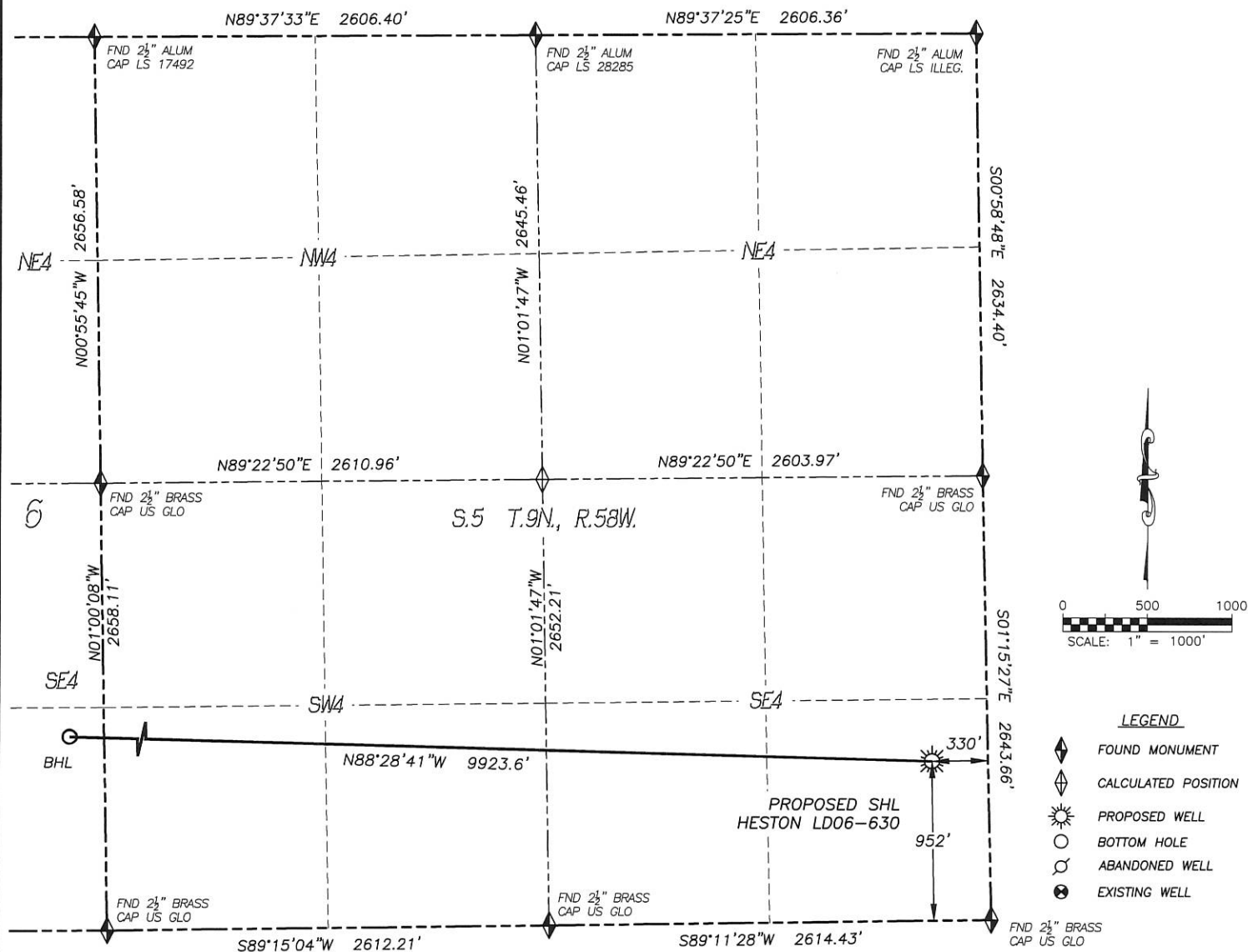

IN ACCORDANCE WITH A REQUEST FROM BRIAN JAMES OF NOBLE ENERGY INC., DALEY LAND SURVEYING, INC. HAS DETERMINED THE SURFACE LOCATION OF THE HESTON LD06-630 WELL TO BE 952' FSL, 330' FEL, AS MEASURED AT NINETY (90) DEGREES FROM THE SECTION LINES OF SECTION 5, TOWNSHIP 9 NORTH, RANGE 58 WEST, AND THE BOTTOM HOLE LOCATION TO BE 1320' FSL, 330' FWL, AS MEASURED AT NINETY (90) DEGREES FROM THE SECTION LINES OF SECTION 6, TOWNSHIP 9 NORTH, RANGE 58 WEST OF THE 6TH PRINCIPAL MERIDIAN, WELD COUNTY, COLORADO.

I HEREBY STATE THAT THIS WELL LOCATION CERTIFICATE WAS PREPARED BY ME OR UNDER MY DIRECT SUPERVISION, THAT THE WORK WAS COMPLETED ON 2/22/2014 FOR AND ON BEHALF OF NOBLE ENERGY, INC., AND THAT THIS MAP DOES NOT REPRESENT A BOUNDARY SURVEY, IT IS NOT A LAND SURVEY PLAT OR AN IMPROVEMENT SURVEY PLAT AND IT IS NOT TO BE RELIED UPON FOR THE ESTABLISHMENT OF FENCE, BUILDING OR OTHER FUTURE IMPROVEMENT LINES.

### NOTES:

- 1) BEARINGS FOR THIS MAP ARE ASSUMED AND BASED UPON GPS OBSERVATIONS MADE BETWEEN MONUMENTS LOCATED AT THE NORTHEAST CORNER AND EAST QUARTER CORNER OF SECTION 5, T.9N., R.58W.
- 2) HORIZONTAL DATUM IS NAD83.
- 3) VERTICAL DATUM IS NAVD88 AND ORIGINATES FROM THE LOCAL C.O.R.S. NETWORK, UTILIZING THE GEOID12A MODEL.
- 4) SEE LOCATION DRAWING FOR VISIBLE IMPROVEMENTS WITHIN 500' OF PROPOSED DISTURBED AREA.
- 5) SURFACE USE: RANGELAND.
- 6) INST. OPERATOR: TREVOR DALEY.
- 7) NEAREST WELL: THERE ARE NO WELLS IN THIS SECTION.

### NEAREST CULTURAL ITEMS:

- 1) BUILDING: 5280'+
- 2) BUILDING UNIT: 5280'+
- 3) HIGH OCC. BLD. UNIT: 5280'+
- 4) DES. OUTSIDE ACTIVITY AREA: 5280'+
- 5) PUBLIC ROAD: 4318'± N
- 6) ABOVE GROUND UTILITY: 5280'+
- 7) RAILROAD: 5280'+
- 8) PROPERTY LINE: 330'± E

### NAD 83 LATITUDE AND LONGITUDE

SURFACE LOCATION:		BOTTOM HOLE:	
LATITUDE:	N40.77575°	LATITUDE:	N40.77655°
LONGITUDE:	W103.88020°	LONGITUDE:	W103.91600°
PDOP:	1.4		
ELEV:	4802'		
QTR/QTR:	SE4/SE4		



FOR AND ON BEHALF OF  
DALEY LAND SURVEYING, INC.,  
Robert Daley, PLS 35597

SHEET 1 OF 2

Drawing Date: 6/10/14

# WELL LOCATION CERTIFICATE

## HESTON LD06-630

SECTION: 5  
TOWNSHIP: 9N  
RANGE: 58W  
SE4/SE4

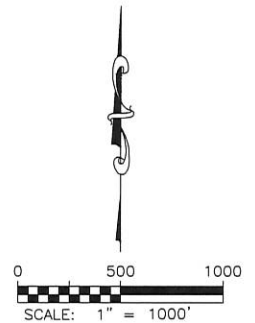
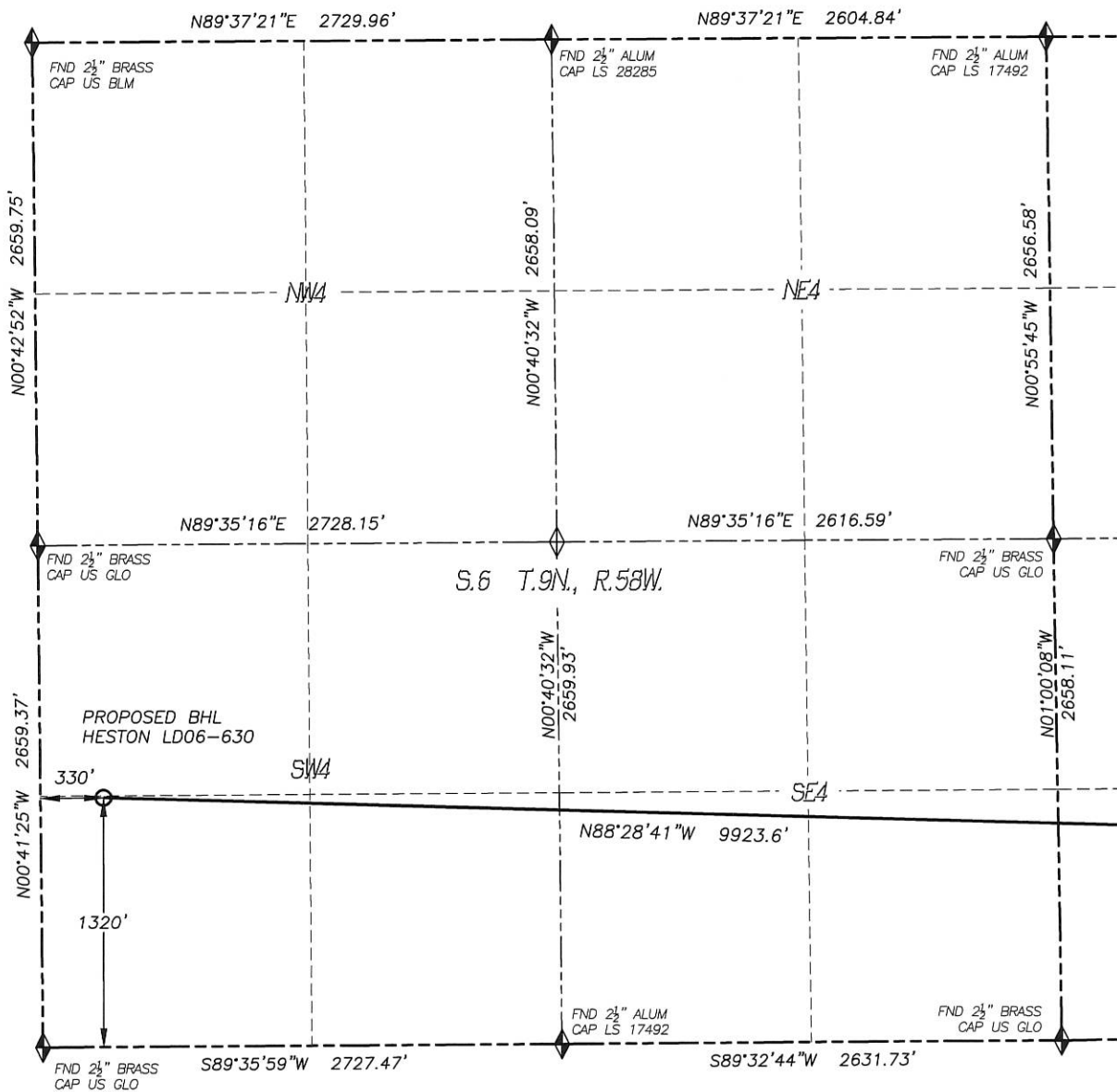

### LEGEND

- FOUND MONUMENT
- CALCULATED POSITION
- PROPOSED WELL
- BOTTOM HOLE
- ABANDONED WELL
- EXISTING WELL

# SITE SKETCH HESTON LD06-630

SECTION: 5  
TOWNSHIP: 9N  
RANGE: 58W  
SE4/SE4

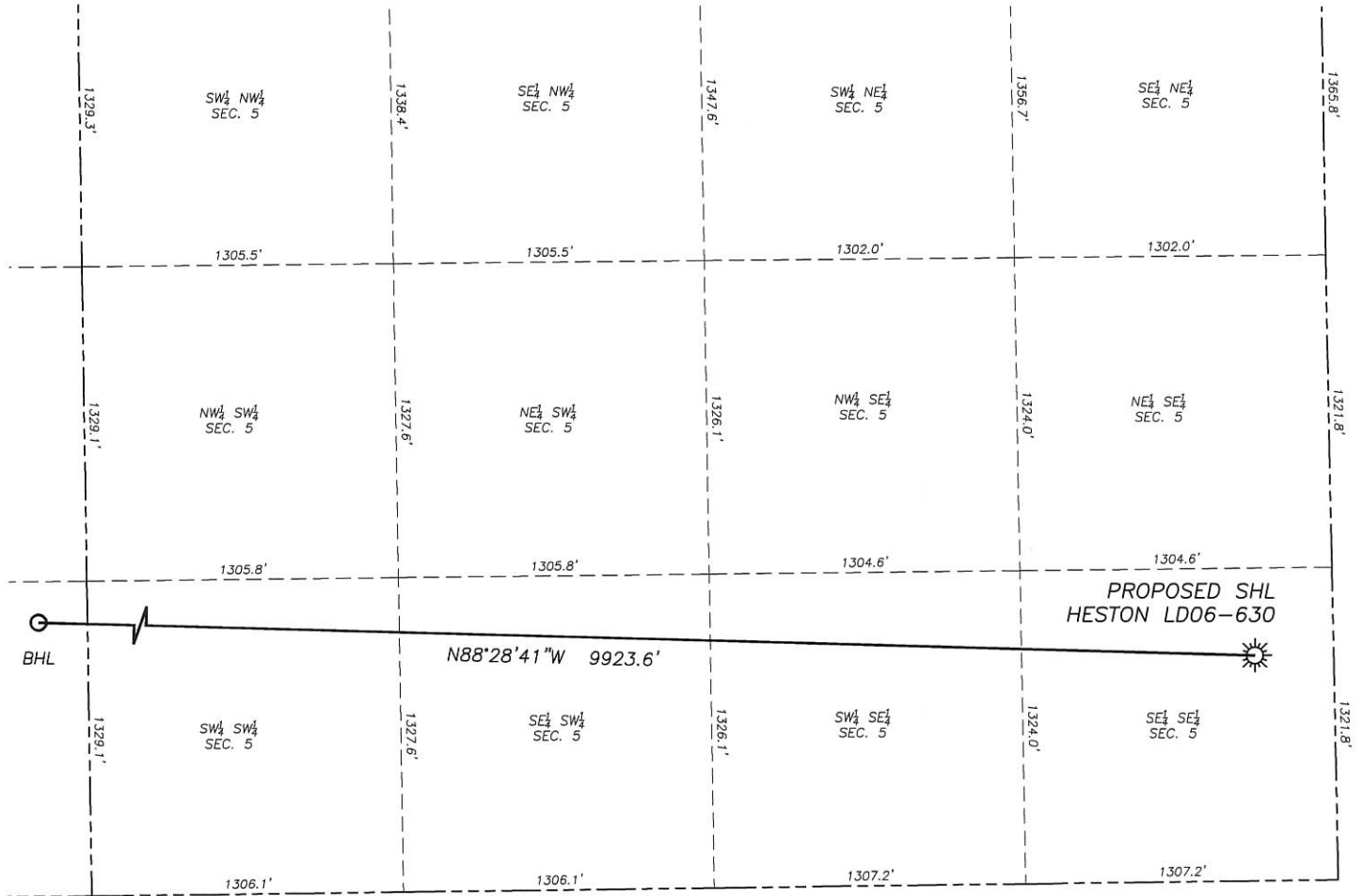

NO EXISTING WELLS ADJACENT TO WELLBORE IN THIS SECTION

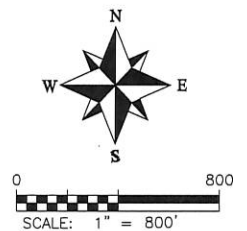
**NOTES:**

1. THIS DOES NOT REPRESENT A BOUNDARY SURVEY
2. HORIZONTAL DATUM IS NAD83
3. VERTICAL DATUM IS NAVD88 AND ORIGINATES FROM THE LOCAL C.O.R.S. NETWORK, UTILIZING THE GEOID12A MODEL.

SITE SKETCH  
HESTON LD06-630

SECTION: 5  
TOWNSHIP: 9N  
RANGE: 58W  
SE4/SE4



①

TIMBRO LD06-64HN

NW/SW SEC. 6  
1980' FSL, 255' FWL  
LAT. N40.77837  
LONG. W103.91630  
ELEV. 4902'  
PDOP. 1.5



NOTES:

- NOTES:
1. THIS DOES NOT REPRESENT A BOUNDARY SURVEY
  2. HORIZONTAL DATUM IS NAD83
  3. VERTICAL DATUM IS NAVD88 AND ORIGINATES FROM THE LOCAL C.O.R.S. NETWORK, UTILIZING THE GEOID12A MODEL.