

C:\FES PROJECTS\1319-01_BONANZA\5N-62W.dwg\100K SECTION 1-5-62.dwg
SAVED DATE 2014-10-13 19:21

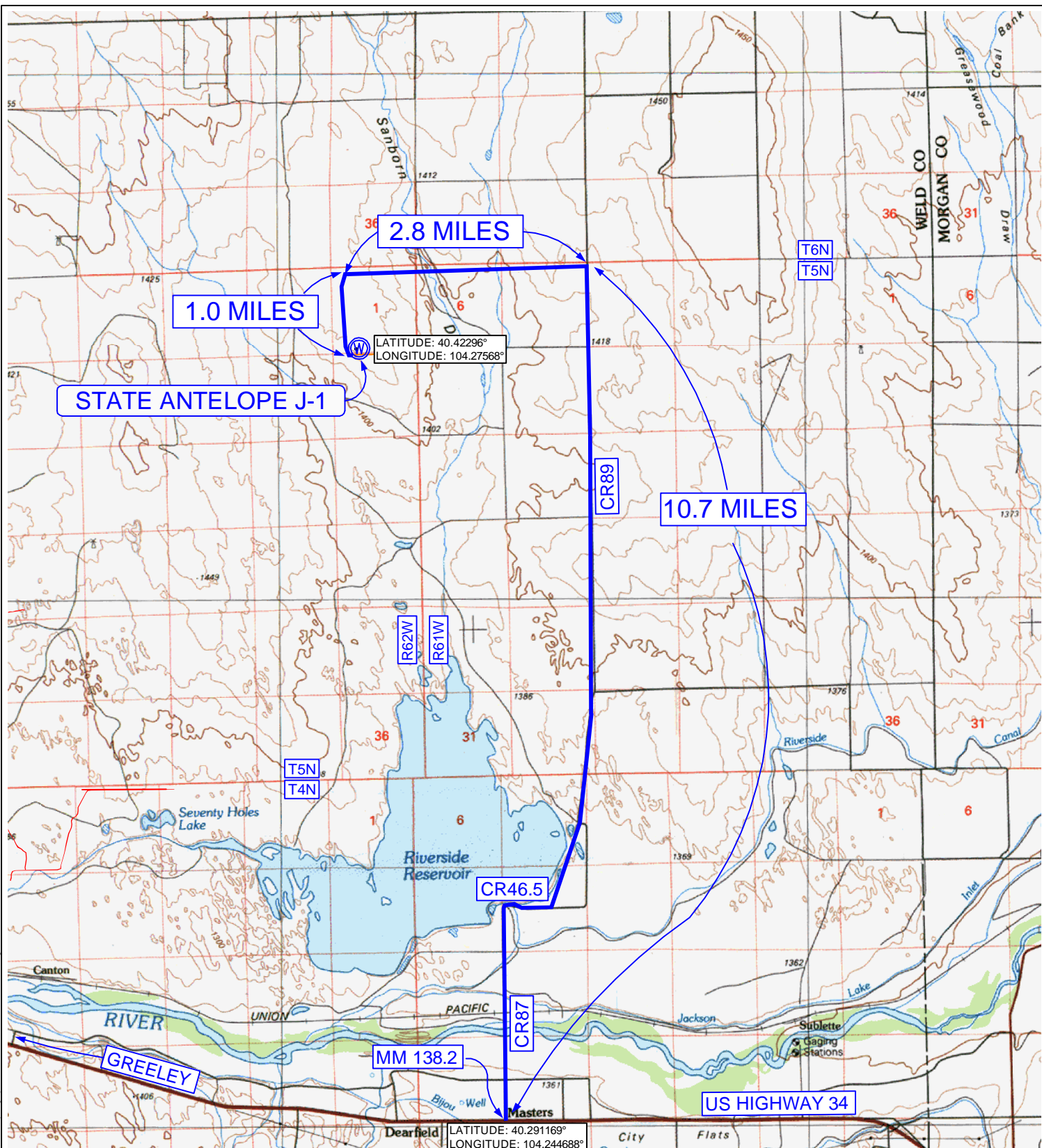

Fremont
ENGINEERING & SURVEYING
64 COAL MINE RD.
LANDER, WY 82520
307-349-0840
fes@wyoming.com

Drawn By: DAF
Checked By: KWK
Date: 9/28/14
Revision:
Date:
Explanation:

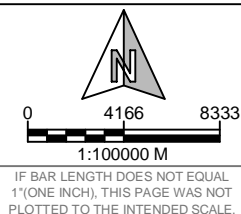

PROPOSED ACCESS

STATE ANTELOPE J-1 PAD
SW $\frac{1}{4}$, SECTION 1,
T.5N., R.62W., 6th PM
WELD COUNTY, COLORADO



410 17th Street
Denver, CO 80202
(720) 440-6100

SHEET
9
OF
9