



Lat40°, Inc. 6250 W. 10th Street, Unit 2, Greeley, CO 970-515-5294

# NOTIFICATION ZONE DRAWING

C-10 PAD

SECTION: 35  
TOWNSHIP: 7N  
RANGE: 65W

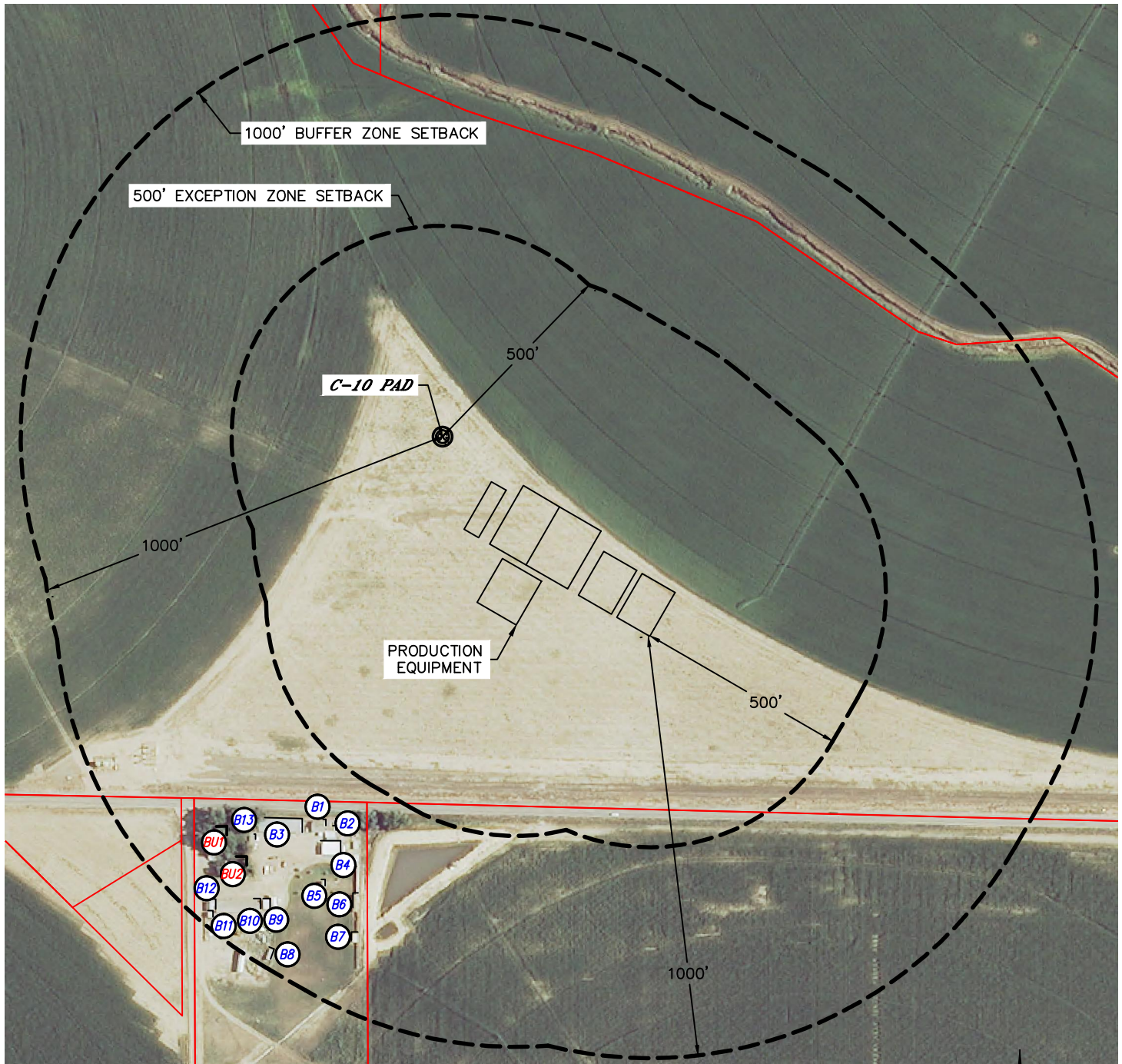

## EXCEPTION ZONE:

NO EXISTING BUILDING UNITS WITHIN EXCEPTION ZONE

### LEGEND

- PROPERTY LINE
- BUILDING
- BUILDING UNIT

## BUFFER ZONE:

● BUILDING UNIT BU1 ±796' SW, BU2 ±1098' SW

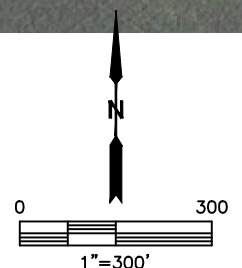

MEASURED FROM	BUILDING	BUILDING UNIT	HIGH OCCUPANCY BUILDING UNIT	DESIGNATED OUTSIDE ACTIVITY AREA	PUBLIC ROAD	ABOVEGROUND UTILITY	RAILROAD	PROPERTY LINE
C-10	±948' SW	±1056' SW	5280'+	5280'+	±864' S (CR 74)	±844' S	5280'+	±812' NE
PRODUCTION FACILITY	±626' SW	±796' SW	5280'+	5280'+	±401' S (CR 74)	±382' S	5280'+	±415' S

DATE: 10/8/2014  
PROJECT#: 2014178