

WELL LOCATION CERTIFICATE: MEEHL 01N-65W-24-8N

SECTION 24, TOWNSHIP 1 NORTH, RANGE 65 WEST, 6TH P.M.

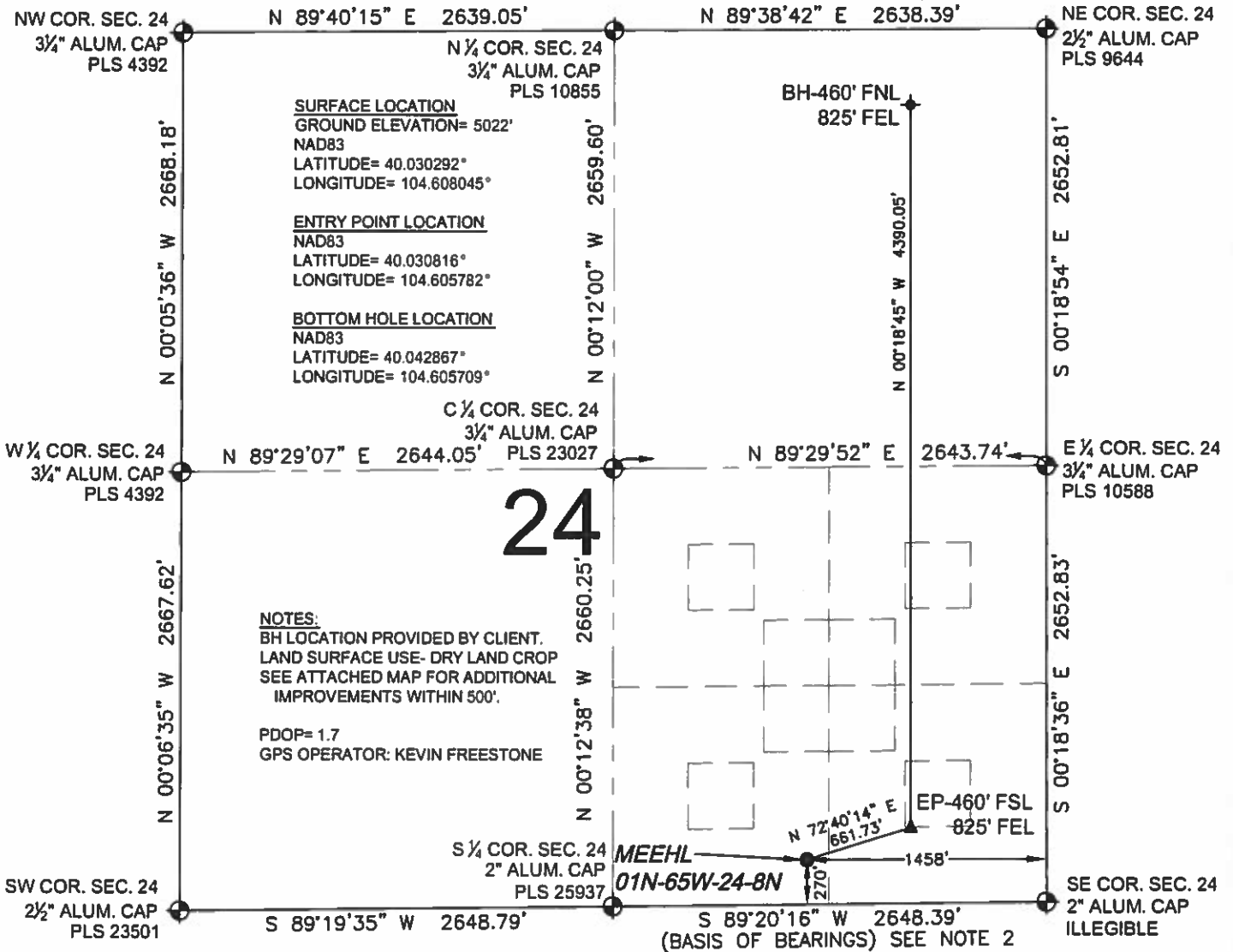

WELL MEEHL 01N-65W-24-8N TO BE LOCATED 270' FSL AND 1458' FEL

I, JACOB S. FRISCH, A LICENSED PROFESSIONAL LAND SURVEYOR IN THE STATE OF COLORADO DO HEREBY CERTIFY TO VERDAD OIL & GAS CORPORATION, THAT THE SURVEY AND WELL LOCATION CERTIFICATE SHOWN HEREON WERE DONE BY ME OR UNDER MY DIRECT SUPERVISION AND THAT THE DRAWING SHOWN HEREON ACCURATELY DEPICTS THE PROPOSED LOCATION OF THE WELL. THIS CERTIFICATE DOES NOT REPRESENT A LAND SURVEY PLAT OR IMPROVEMENT SURVEY PLAT AS DEFINED BY C.R.S. 38-51-102 AND CANNOT BE RELIED UPON TO DETERMINE OWNERSHIP.

JACOB S. FRISCH, 6538743 38149
 DATE: 09-03-14 JOB NO: B14 VOG.0008
 FOR AND ON BEHALF OF P.F.S., LLC

PROFESSIONAL LAND SURVEYOR

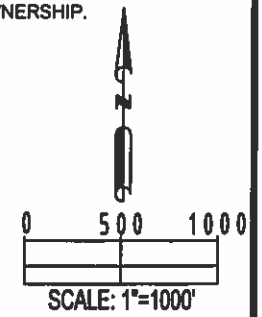

PREPARED BY: PFS Professional Field Services, LLC 7536 Hilltop Circle Denver, CO 80221	FIELD DATE: 08-26-14 DRAWING DATE: 09-02-14 BY: SMF CHECKED: TJN	SURFACE LOCATION: SW 1/4 SE 1/4, SEC. 24, T1N, R65W, 6TH P.M. WELD COUNTY, COLORADO
---	---	--

NOTICE: ACCORDING TO COLORADO LAW YOU MUST COMMENCE ANY LEGAL ACTION BASED UPON ANY DEFECT IN THIS SURVEY WITHIN THREE YEARS AFTER YOU FIRST DISCOVER SUCH DEFECT. IN NO EVENT MAY ANY ACTION BASED UPON ANY DEFECT IN THIS SURVEY BE COMMENCED MORE THAN TEN YEARS FROM THIS SAID DATE OF THIS CERTIFICATION SHOWN HEREON.