

Great Western Operating Company, LLC

Location Colorado
Field Wattenberg
Installation Beierle

Slot Slot #8
Well Beierle KE 26-365HN
Wellbore Beierle KE 26-365HN (PWB)

WELL PROFILE DATA

Point	MD	Inc	Azi	TVD	North	East	deg/100ft	V. Sect
Tie on	16.20	0.00	0.00	16.20	0.00	0.00	0.00	0.00
KOP	5650.00	0.00	0.00	5650.00	0.00	0.00	0.00	0.00
End of Build	6670.61	30.62	35.84	6622.73	215.86	155.91	3.00	-197.91
End of Hold	7005.90	30.62	35.84	6911.27	354.29	255.90	0.00	-324.83
Target EP - 460 FNL, 1	7885.35	90.00	179.83	7499.00	-46.68	461.66	13.00	95.88
T.D. & Target TD - 470	12245.95	90.00	179.83	7499.00	-4407.26	474.96	0.00	4432.78

East (feet) ->

-1600 -1200 -800 -400 -0 400 800 1200 1600 2000

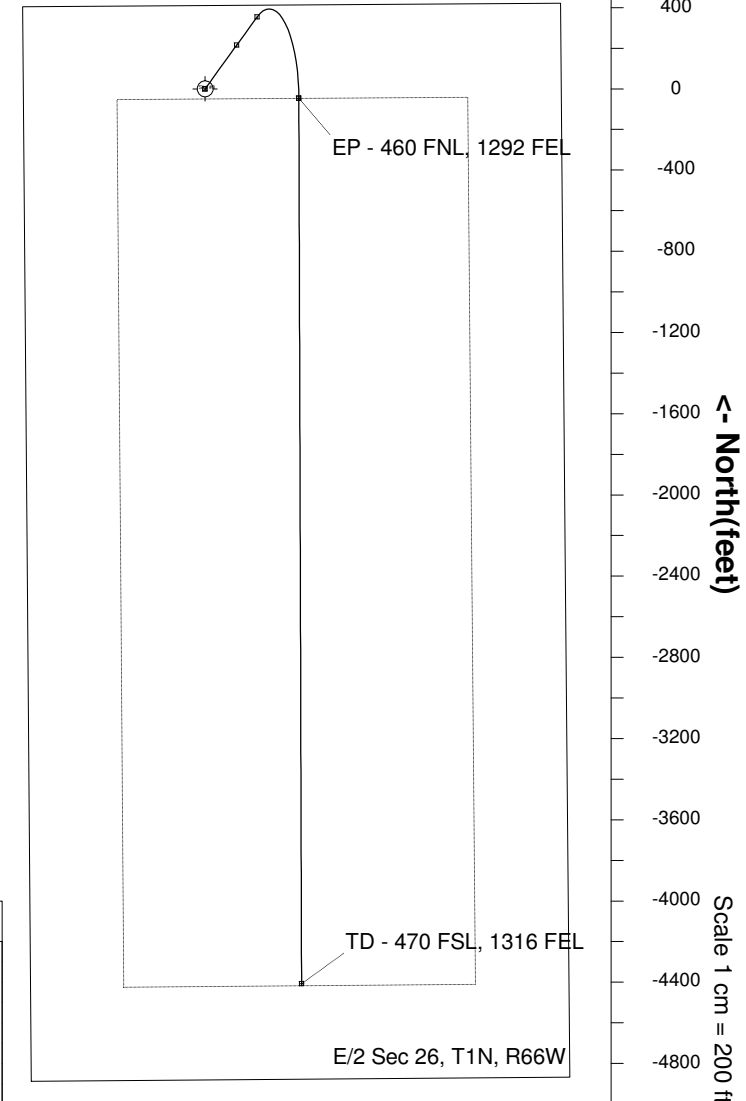
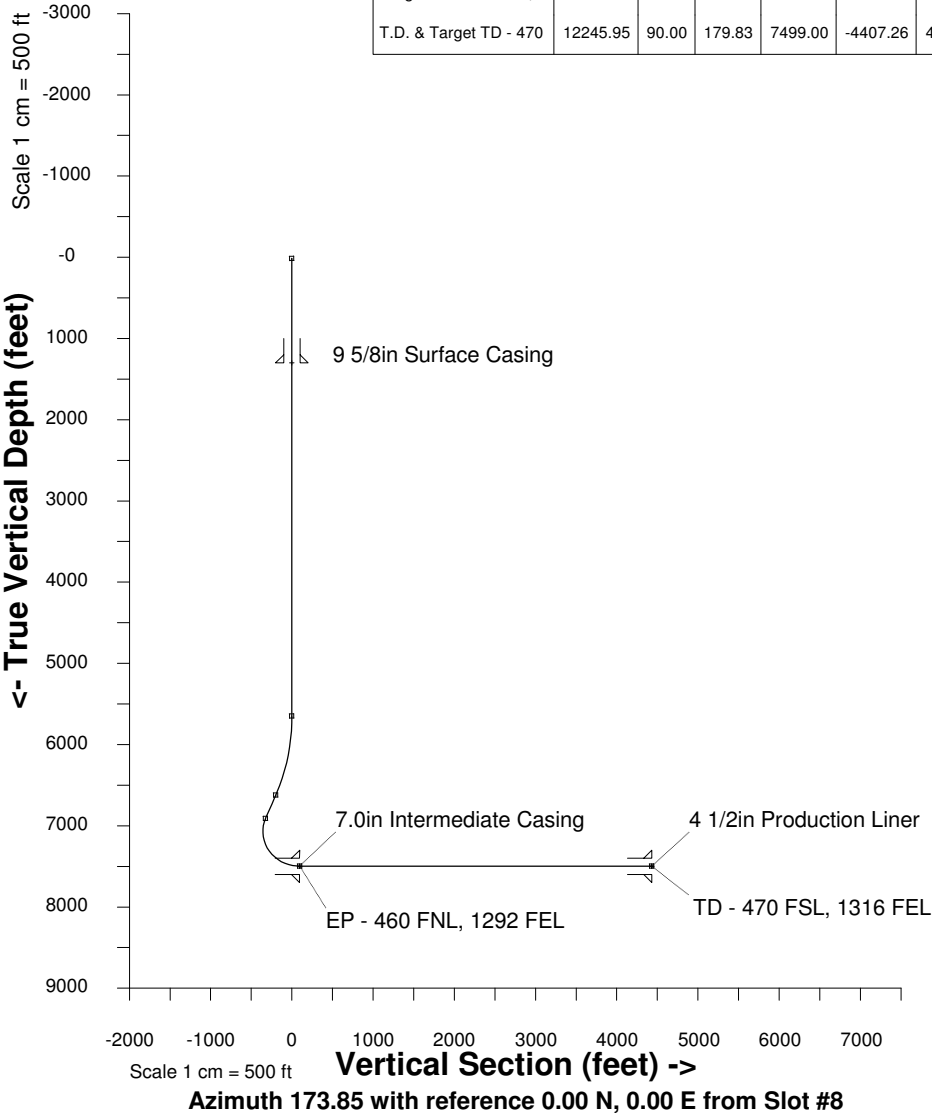

Created by admin
Date plotted 12-Sep-2014
Plot reference is Beierle KE 26-365HN (PWB).
Ref wellpath is Beierle KE 26-365HN (PWP#1).
Coordinates are in feet reference Slot #8.
True Vertical Depths are reference Rig Datum.
Measured Depths are reference Rig Datum.
Rig Datum: Planned Datum #1
Rig Datum to Mean Sea Level: 5133.50 ft.
Plot North is aligned to GRID North.