

# Great Western Operating Company, LLC

**Location** Colorado  
**Field** Wattenberg  
**Installation** Beierle

**Slot** Slot #9  
**Well** Beierle KE 26-364HC  
**Wellbore** Beierle KE 26-364HC (PWB)

## WELL PROFILE DATA

Point	MD	Inc	Azi	TVD	North	East	deg/100ft	V. Sect
Tie on	16.20	0.00	0.00	16.20	0.00	0.00	0.00	0.00
KOP	5550.00	0.00	0.00	5550.00	0.00	0.00	0.00	0.00
End of Build	6554.70	30.14	53.21	6509.00	154.65	206.80	3.00	-117.06
End of Hold	7284.59	30.14	53.21	7140.20	374.15	500.30	0.00	-283.19
Target EP - 460 FNL, 9	8110.69	90.00	179.74	7659.00	-45.35	744.22	13.00	171.81
T.D. & Target TD - 470	12470.90	90.00	179.74	7659.00	-4405.51	763.74	0.00	4471.22

East (feet) ->

-1600 -1200 -800 -400 -0 400 800 1200 1600 2000

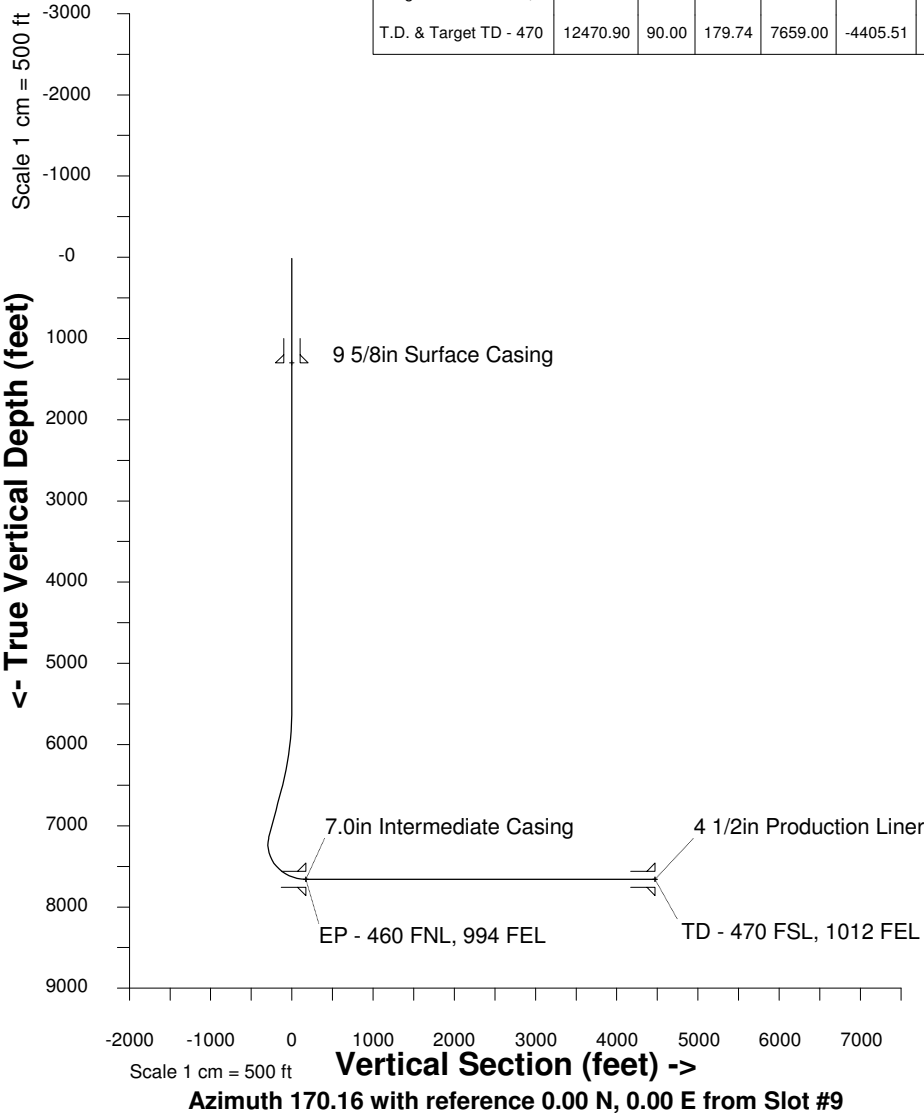

EP - 460 FNL, 994 FEL

TD - 470 FSL, 1012 FEL

E/2 Sec 26, T1N, R66W

<- North(feet)

Scale 1 cm = 200 ft

Created by admin  
Date plotted 12-Sep-2014  
Plot reference is Beierle KE 26-364HC (PWB).  
Ref wellpath is Beierle KE 26-364HN (PWP#1).  
Coordinates are in feet reference Slot #9.  
True Vertical Depths are reference Rig Datum.  
Measured Depths are reference Rig Datum.  
Rig Datum: Planned Datum #1  
Rig Datum to Mean Sea Level: 5133.50 ft.  
Plot North is aligned to GRID North.