

# HERGERT 35-D FACILITY PRODUCTION FACILITY LAYOUT

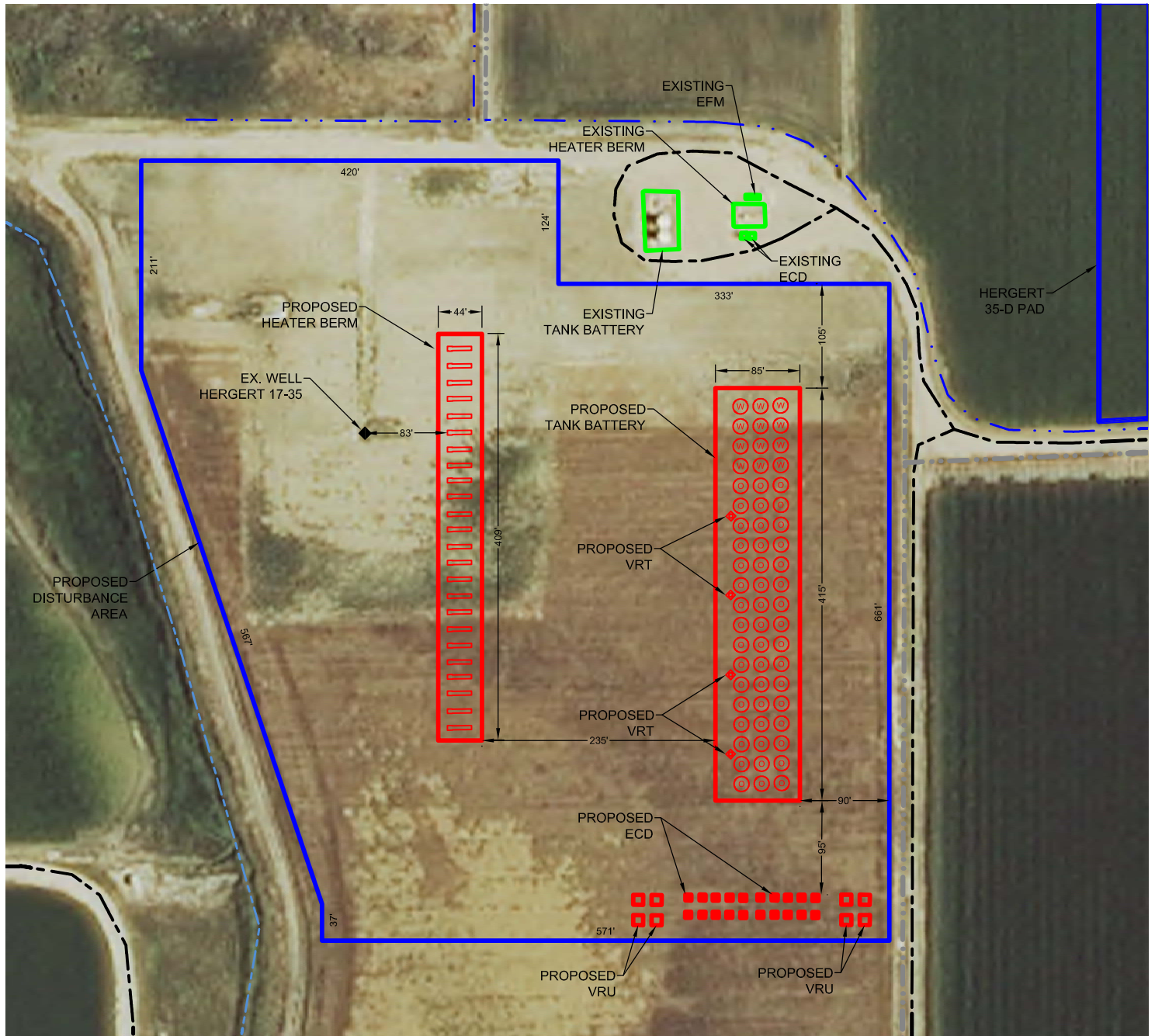

## LEGEND

- ◆ = EXISTING WELL
- = PROPOSED DA
- = PROPOSED FACILITIES
- - - = EXISTING ROAD
- - - = EXISTING DITCH
- - - = EXISTING CONCRETE DITCH
- - - = EXISTING CANAL

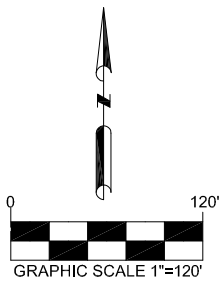

PREPARED BY:



FIELD DATE:  
07-28-14

DRAWING DATE:  
10-21-14

BY:  
MDCA

CHECKED BY:  
KAD

SITE NAME:  
HERGERT 35-D FACILITY

SURFACE LOCATION:  
E 1/2, SEC. 35, T7N, R67W, 6TH P.M.  
WELD COUNTY, COLORADO

PREPARED FOR:

