

Location Drawing

HERGERT 35-D FACILITY

E½ NE¼ SECTION 35, TOWNSHIP 7 NORTH, RANGE 67 WEST OF THE 6TH PRINCIPAL MERIDIAN

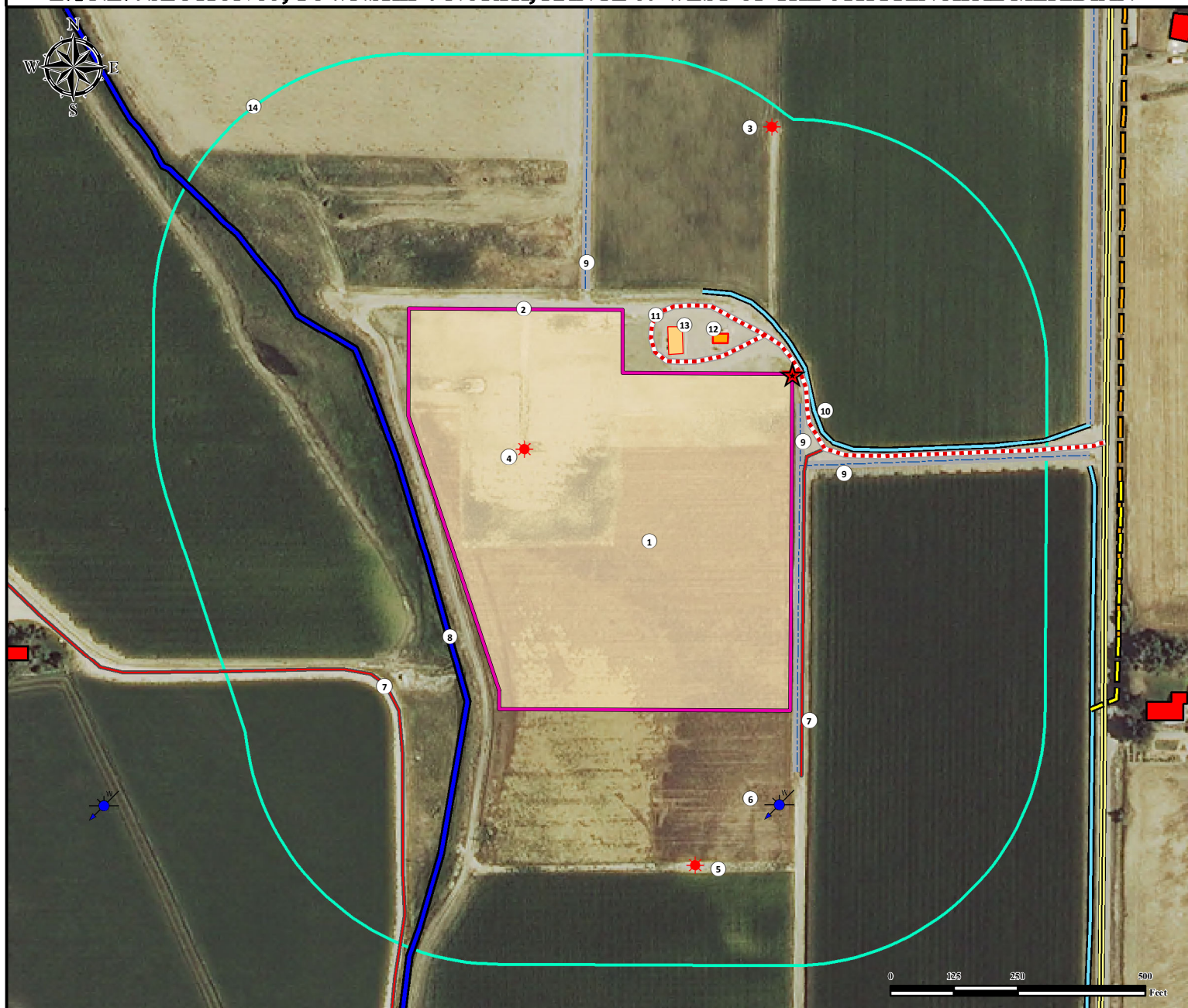

Measured from Edge of Disturbance Area

1. Proposed Hergert 35-D Facility.
2. Operational Disturbance Area.
3. Existing well Hergert 1-35 is ±486' N.
4. Existing well Hergert 17-35 is within Proposed Facility.
5. Existing well Hergert 8-35 is ±304' S.
6. Water Well (Permit #13388) is ±184' S.
7. Private Roads are ±21' E, and ±197' W.

8. Canal is ±48' W.
9. Concrete Ditches are ±14' E, ±16' E, and ±41' N.
10. Ditch is ±27' E.
11. Proposed Access Road.
12. Existing Separator Pad is ±59' N.
13. Existing Tank Battery is ±36' N.
14. 500' Radius.

Legend

- | | | | | | |
|--|-----------------------|--|--------------------|--|--------------|
| | Existing Well | | Disturbance Area | | Private Road |
| | Water Well | | 500' Radius | | Public Road |
| | Proposed Access Road | | Proposed Facility | | Fence |
| | Building Unit | | Existing Separator | | Powerline |
| | Existing Tank Battery | | | | Ditch |
| | | | | | Canal |
| | | | | | Pipeline |

Measured from Nearest Facility Edge

Building -	±718' E
Building Unit -	±718' E
Public Road - (Co Rd 23)	±623' E
Prop. Line (Winter Severance Family Ptshp)	±178' SW
Utility (Powerline) -	±609' E
Surface Water (Concrete Ditch) -	±33' E
Railroad -	>5280' S
Water Well - ±200' S	SWL = 6'
Permit: 13388,	Receipt: 9061570



1148' FNL 616' FEL
 LAT: 40.534746° LONG: -104.853218° (NAD 83)
 Elevation: 4906 Feet
 PDOP: 2.7
 Operator: Tommy Burden

Disturbance Acreage:

11.33 Acres Production Facilities

Current Surface Use: Irrigated Crop
 Future Surface Use: Irrigated Crop

Prepared
 for:

EXTRACTION



Use our resources to find yours!
www.petro-fs.com
 (303) 928-7128

Field Date: 7/11/2014
 Drafting Date: 10/07/2014
 Drafter: DRF
 Checked By: CSG
 Revision: 1

Data Sources:

- Aerial courtesy of NAIP (2013)