

# HERGERT 35-D PAD MULTI-WELL PLAN

SECTIONS 34 & 35, TOWNSHIP 7 NORTH, RANGE 67 WEST, 6TH P.M.

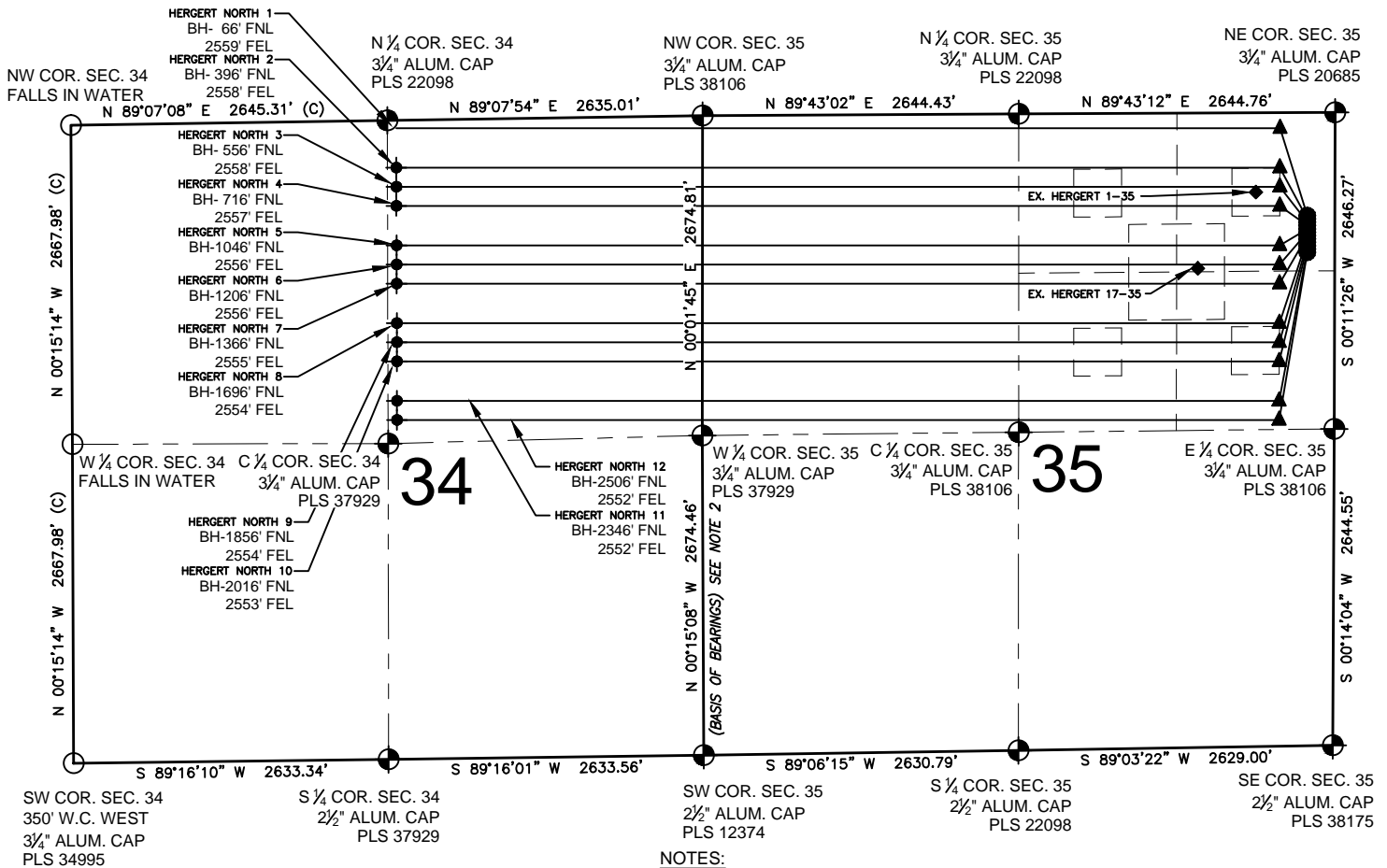

## LEGEND

- ⊕ = EXISTING MONUMENT
- = CALCULATED POSITION
- = PROPOSED WELL
- ◆ = EXISTING WELL
- ⬤ = BOTTOM HOLE
- ▲ = LANDING POINT
- LP = LANDING POINT
- BH = BOTTOM HOLE

## NOTES:

- THIS FIELD SURVEY CONFORMS TO THE MINIMUM STANDARDS SET BY THE C.O.G.C.C., RULE NO. 215
- BEARINGS AND DISTANCE SHOWN HEREON ARE GRID AND BASED ON THE COLORADO STATE PLANE COORDINATE SYSTEM, NAD 83/2011 BETWEEN MONUMENTS AS LABELED HEREON AND ELEVATIONS SHOWN ARE NAVD 88, AS DERIVED BY GPS OBSERVATIONS.
- GRID DISTANCES ARE SHOWN, AS MEASURED IN THE FIELD, WITH TIES TO WELLS MEASURED PERPENDICULAR TO SECTION LINES.

## NOTES:

- HERGERT NORTH 1 TO BE AT 860' FNL, 231' FEL. BOTTOM HOLE AT 66' FNL & 2559' FEL, SEC. 34.
- HERGERT NORTH 2 TO BE AT 888' FNL, 231' FEL. BOTTOM HOLE AT 396' FNL & 2558' FEL, SEC. 34.
- HERGERT NORTH 3 TO BE AT 916' FNL, 231' FEL. BOTTOM HOLE AT 556' FNL & 2558' FEL, SEC. 34.
- HERGERT NORTH 4 TO BE AT 944' FNL, 231' FEL. BOTTOM HOLE AT 716' FNL & 2557' FEL, SEC. 34.
- HERGERT NORTH 5 TO BE AT 972' FNL, 231' FEL. BOTTOM HOLE AT 1046' FNL & 2556' FEL, SEC. 34.
- HERGERT NORTH 6 TO BE AT 1000' FNL, 231' FEL. BOTTOM HOLE AT 1206' FNL & 2556' FEL, SEC. 34.
- HERGERT NORTH 7 TO BE AT 1028' FNL, 230' FEL. BOTTOM HOLE AT 1366' FNL & 2555' FEL, SEC. 34.
- HERGERT NORTH 8 TO BE AT 1056' FNL, 230' FEL. BOTTOM HOLE AT 1696' FNL & 2554' FEL, SEC. 34.
- HERGERT NORTH 9 TO BE AT 1084' FNL, 230' FEL. BOTTOM HOLE AT 1856' FNL & 2554' FEL, SEC. 34.
- HERGERT NORTH 10 TO BE AT 1112' FNL, 230' FEL. BOTTOM HOLE AT 2016' FNL & 2553' FEL, SEC. 34.
- HERGERT NORTH 11 TO BE AT 1140' FNL, 230' FEL. BOTTOM HOLE AT 2346' FNL & 2552' FEL, SEC. 34.
- HERGERT NORTH 12 TO BE AT 1168' FNL, 230' FEL. BOTTOM HOLE AT 2506' FNL & 2552' FEL, SEC. 34.
- EX. HERGERT 1-35 TO BE AT 663' FNL, 660' FEL.
- EX. HERGERT 17-35 TO BE AT 1297' FNL, 1143' FEL.

PREPARED BY:

**PFS**

Petroleum Field Services, LLC  
7535 Hilltop Circle  
Denver, CO 80229



EXTRACTION OIL & GAS

FIELD DATE:  
07-11-14

DRAWING DATE:  
10-28-14

BY: WDW  
CHECKED: MDCA

PAD NAME:  
HERGERT 35-D

SURFACE LOCATION:  
NE 1/4 NE 1/4, SEC. 35, T7N, R67W, 6TH P.M.  
WELD COUNTY, COLORADO

