

# Hydrology Map

## HERGERT 35-D PAD

### MULTI WELL PAD

**NE¼ NE¼ SECTION 35, TOWNSHIP 7 NORTH, RANGE 67 WEST OF THE 6TH PRINCIPAL MERIDIAN**

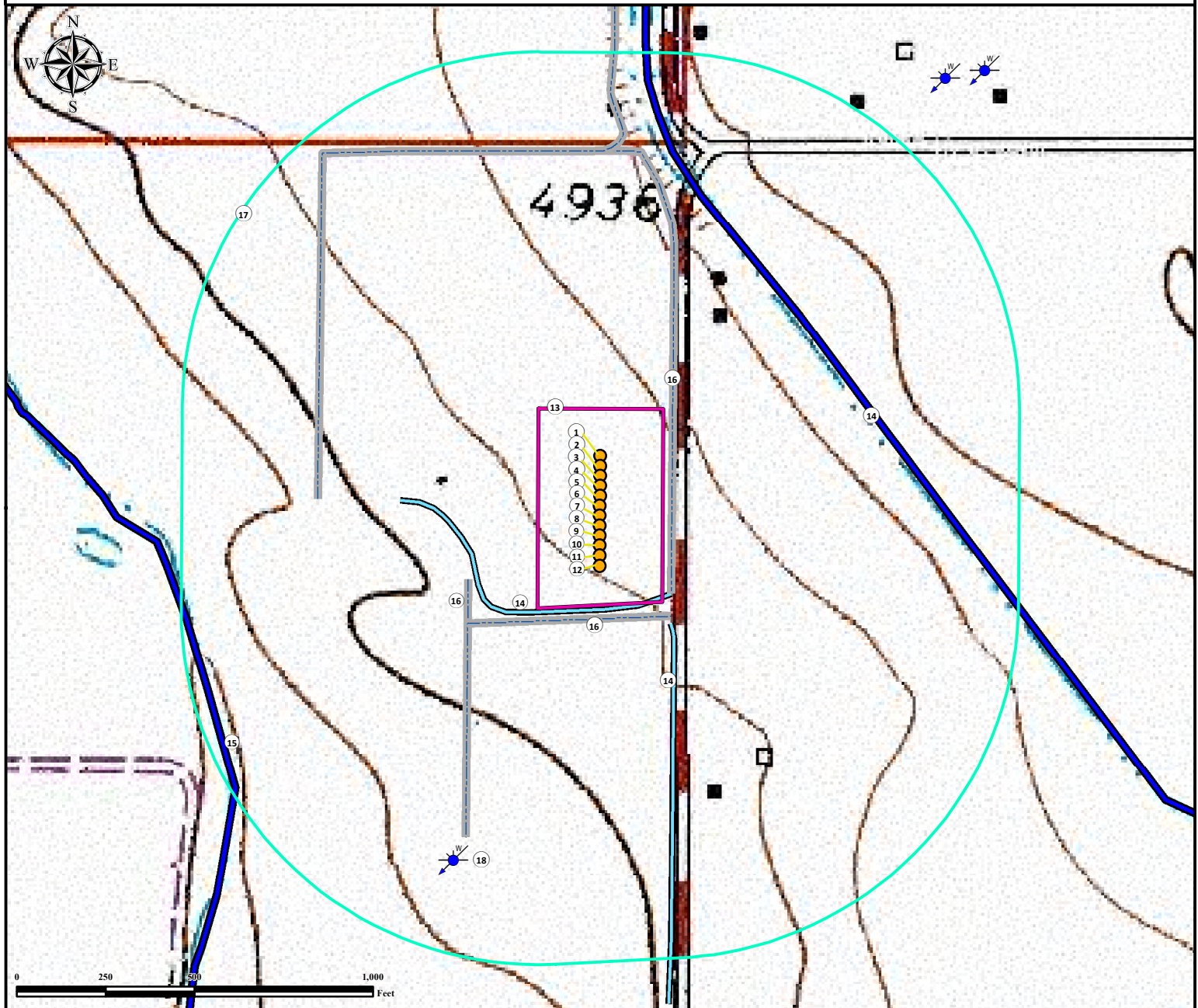

1. Proposed Well HERGERT NORTH 1.
2. Proposed Well HERGERT NORTH 2.
3. Proposed Well HERGERT NORTH 3.
4. Proposed Well HERGERT NORTH 4.
5. Proposed Well HERGERT NORTH 5.
6. Proposed Well HERGERT NORTH 6.
7. Proposed Well HERGERT NORTH 7.
8. Proposed Well HERGERT NORTH 8.
9. Proposed Well HERGERT NORTH 9.

10. Proposed Well HERGERT NORTH 10.
11. Proposed Well HERGERT NORTH 11.
12. Proposed Well HERGERT NORTH 12.
13. Operational Disturbance Area.
14. Ditches are  $\pm 288'$  S,  $\pm 382'$  SE, and  $\pm 767'$  NE
15. Canal is  $\pm 1203'$  SW.
16. Concrete Ditches are  $\pm 314'$  S,  $\pm 424'$  SW, and  $\pm 766'$  NE.
17. 1000' Radius.

18. Water Well (Permit #13388) is  $\pm 1074'$  SW.

#### Legend

- |  |                |  |       |  |                  |
|--|----------------|--|-------|--|------------------|
|  | Proposed Well  |  | Canal |  | Disturbance Area |
|  | Water Well     |  | Ditch |  | 1000' Radius     |
|  | Concrete Ditch |  |       |  |                  |

#### Reference Location

\*\* HERGERT NORTH 6 \*\*

Lat: 40.535149° Long: -104.851824° (NAD83)  
Elevation: 4913 Feet



*Use our resources to find yours!*  
**www.petro-fs.com**  
**(303) 928-7128**

Field Date: 7/11/2014  
Drafting Date: 7/29/2014  
Drafted By: DRF  
Checked By: CSG  
Revision:

Data Sources:  
- Topo courtesy USGS  
- Water features courtesy of NHD

Prepared for:

