

Access Road Map

HERGERT 35-D PAD

MULTI WELL PAD

NE¼ NE¼ SECTION 35, TOWNSHIP 7 NORTH, RANGE 67 WEST OF THE 6TH PRINCIPAL MERIDIAN

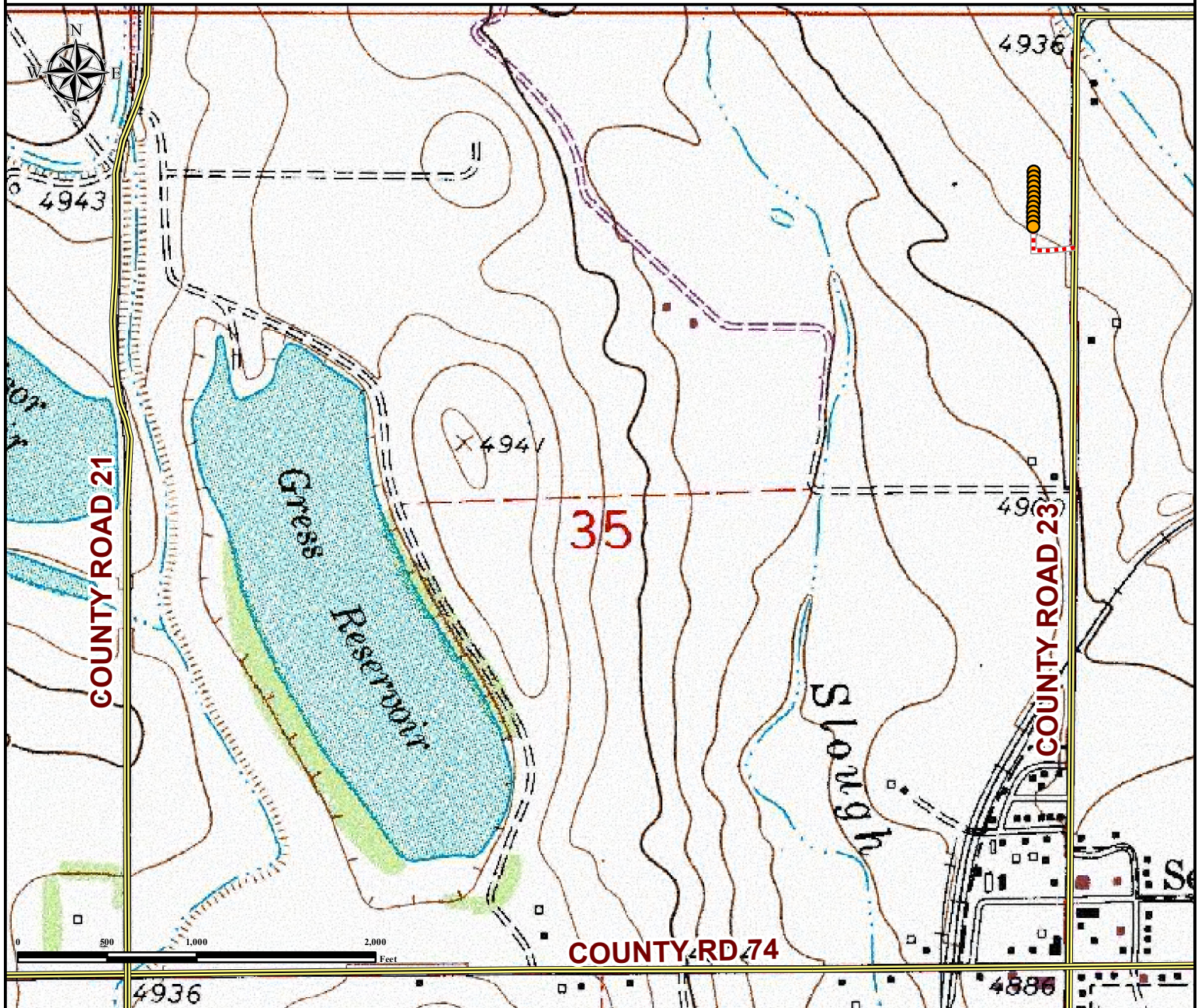

From Severance, CO: From the intersection of County Rd 23 and County Rd 74, Drive North on County Rd 23 for ±0.76 miles to Proposed Access and turn left. Drive East on proposed access road for ±354 feet to proposed well pad location.

Total distance from Severance, CO to proposed well pad location is ±0.82 miles.

Legend

● Proposed Well
 --- Proposed Access Road
 == Public Road

Reference Location

** HERGERT NORTH 6**

Lat: 40.535149° Long: -104.851824° (NAD83)
Elevation: 4913 Feet



Use our resources to find yours!
www.petro-fs.com
 (303) 928-7128

Field Date: 7/11/2014
 Drafting Date: 7/29/2014
 Drafted By: DRF
 Checked By: CSG
 Revision:

Data Sources:
 - Topo courtesy of USGS

Prepared for:

