











Pioneer Energy Services

# Main Pass

Logged with 0 PSI applied at surface

Database File: mumbystate4d-36h-p266\_rbl.db  
Dataset Pathname: pass5  
Presentation Format: scbl02  
Dataset Creation: Thu Jul 24 00:36:07 2014 by Log 7.0 B1  
Charted by: Depth in Feet scaled 1:240

-9	CCL	1	3' Amplitude	0	AMPAVG	150	200	VDL	1200	1	SECTOR MAP	8
	Gamma Ray	0	(mV)	100	0	AMPMAX	150			10		60
0	(GAPI)	200	0	AMPx5 (mV)	20	0	AMPMIN	150				
Well Temp												
(degF)												

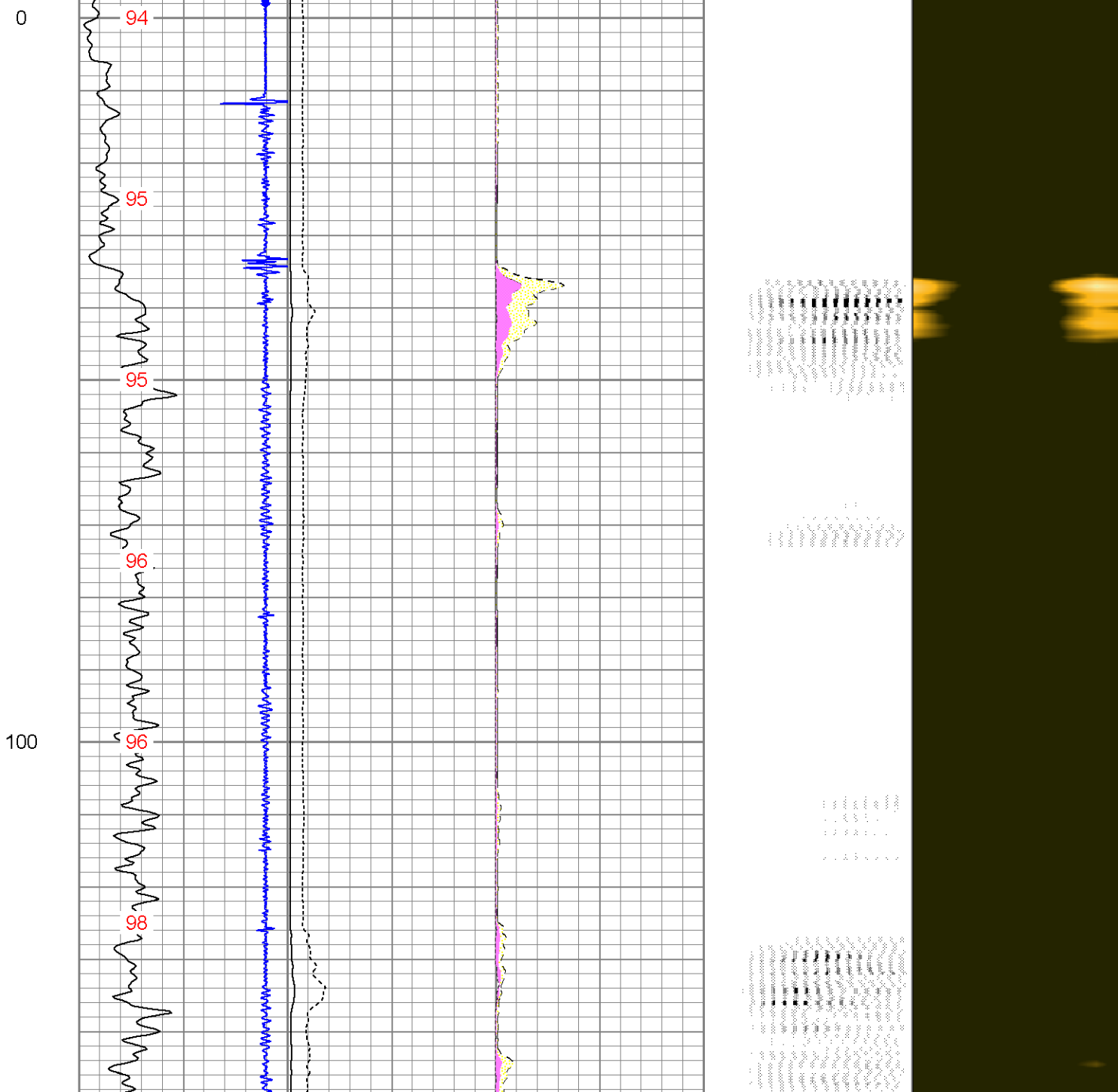



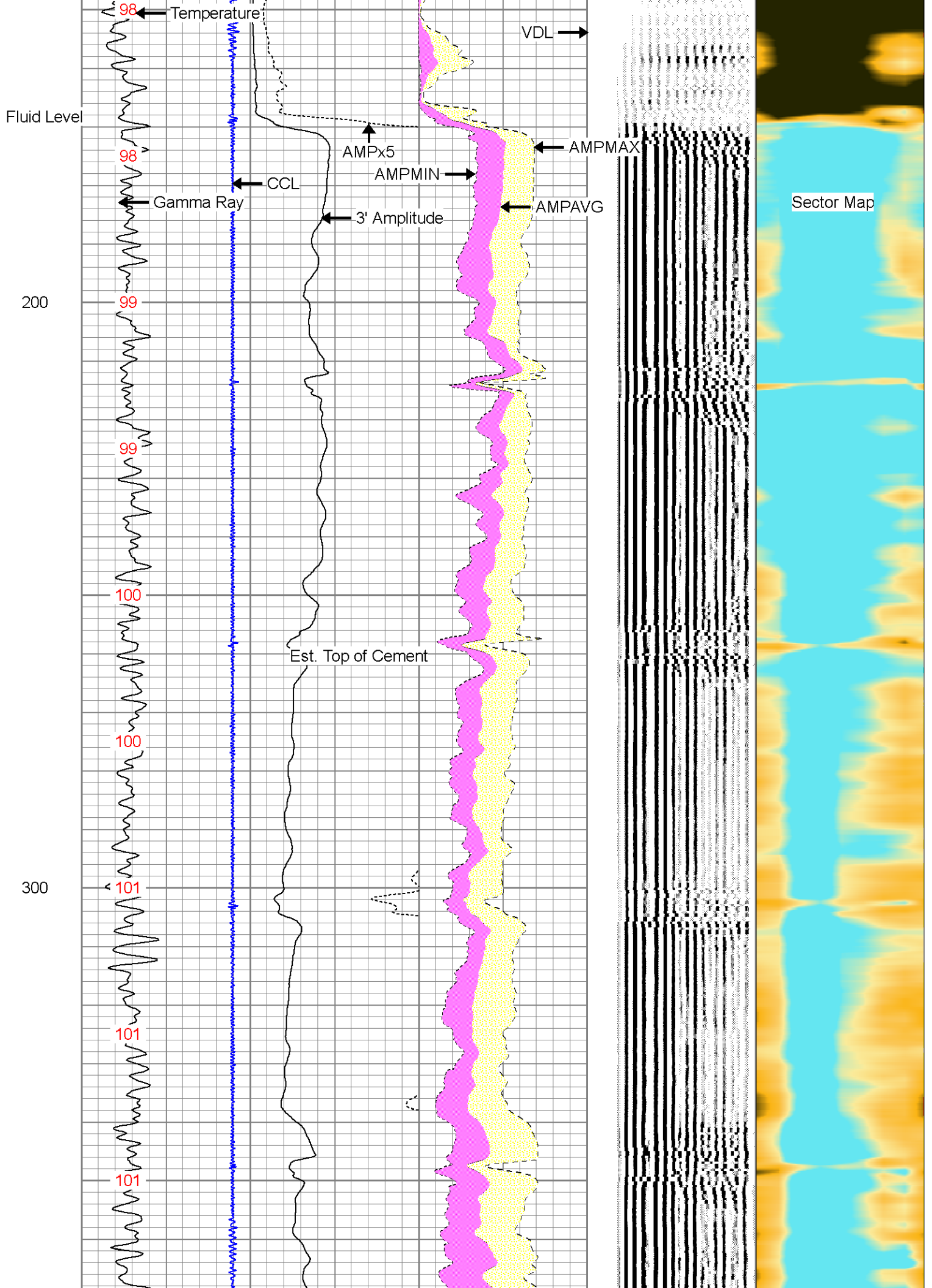



400

500

102

102

102

103

103

103

103

104

104

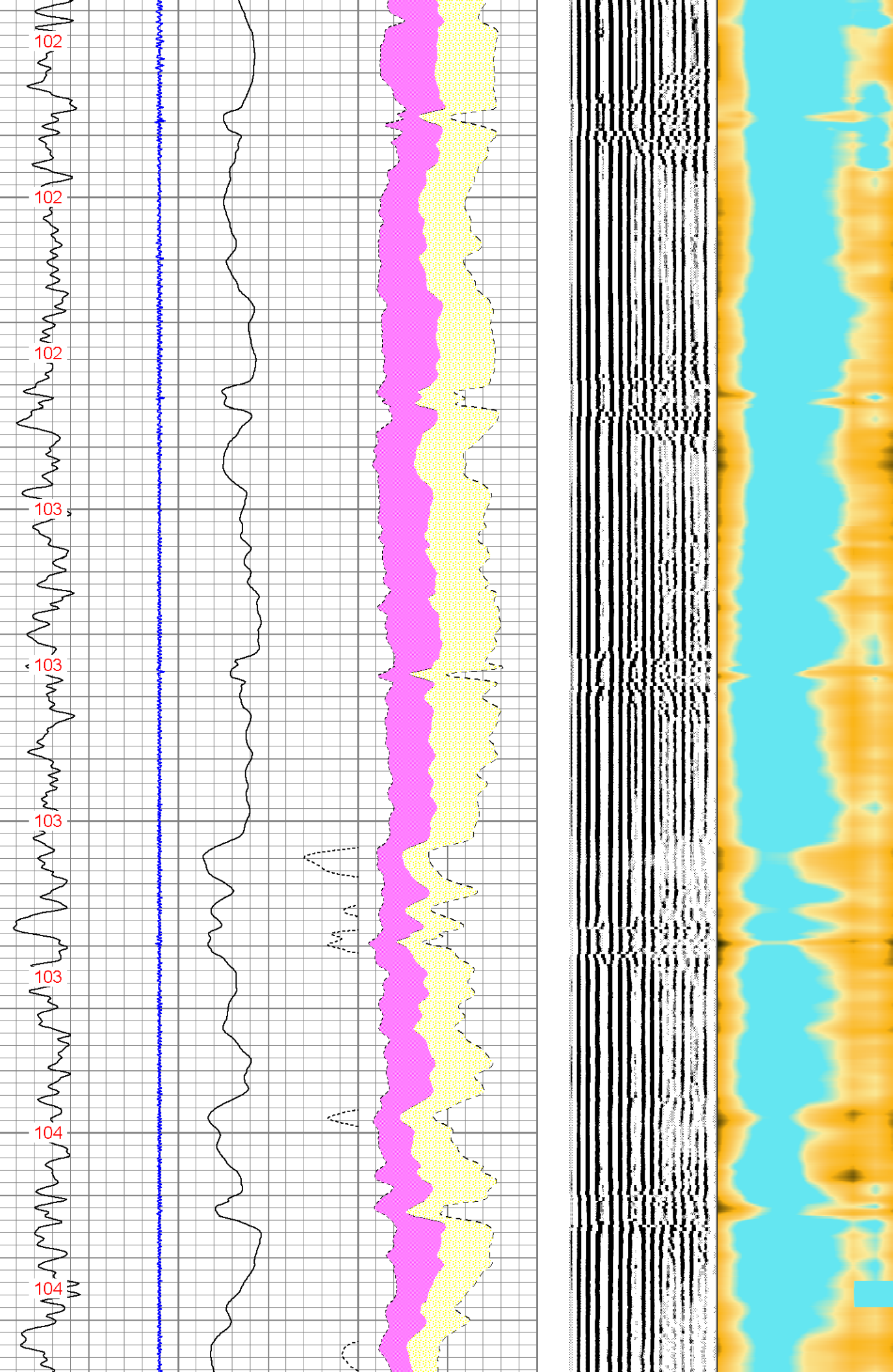



600

104

104

105

105

700

105

105

106

106

800

107

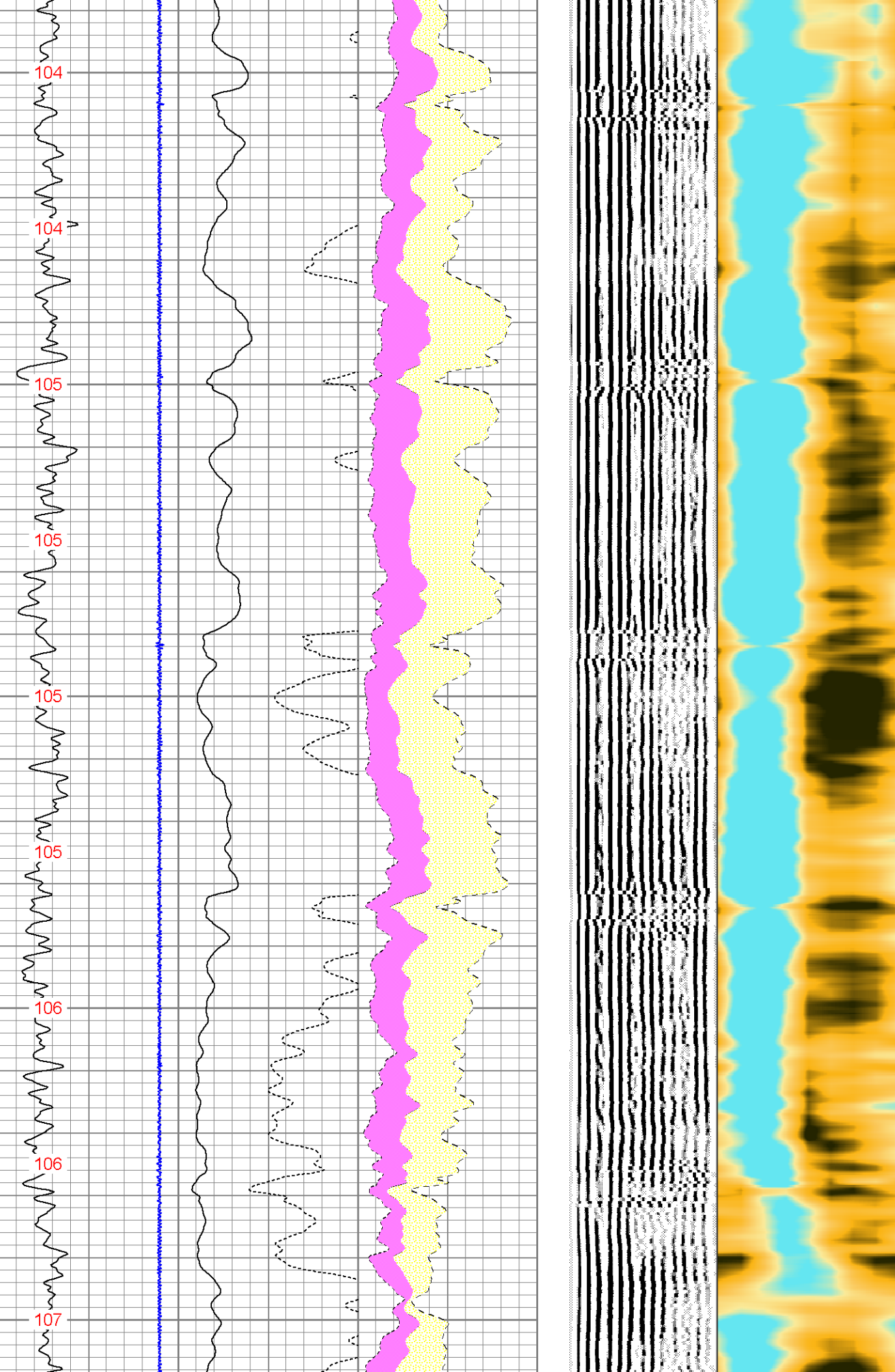



900

1000

107

107

108

108

109

109

110

110

111

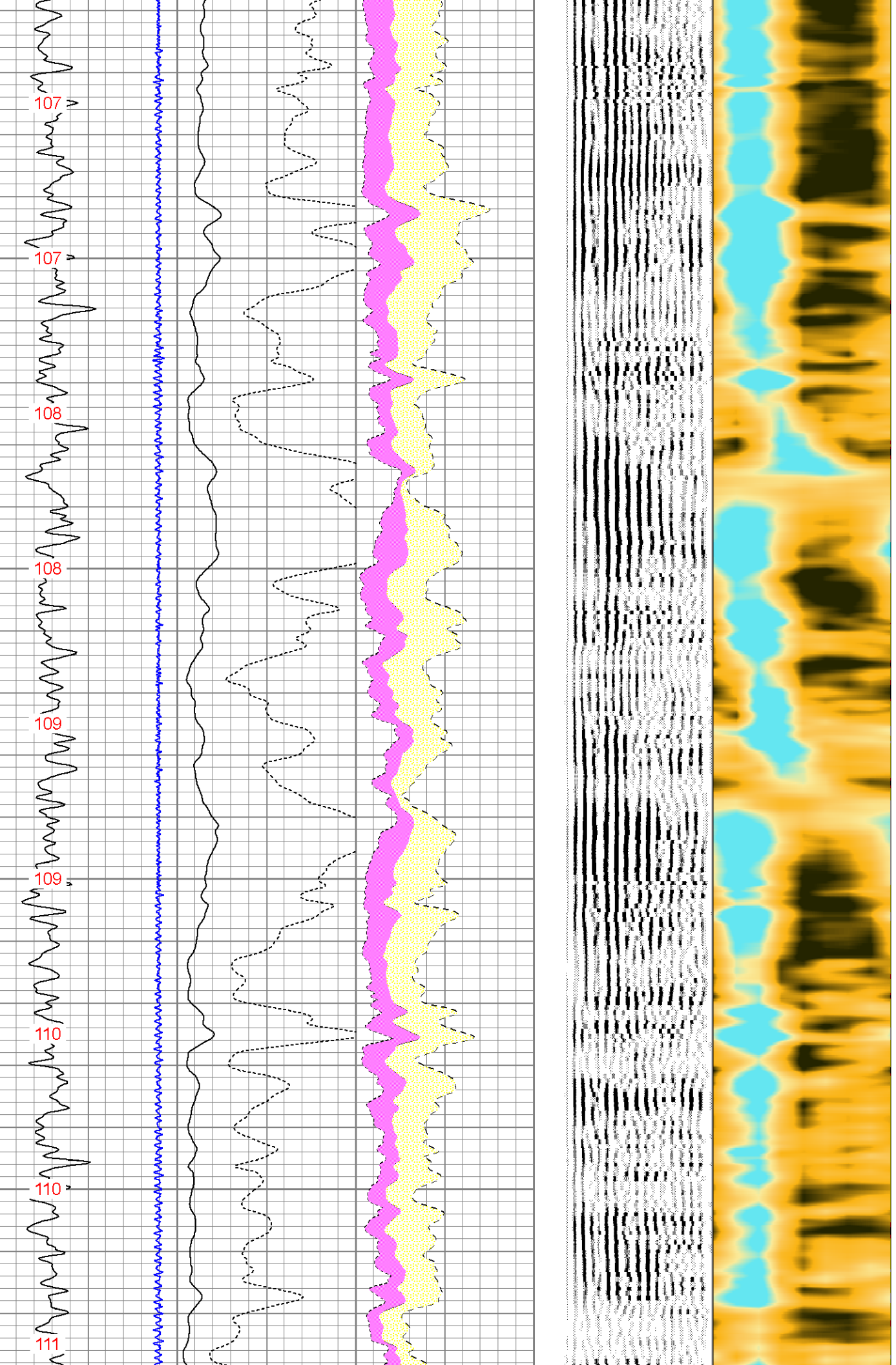



1100

1200

111

111

112

112

112

112

113

113

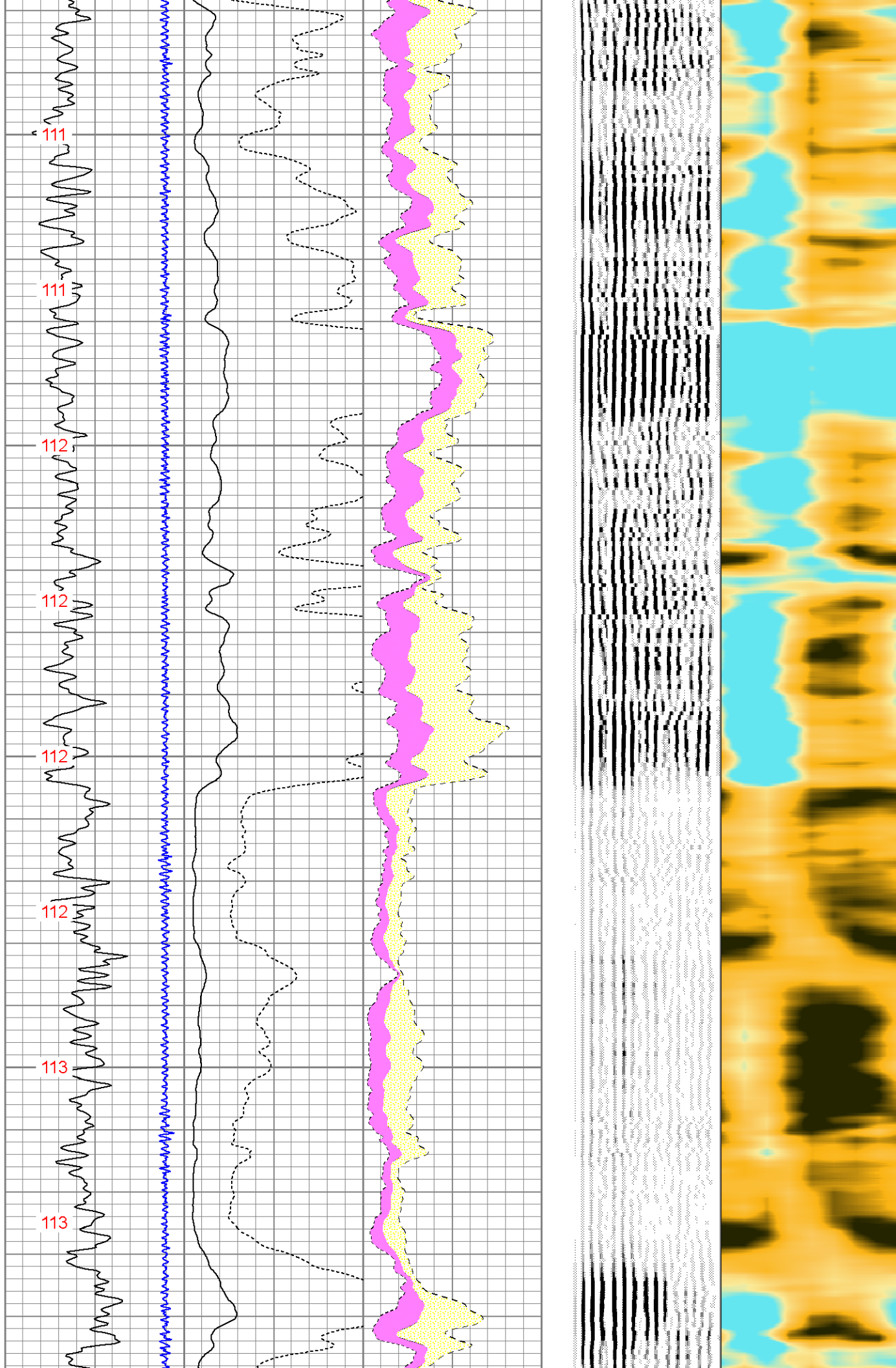



1300

1400

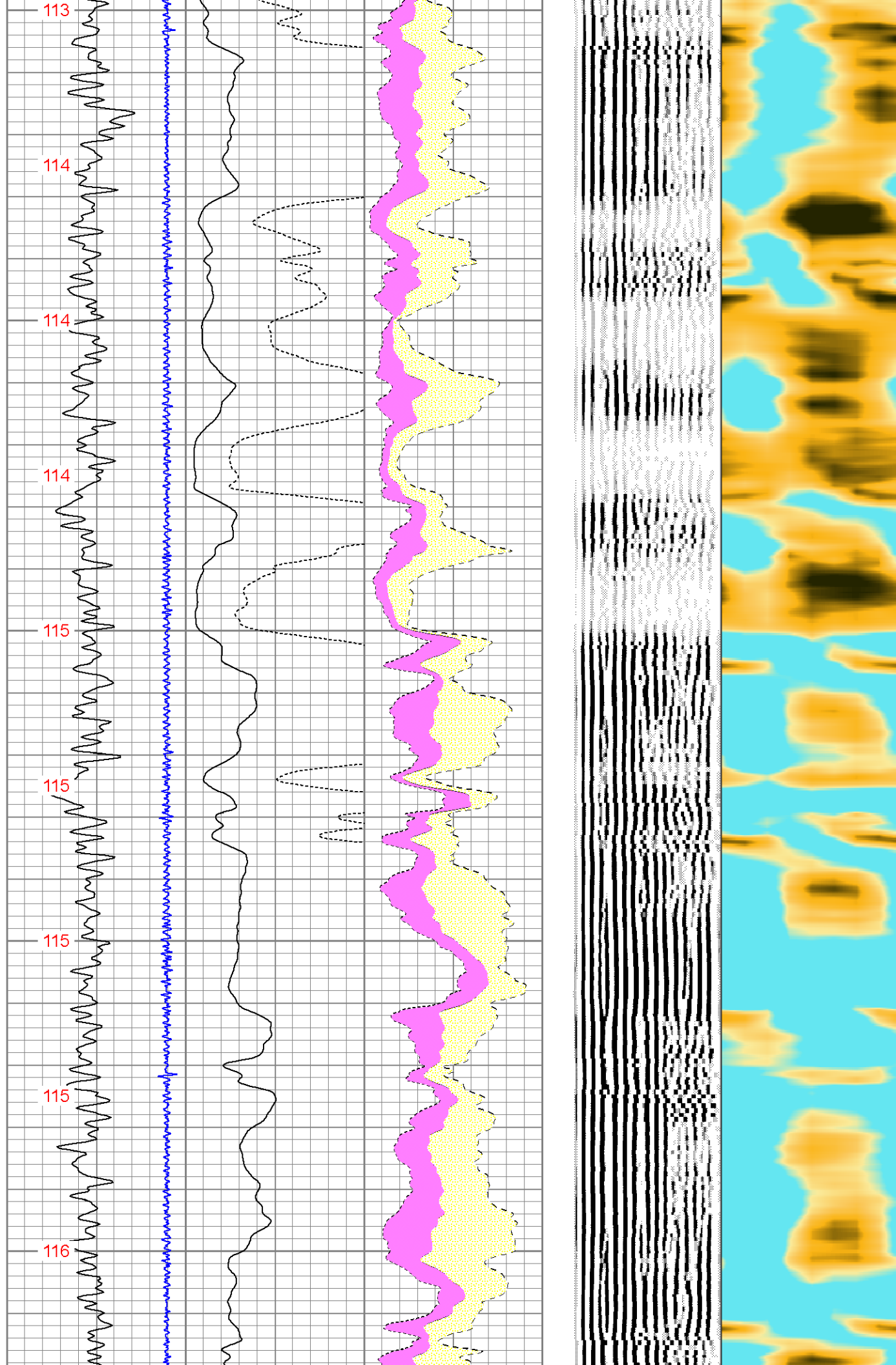



1500

1600

116

117

117

117

118

118

118

119

119

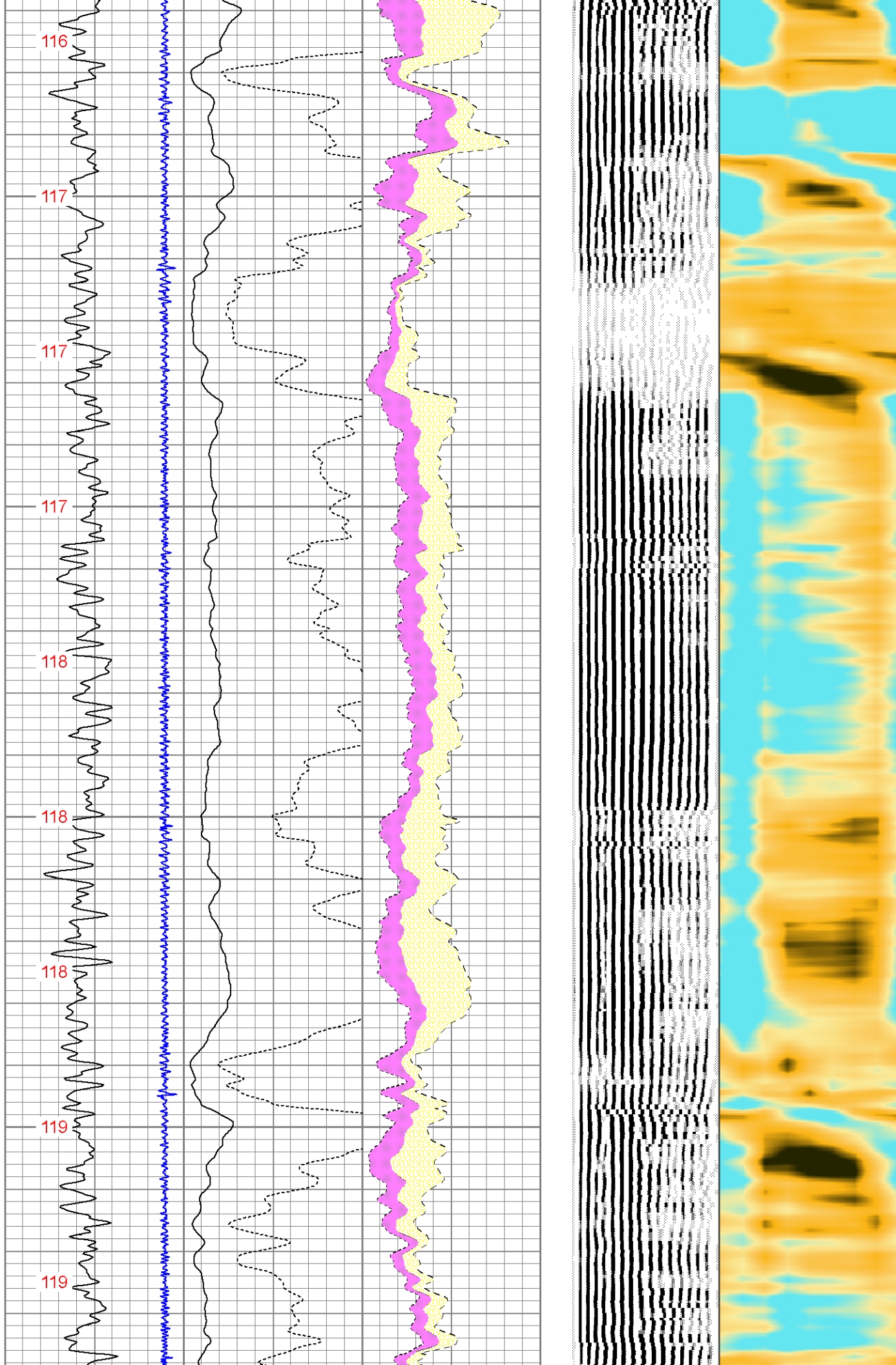



1700

120

120

120

121

1800

121

122

122

122

1900

123

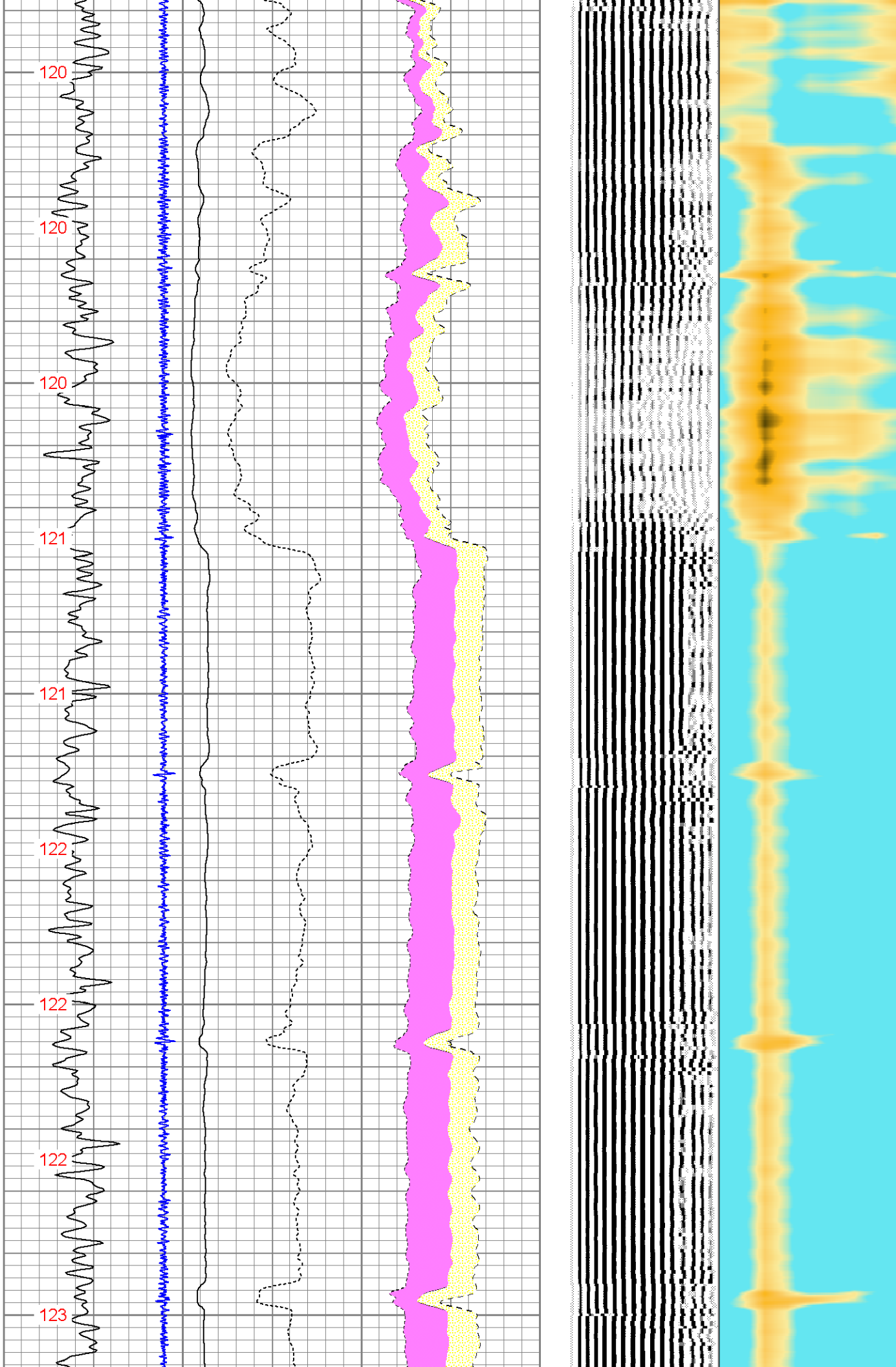



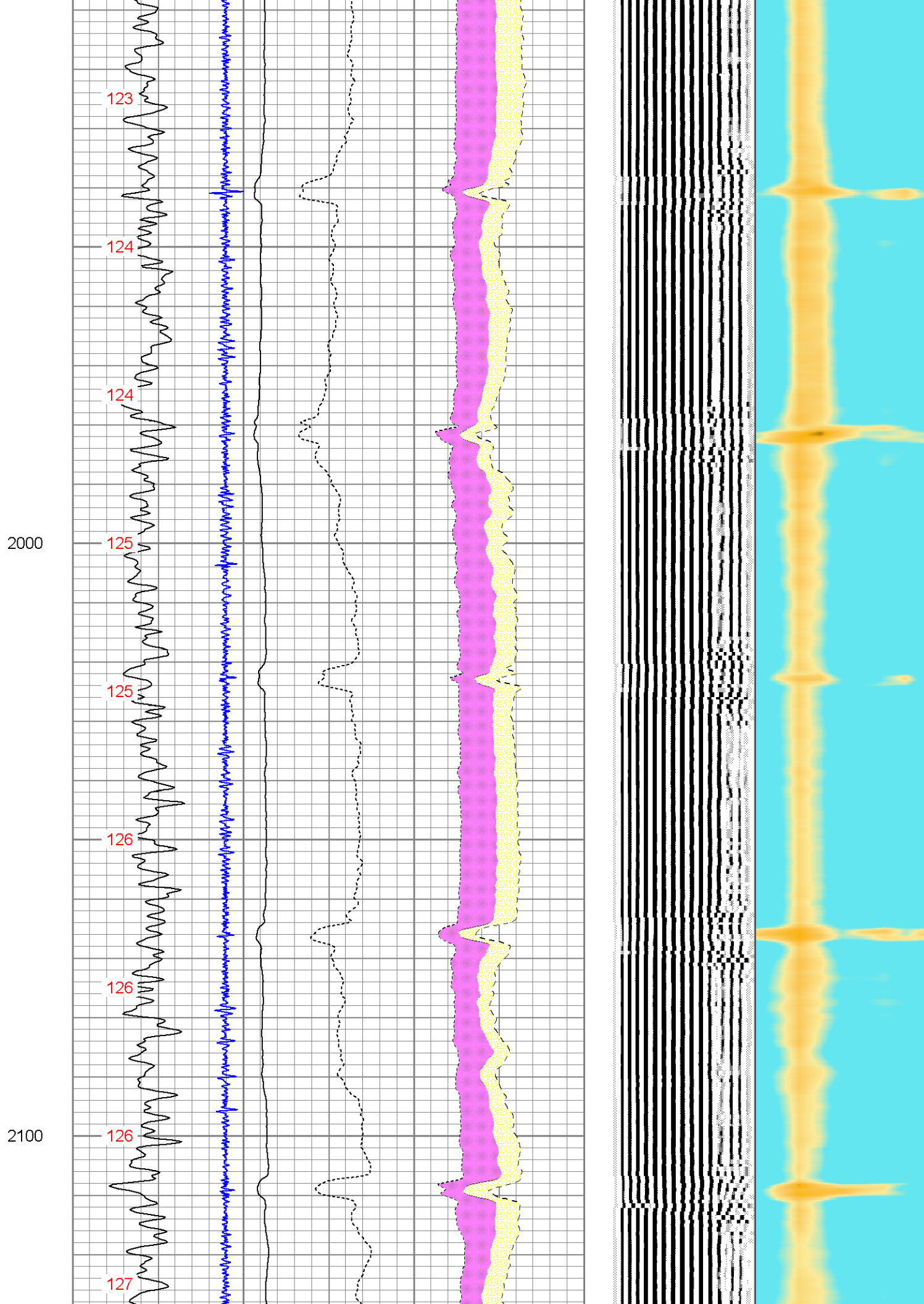



2200

2300

127

128

128

129

129

129

130

130

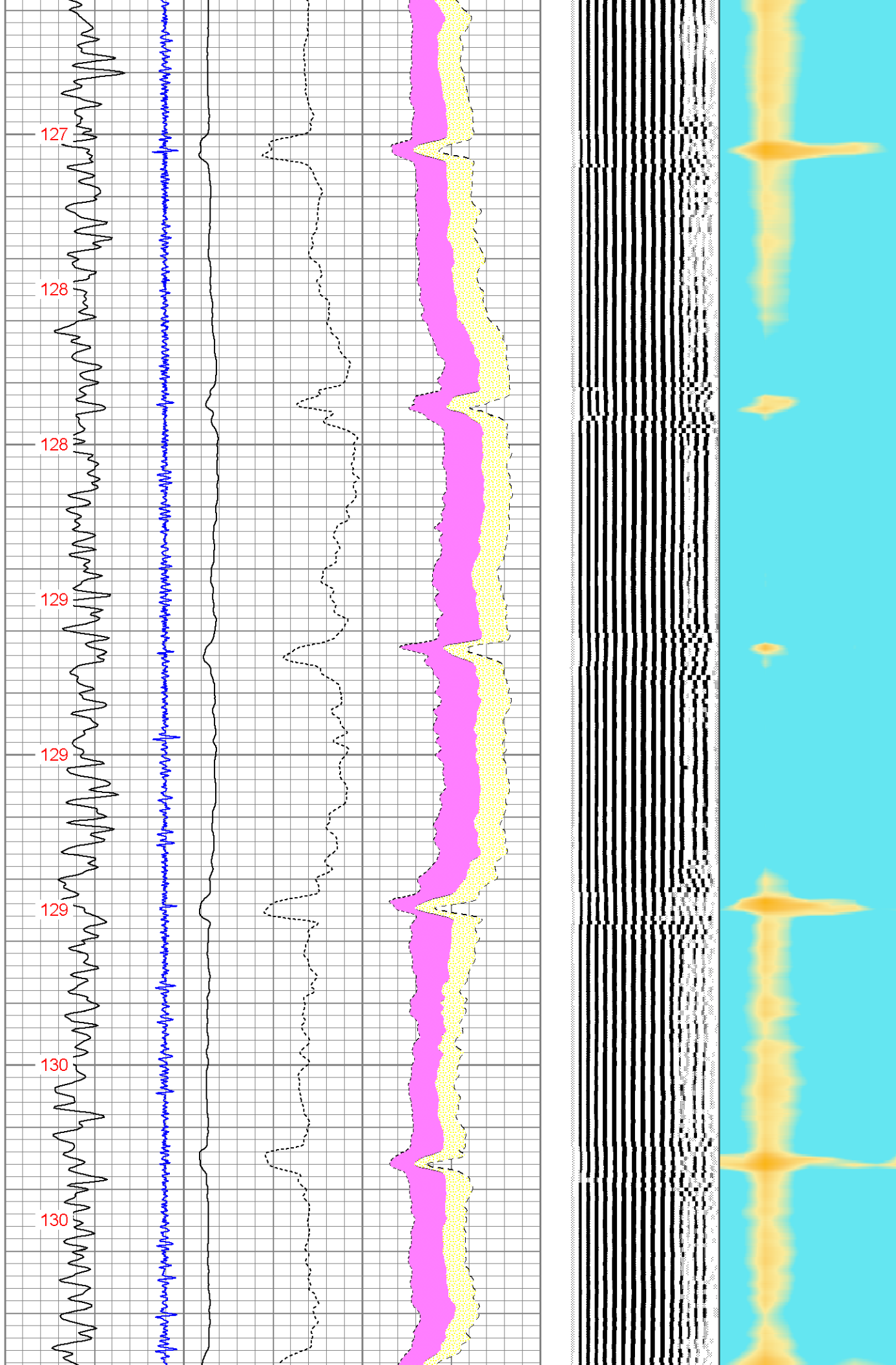



2400

2500

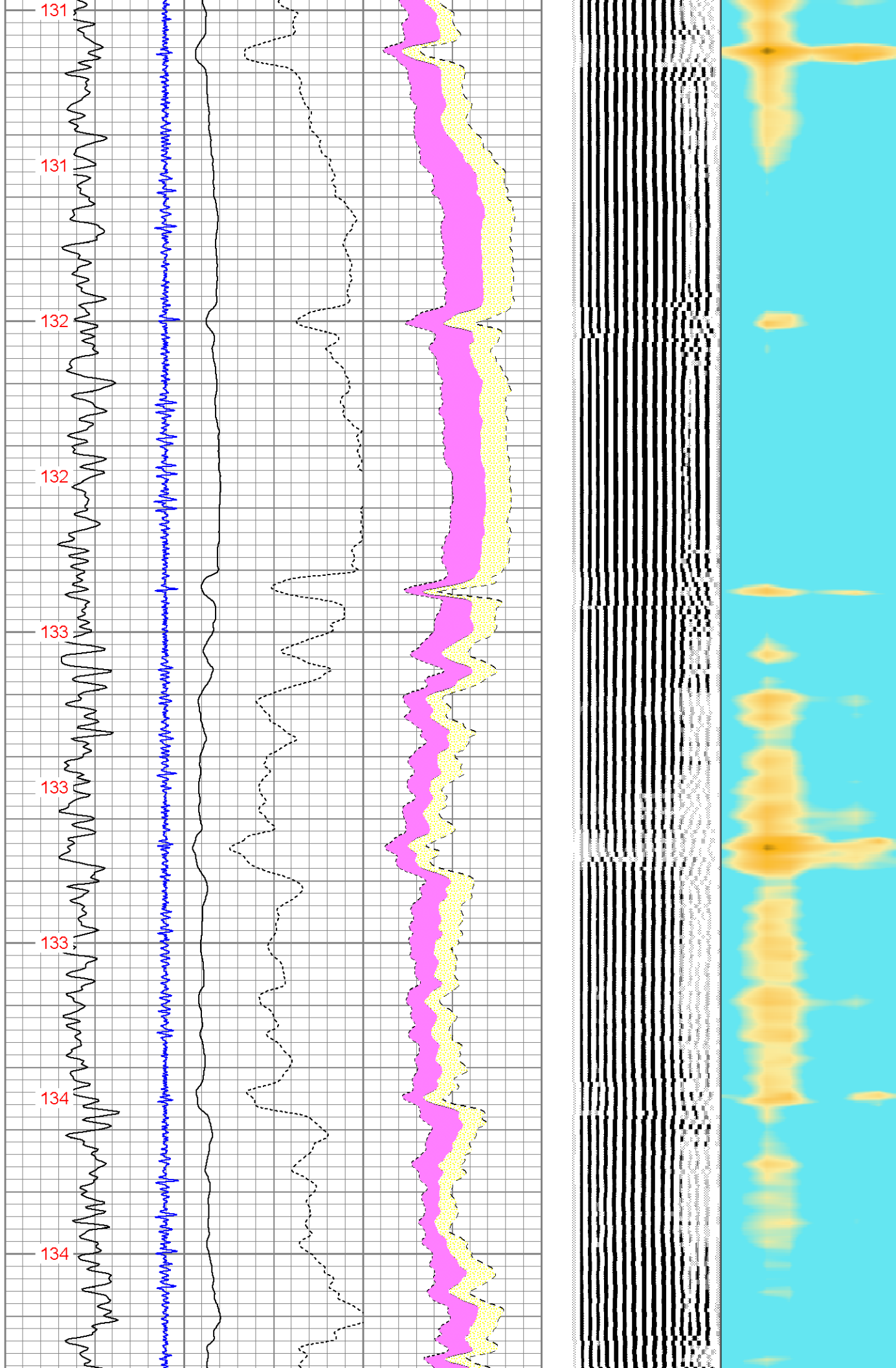



2600

2700

135

135

136

136

137

137

137

138

138

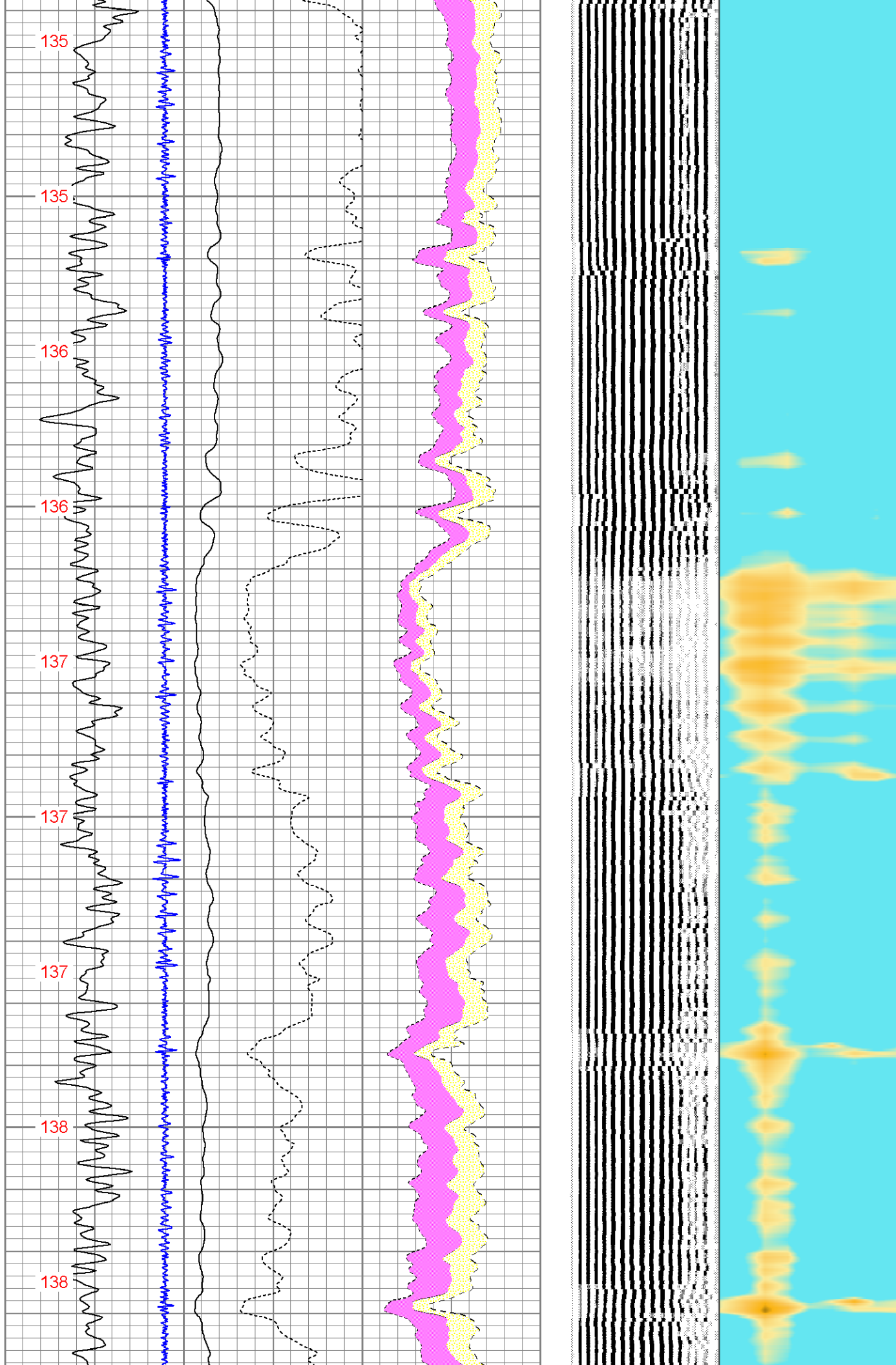



2800

139

139

139

140

2900

140

141

141

142

3000

142

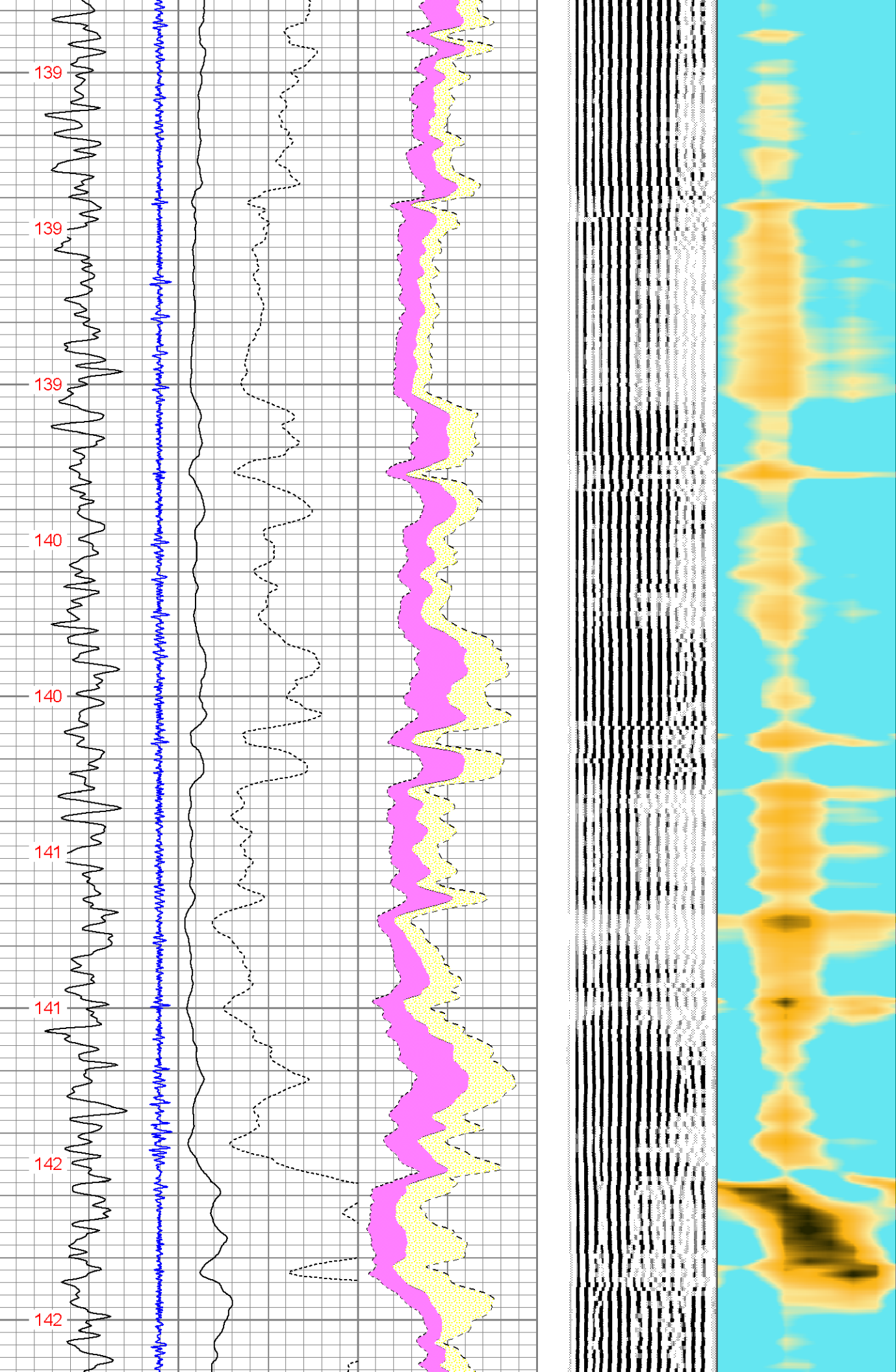



3100

3200

143

143

143

144

144

145

145

146

146

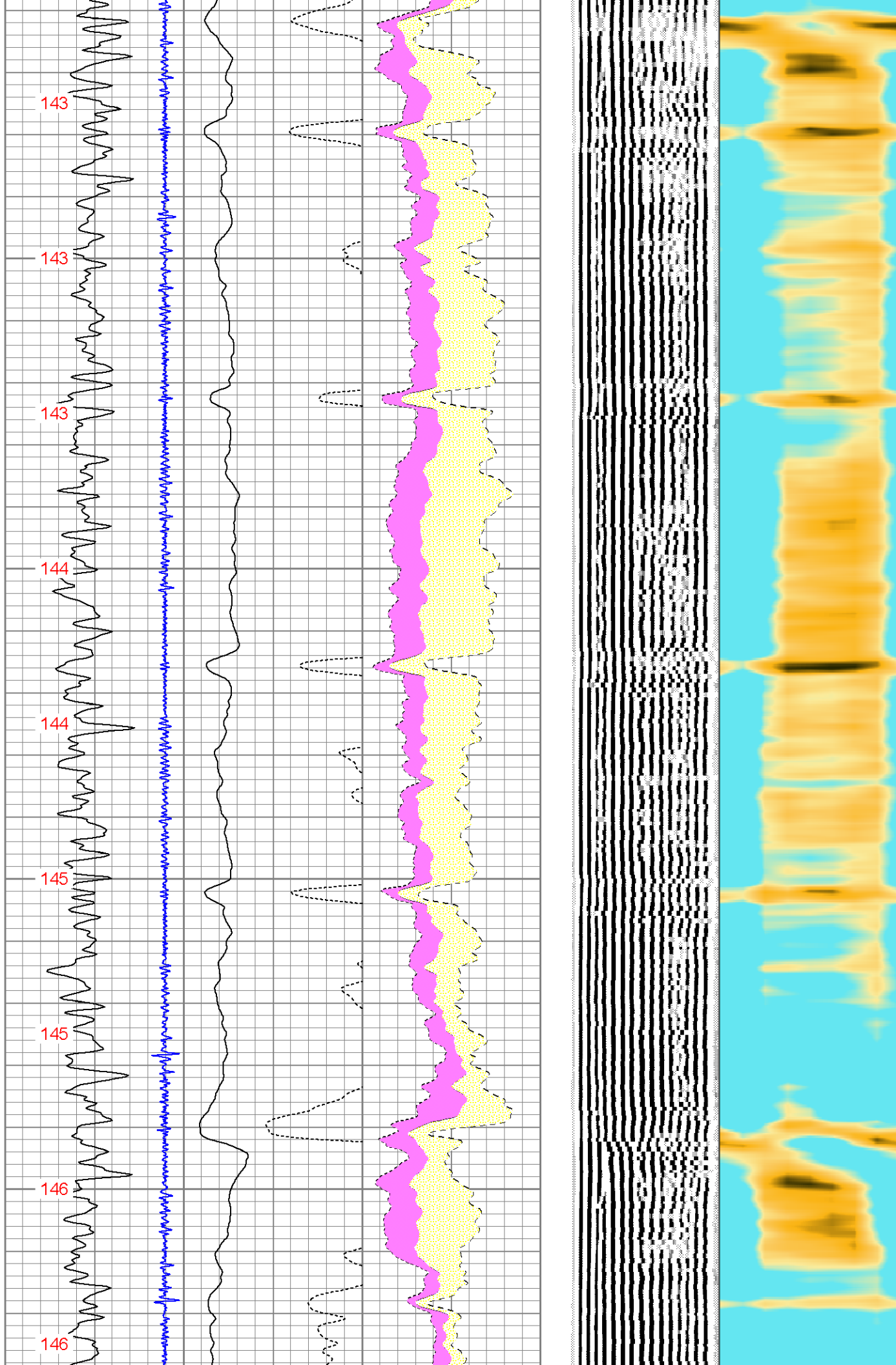



3300

3400

146

147

147

148

148

149

149

150

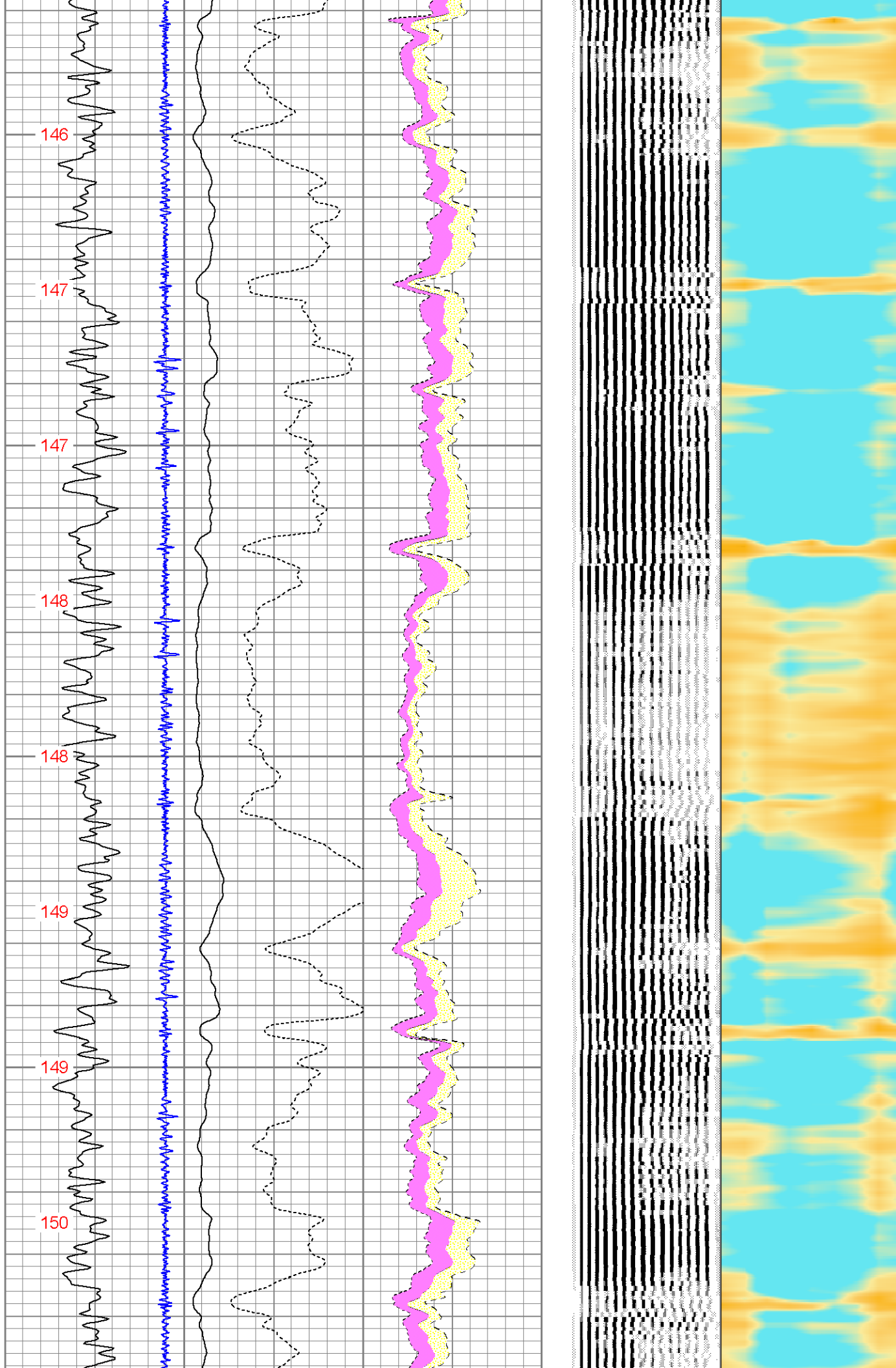



3500

3600

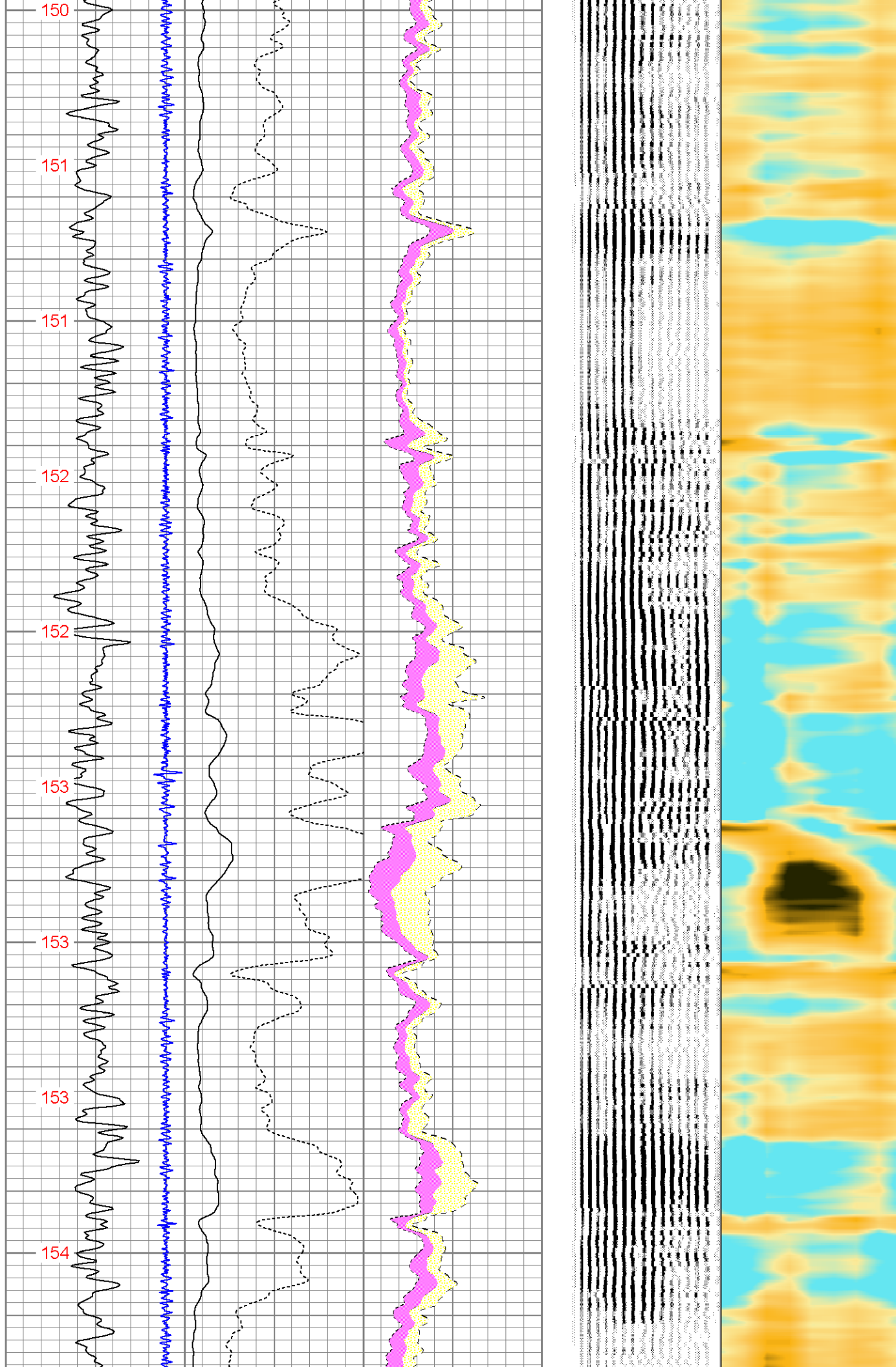



3700

3800

154

155

155

156

156

156

157

157

158

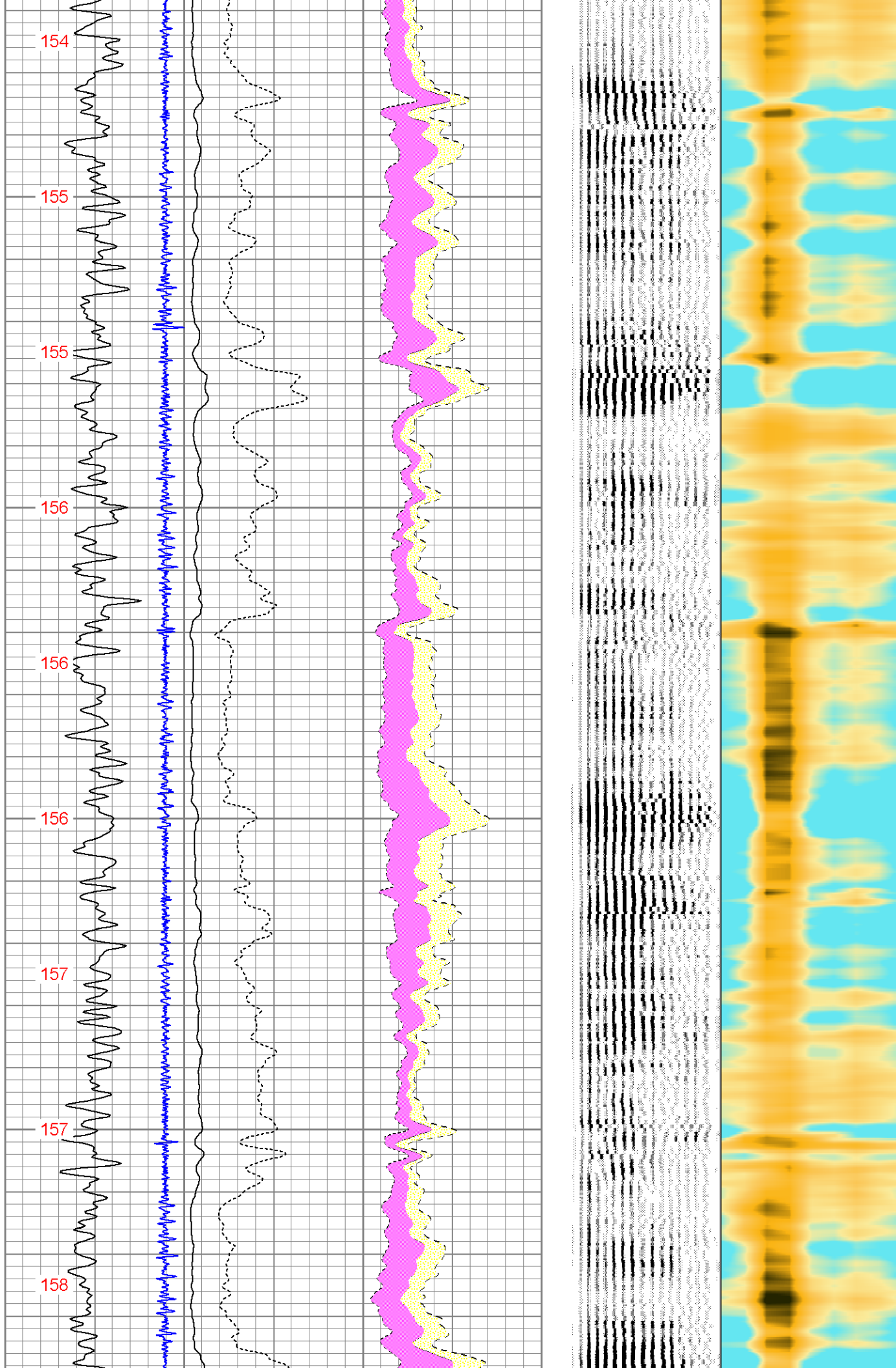



3900

158

158

159

160

4000

160

161

161

162

4100

162

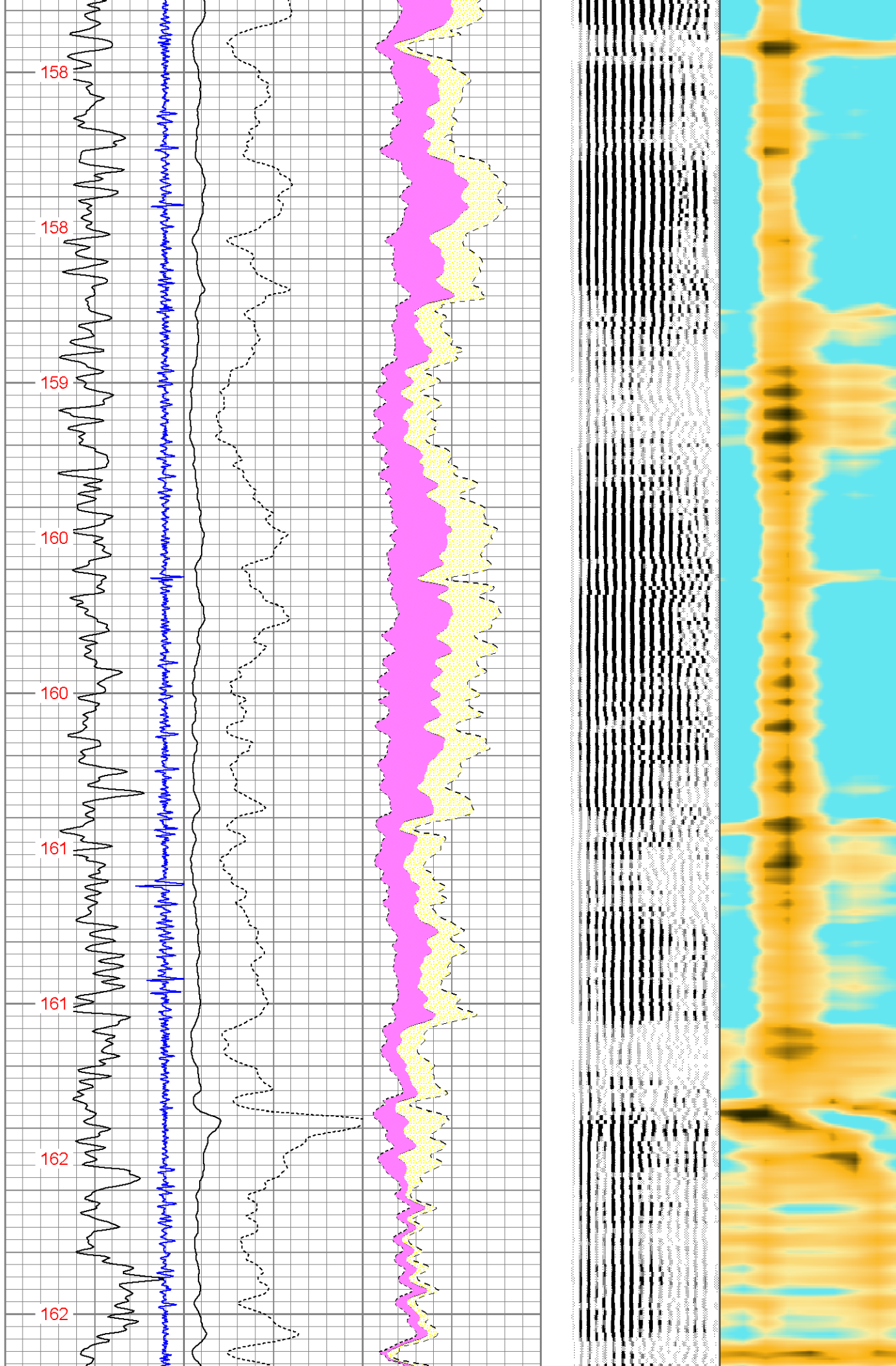



4200

4300

163

163

163

164

164

164

165

165

166

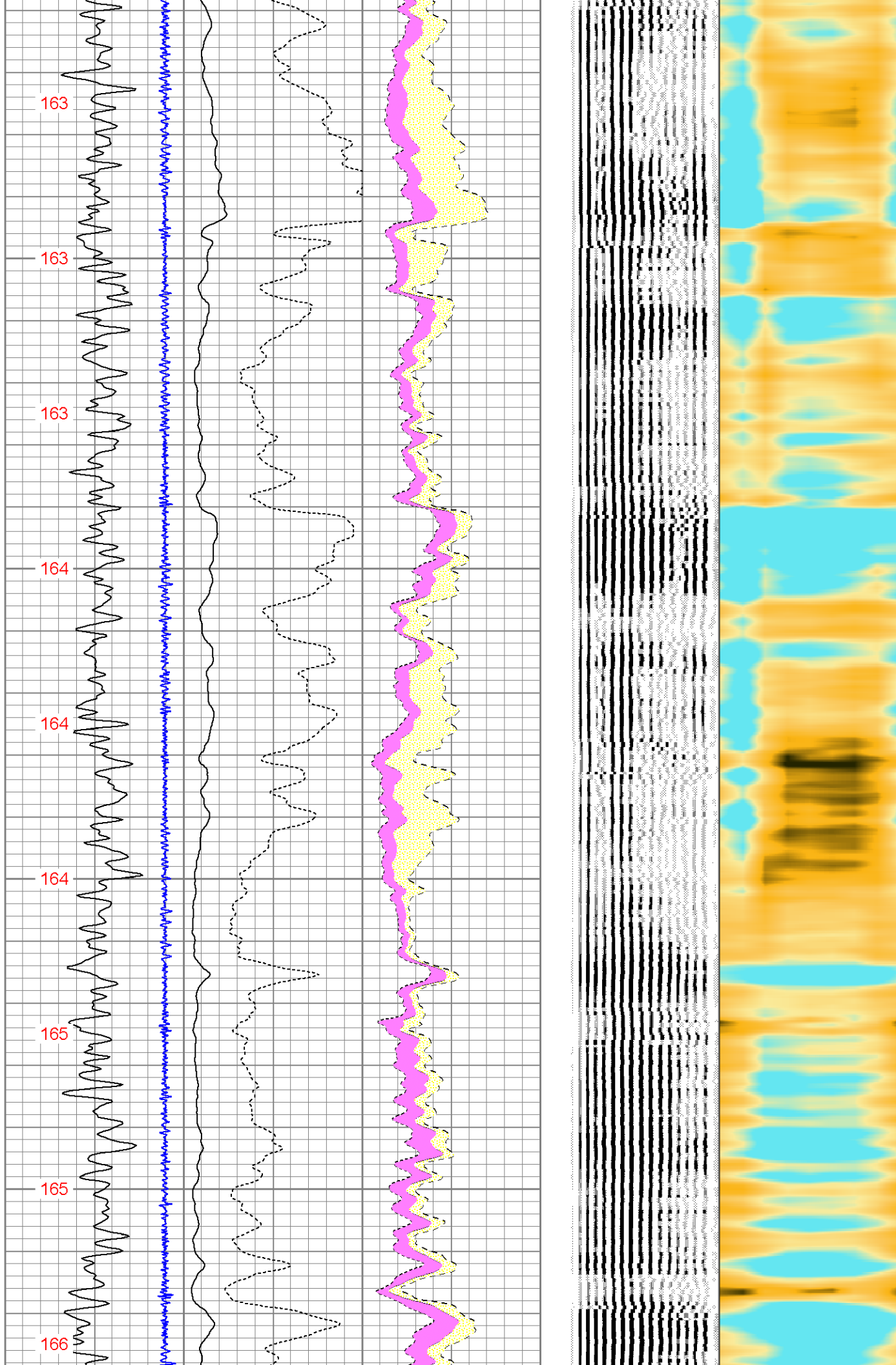



4400

4500

166

166

166

167

167

167

168

168

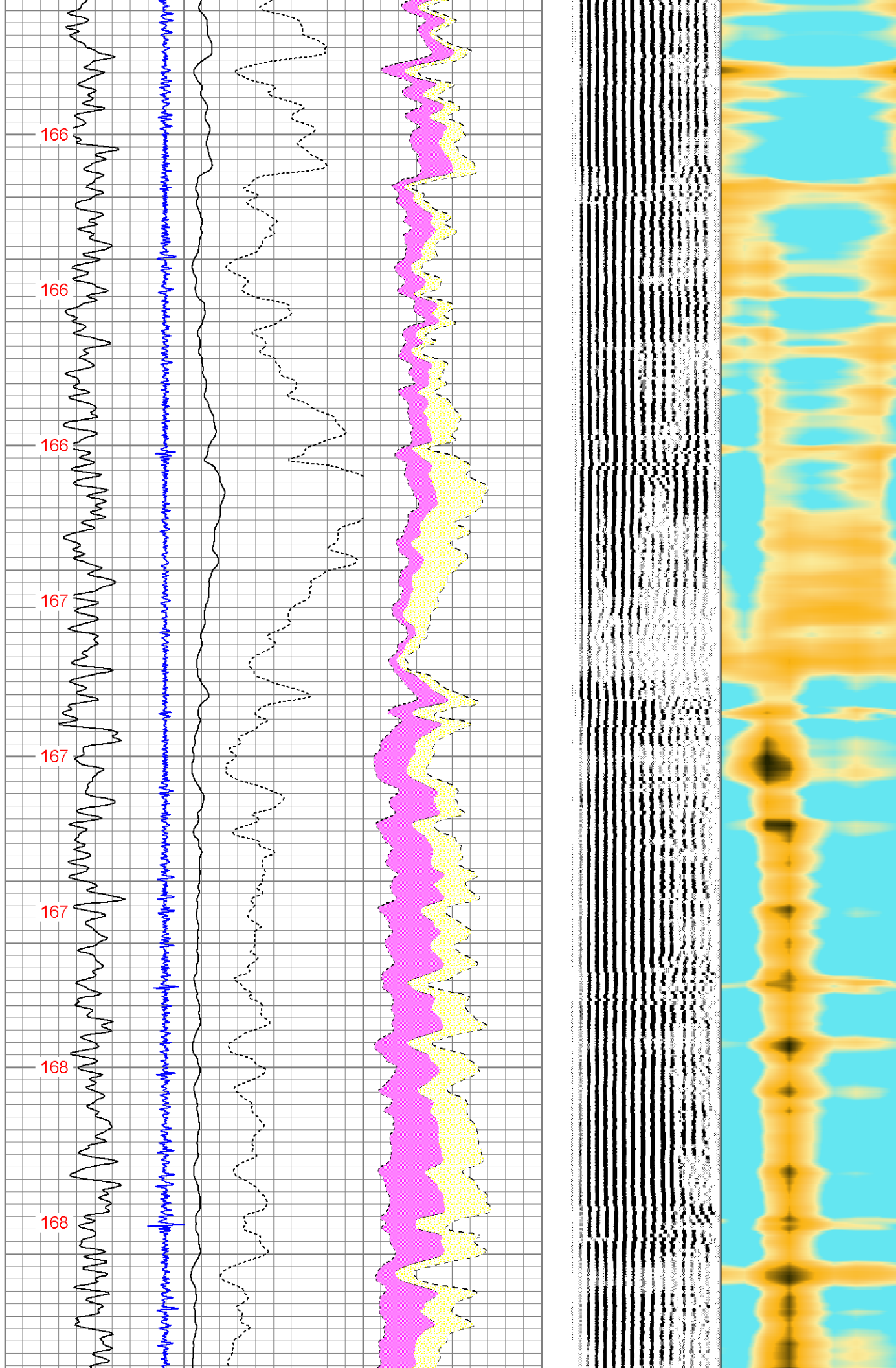



4600

4700

168

169

169

170

170

170

171

171

171

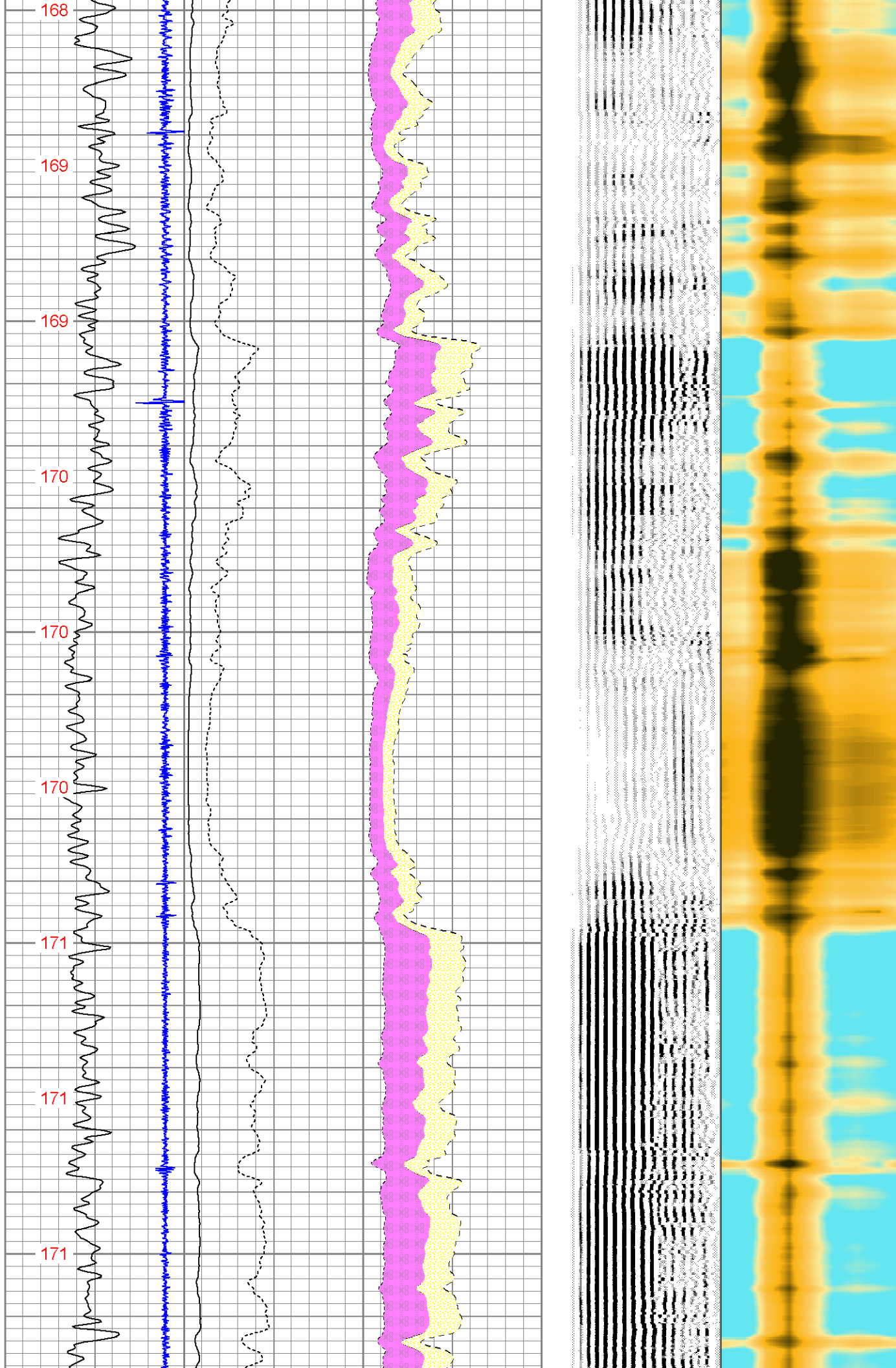



4800

4900

172

173

173

174

174

174

21

176

177

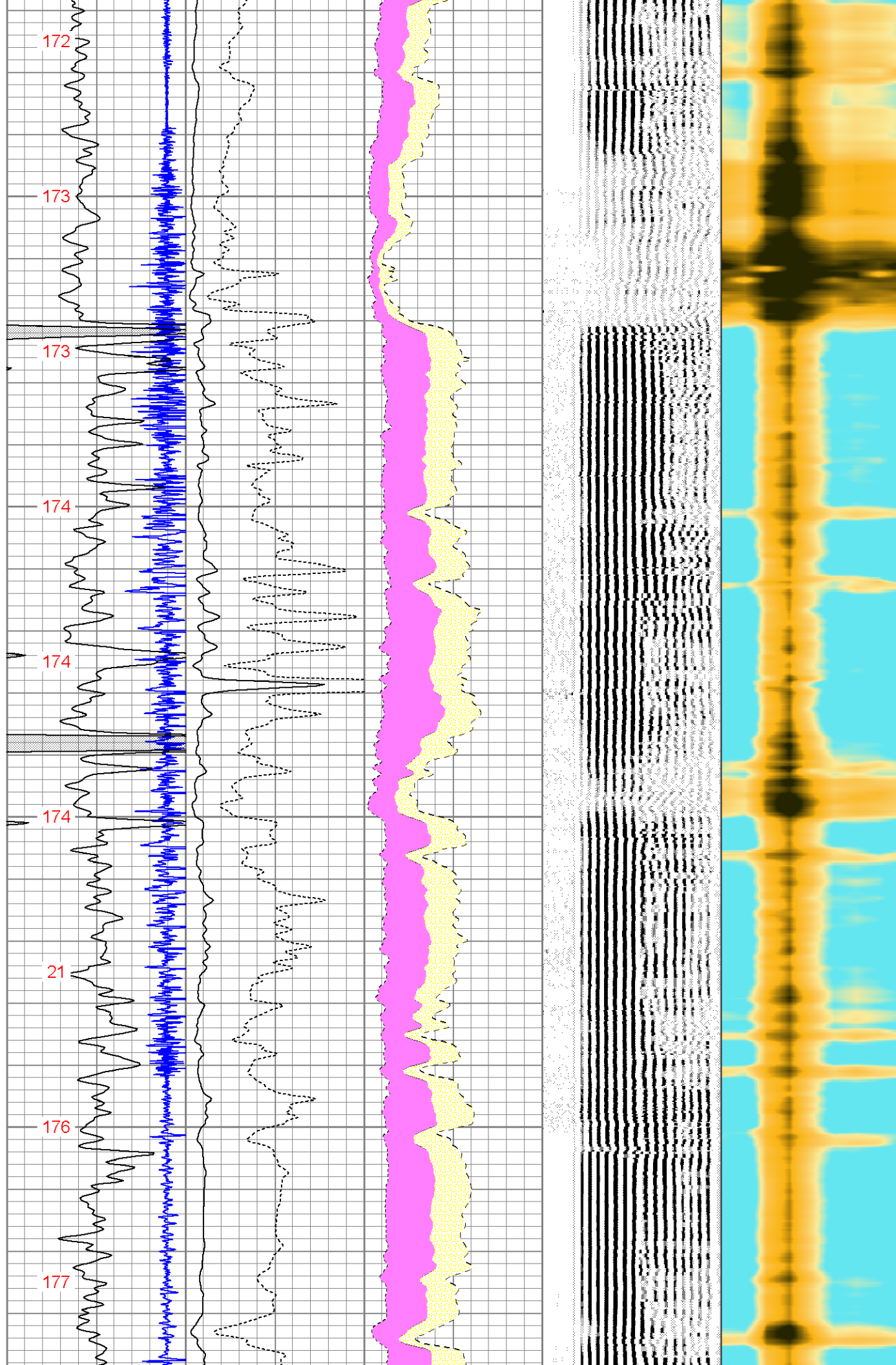



5000

177

178

179

179

5100

179

180

180

181

5200

181

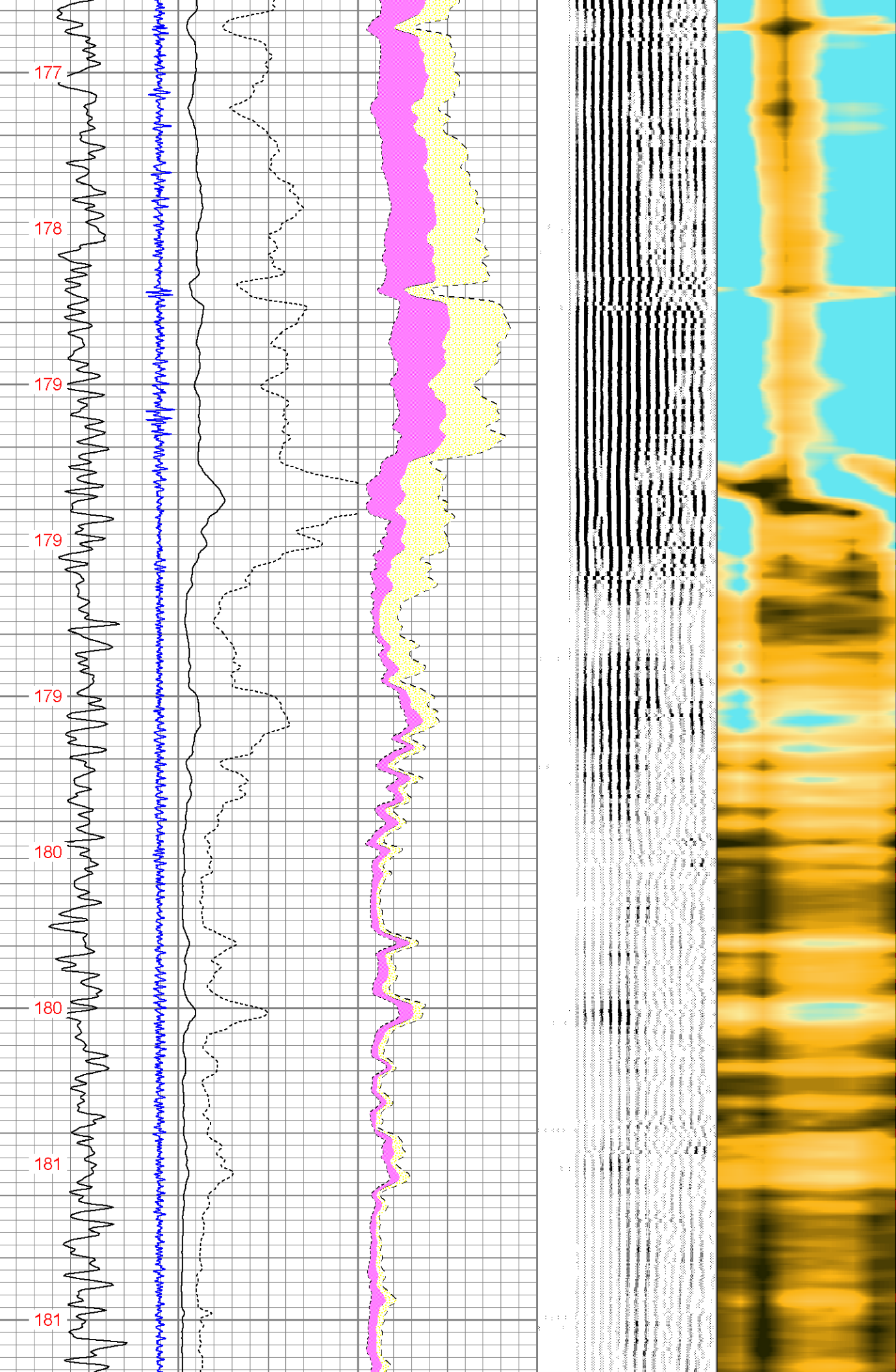



5300

5400

181

182

182

183

183

42

184

185

185

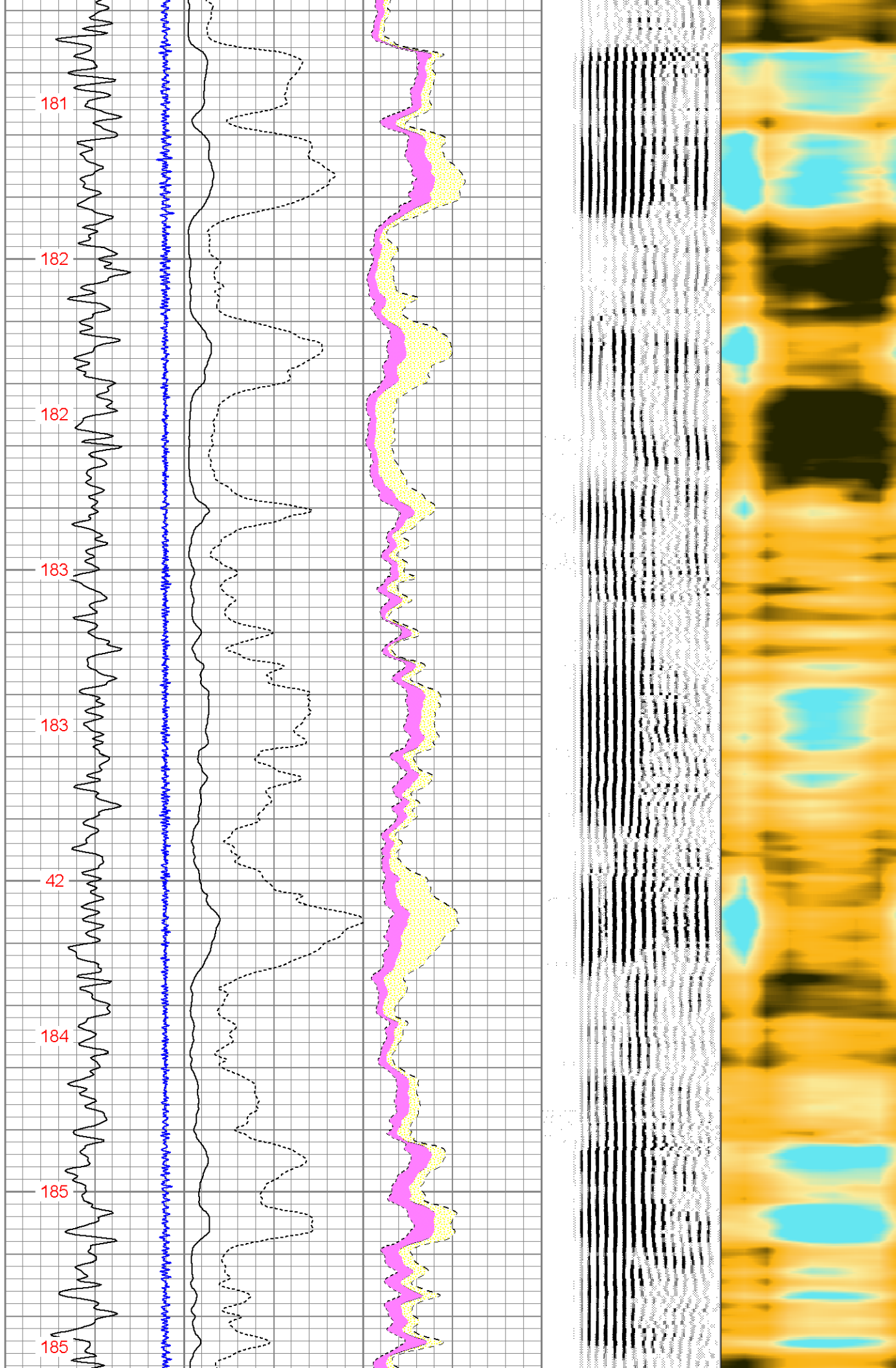



5500

5600

186

186

186

187

187

188

188

188

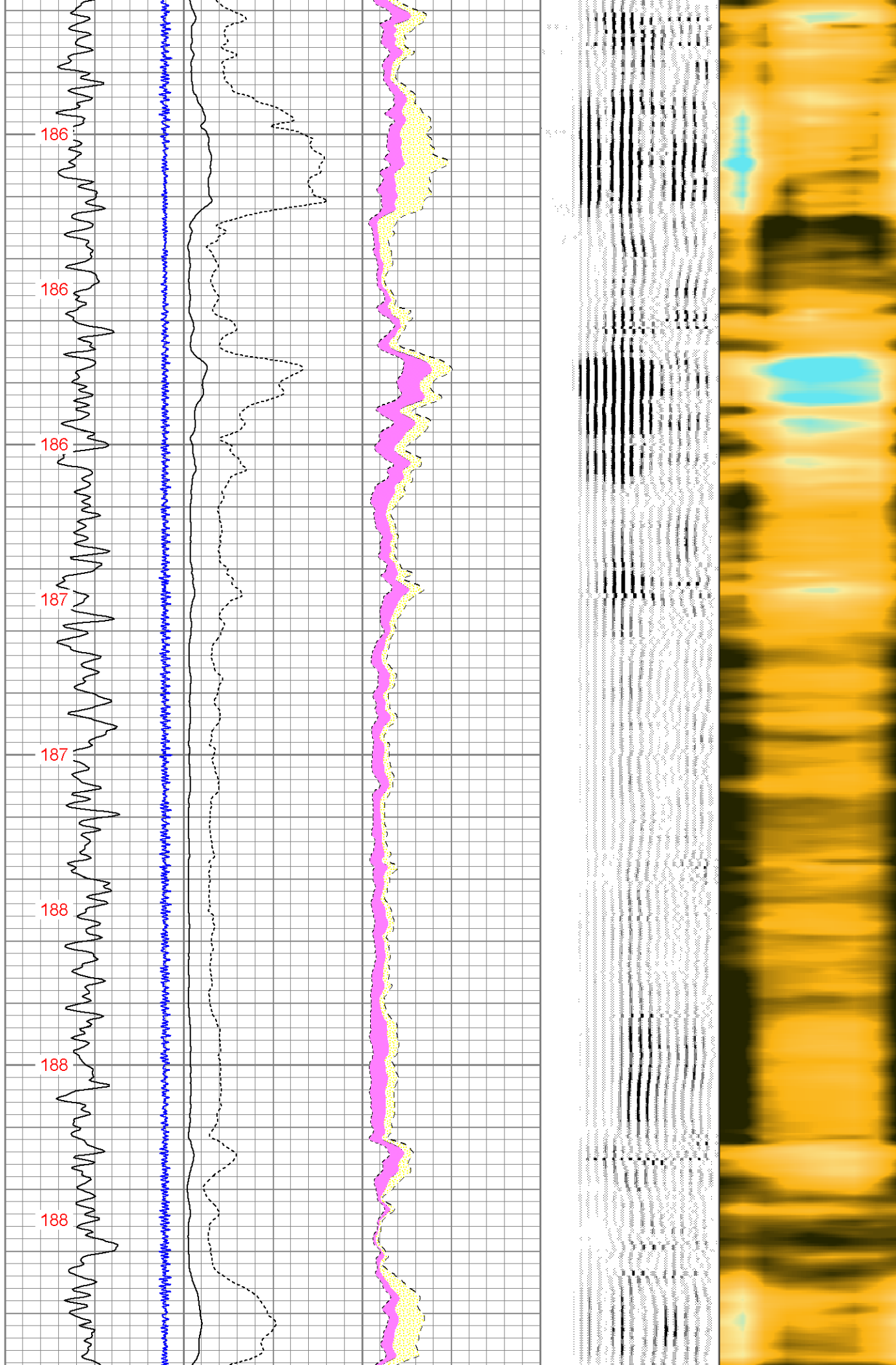



5700

5800

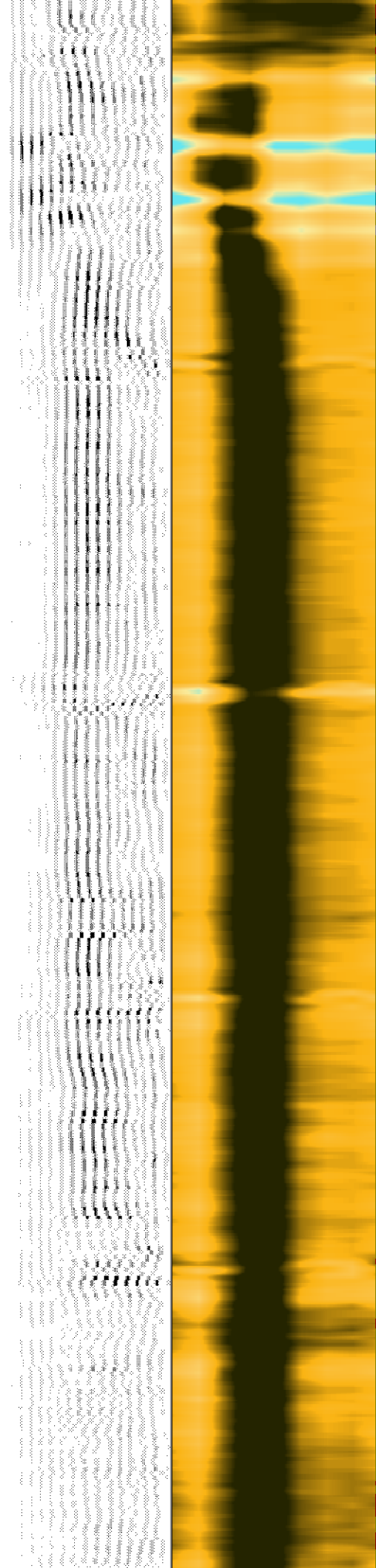
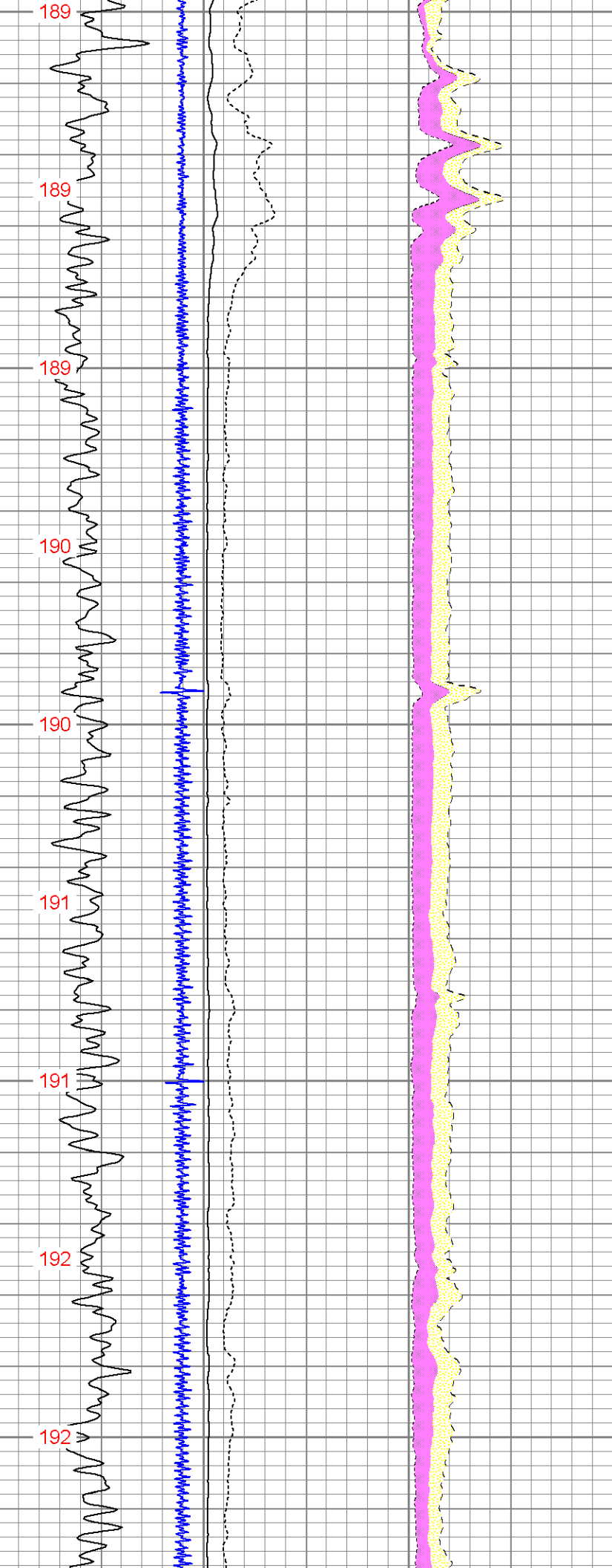



5900

6000

193

194

194

195

195

196

196

197

197

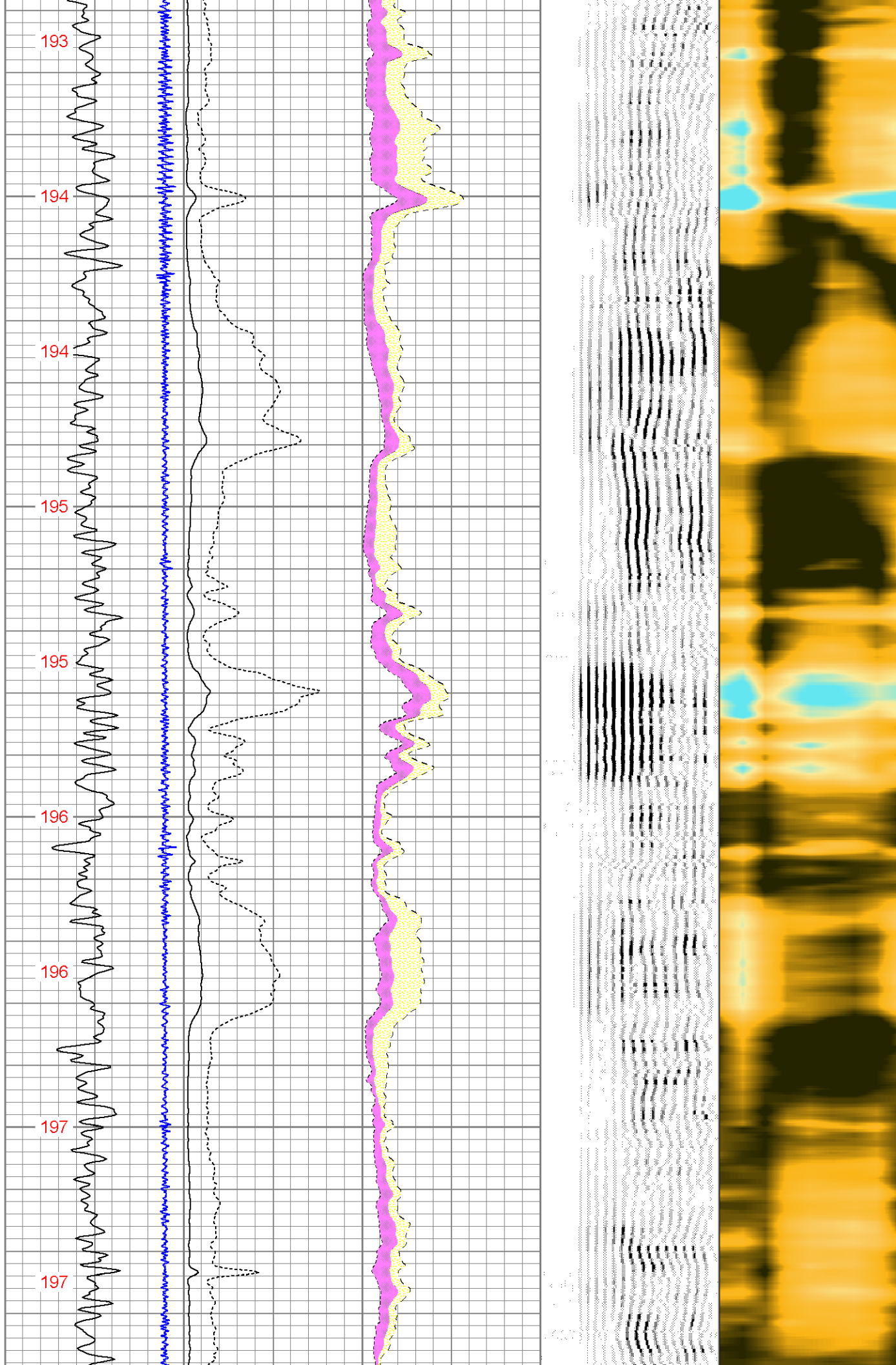



6100

198

198

199

199

6200

200

200

201

201

6300

201

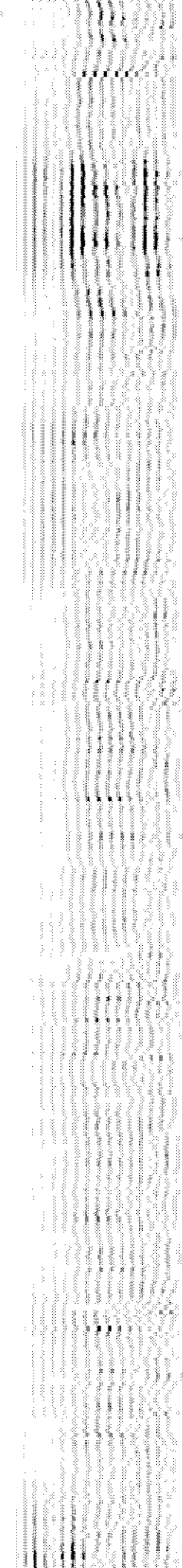
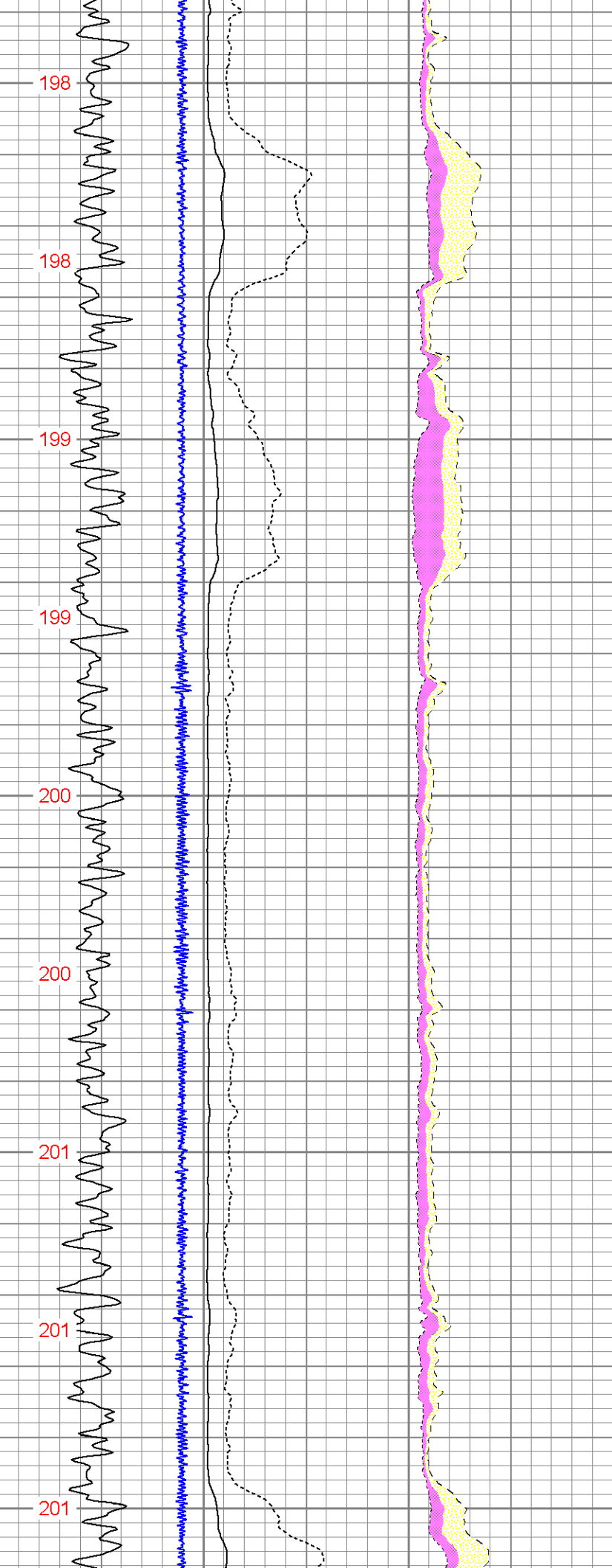



6400

6500

202

203

203

204

204

204

205

205

206

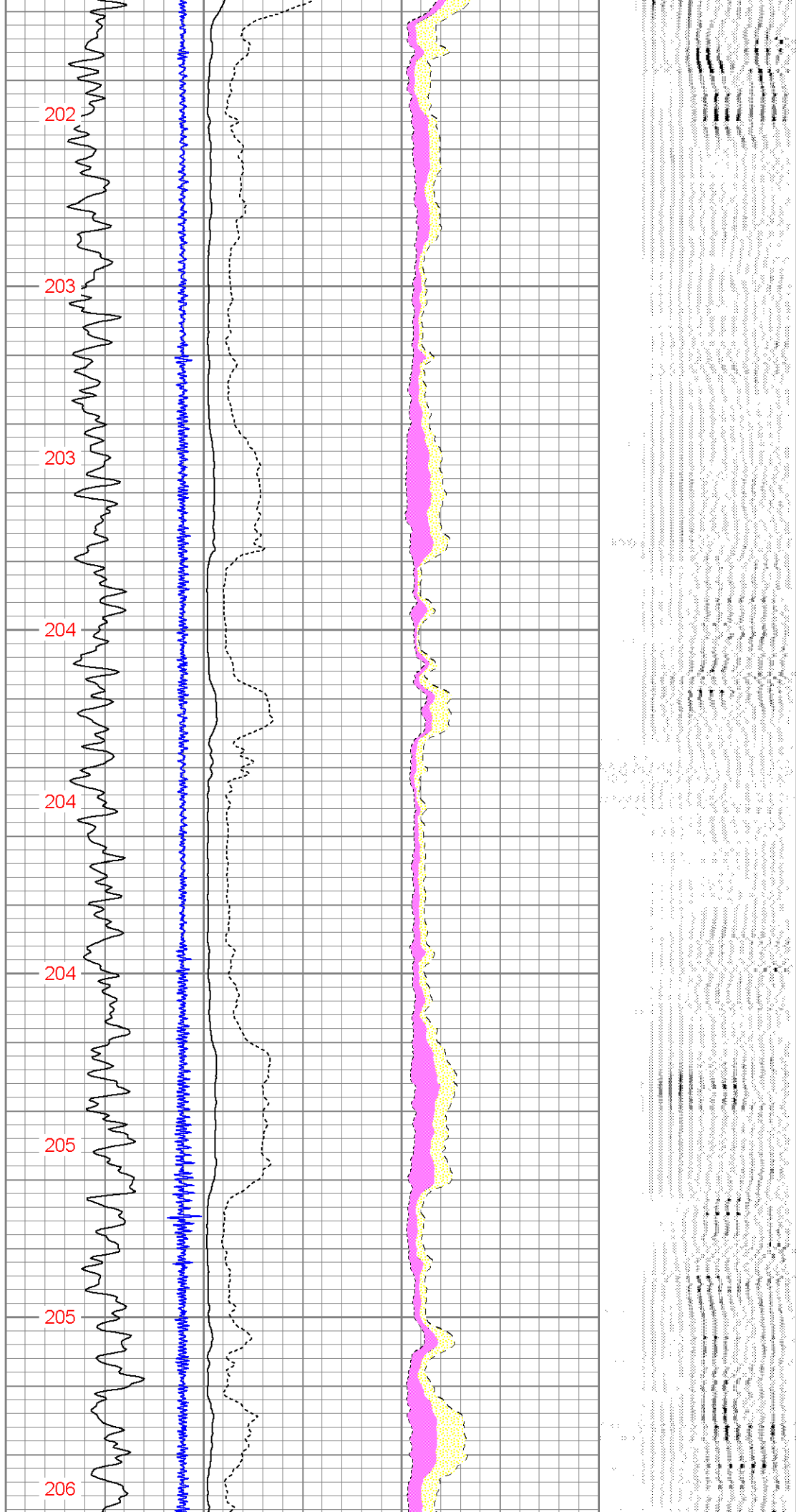



6600

6700

206

207

207

208

208

209

209

210

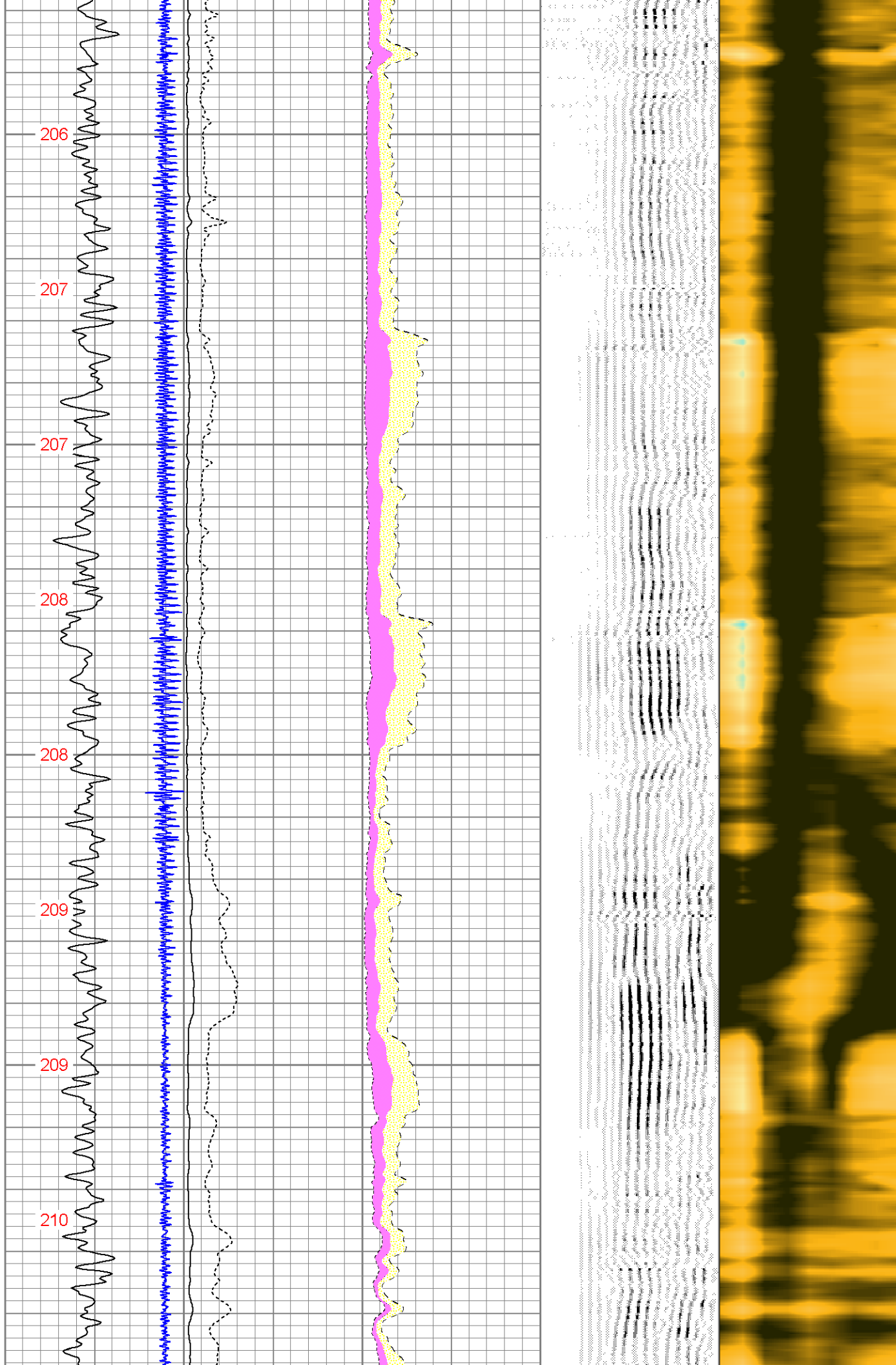



6800

6900

211

211

211

212

212

213

213

214

214

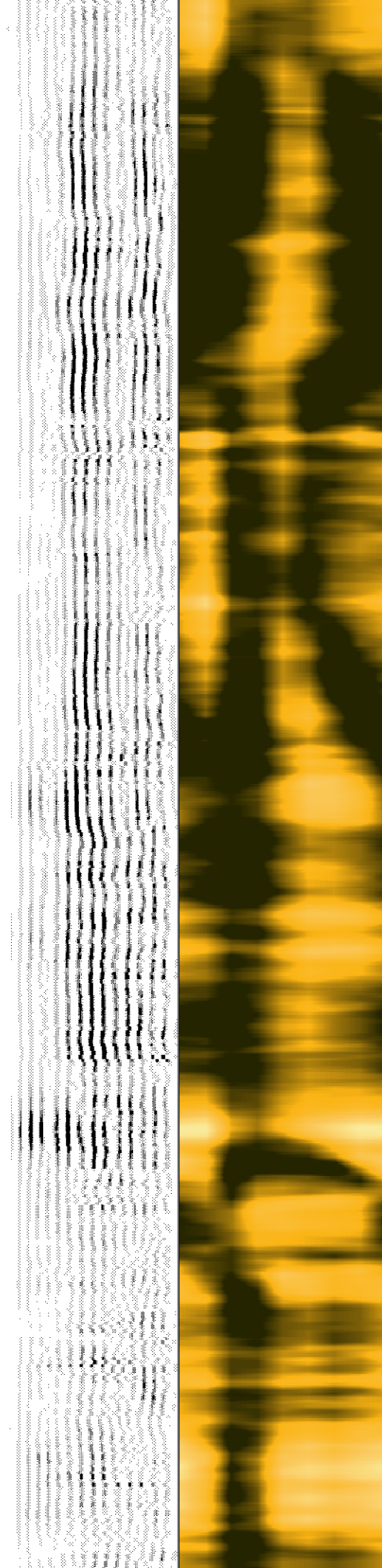
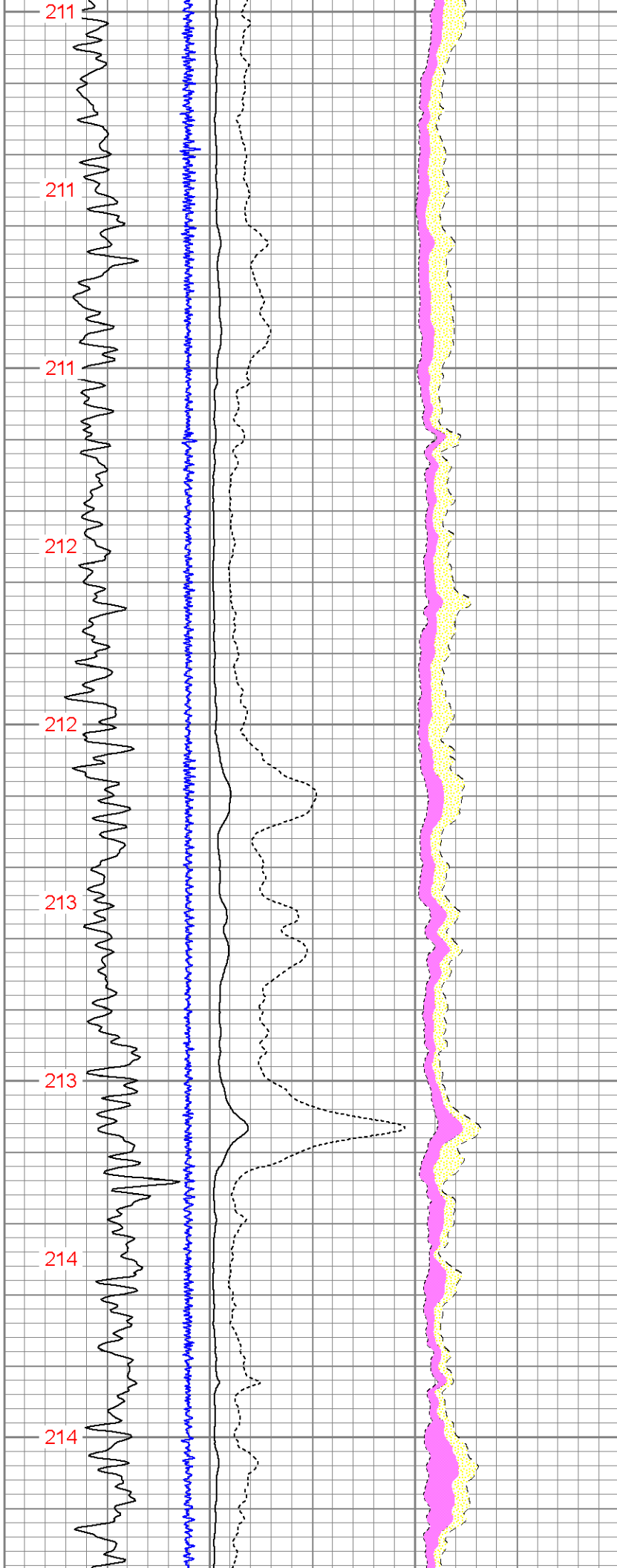



7000

7100

214

215

215

215

216

216

216

216

216

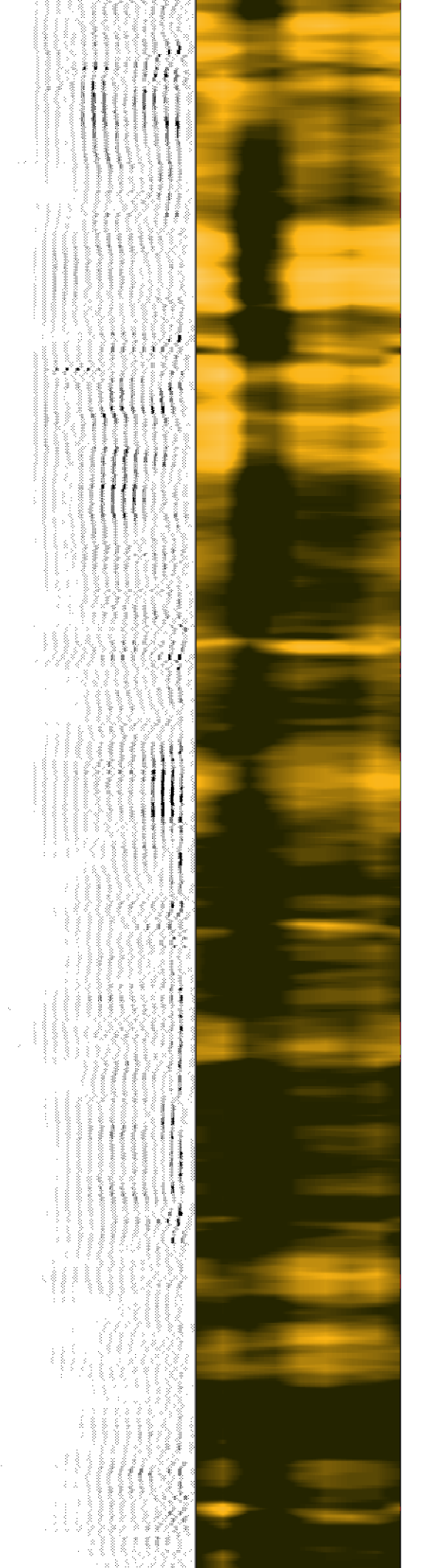
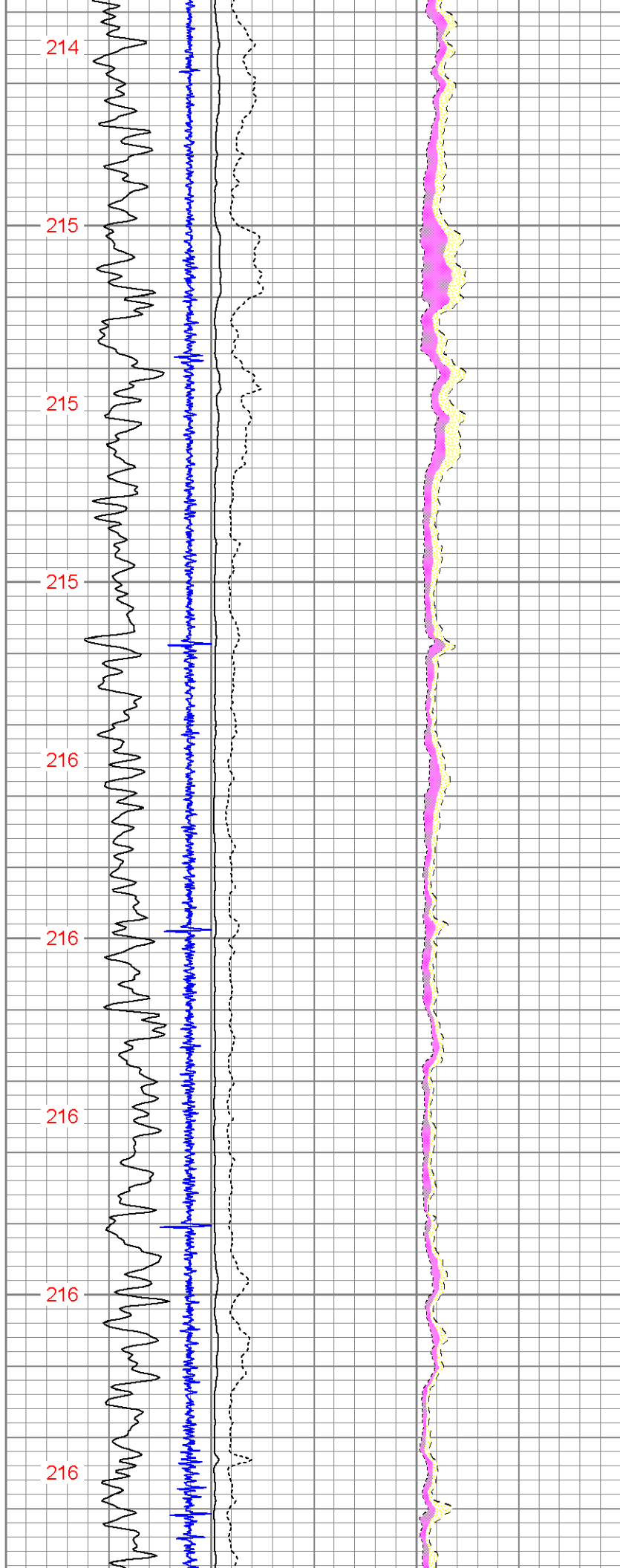



7200

216

216

217

217

7300

217

217

217

217

7400

217

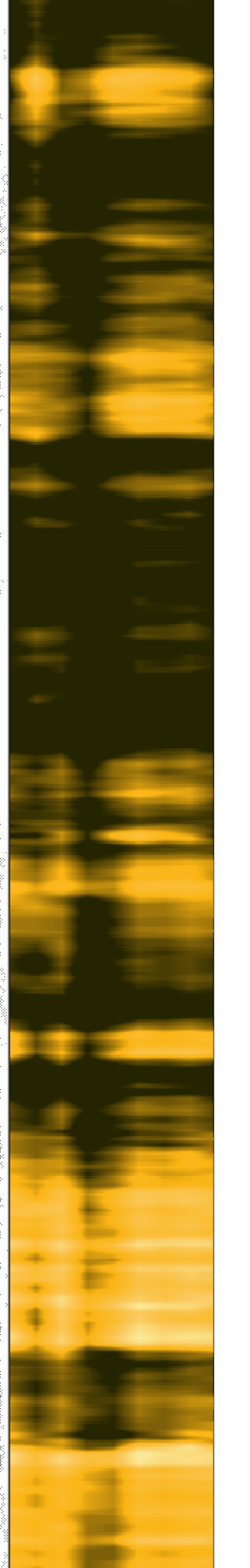
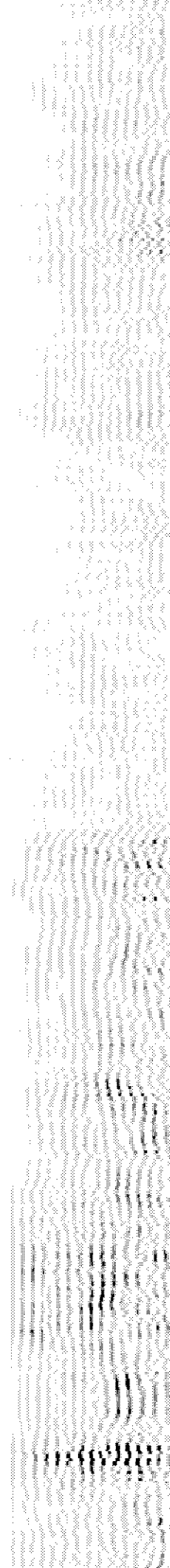
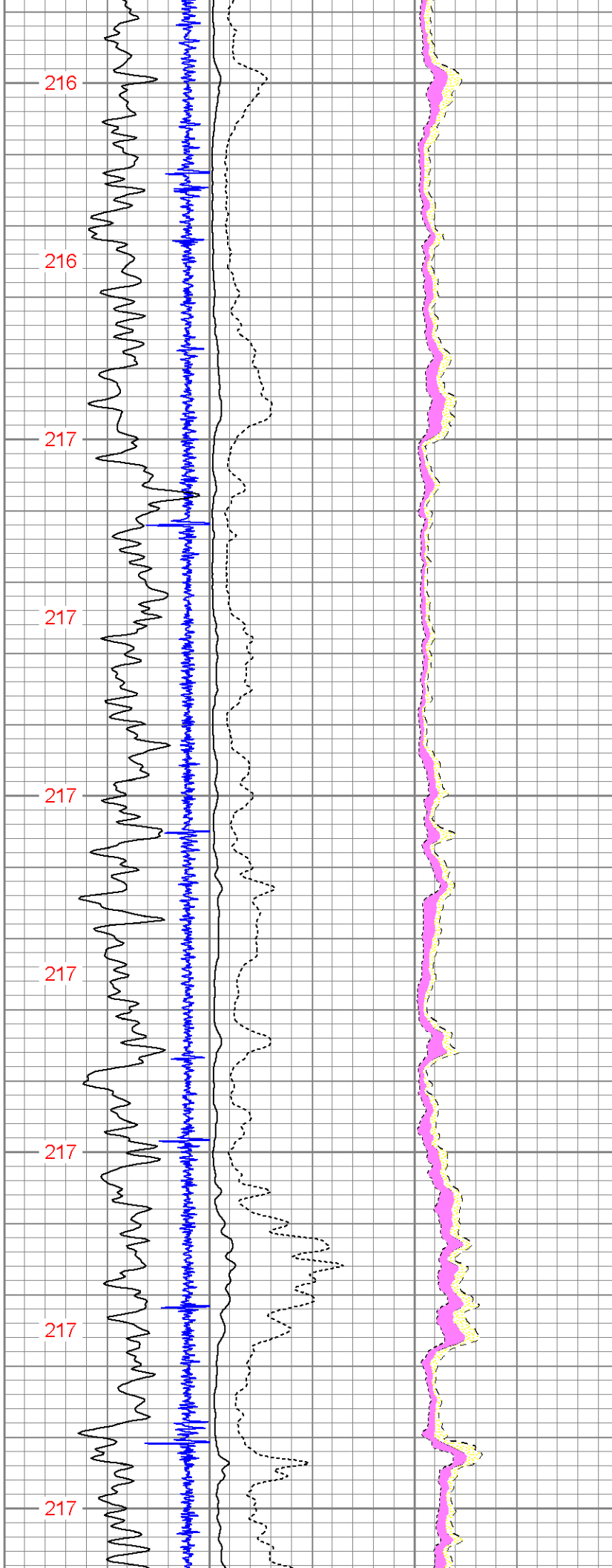



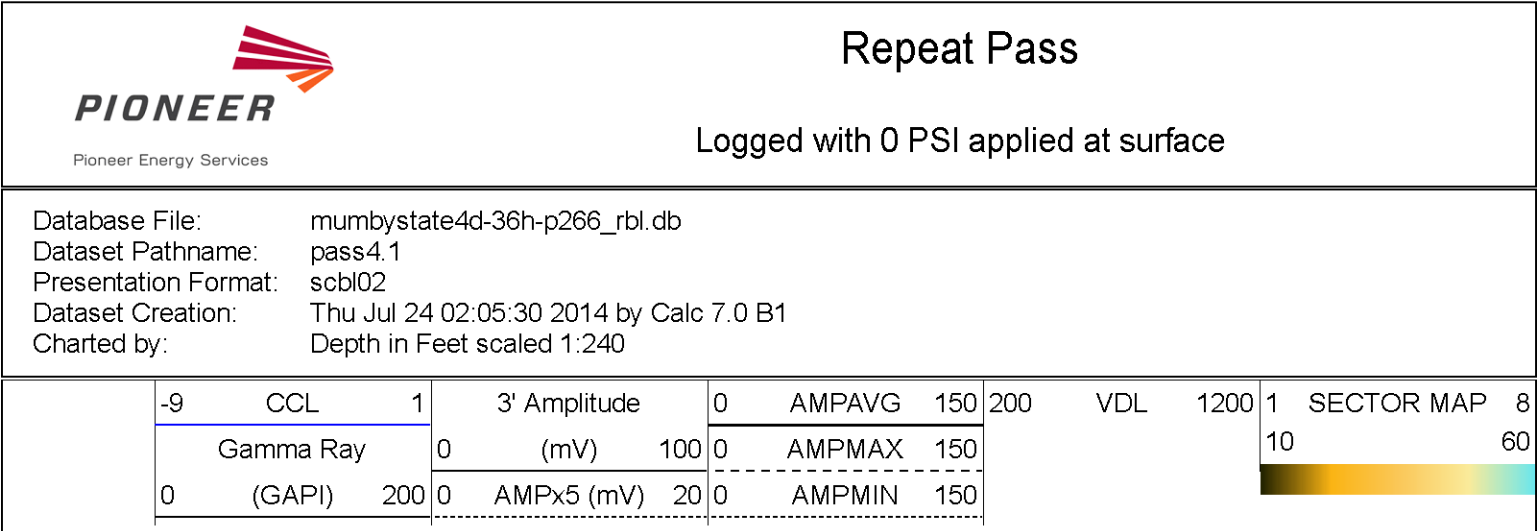
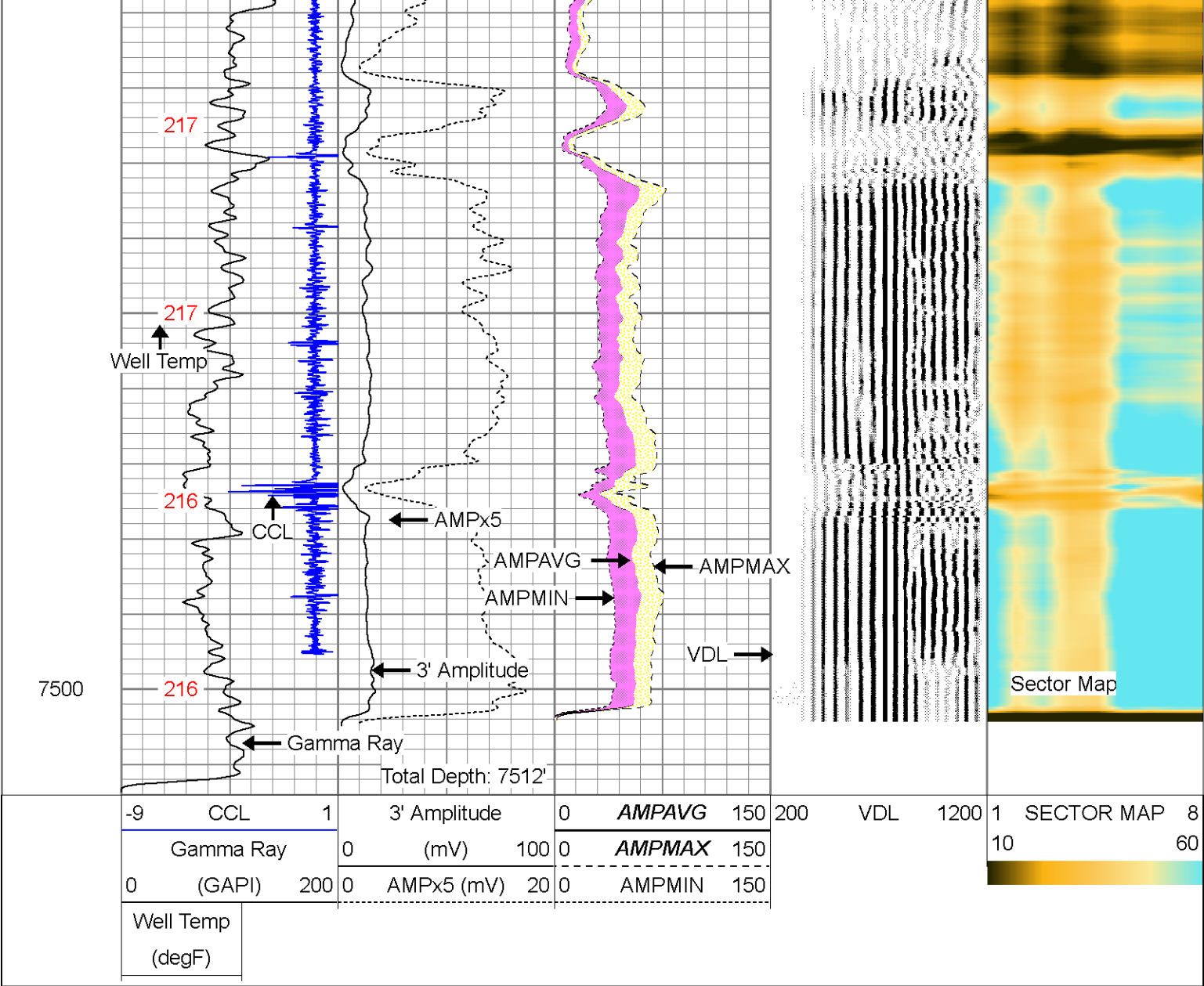



7300

7400

7500

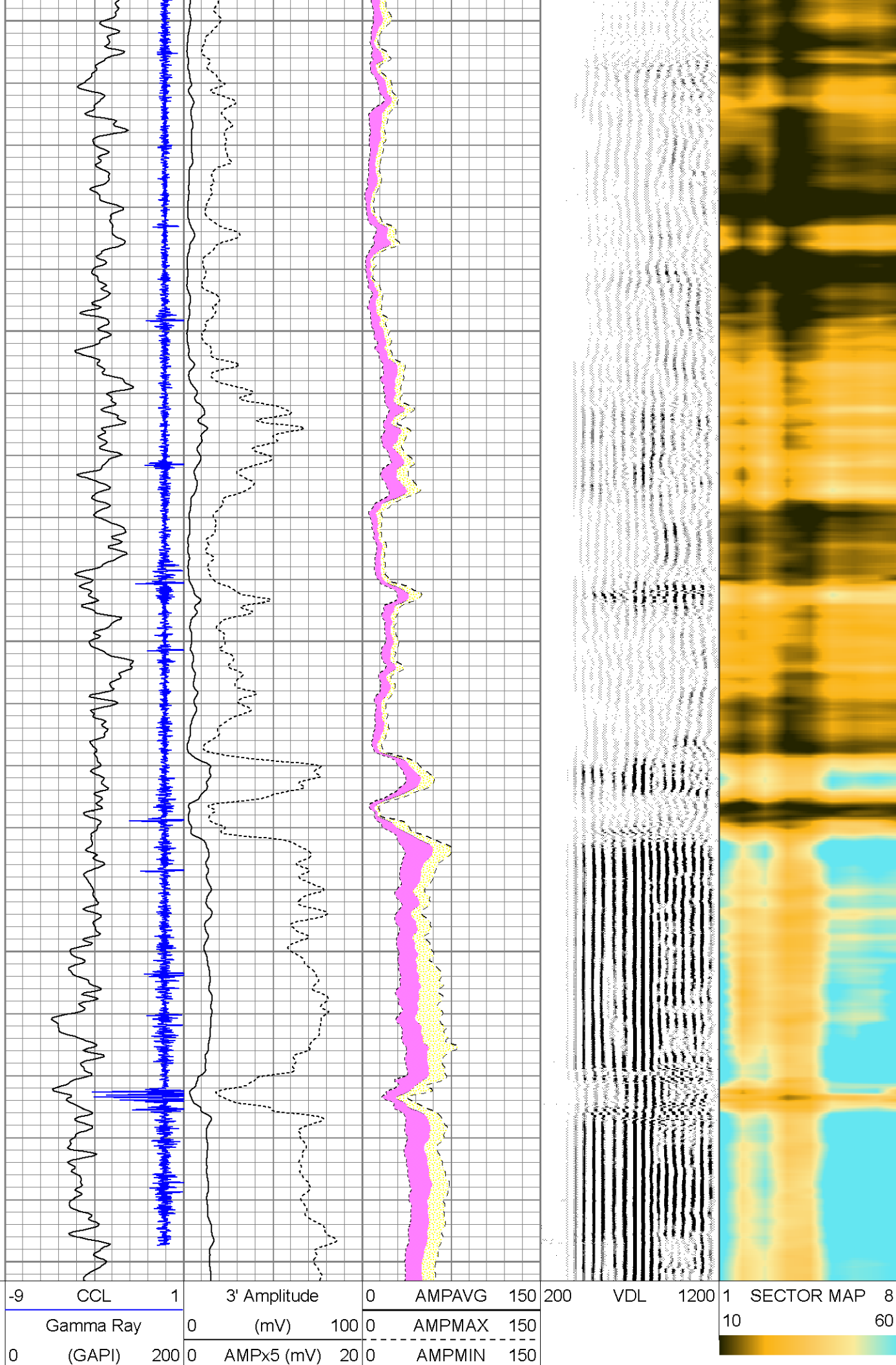



# Calibration Report

Database File: mumbystate4d-36h-p266\_rbl.db  
 Dataset Pathname: pass1  
 Dataset Creation: Wed Jul 23 23:19:59 2014 by Log 7.0 B1

## Gamma Ray Calibration Report

Serial Number: SDS  
 Tool Model: SDSGR  
 Performed: Thu Jul 17 13:33:21 2014

Calibrator Value: 1.0 GAPI

Background Reading: 0.0 cps  
 Calibrator Reading: 1.0 cps

Sensitivity: 1.3000 GAPI/cps

## Segmented Cement Bond Log Calibration Report

Serial Number: 1234  
 Tool Model: 275RIB

Calibration Casing Diameter: 5.500 in  
 Calibration Depth: 0.000 ft

Master Calibration, performed Thu Jul 24 23:15:29 2014:

	Raw (v)		Calibrated (mv)		Results	
	Zero	Cal	Zero	Cal	Gain	Offset
3'	-0.009	1.915	0.000	71.921	37.379	0.327
CAL	-0.011	0.998				
5'	-0.006	2.500	0.000	71.921	35.000	0.174
SUM						
S1	-0.008	1.742	0.000	100.000	50.000	0.467
S2	-0.008	1.765	0.000	100.000	50.000	0.472
S3	-0.008	1.890	0.000	100.000	50.000	0.423
S4	-0.007	1.975	0.000	100.000	50.466	0.330
S5	-0.008	2.021	0.000	100.000	50.000	0.397
S6	-0.009	1.939	0.000	100.000	50.000	0.479
S7	-0.009	1.791	0.000	100.000	50.000	0.494
S8	-0.008	1.736	0.000	100.000	50.000	0.487

Internal Reference Calibration, performed Thu Jul 3 09:31:53 2014:

	Raw (v)		Calibrated (v)		Results	
	Zero	Cal	Zero	Cal	Gain	Offset
CAL	0.000	0.000	-0.011	0.998	1.000	0.000

Air Zero Calibration, performed Thu Jul 3 09:48:36 2014:

	Raw (v)		Calibrated (v)		Results	
	Zero		Zero		Offset	
3'	-0.009		0.000		0.000	
5'	-0.007		0.000		0.001	
SUM						
S1	-0.009		0.000		0.001	



S1	0.000	0.000	0.001
S2	-0.008	0.000	-0.000
S3	-0.010	0.000	0.002
S4	-0.008	0.000	0.002
S5	-0.008	0.000	0.000
S6	-0.009	0.000	-0.000
S7	-0.007	0.000	-0.001
S8	-0.007	0.000	-0.001

### Temperature Calibration Report

Serial Number: 1234  
Tool Model: 275RIB  
Performed: Thu Oct 12 09:43:27 2006

	Reference	Reading
Low Reference:	75.00 degF	300.00 usec
High Reference:	400.00 degF	1282.00usec

Gain: 0.33  
Offset: -7.00  
Delta Spacing 1



Company: ENCANA OIL & GAS (USA) INC.  
Well: MUMBY STATE 4D-36H-P266  
Field: WATTENBERG  
County: WELD  
State: CO