

Locates

VOLLMAR 29C-11HZ

Horizontal Multi Well Pad

NE¼ NW¼ SECTION 14, TOWNSHIP 2 NORTH, RANGE 67 WEST OF THE 6TH PRINCIPAL MERIDIAN

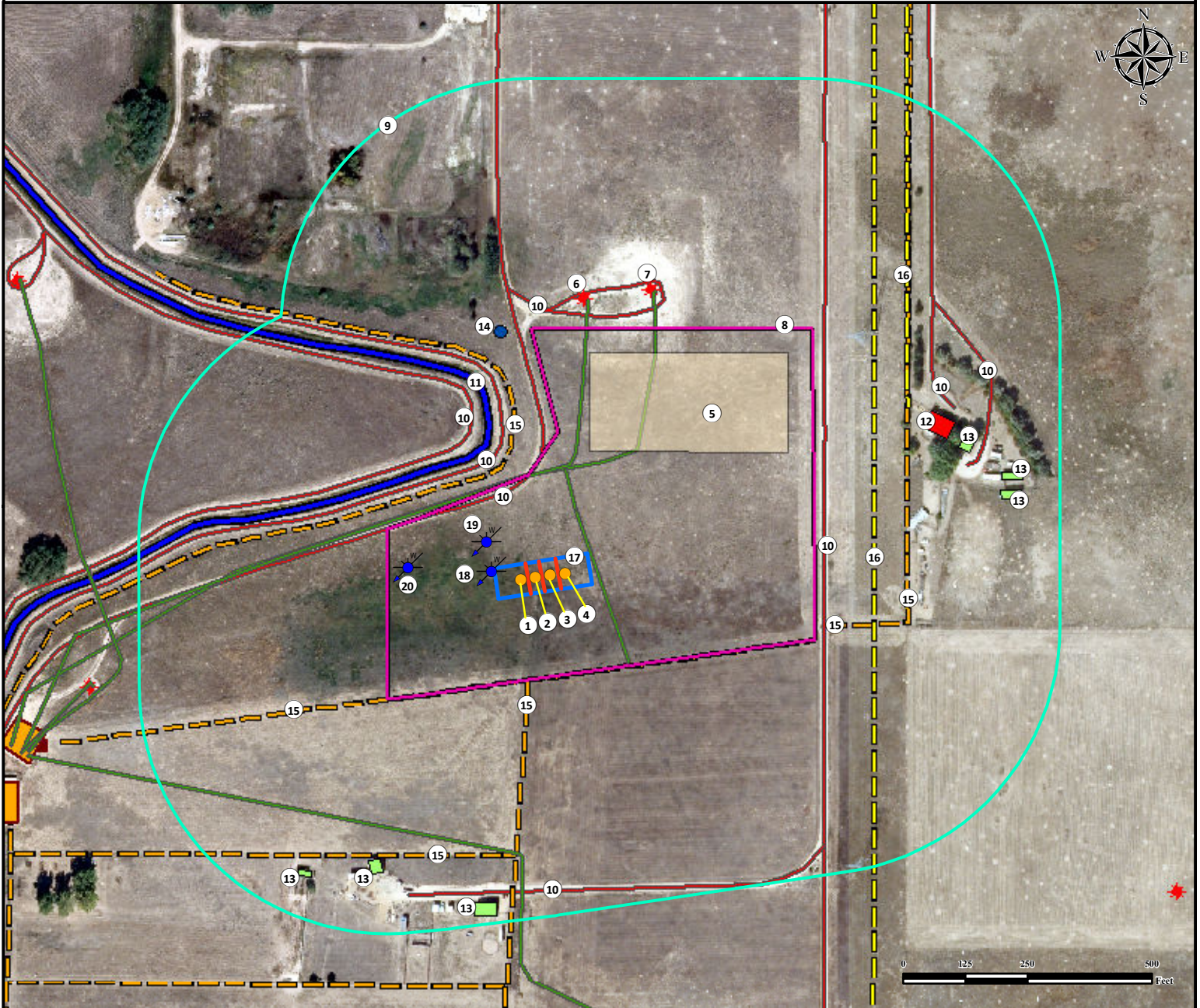

- | | | |
|---|--|---|
| <p>1. Proposed Well VOLLMAR 4N-11HZ.
2. Proposed Well VOLLMAR 29C-11HZ.
3. Proposed Well VOLLMAR 3N-11HZ.
4. Proposed Well VOLLMAR 28N-11HZ.
5. Proposed Facility VOLLMAR 29C-11HZ is ±276' NE.
6. Existing Well MCCOY, PHILLIP UNIT E 1A is ±565' NE.
7. Existing Well KERR-MCGEE 3-14 is ±623' NE.
8. Operational Disturbance Area.</p> | <p>9. 500' Radius.
10. Private Roads are ±185' NW, ±255' NW, ±311' NW, ±537' N, ±576' E, ±626' S, ±895' NE, and ±905' NE.
11. Canal is ±278' NW.
12. Building Unit is ±832' NE.
13. Buildings are ±643' SW, ±654' S, ±740' SW, ±885' NE, ±946' NE, and ±956' NE.
14. Vent pipe is ±500' N.</p> | <p>15. Fences are ±200' S, ±204' S, ±232' NW, ±552' S, ±584' SE, and ±744' E.
16. Powerlines are ±677' E and ±821' NE.
17. Pump Jack Operational Area.
18. WaterWell (Permit#262156) is ±90' NW.
19. WaterWell (Permit#262152) is ±122' NW.
20. WaterWell (Permit#262147) is ±258' NW</p> |
|---|--|---|

Legend			
	Proposed Well		Disturbance Area
	Existing Well		Pump Jack Operational Area
	WaterWells		Facility Enclosure
	Vent pipe		Emission Control Device
			Building
			Building Unit
			Canal
			Powerline
			Fence
			Pipeline
			Private Road

Reference Location
 ** All measurements are made from Reference Well VOLLMAR 29C-11HZ **
 Lat: 40.141952° Long:-104.860604° (NAD83)
 Elevation: 4942 Feet

Surface Use: RANGELAND

Use our resources to find yours!
www.petro-fs.com
 (303) 928-7128

Field Date: 11/25/2013
 Drafting Date: 11/04/2014
 Drafter: SRD
 Revision: 5

Data Sources:
 - Aerial courtesy of Anadarko Petroleum Corporation (2010)

Nearest Building Unit: ±832' NE

Prepared for: **KERR-MCGEE OIL & GAS ONSHORE LP**