

State of Colorado
Oil and Gas Conservation Commission



1120 Lincoln Street, Suite 801, Denver, Colorado 80203 (303)894-2100 Fax:(303)894-2109

FOR OGCC USE ONLY
RECEIVED 08/26/2014
REM 8693
DOC 2142210

SITE INVESTIGATION AND REMEDIATION WORKPLAN

This form shall be submitted to the Director for approval prior to the initiation of site investigation and remediation activities. Form 27 is intended to be used whenever possible. Additional documentation will be required when large volumes of soil and groundwater have been impacted or involve large facilities with multiple source areas. See Rule 910. Attach as many pages as needed to fully describe the proposed work.

OGCC Employee:

Spill Complaint
 Inspection NOAV

Tracking No:

CAUSE OF CONDITION BEING INVESTIGATED AND REMEDIATED

Spill or Release Plug & Abandon Central Facility Closure Site/Facility Closure Other (describe): Close Pit

OGCC Operator Number: <u>95960</u>	Contact Name and Telephone: <u>Tammy Fredrickson</u>
Name of Operator: <u>Wexpro Company</u>	No: <u>307.352.7514</u>
Address: <u>PO Box 458</u>	Fax: <u>307.352.7575</u>
City: <u>Rock Springs</u> State: <u>WY</u> Zip: <u>82902</u>	
API Number: <u>05-081-06191</u> County: <u>Moffat</u>	
Facility Name: <u>B.W. Musser 18</u> Facility Number: <u>100349</u>	
Well Name: <u>BW Musser "B"</u> Well Number: <u>18</u>	
Location: (QtrQtr, Sec, Twp, Rng, Meridian): <u>SENE 4,11N,97W</u> Latitude: <u>40.94411</u> Longitude: <u>-108.289581</u>	

TECHNICAL CONDITIONS

Type of Waste Causing Impact (crude oil, condensate, produced water, etc): Produced Water

Site Conditions: Is location within a sensitive area (according to Rule 901e)? Y N If yes, attach evaluation.

Adjacent land use (cultivated, irrigated, dry land farming, industrial, residential, etc.): Rangeland

Soil type, if not previously identified on Form 2A or Federal Surface Use Plan: Tresano-Hiatha-Kandaly

Potential receptors (water wells within 1/4 mi, surface waters, etc.): None

Description of Impact (if previously provided, refer to that form or document):

Impacted Media (check):	Extent of Impact:	How Determined:
<input checked="" type="checkbox"/> Soils	<u>Minimal</u>	<u>Soil Analysis</u>
<input type="checkbox"/> Vegetation	_____	_____
<input type="checkbox"/> Groundwater	_____	_____
<input checked="" type="checkbox"/> Surface Water	<u>None</u>	<u>Visual Inspection</u>

REMEDIALTION WORKPLAN

Describe initial action taken (if previously provided, refer to that form or document):

Analysis determined that soil met the standards of table 910-1. No additional soil sampling will be completed.

Describe how source is to be removed:

Berm dirt will be knocked into the pit area and compacted. Additional fill material will be obtained from a commercial source.

Describe how remediation of existing impacts is to be accomplished, including removal and disposal at an injection well or licensed facility, land treatment on site, removal of impacted groundwater, insitu bioremediation, burning of oily vegetation, etc.:

None.

FORM
27
Rev 6/99

State of Colorado
Oil and Gas Conservation Commission
1120 Lincoln Street, Suite 801, Denver, Colorado 80203
(303)894-2100 Fax: (303)894-2109



Tracking Number: _____
Name of Operator: _____
OGCC Operator No: _____
Received Date: _____
Well Name & No: _____
Facility Name & No: _____

Page 2

REMEDIATION WORKPLAN (Cont.)

OGCC Employee: _____

If groundwater has been impacted, describe proposed monitoring plan (# of wells or sample points, sampling schedule, analytical methods, etc.):

Describe reclamation plan. Discuss existing and new grade recontouring; method and testing of compaction alleviation; and reseeding program, including location of new seed, seed mix and noxious weed prevention. Attach diagram or drawing. Use additional sheet for description if required.

Back fill pit excavation, leaving sufficient mounding to allow for subsidence.
Reclaim the disturbed area and seed with the following seed mix:
Thickspike Wheatgrass 1.5 lbs per acre live seed, Rosanna Western Wheatgrass 1.5 lbs pls, Great Basin Wild Rye 1.5 lbs PLS, Squirreltail .5 lbs PLS. Indian Ricegrass 2 lbs acre PLS, Gardner Saltbush 3 lbs acre PLS, Shadscale Saltbush 3 lbs acre PLS, Globe Mallow/Blue Flax .5 lbs acre PLS, Rocky Mt. Beeplant .5 lbs acre PLS.
Weeds shall be controlled on disturbed areas within the limits of the existing well pad.

Attach samples and analytical results taken to verify remediation of impacts. Show locations of samples on an onsite schematic or drawing.

Is further site investigation required? Y N If yes, describe:

Final disposition of E&P waste (landtreated and disposed onsite, name of licensed disposal facility, recycling, reuse, etc.):

IMPLEMENTATION SCHEDULE

Date Site Investigation Began: 7/21/14 Date Site Investigation Completed: 7/21/14 Date Remediation Plan Submitted: _____
Remediation Start Date: _____ Anticipated Completion Date: Upon Approval Actual Completion Date: TBD

I hereby certify that the statements made in this form are, to the best of my knowledge, true, correct, and complete.

Print Name: Tammy Fredrickson Signed: _____
Title: Senior Permit Agent Date: August 21, 2014

OGCC Approved: *[Signature]* Title: *Env. Supt.* Date: 10/21/14

Water Drain Pit

COLORADO PIT CLOSURE - SAMPLING MAP

WELL NAME: BW 11450E II 18

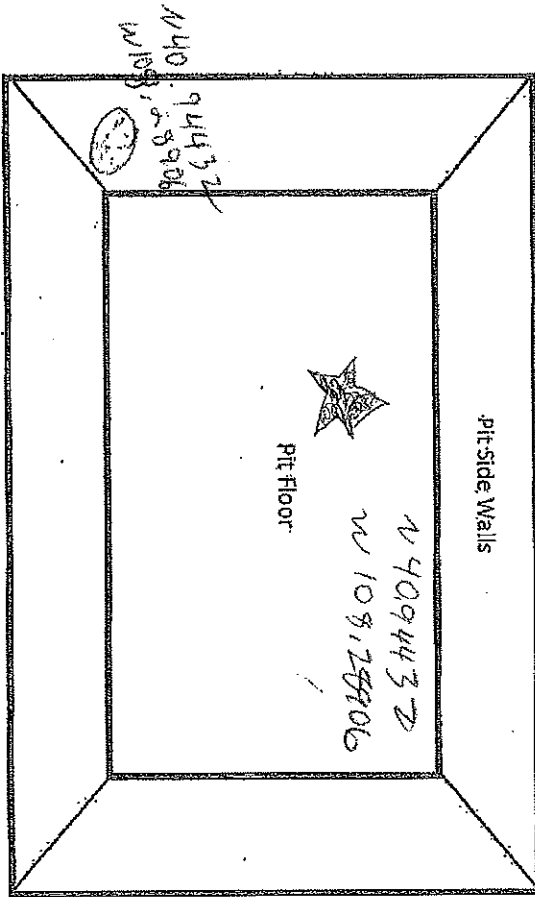

LEGEND

- Pit Low Point - Sample Point
- Pit Side Wall - Sample Point
- Off Site - Sample Points (3)

Remember to put GPS coordinates on all sample sites

- 1
N 40, 94423
W 108, 28893
- 2
N 40, 94422
W 108, 28893
- 3
N 40, 94420
W 108, 28895

Tammy Fredrickson
 Wexpro
 PO Box 458
 Rock Springs, WY 82901

Date: August 11, 2014
 Request Number: 33088-2
 Date Received: 7-22-14
 Matrix: Soil

REPORT OF ANALYSIS

Lab Number: P2361

Sample ID: BW Musser #18 Pit Floor 7-21-14 13334

BTEX	Result, mg/kg	Reporting Limit, mg/kg	Method	Date Prepared	Date Analyzed
Benzene	ND	0.0017	8260B	07/24/14	07/25/14
Ethylbenzene	ND	0.0017	8260B	07/24/14	07/25/14
Total xylenes	ND	0.0026	8260B	07/24/14	07/25/14
Toluene	ND	0.0017	8260B	07/24/14	07/25/14

Gasoline Range Organics	ND	0.340	8260B	07/24/14	07/25/14
--------------------------------	----	-------	-------	----------	----------

PAH Compound	Result, mg/kg	Reporting Limit, mg/kg	Method	Date Prepared	Date Analyzed
Acenaphthene	ND	0.0669	8270C	07/26/14	07/28/14
Acenaphthylene	ND	0.0669	8270C	07/26/14	07/28/14
Anthracene	ND	0.0669	8270C	07/26/14	07/28/14
Benzo(a)anthracene	ND	0.0669	8270C	07/26/14	07/28/14
Benzo(a)pyrene	ND	0.0669	8270C	07/26/14	07/28/14
Benzo(b)fluoranthene	ND	0.0669	8270C	07/26/14	07/28/14
Benzo(g,h,i)perylene	ND	0.0669	8270C	07/26/14	07/28/14
Benzo(k)fluoranthene	ND	0.0669	8270C	07/26/14	07/28/14
Chrysene	ND	0.0669	8270C	07/26/14	07/28/14
Dibenz(a,h)anthracene	ND	0.0669	8270C	07/26/14	07/28/14
Fluoranthene	ND	0.0669	8270C	07/26/14	07/28/14
Fluorene	ND	0.0669	8270C	07/26/14	07/28/14
Indeno(1,2,3-cd)pyrene	ND	0.0669	8270C	07/26/14	07/28/14
Naphthalene	ND	0.0669	8270C	07/26/14	07/28/14
Phenanthrene	ND	0.0669	8270C	07/26/14	07/28/14
Pyrene	ND	0.0669	8270C	07/26/14	07/28/14
1-Methylnaphthalene	ND	0.0669	8270C	07/26/14	07/28/14
2-Methylnaphthalene	ND	0.0669	8270C	07/26/14	07/28/14

ND: Not Detected

BTEX/PAH/GRO Analyzed by TestAmerica Labs in Nashville TN.
 TestAmerica Lab Number 490-57886-3
 Certification: Wyoming (UST), A2LA, Cert. ID:453.07



WYOMING ANALYTICAL LABORATORIES, INC.

1660 Harrison St.
 Laramie, WY 82070

Wallaramie@wal-lab.com

(307) 742-7995
 Fax: (307) 721-8956

Tammy Fredrickson
 Wexpro
 PO Box 458
 Rock Springs, WY 82901

Date: August 11, 2014
 Request Number: 33088-2
 Date Received: 7-22-14
 Matrix: Soil

REPORT OF ANALYSIS

Lab Number: P2361
 Sample ID: BW Musser #18 Pit Floor 7-21-14 13334

	Result	Units	Method	Date Analyzed	Analyst
Nickel	14.5	mg/kg	E200.8	8/1/2014	**
Copper	18.5	mg/kg	E200.8	8/1/2014	**
Zinc	62.5	mg/kg	E200.7	7/30/2014	**
Arsenic	3.00	mg/kg	E200.8	8/1/2014	**
Selenium	< 10	mg/kg	E200.8	8/1/2014	**
Silver	16.5	mg/kg	E200.8	8/1/2014	**
Cadmium	1.00	mg/kg	E200.8	8/1/2014	**
Barium	608	mg/kg	E200.7	7/30/2014	**
Mercury	< 0.05	mg/kg	E245.1	7/28/2014	**
Lead	22.8	mg/kg	E200.8	8/1/2014	**
Total Chromium	28.3	mg/kg	E200.8	8/1/2014	**
Chromium (VI)	< 0.5	mg/kg	EPA 7196A	7/28/2014	CB
Chromium (III)	28.3	mg/kg	Calculated (tit.Cr-CrVI)	8/8/2014	TB
Soluble, Boron	0.06	mg/L	Hot water ext./6020	7/23/2014	CB
pH	8.02	std. units	USDA 60-2,3/150.1	7/24/2014	DA
Conductivity	1,521	umhos/cm	USDA 60-2,3/120.1	7/24/2014	DA
Calcium	31.6*	mg/L	USDA 60-2,3/6010	7/24/2014	CB
Magnesium	6.34*	mg/L	USDA 60-2,3/6010	7/24/2014	CB
Sodium	95.7*	mg/L	USDA 60-2,3/6010	7/24/2014	CB
Sodium Absorption Ratio	4.06	Ratio	Calculated	7/24/2014	CB
Diesel Range Organics	5.0	mg/kg	B015C	7/30/2014	ES

*Results are the average of 2 runs
 **Analyzed by Energy Labs in Casper WY.
 Energy Lab number: C14070895-004

Monte Z. Ellis

End of Report
 MLE/tab

Laboratory Manager



WYOMING ANALYTICAL LABORATORIES, INC.

1660 Harrison St. Wallaramie@wal-lab.com (307) 742-7995
 Laramie, WY 82070 Fax: (307) 721-8956

Tammy Fredrickson
Wexpro
PO Box 458
Rock Springs, WY 82901

Date: August 11, 2014
Request Number: 33088-2
Date Received: 7-22-14
Matrix: Soil

REPORT OF ANALYSIS

Lab Number: P2362

Sample ID: BW Musser #18 Pit Side Wall 7-21-14 1330

BTEX	Result, mg/kg	Reporting Limit, mg/kg	Method	Date Prepared	Date Analyzed
Benzene	ND	0.0019	8260B	07/24/14	07/25/14
Ethylbenzene	ND	0.0019	8260B	07/24/14	07/25/14
Total xylenes	0.0044	0.0029	8260B	07/24/14	07/25/14
Toluene	0.0059	0.0019	8260B	07/24/14	07/25/14

Gasoline Range Organics	ND	0.382	8260B	07/24/14	07/25/14
--------------------------------	----	-------	-------	----------	----------

PAH Compound	Result, mg/kg	Reporting Limit, mg/kg	Method	Date Prepared	Date Analyzed
Acenaphthene	ND	0.0660	8270C	08/02/14	08/03/14
Acenaphthylene	ND	0.0660	8270C	08/02/14	08/03/14
Anthracene	ND	0.0660	8270C	08/02/14	08/03/14
Benzo(a)anthracene	ND	0.0660	8270C	08/02/14	08/03/14
Benzo(a)pyrene	ND	0.0660	8270C	08/02/14	08/03/14
Benzo(b)fluoranthene	ND	0.0660	8270C	08/02/14	08/03/14
Benzo(g,h,i)perylene	ND	0.0660	8270C	08/02/14	08/03/14
Benzo(k)fluoranthene	ND	0.0660	8270C	08/02/14	08/03/14
Chrysene	ND	0.0660	8270C	08/02/14	08/03/14
Dibenz(a,h)anthracene	ND	0.0660	8270C	08/02/14	08/03/14
Fluoranthene	ND	0.0660	8270C	08/02/14	08/03/14
Fluorene	ND	0.0660	8270C	08/02/14	08/03/14
Indeno(1,2,3-cd)pyrene	ND	0.0660	8270C	08/02/14	08/03/14
Naphthalene	ND	0.0660	8270C	08/02/14	08/03/14
Phenanthrene	ND	0.0660	8270C	08/02/14	08/03/14
Pyrene	ND	0.0660	8270C	08/02/14	08/03/14
1-Methylnaphthalene	ND	0.0660	8270C	08/02/14	08/03/14
2-Methylnaphthalene	ND	0.0660	8270C	08/02/14	08/03/14

ND: Not Detected

BTEX/PAH/GRO Analyzed by TestAmerica Labs in Nashville TN.
TestAmerica Lab Number 490-57886-4
Certification: Wyoming (UST), A2LA, Cert. ID:453.07

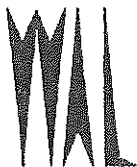

WYOMING ANALYTICAL LABORATORIES, INC.

1660 Harrison St.
Laramie, WY 82070

Wallaramie@wal-lab.com

(307) 742-7995
Fax: (307) 721-8956

Tammy Fredrickson
Wexpro
PO Box 458
Rock Springs, WY 82901

Date: August 11, 2014
Request Number: 33088-2
Date Received: 7-22-14
Matrix: Soil

REPORT OF ANALYSIS

Lab Number: P2362

Sample ID: BW Musser #18 Pit Side Wall 7-21-14 1330

	Result	Units	Method	Date Analyzed	Analyst
Nickel	23.8	mg/kg	E200.8	8/1/2014	**
Copper	26.8	mg/kg	E200.8	8/1/2014	**
Zinc	120	mg/kg	E200.7	7/30/2014	**
Arsenic	3.75	mg/kg	E200.8	8/1/2014	**
Selenium	< 10	mg/kg	E200.8	8/1/2014	**
Silver	1.75	mg/kg	E200.8	8/1/2014	**
Cadmium	0.750	mg/kg	E200.8	8/1/2014	**
Barium	575	mg/kg	E200.7	7/30/2014	**
Mercury	0.150	mg/kg	E245.1	7/28/2014	**
Lead	25.8	mg/kg	E200.8	8/1/2014	**
Total Chromium	42.0	mg/kg	E200.8	8/1/2014	**
Chromium (VI)	< 0.5	mg/kg	EPA 7196A	7/28/2014	CB
Chromium (III)	42	mg/kg	Calculated (ttl.Cr-CrVI)	8/8/2014	TB
Soluble, Boron	0.08*	mg/L	Hot water ext./6020	7/23/2014	CB
pH	7.80	std. units	USDA 60-2,3/150.1	7/24/2014	DA
Conductivity	1,288	umhos/cm	USDA 60-2,3/120.1	7/24/2014	DA
Calcium	31.5*	mg/L	USDA 60-2,3/6010	7/24/2014	CB
Magnesium	5.26*	mg/L	USDA 60-2,3/6010	7/24/2014	CB
Sodium	117*	mg/L	USDA 60-2,3/6010	7/24/2014	CB
Sodium Absorption Ratio	5.08	Ratio	Calculated	7/24/2014	CB
Diesel Range Organics	3.0	mg/kg	8015C	7/30/2014	ES

*Results are the average of 2 runs

**Analyzed by Energy Labs in Casper WY.

Energy Lab number: C14070895-005

End of Report
MLE/tab

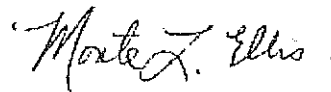

Laboratory Manager

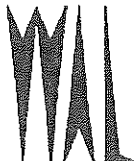

WYOMING ANALYTICAL LABORATORIES, INC.

1660 Harrison St.
Laramie, WY 82070

Wallaramie@wal-lab.com

(307) 742-7995
Fax: (307) 721-8956

Tammy Fredrickson
Wexpro
PO Box 458
Rock Springs, WY 82901

Date: August 11, 2014
Request Number: 33088-2
Date Received: 7-22-14
Matrix: Soil

REPORT OF ANALYSIS

Lab Number: P2366

Sample ID: BW Musser #18 Off Site #1 7-21-14 1344

	Result	Units	Method	Date Analyzed	Analyst
Arsenic	< 0.25	mg/kg	E200.8	8/1/2014	**
pH	8.18	std. units	USDA 60-2,3/150.1	7/24/2014	DA
Conductivity	958	umhos/cm	USDA 60-2,3/120.1	7/24/2014	DA
Calcium	8.35	mg/L	USDA 60-2,3/6010	7/24/2014	CB
Magnesium	6.08	mg/L	USDA 60-2,3/6010	7/24/2014	CB
Sodium	84.2	mg/L	USDA 60-2,3/6010	7/24/2014	CB
Sodium Absorption Ratio	5.41	Ratio	Calculated	7/24/2014	CB

Lab Number: P2367

Sample ID: BW Musser #18 Off Site #2 7-21-14 1344

	Result	Units	Method	Date Analyzed	Analyst
Arsenic	< 0.25	mg/kg	E200.8	8/1/2014	**
pH	8.08	std. units	USDA 60-2,3/150.1	7/24/2014	DA
Conductivity	716	umhos/cm	USDA 60-2,3/120.1	7/24/2014	DA
Calcium	7.29	mg/L	USDA 60-2,3/6010	7/24/2014	CB
Magnesium	4.05	mg/L	USDA 60-2,3/6010	7/24/2014	CB
Sodium	63.1	mg/L	USDA 60-2,3/6010	7/24/2014	CB
Sodium Absorption Ratio	4.65	Ratio	Calculated	7/24/2014	CB

**Arsenic analyzed by Energy Labs in Casper WY.
Energy Lab number: C14070895-009 & 010

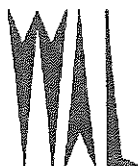

WYOMING ANALYTICAL LABORATORIES, INC.

1660 Harrison St.
Laramie, WY 82070

Wallaramie@wal-lab.com

(307) 742-7995
Fax: (307) 721-8956

Tammy Fredrickson
Wexpro
PO Box 458
Rock Springs, WY 82901

Date: August 8, 2014
Request Number: 33088
Date Received: 7-22-14
Matrix: Soil

REPORT OF ANALYSIS

Lab Number: P2368

Sample ID: BW Musser #18 Off Site #3 7-21-14 1344

	Result	Units	Method	Date Analyzed	Analyst
Arsenic	3.63*	mg/kg	E200.8	8/1/2014	**
pH	8.10	std. units	USDA 60-2,3/150.1	7/24/2014	DA
Conductivity	856	umhos/cm	USDA 60-2,3/120.1	7/24/2014	DA
Calcium	7.49	mg/L	USDA 60-2,3/6010	7/24/2014	CB
Magnesium	3.41	mg/L	USDA 60-2,3/6010	7/24/2014	CB
Sodium	70.8	mg/L	USDA 60-2,3/6010	7/24/2014	CB
Sodium Absorption Ratio	5.38	Ratio	Calculated	7/24/2014	CB

*Results are the average of 2 runs

**Arsenic analyzed by Energy Labs in Casper WY.
Energy Lab number: C14070895-011

End of Report
MLE/tab

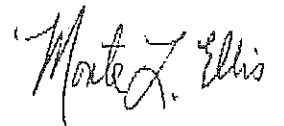

Laboratory Manager



WYOMING ANALYTICAL LABORATORIES, INC.

1660 Harrison St.
Laramie, WY 82070

Wallaramie@wal-lab.com

(307) 742-7995
Fax: (307) 721-8956

Tammy Fredrickson
 Wexpro
 PO Box 458
 Rock Springs, WY 82901

Date: August 11, 2014
 Request Number: 33088-2
 Date Received: 7-22-14
 Matrix: Soil

QUALITY CONTROL

QC for 7-24-14	Lab Number	Result, mg/kg	Duplicate, mg/kg	RPD	RPD limit	LCS %	LCS Range %
Soluble, Boron	P2362	0.08	0.08	0.0	50	101	65-125
Calcium	P2360	361	369	2.19	50	102	65-125
Magnesium	P2360	120	129	7.23	50	101	65-125
Sodium	P2360	946	949	0.32	50	99	65-125

	Standard	Expected	Value	% Recovery
Conductivity	QC ESI 500	500	501	100
pH	QC WAL	6.86	6.83	100

	Result, mg/kg	Duplicate, mg/kg	RPD	RPD limit	Spike % Recovery	Spike Range
Chromium VI	< 0.5	< 0.5	0	50	79	75-125

	Date Analyzed	Spike % Recovery	Spike Range
Nickel	8/1/2014	106	70-130
Copper	8/1/2014	107	70-130
Zinc	7/30/2014	74	70-130
Arsenic	8/1/2014	101	70-130
Selenium	8/1/2014	105	70-130
Silver	8/1/2014	96	70-130
Cadmium	8/1/2014	103	70-130
Barium	7/30/2014	99	70-130
Mercury	7/28/2014	87	75-125
Lead	8/1/2014	102	70-130
Total Chromium	8/1/2014	101	70-130

DRO LCS/LCSD

% Recovery	Dup. % Recovery	RPD %	RPD Limit
82	118	36.0	50

RPD: Relative % difference.
 LCS: Lab Control Sample.



WYOMING ANALYTICAL LABORATORIES, INC.

1660 Harrison St. Wallaramie@wal-lab.com (307) 742-7995
 Laramie, WY 82070 Fax: (307) 721-8956

Tammy Fredrickson
Wexpro
PO Box 458
Rock Springs, WY 82901

Date: August 11, 2014
Request Number: 33088-2
Date Received: 7-22-14
Matrix: Soil

QUALITY CONTROL

Surrogate Recoveries		
P2361 BTEX/GRO		
Compound	% Recovery	% Recovery Limits
4-Bromofluorobenzene	101	70-130
1,2-Dichloroethane-d4	125	70-130
Toluene-d8	103	70-130
P2361 PAH		
Compound	% Recovery	% Recovery Limits
Nitrobenzene-d5	74	27-120
Terphenyl-d14	84	13-120
2-Fluorobiphenyl	73	29-120

Surrogate Recoveries		
P2362 BTEX/GRO		
Compound	% Recovery	% Recovery Limits
4-Bromofluorobenzene	100	70-130
1,2-Dichloroethane-d4	123	70-130
Toluene-d8	105	70-130
P2362 PAH		
Compound	% Recovery	% Recovery Limits
Nitrobenzene-d5	71	27-120
Terphenyl-d14	75	13-120
2-Fluorobiphenyl	62	29-120

End of QC Report
MLE/tab

Laboratory Manager

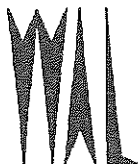

WYOMING ANALYTICAL LABORATORIES, INC.

1660 Harrison St.
Laramie, WY 82070

Wallaramie@wal-lab.com

(307) 742-7995
Fax: (307) 721-8956

Layers

- Measure
- O&G Facilities
- Wells
- Pits
- Active
- Closed
- Unknown
- Permits
- Pending
- Permits (Diamond)
- Pending2As
- Well Status
- COGCC Data
- O&G Locations
- Directionals
- COGCC Rules
- O&G Fields
- Seismic Permits
- Water/Gas Sampling
- Data
- Sites w/Lab
- Data
- Sample Sites
- Roads & RRs
- Water Resources
- SectWpRing
- Wildlife CPW
- State Lands
- Indian Lands
- BLM Lands
- Surface Lands

Address Search

Zoom

Selection Results

Intersect

Add Point

Redline

Copy

Measure Distance

Click a start and end point.

Segment:	1569.04 (Feet)
Segment:	0.30 (Miles)
Total:	1569.04 (Feet)
Total:	0.30 (Miles)

- To measure multiple distances, continue clicking new points.
- To finish, click "Stop".
- You can pan or zoom and continue measuring by clicking "Resume".
- To start over, click "Clear".

Clear

Resume

X: 218806, Y: 4539040 (METER)

1 Wells selected

1: 38103.64

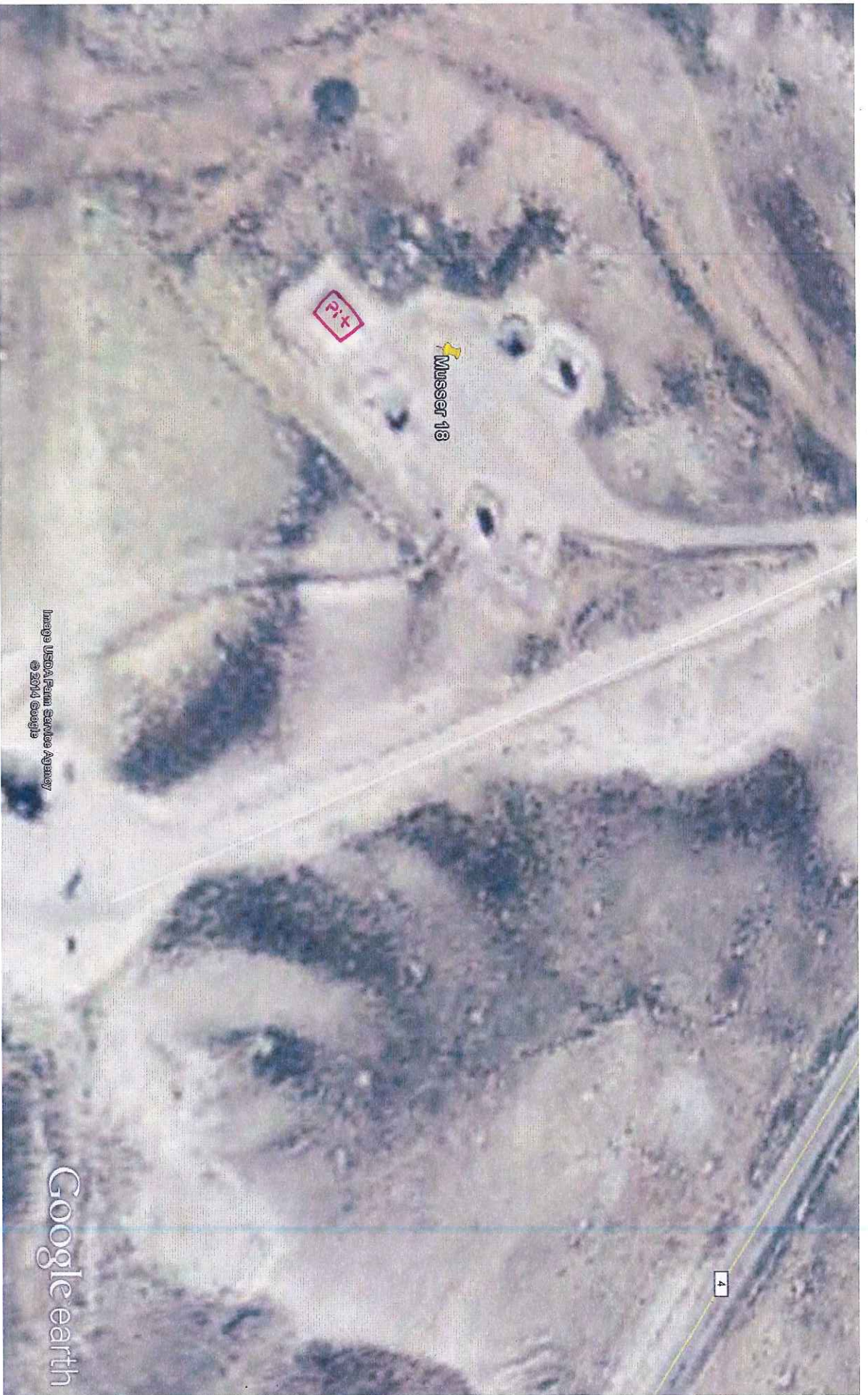

Image USDA Farm Service Agency
© 2014 Google

Google earth

feet
meters



Google earth