



Lat40°, Inc. 6250 W. 10th Street, Unit 2, Greeley, CO 970-515-5294

# CULTURAL ITEMS MAP

SUDAN 34U-HZ PAD

SECTION: 34  
TOWNSHIP: 5N  
RANGE: 64W

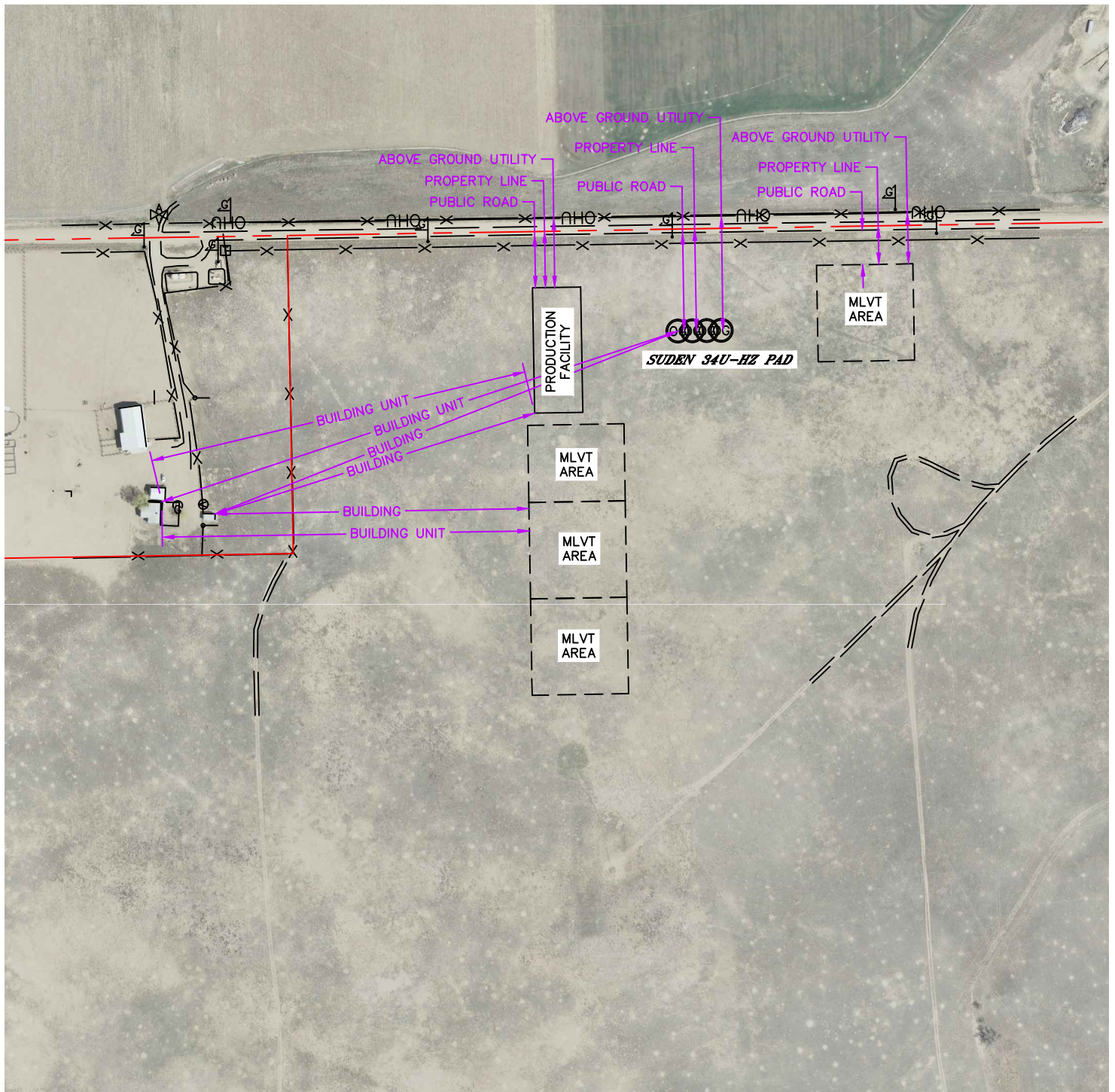

MEASURED FROM THE NEAREST	PROPOSED WELL HEAD	EDGE OF PRODUCTION FACILITY	EDGE OF MLVT AREA
BUILDING	1032' SW	695' SW	651' W
BUILDING UNIT	1128' SW	795' SW	761' W
HIGH OCCUPANCY BUILDING UNIT	5280'+	5280'+	5280'+
DESIGNATED OUTSIDE ACTIVITY AREA	5280'+	5280'+	5280'+
PUBLIC ROAD (CR 52)	204' N	110' N	72' N
ABOVE GROUND UTILITY	238' N	146' N	106' N
RAILROAD	5280'+	5280'+	5280'+
PROPERTY LINE	212' N	117' N	80' N

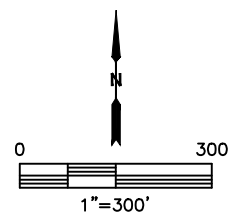

DATE: 10/30/2014  
PROJECT#: 2013181