



TEMPERATURE LOG

Company URSA OPERATING CO.
Well McLIN B21
Field GRAVEL TREND
County GARFIELD
State CO.

Company URSA OPERATING CO.
Well McLIN B21
Field GRAVEL TREND
County GARFIELD State CO.

Location: API #: 05-045-22155-00
SURFACE: 1243' FSL 487' FEL
BOTTOM: 648' FNL 686' FWL
SEC: 18 TWP: 6S RGE: 91W
Permanent Datum GROUND LEVEL Elevation 5598'
Log Measured From K.B.
Drilling Measured From K.B.
Other Services
NONE
Elevation
K.B. 5611.5'
D.F.
G.L. 5598'

Date	10-28-14
Run Number	ONE
Depth Driller	7081
Depth Logger	7010
Bottom Logged Interval	7010'
Top Log Interval	SURFACE
Open Hole Size	7.825"
Type Fluid	WATER
Density / Viscosity	N/A
Max. Recorded Temp.	187F
Estimated Cement Top	SEE LOG
Time Well Ready	0210
Time Logger on Bottom	0330
Equipment Number	066
Location	GRAND JCT.
Recorded By	HOPSON
Witnessed By	MR. R. McNEILL

Borehole Record				Tubing Record			
Run Number	Bit	From	To	Size	Weight	From	To
Casing Record	Size		Wdth	Top	Bottom		
Surface String	8.625		32#	SURFACE	1000'		
Prot String							
Production String	4.5		13.5	SURFACE	7049'		
Liner							

>>> Fold Here >>>

All interpretations are opinions based on inferences from electrical or other measurements and we cannot and do not guarantee the accuracy or correctness of any interpretation, and we shall not, except in the case of gross or willful negligence on our part, be liable or responsible for any loss, costs, damages, or expenses incurred or sustained by anyone resulting from any interpretation made by any of our officers, agents or employees. These interpretations are also subject to our general terms and conditions set out in our current Price Schedule.

Comments

LOG NOT CORRELATED

degF

0

50

100

150

200

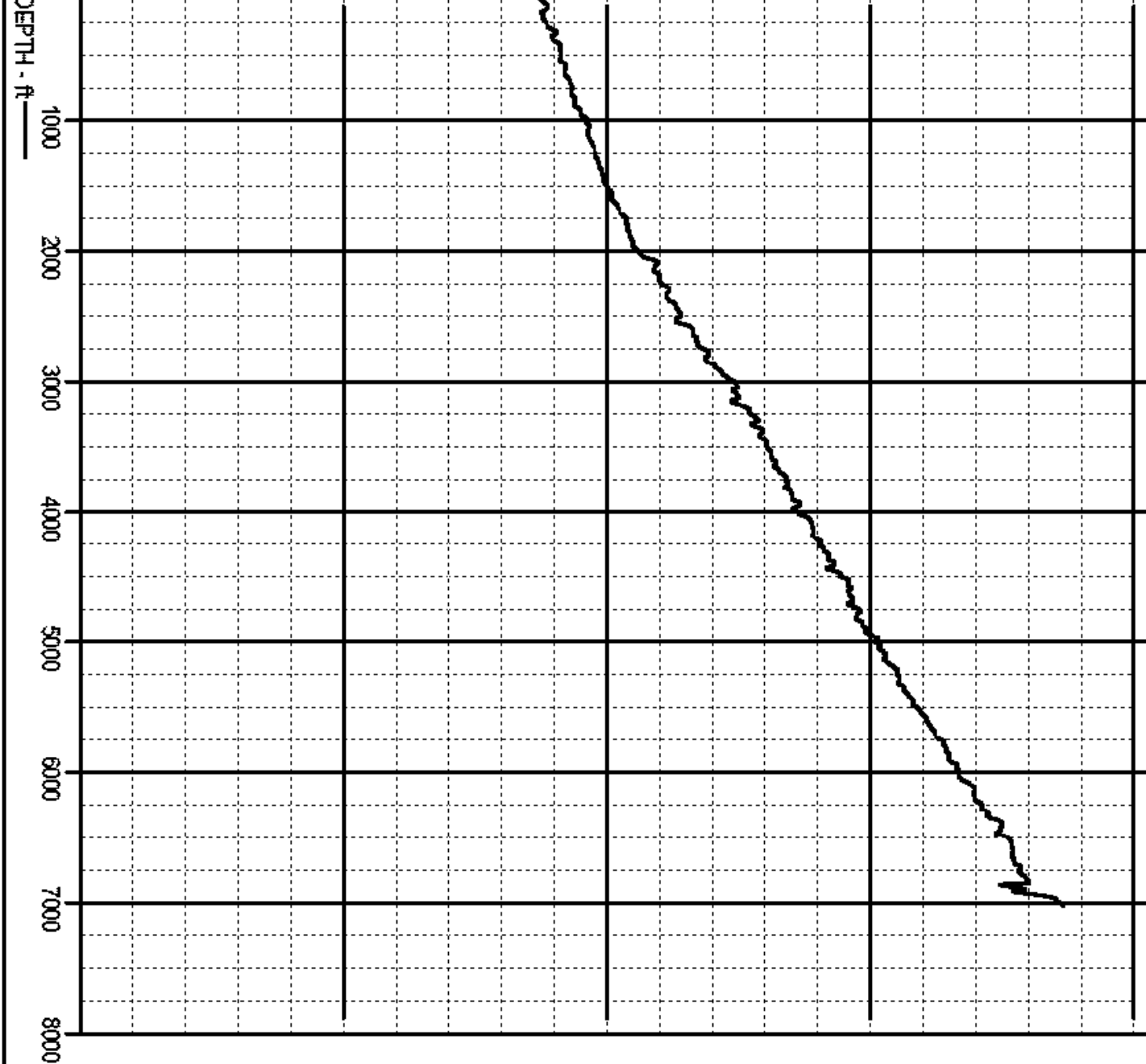

MAIN PASS

Database File: 10-28-14.db
Dataset Pathname: pass3
Presentation Format: temp
Dataset Creation: Tue Oct 28 02:07:37 2014 by Log SCH 120430
Charted by: Depth in Feet scaled 1:240

9	CCL	-1
0	LTEN (lb)	5000

0	TEMP (degF)	200
-1	DTMP (degF)	1

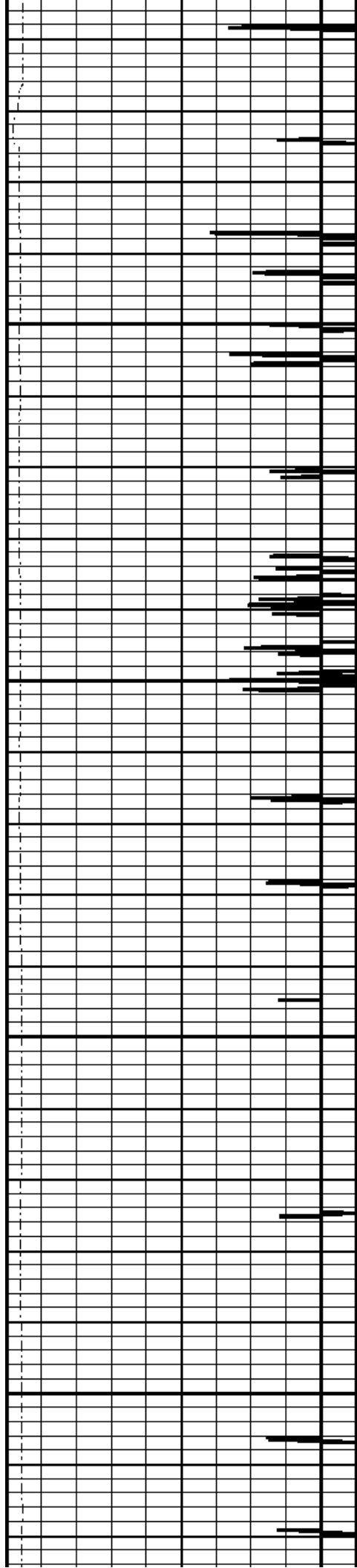

50

100

150

200

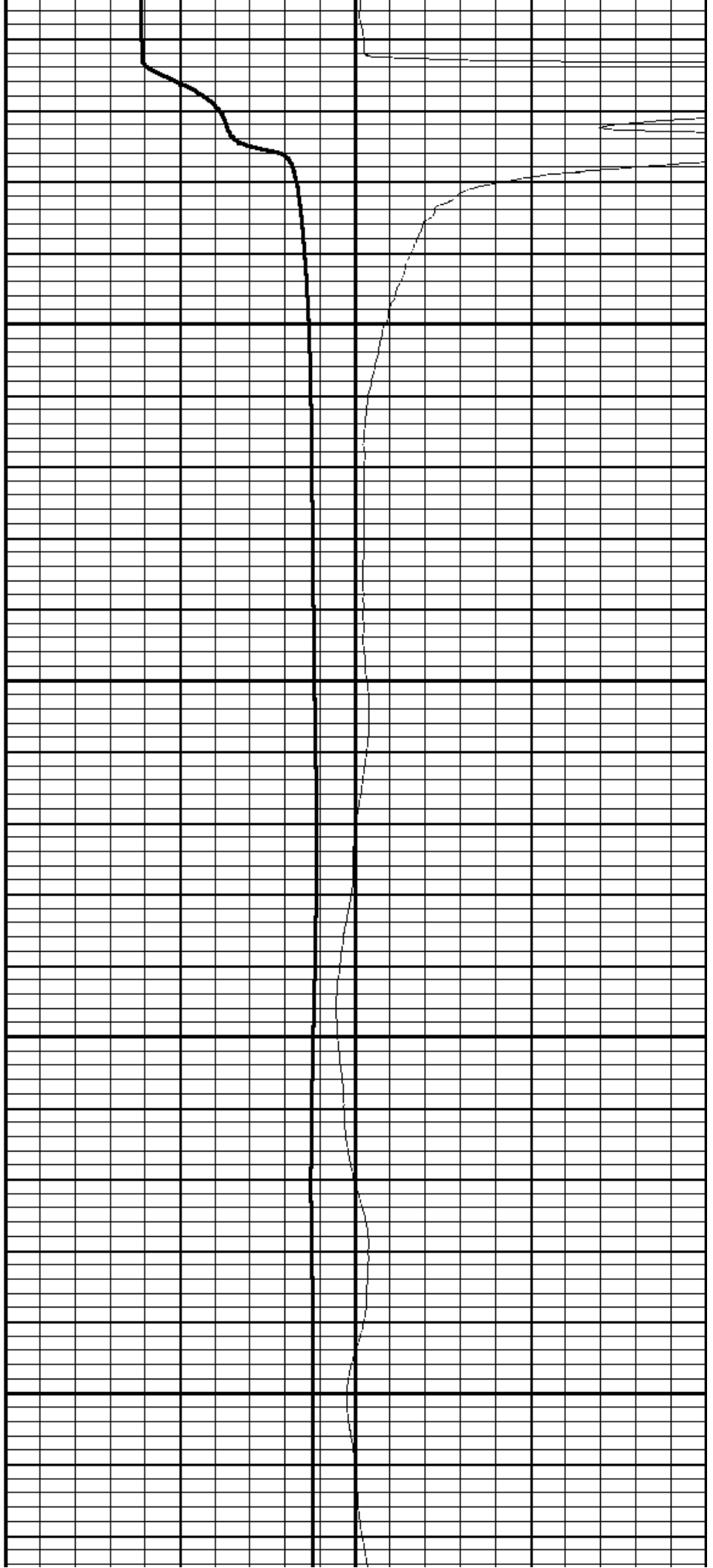

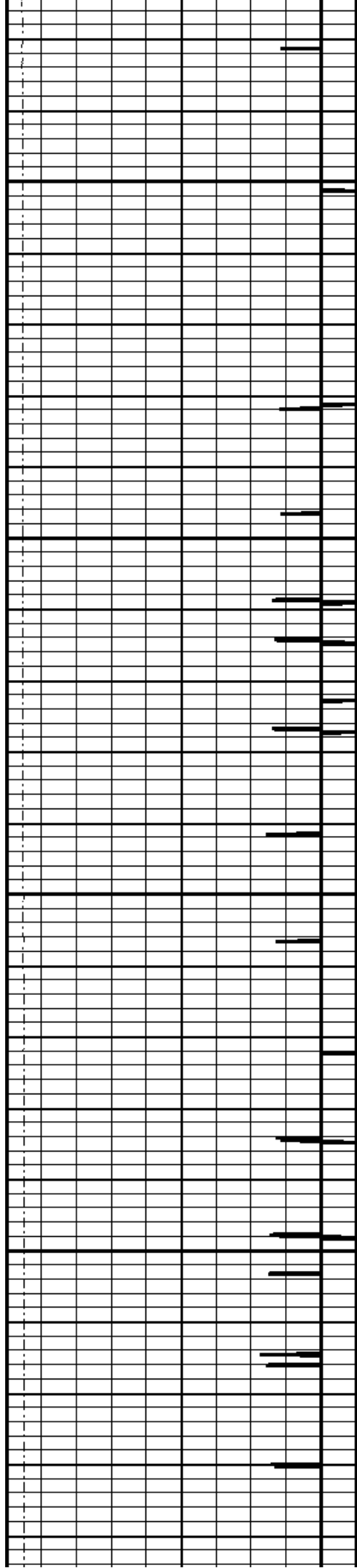

250

300

350

400

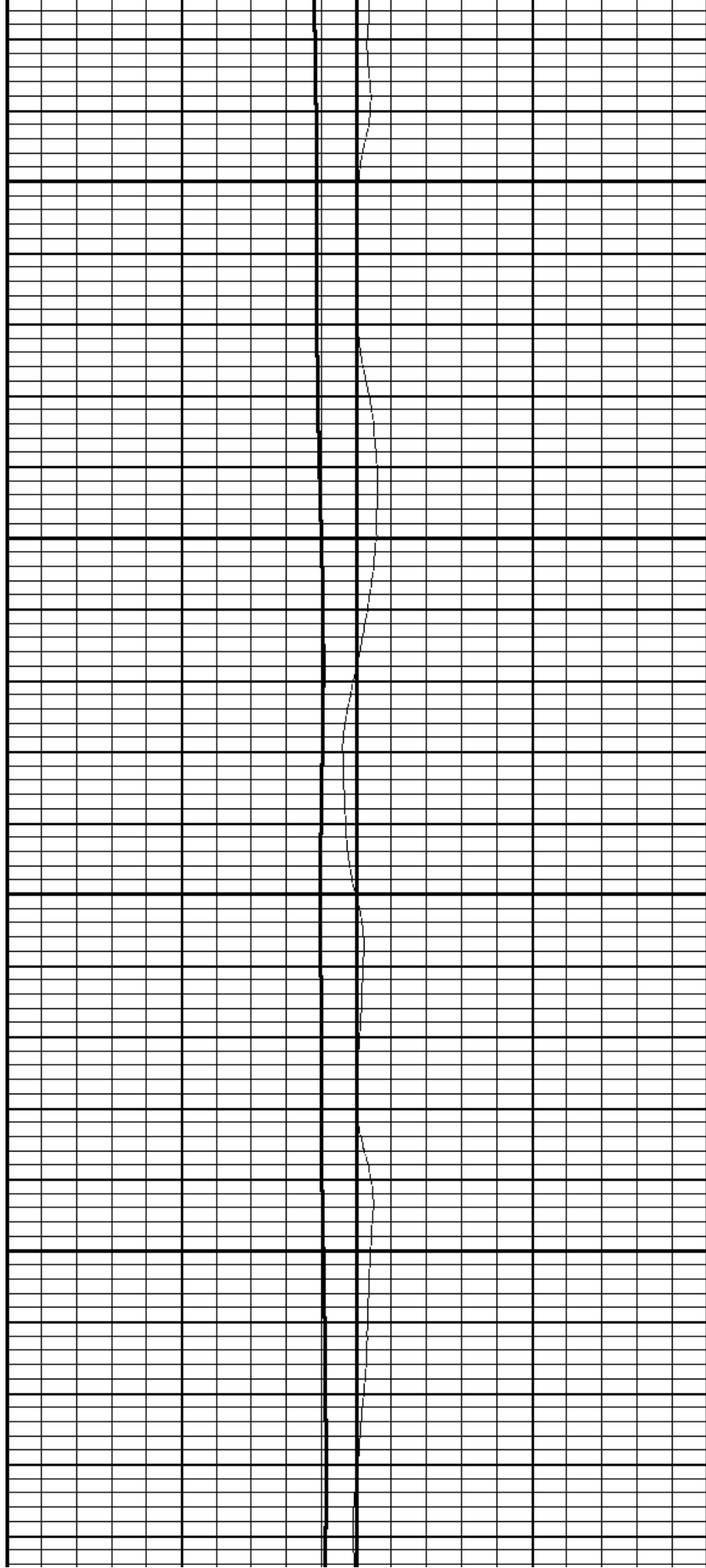

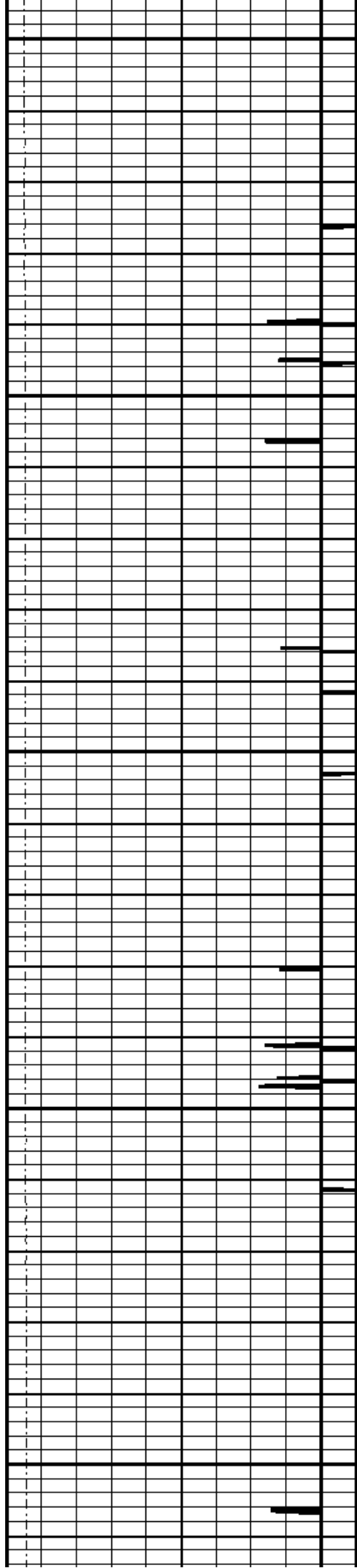

450

500

550

600

650

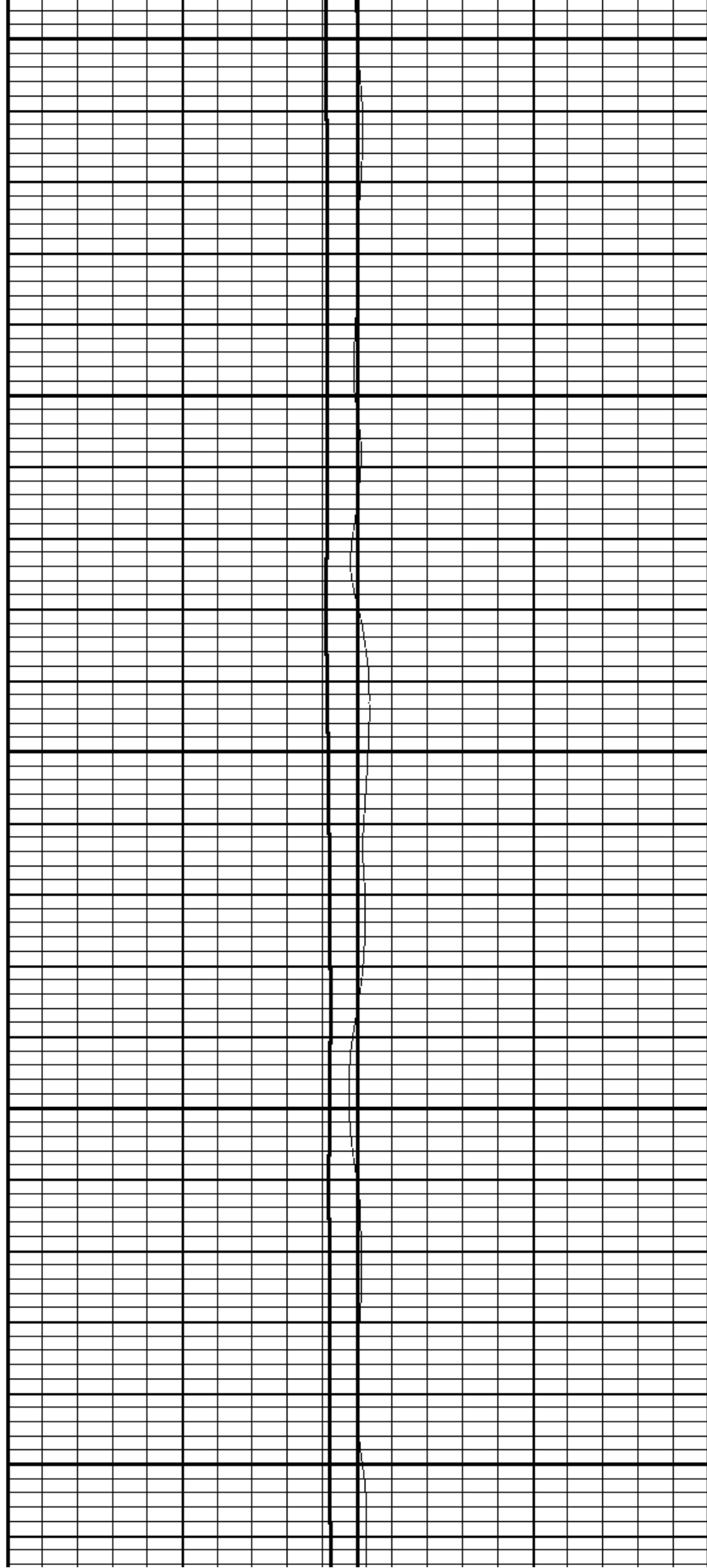

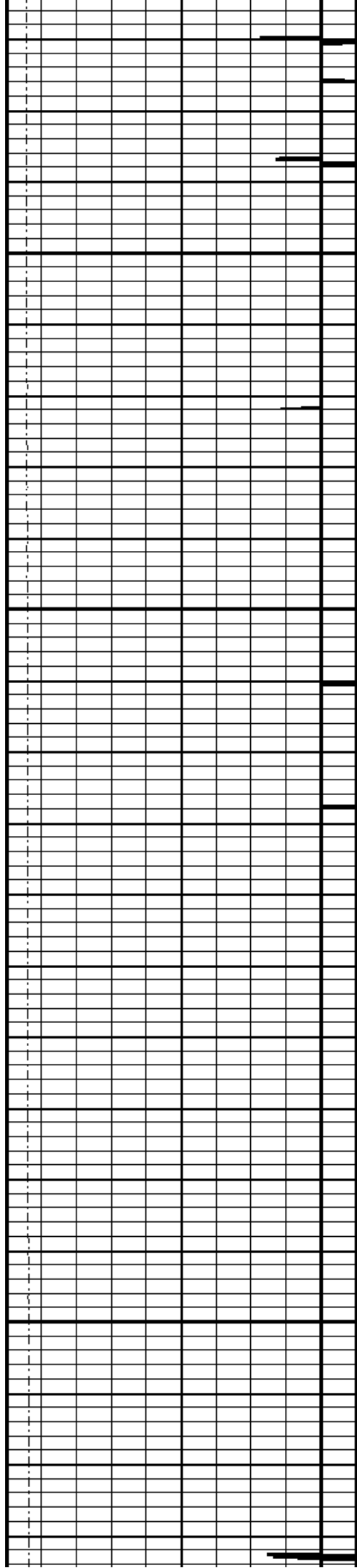

700

750

800

850

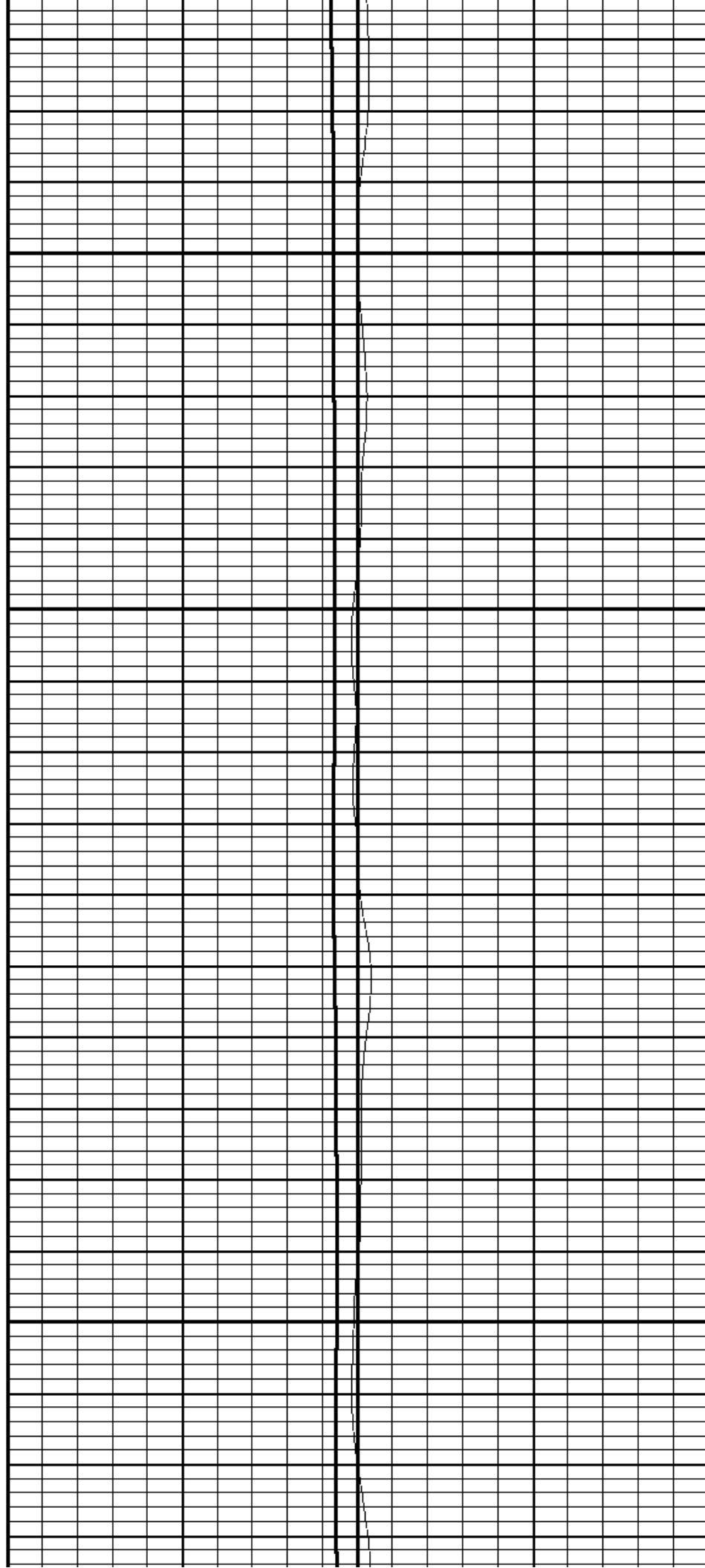

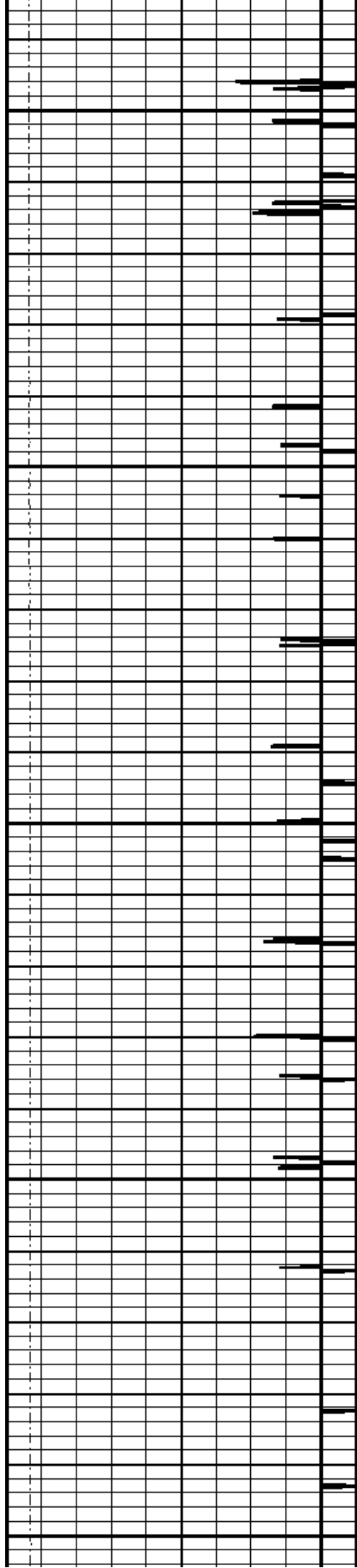

900

950

1000

1050

1100

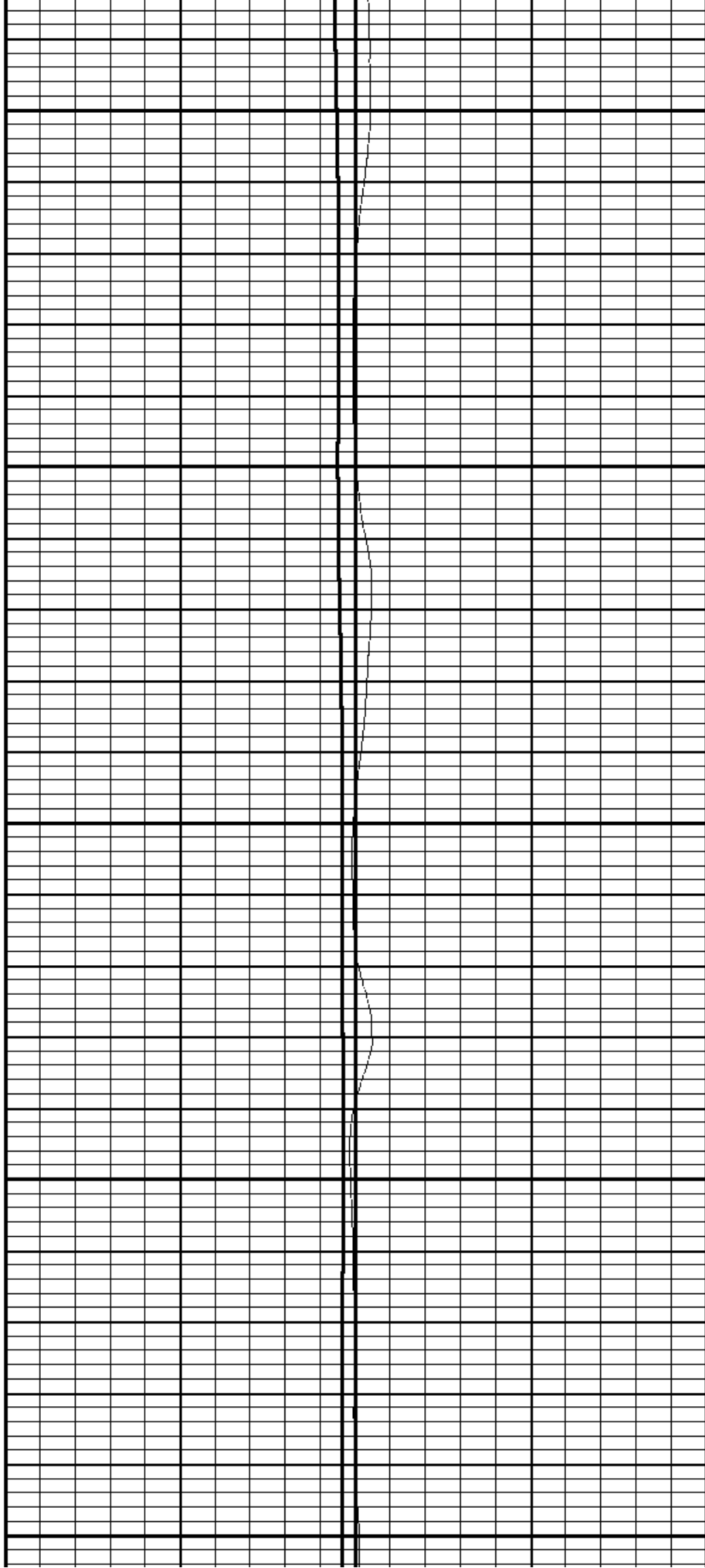

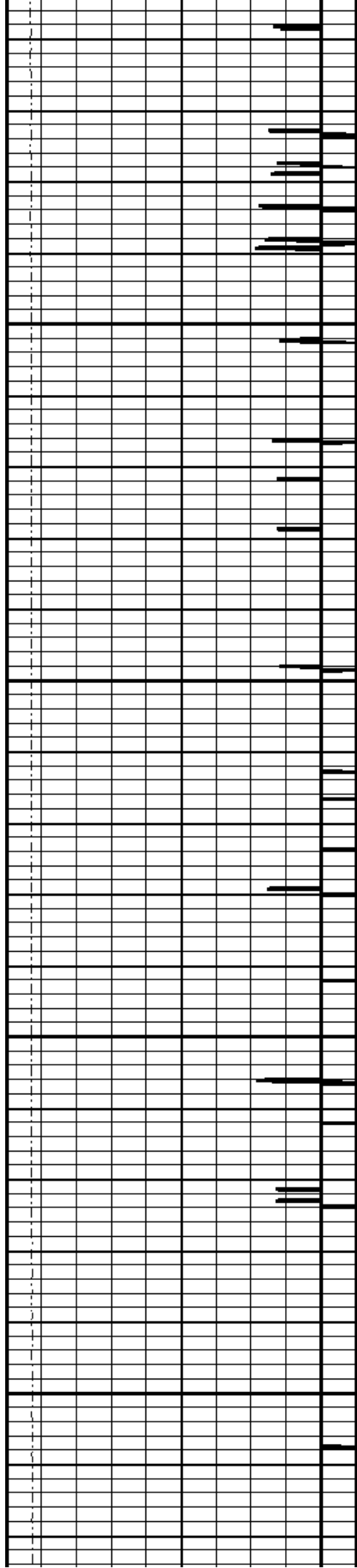

1150

1200

1250

1300

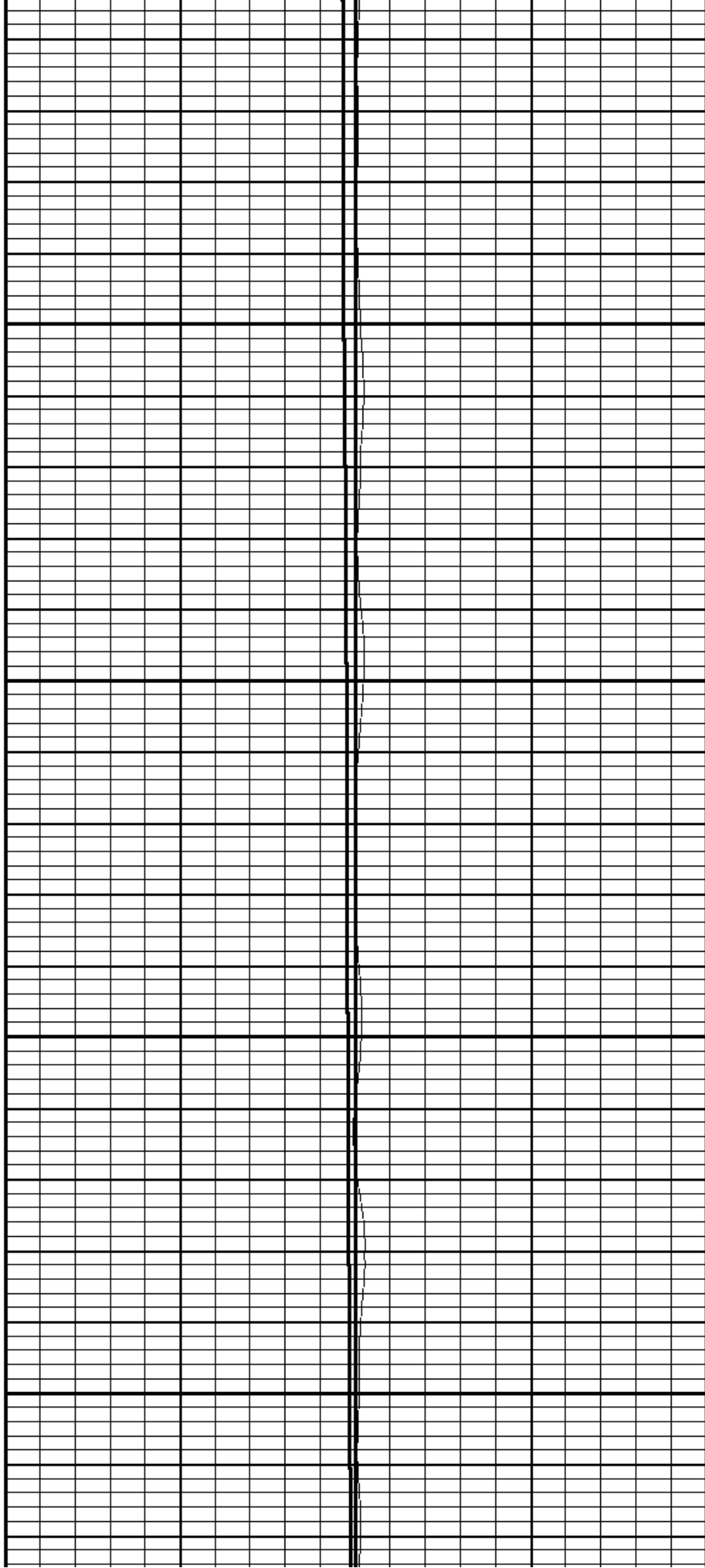

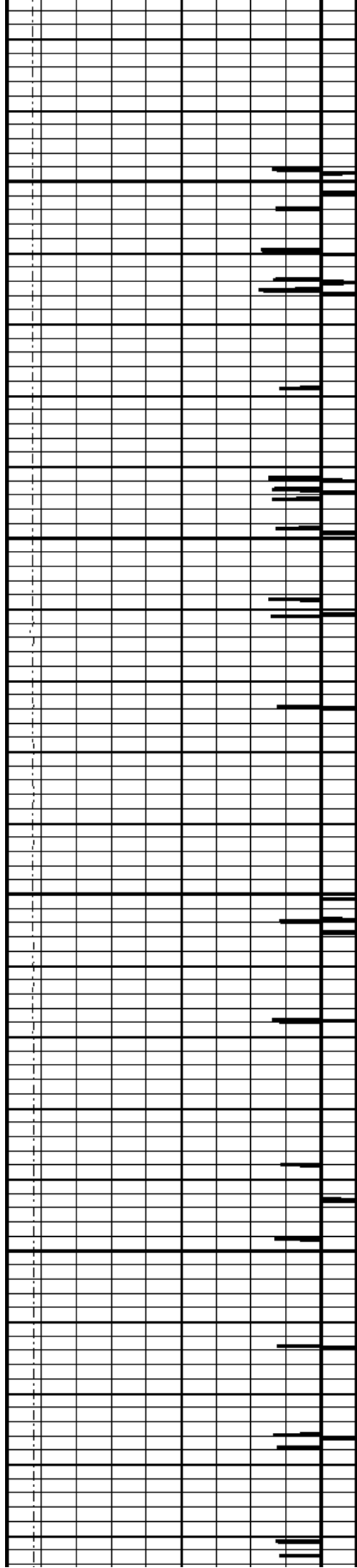

1350

1400

1450

1500

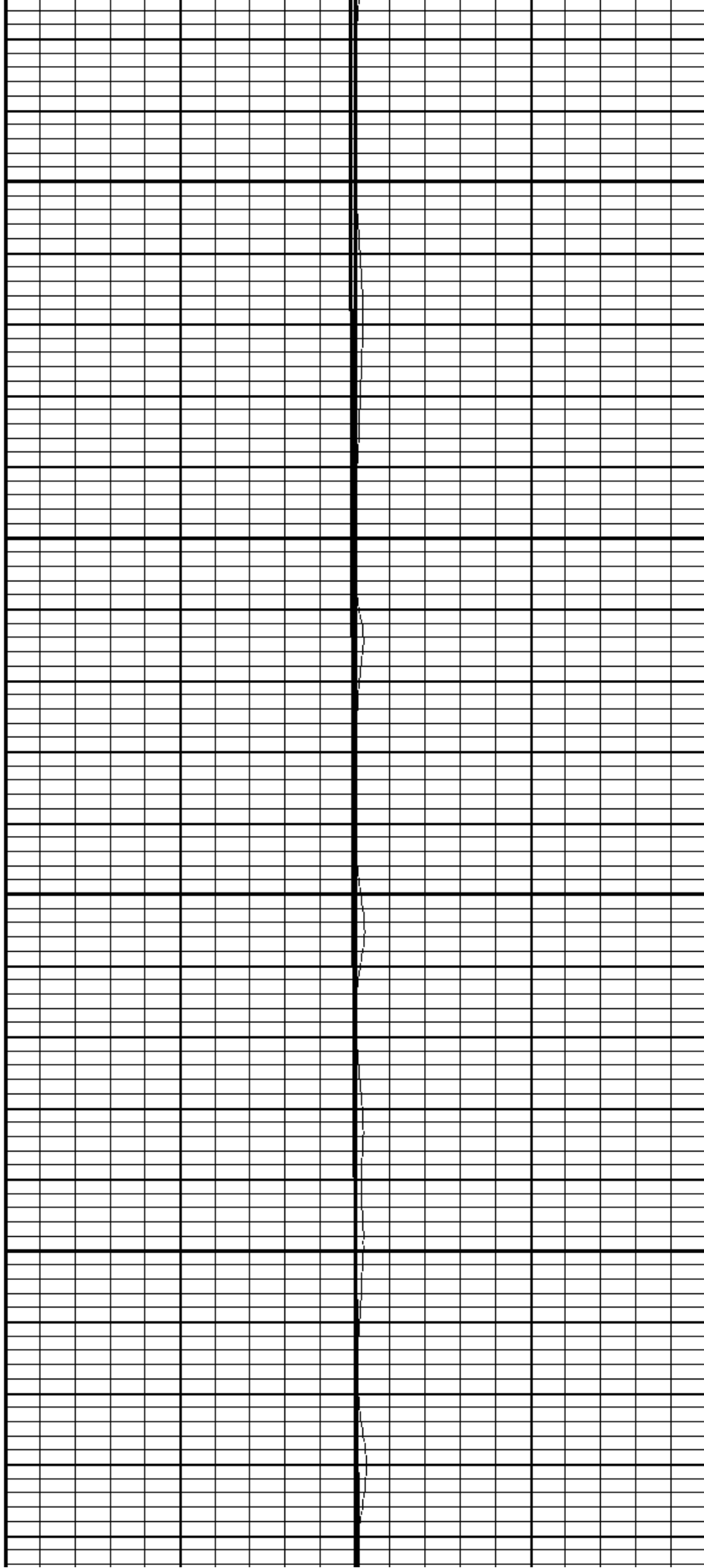

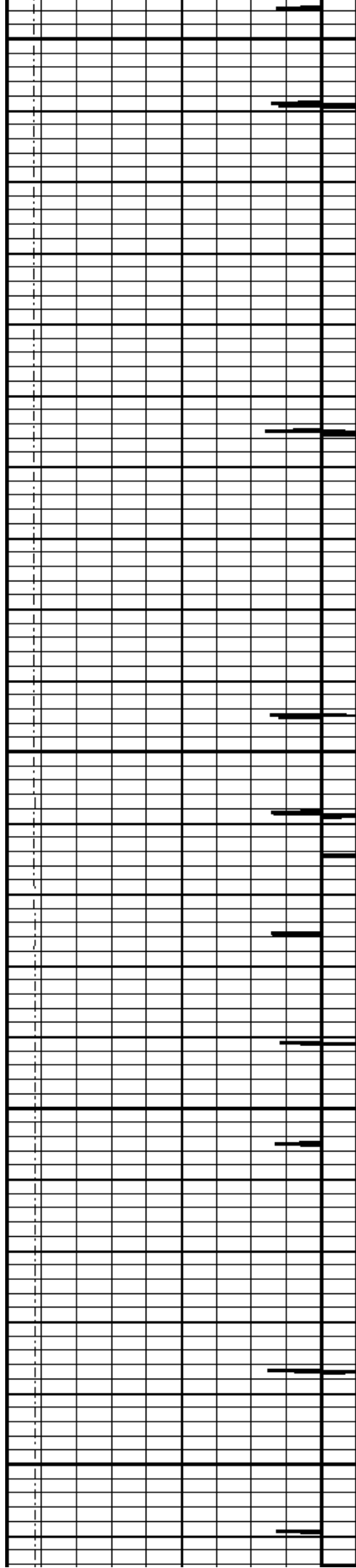

1550

1600

1650

1700

1750

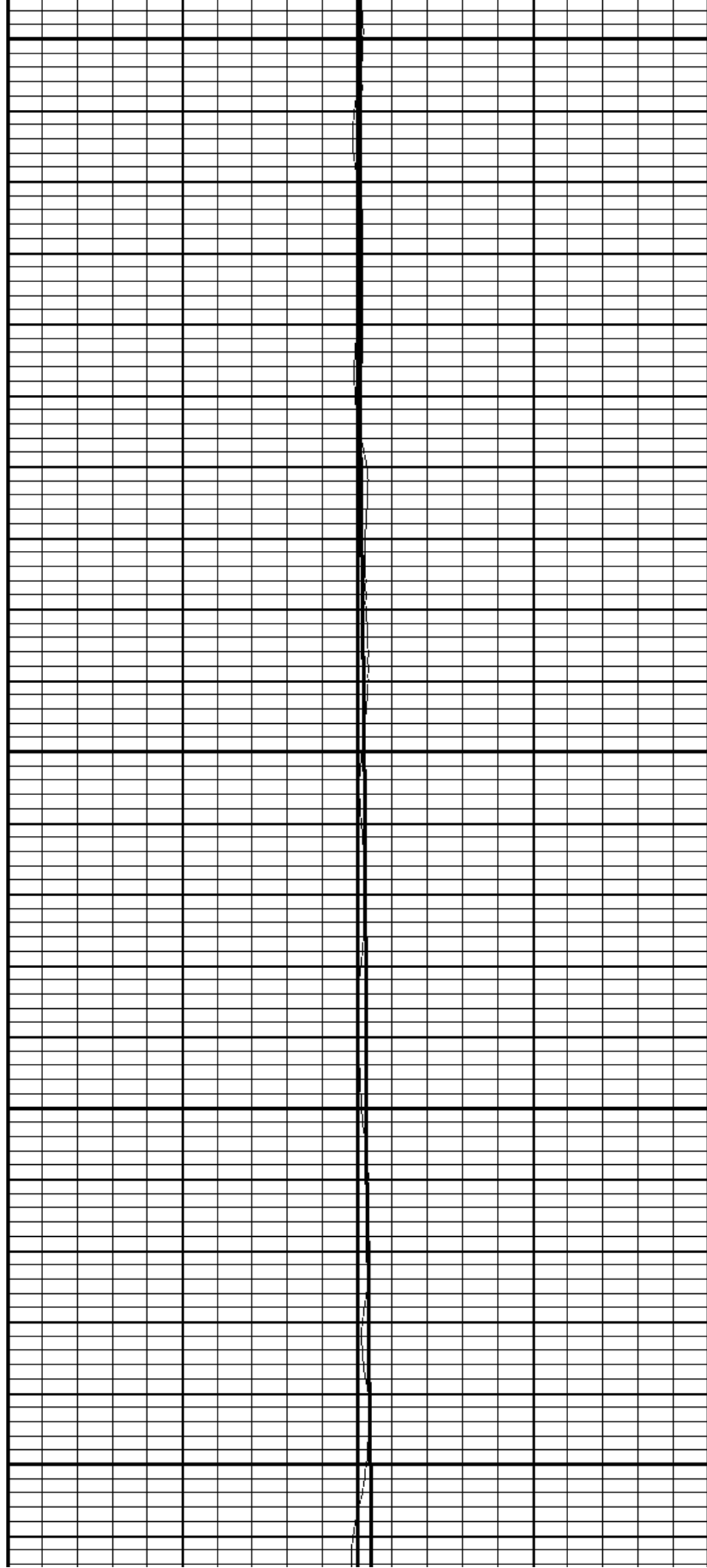

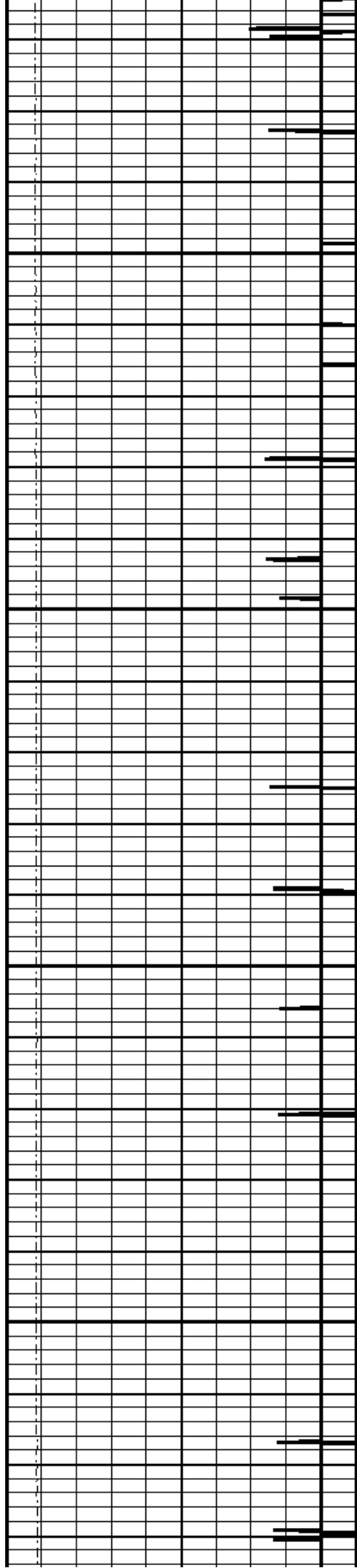

1800

1850

1900

1950

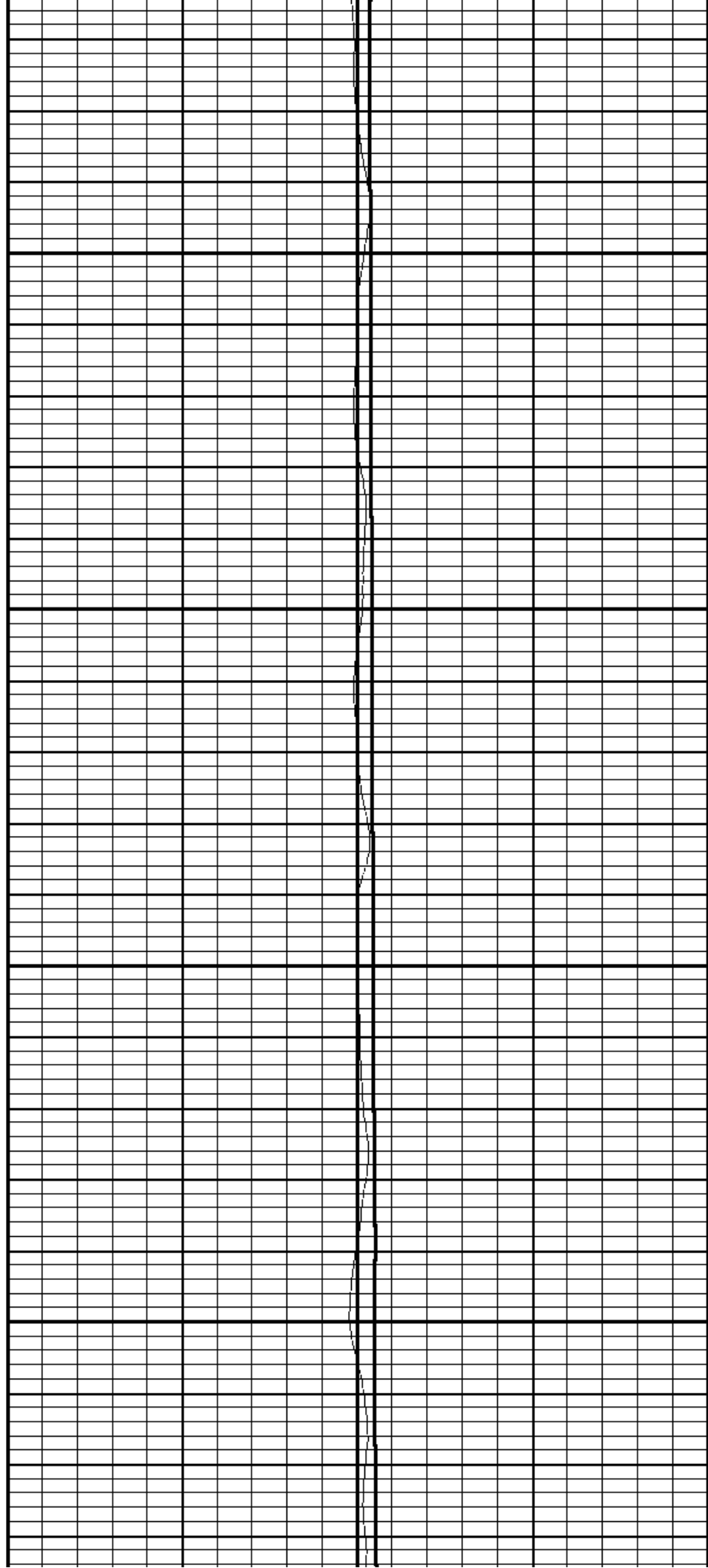

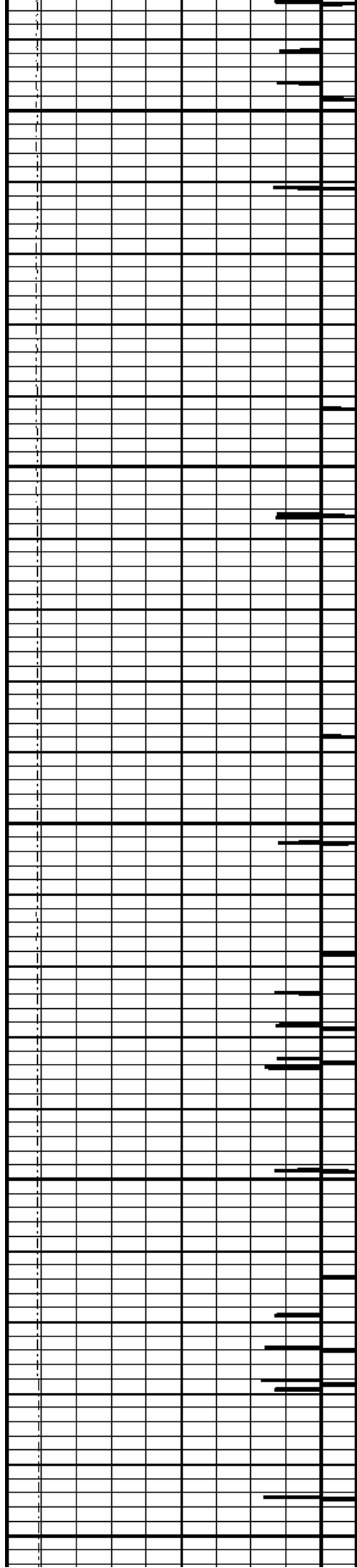

2000

2050

2100

2150

2200

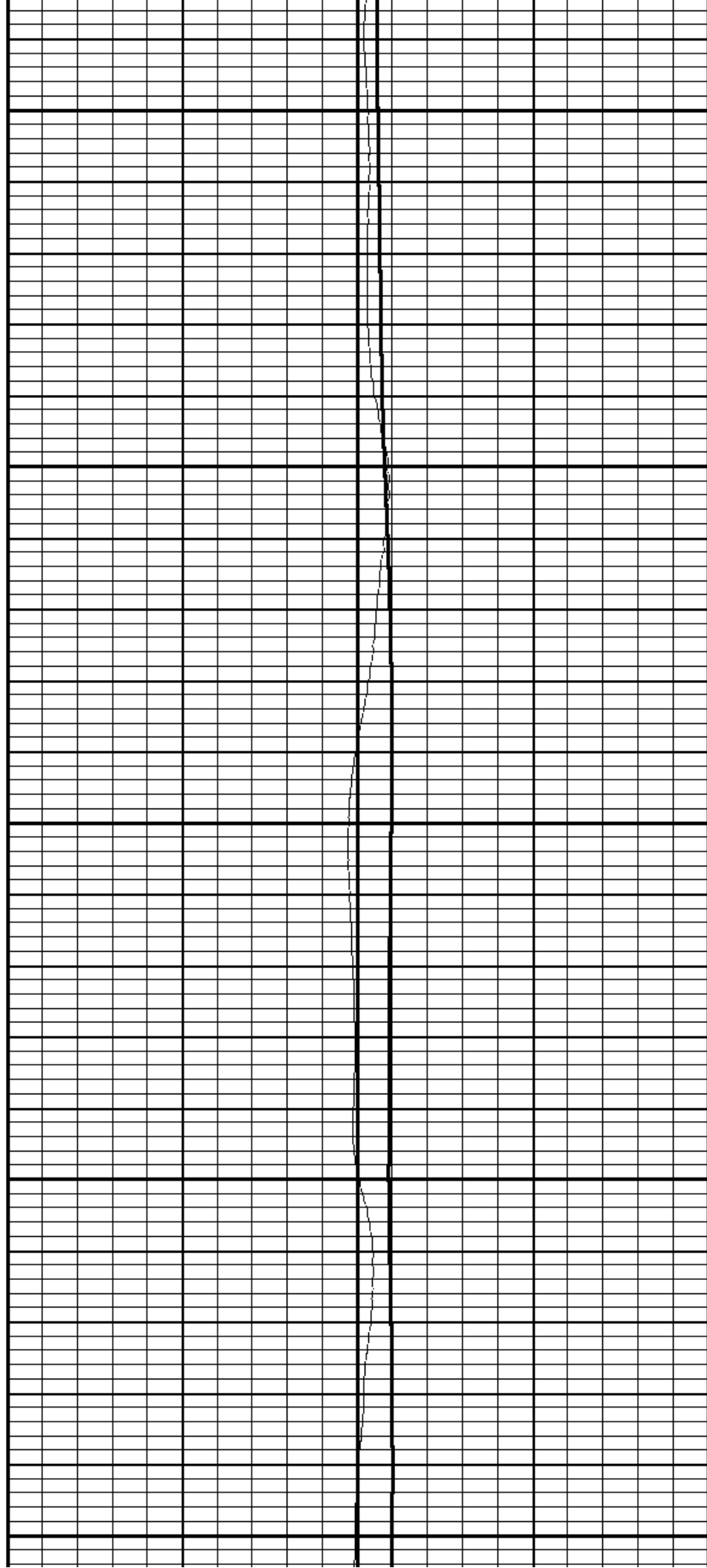

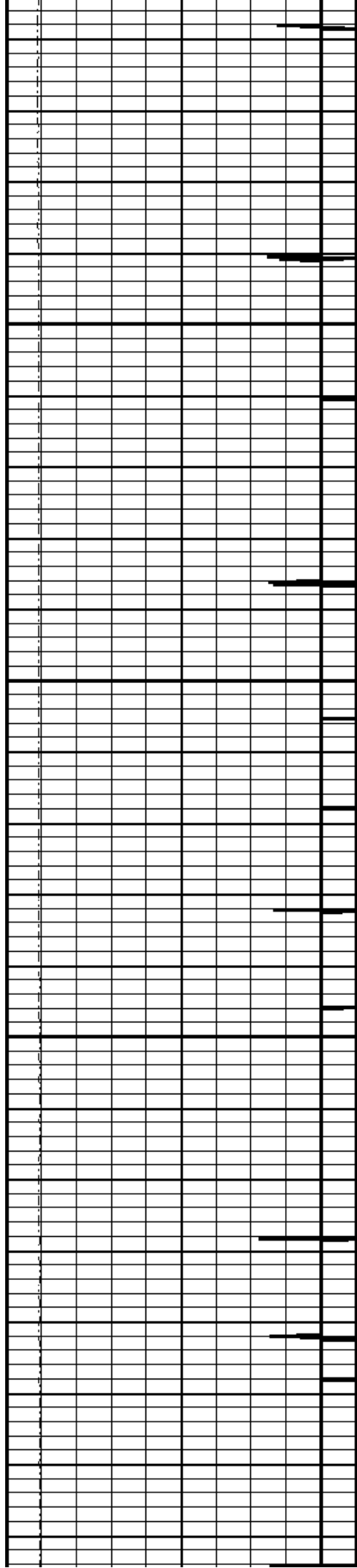

2250

2300

2350

2400

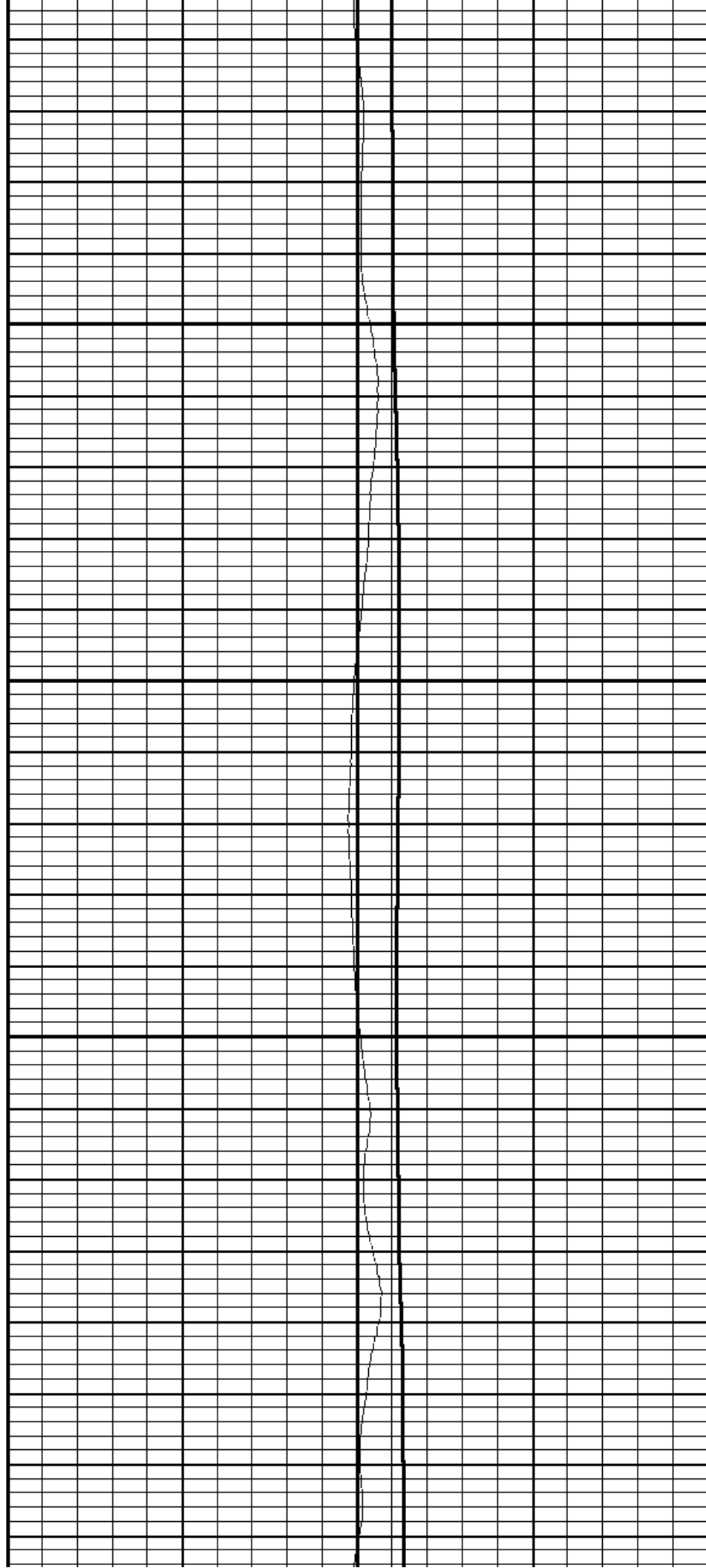

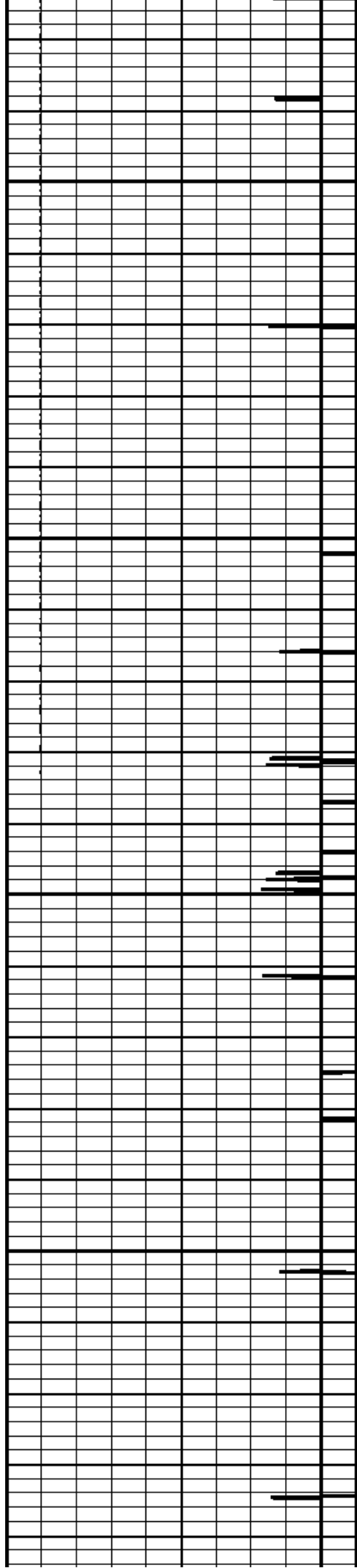

2450

2500

2550

2600

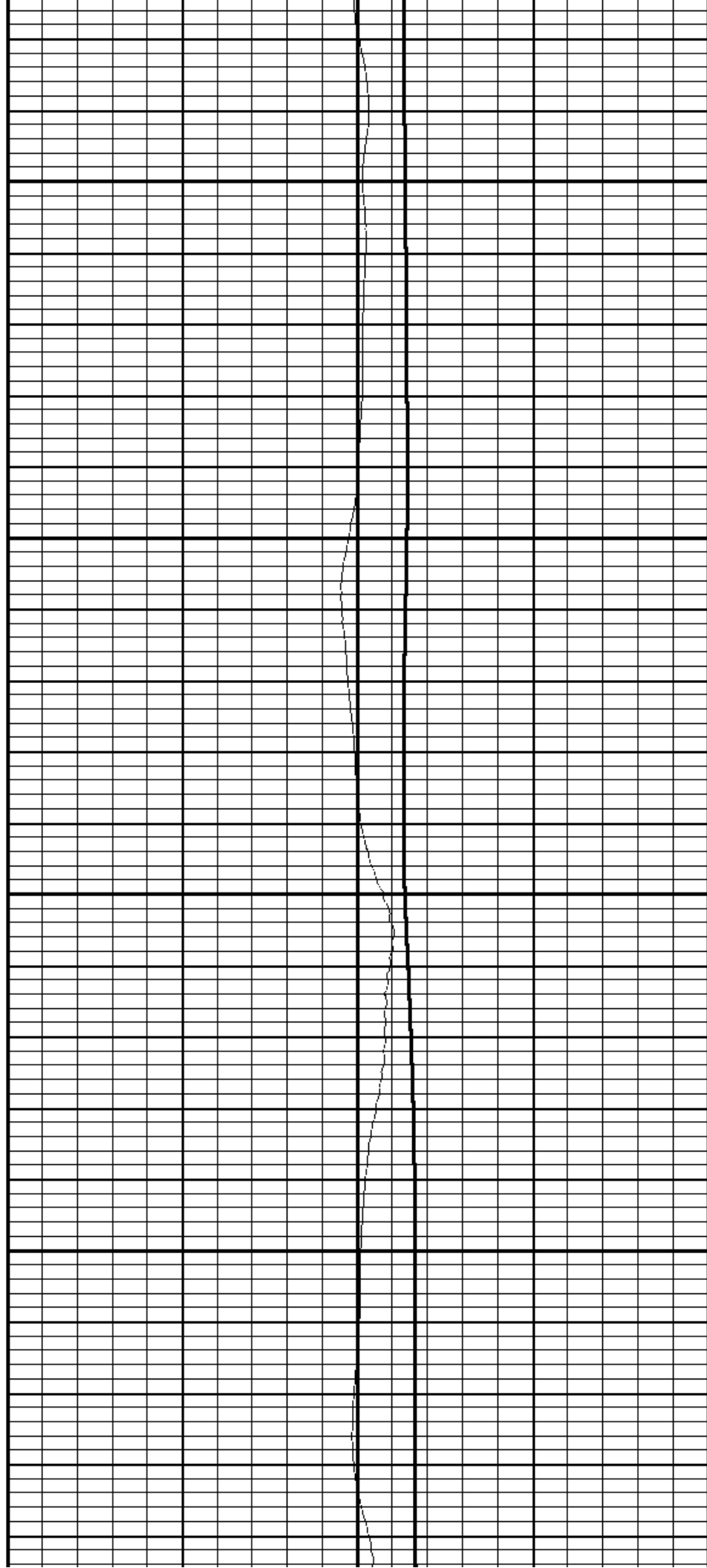

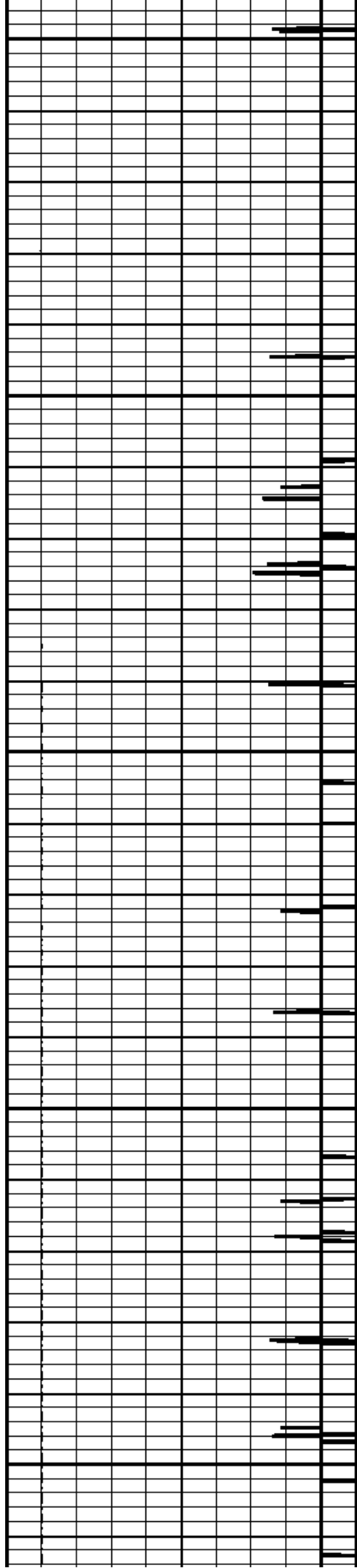

2650

2700

2750

2800

2850

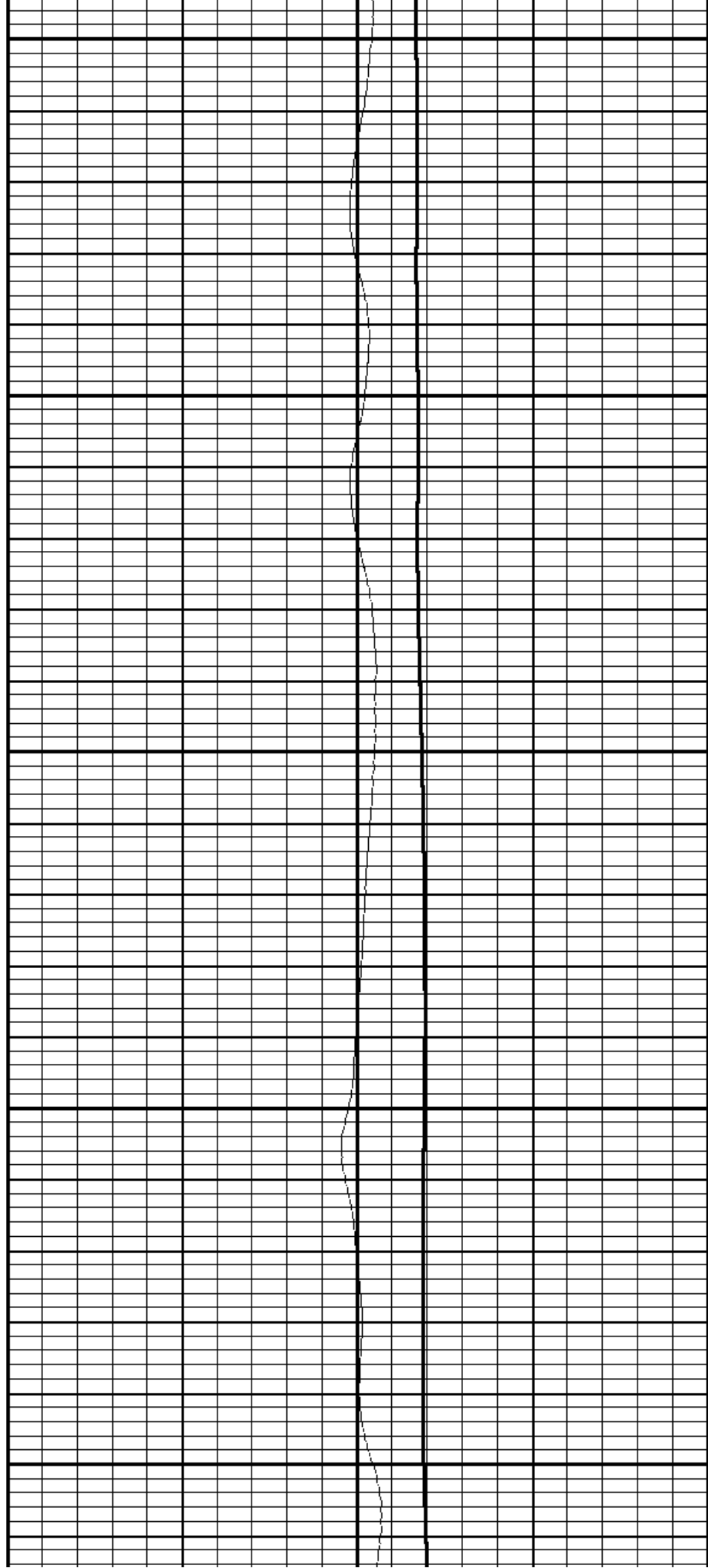

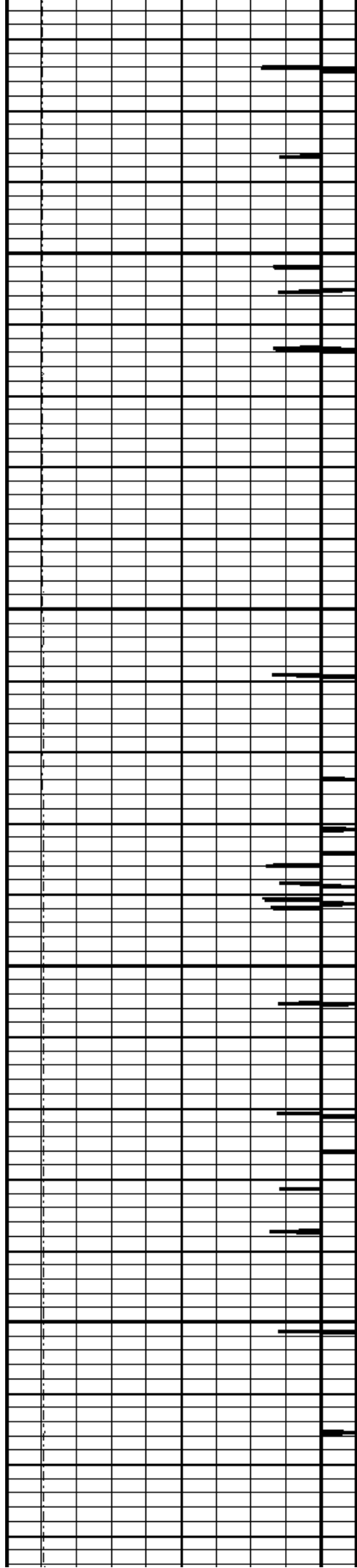

2900

2950

3000

3050

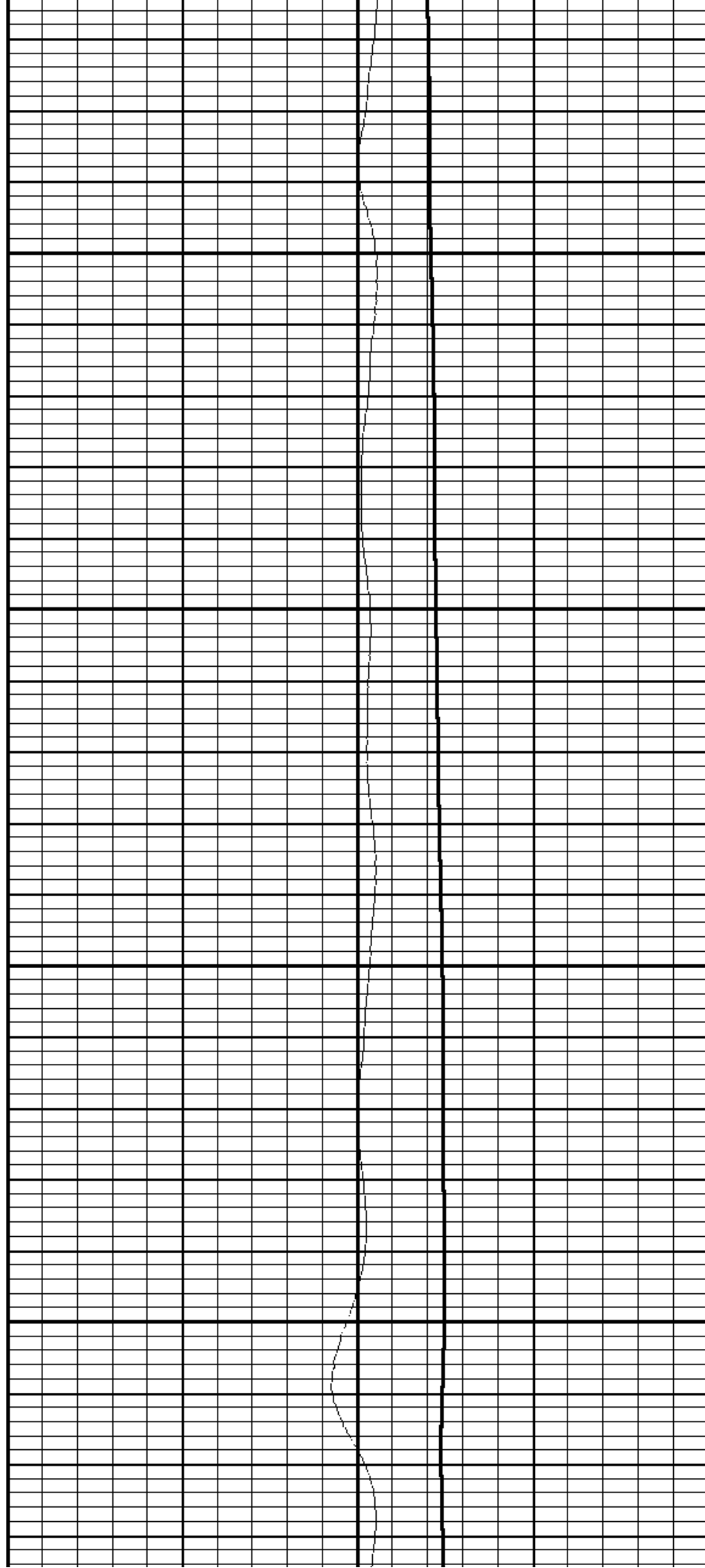

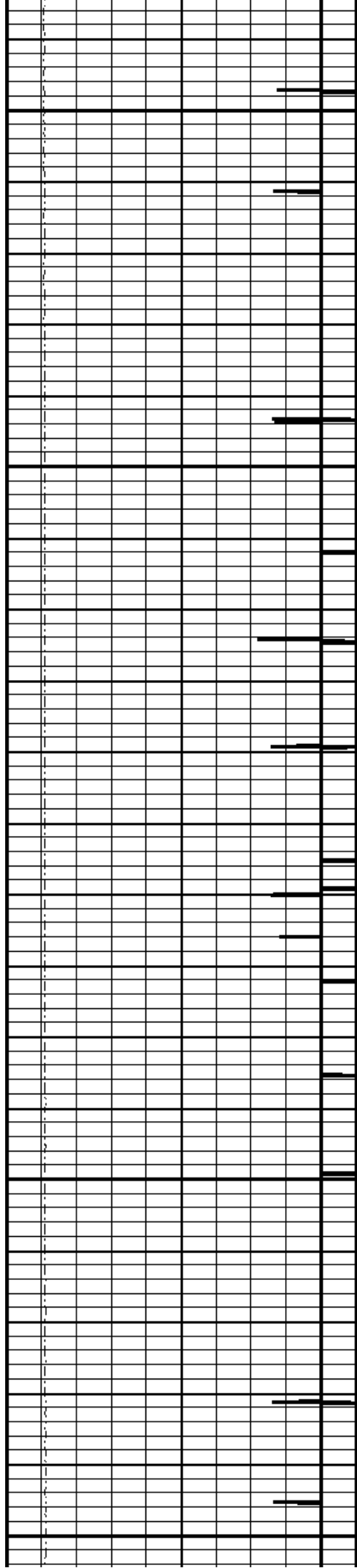

3100

3150

3200

3250

3300

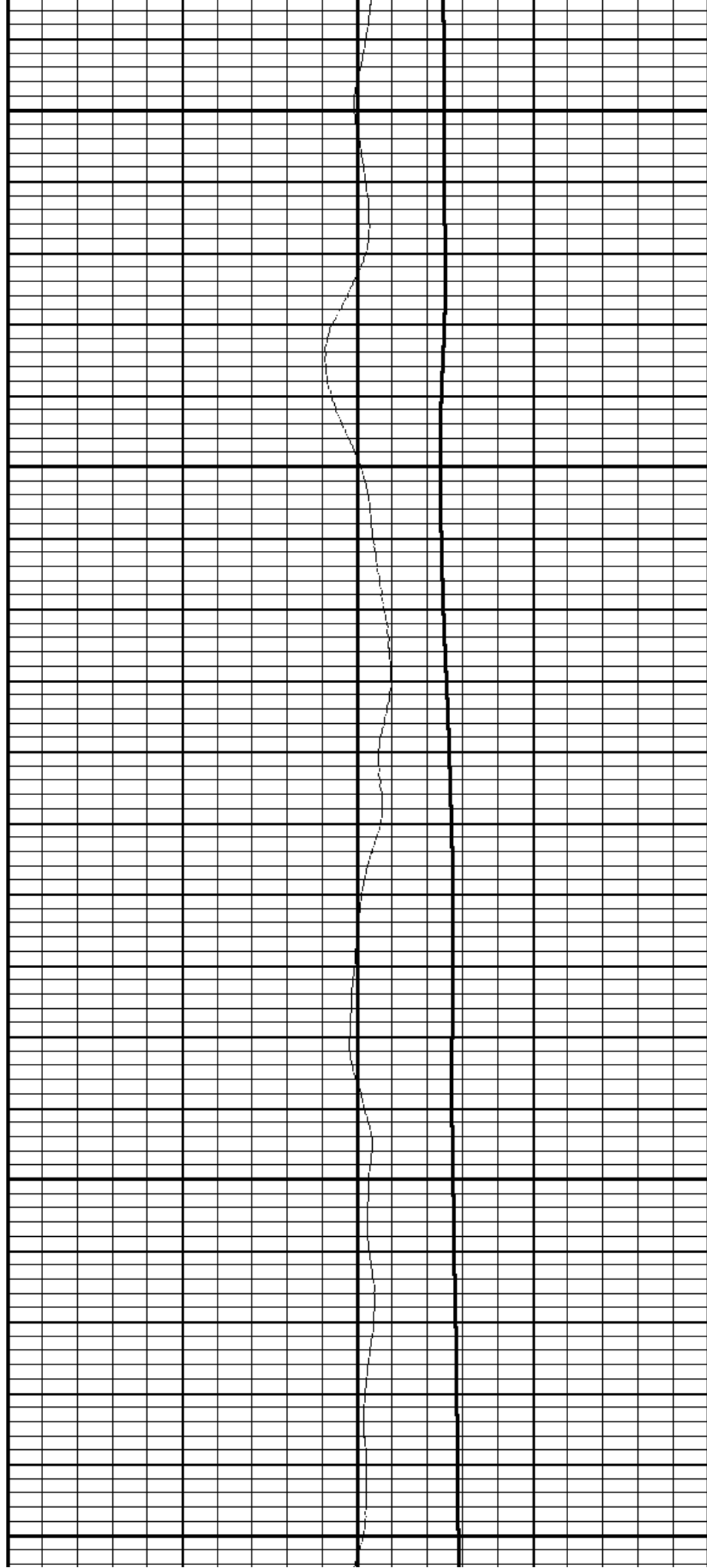

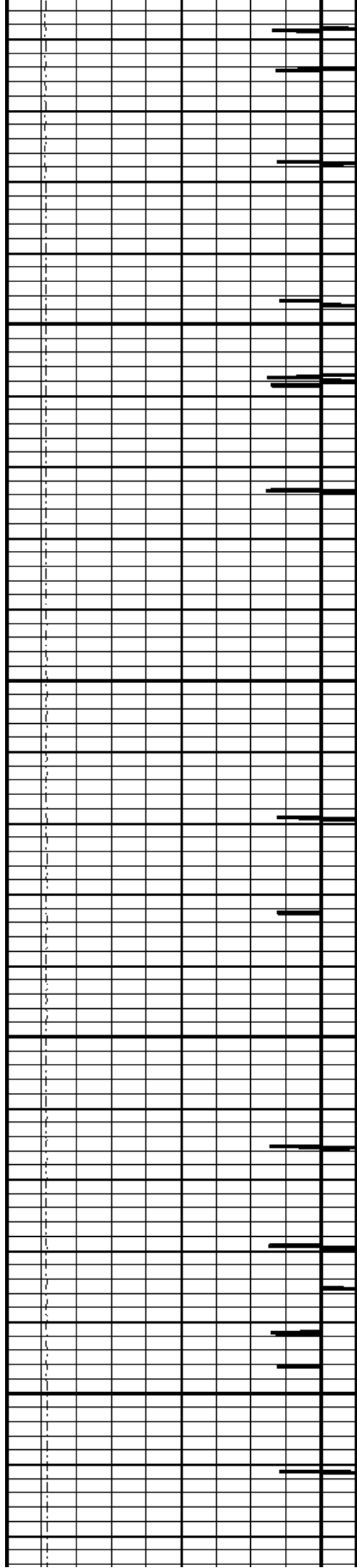

3350

3400

3450

3500

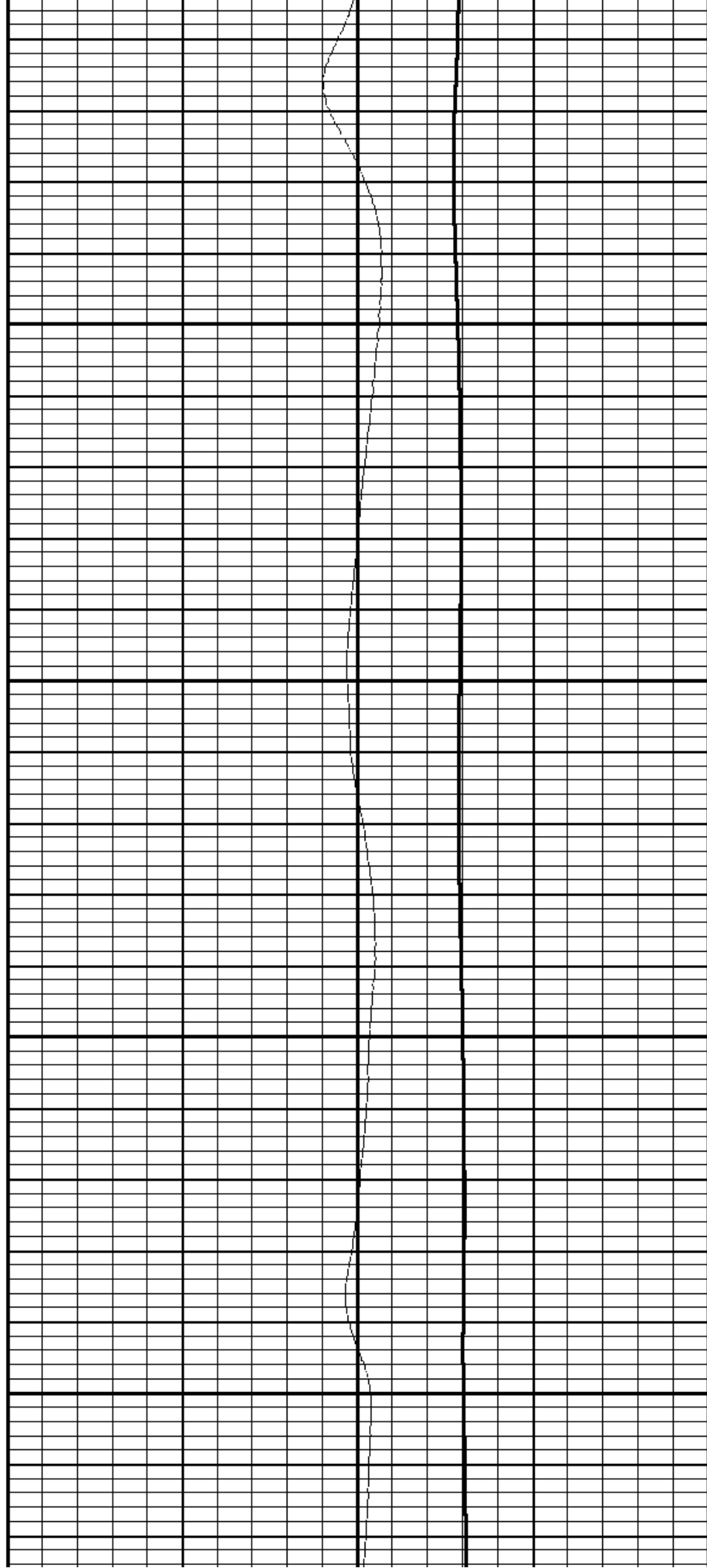

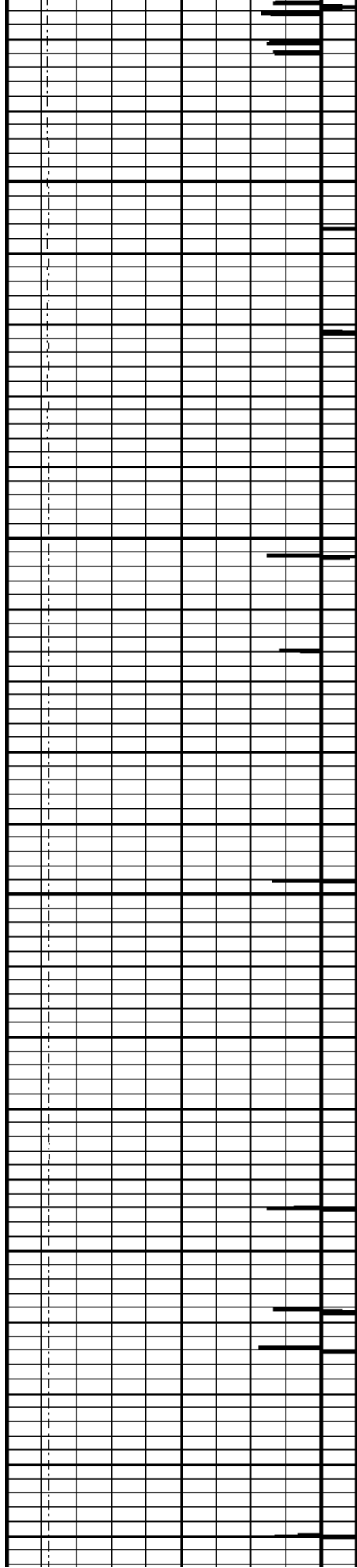

3550

3600

3650

3700

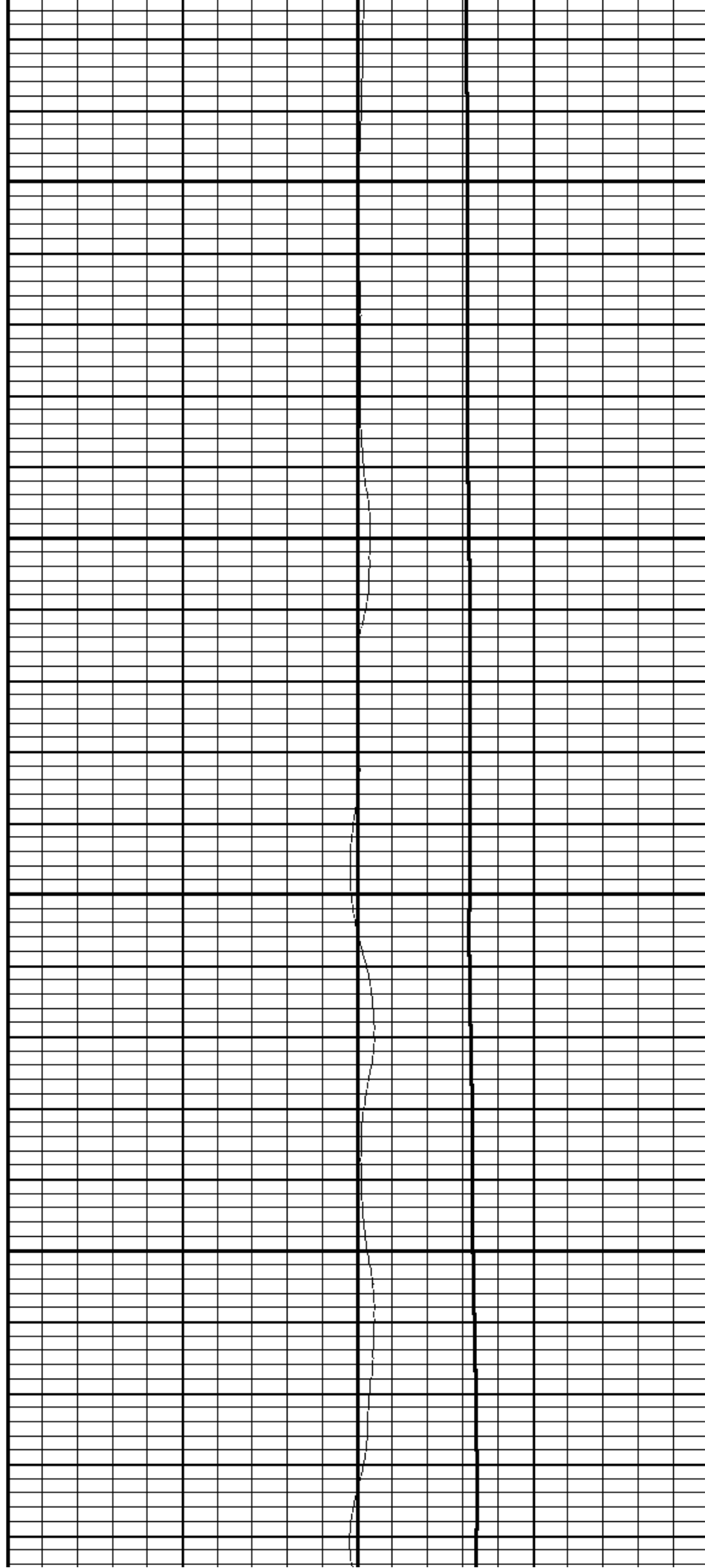

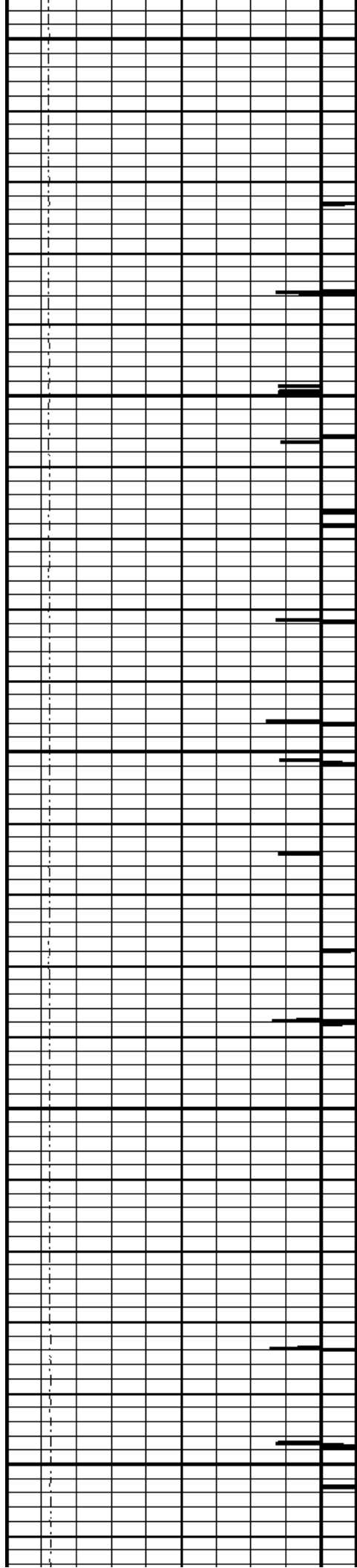

3750

3800

3850

3900

3950

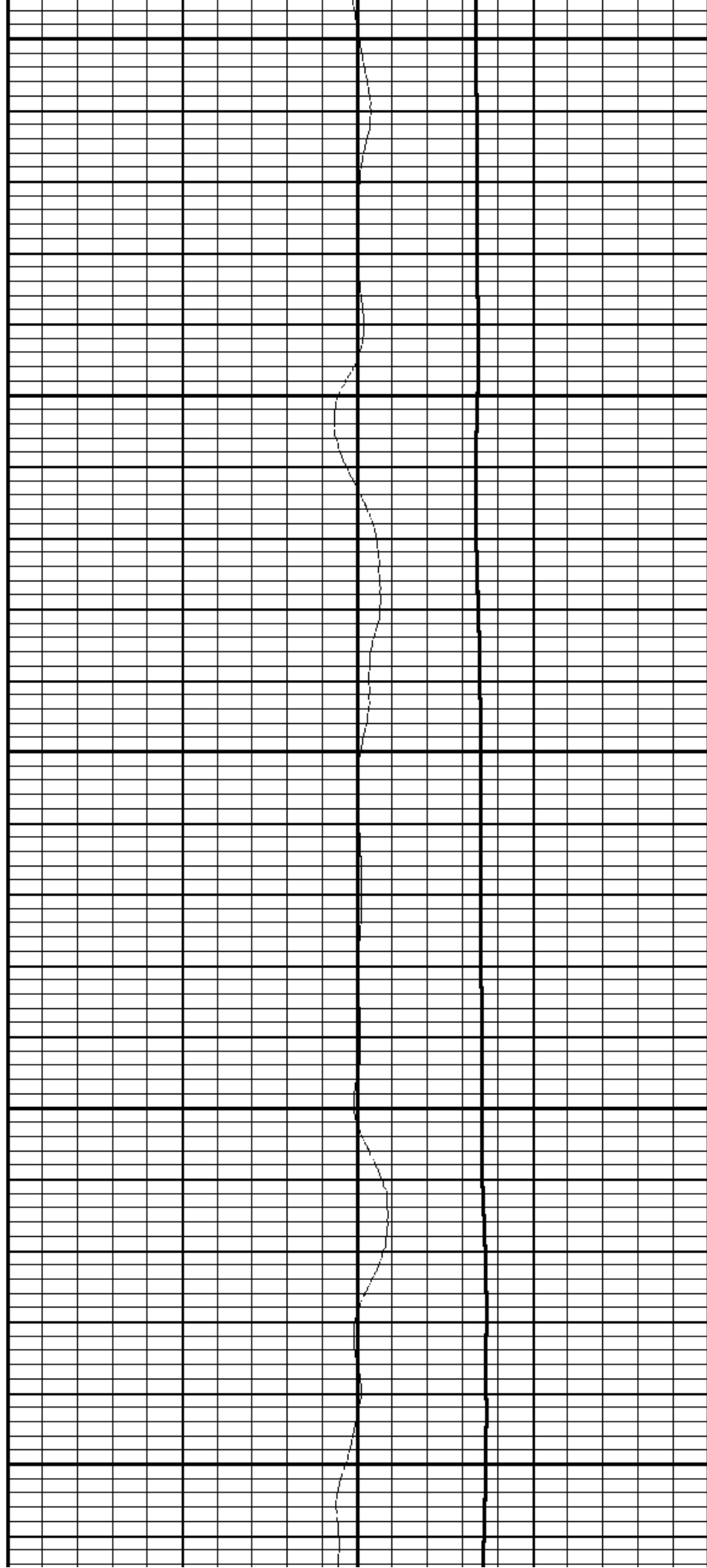

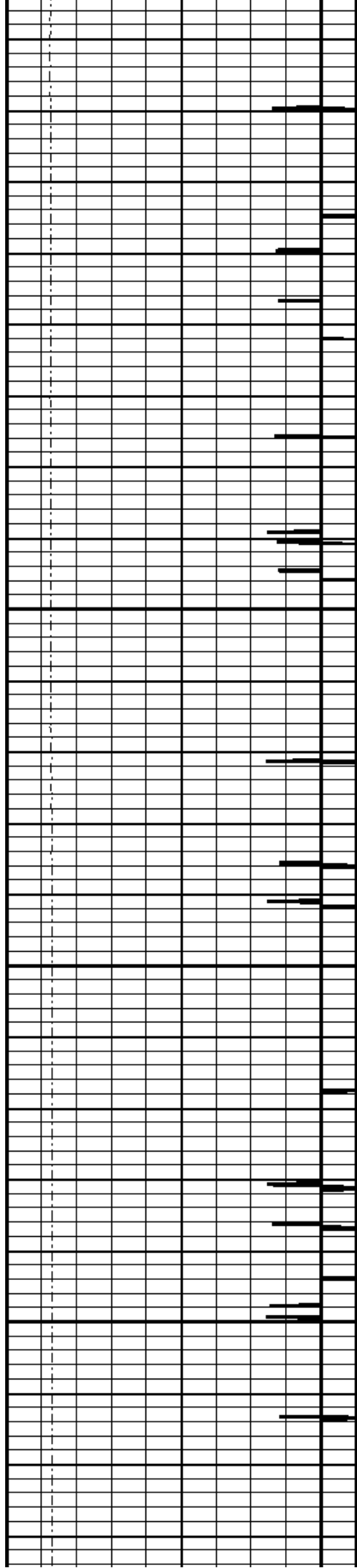

4000

4050

4100

4150

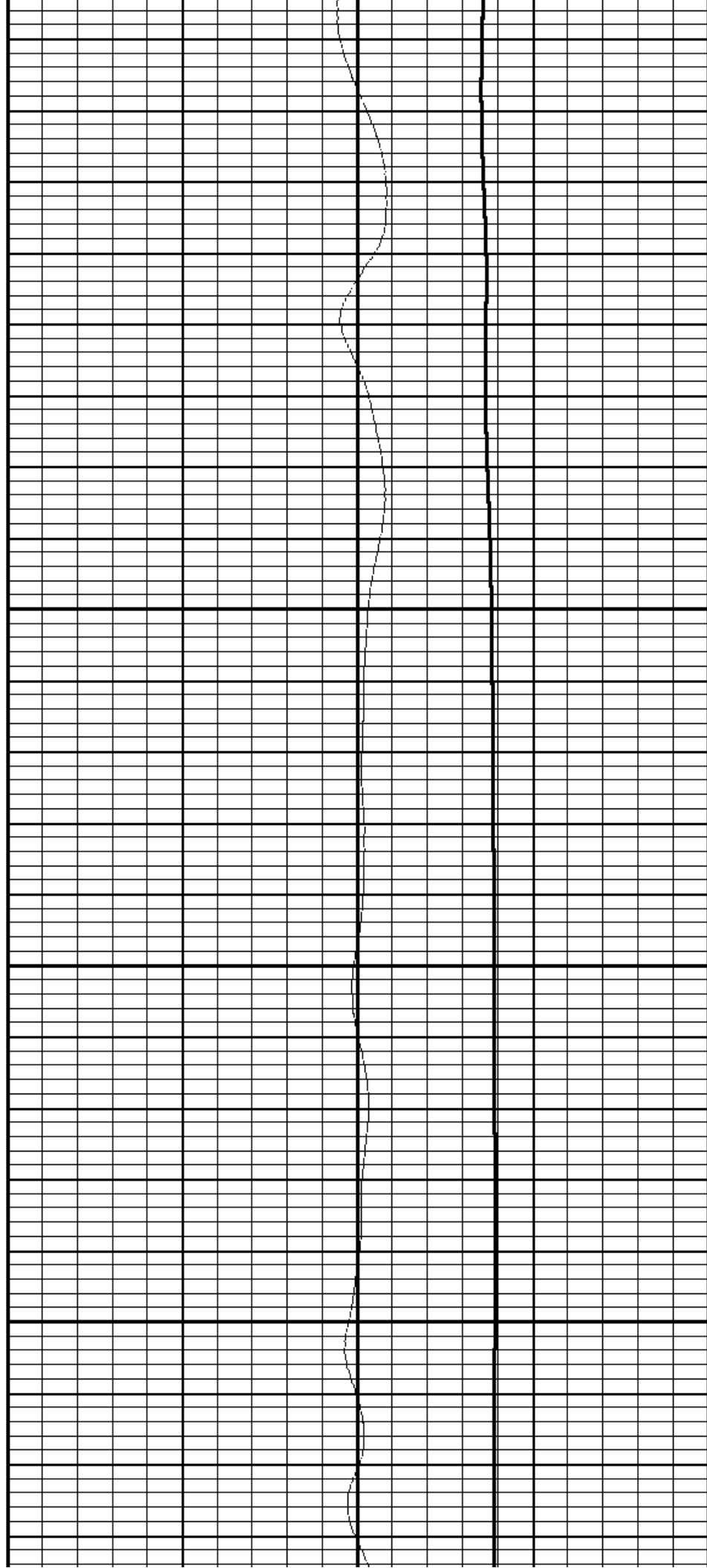

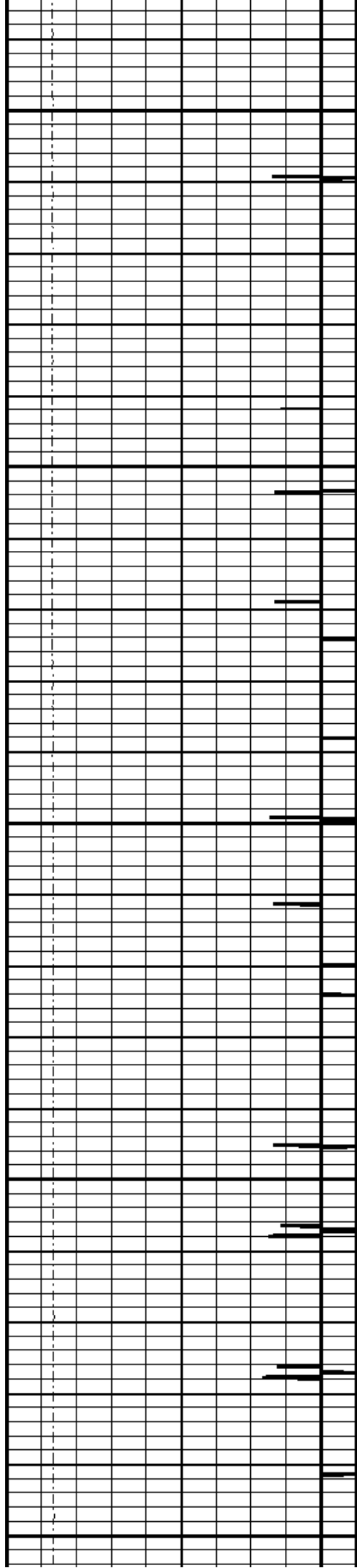

4200

4250

4300

4350

4400

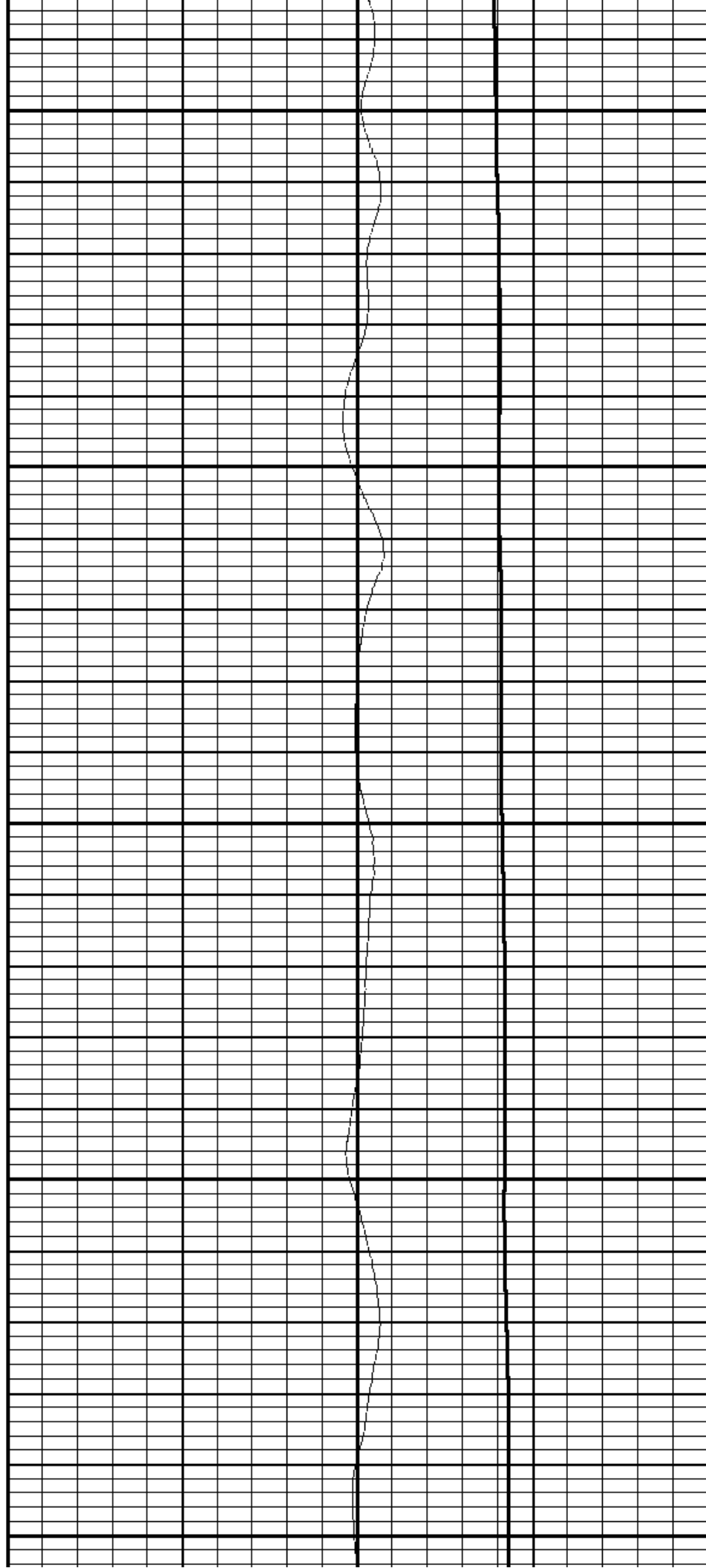

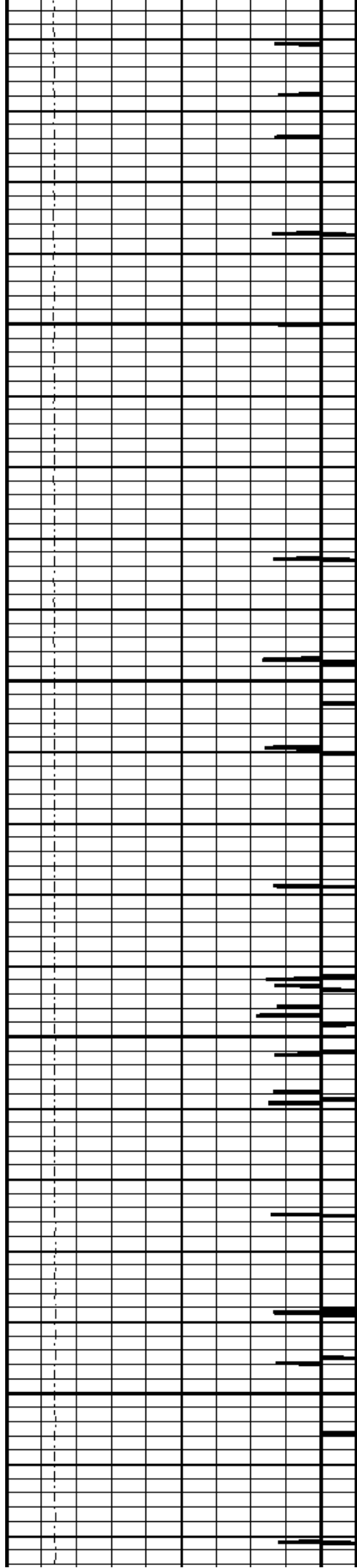

4450

4500

4550

4600

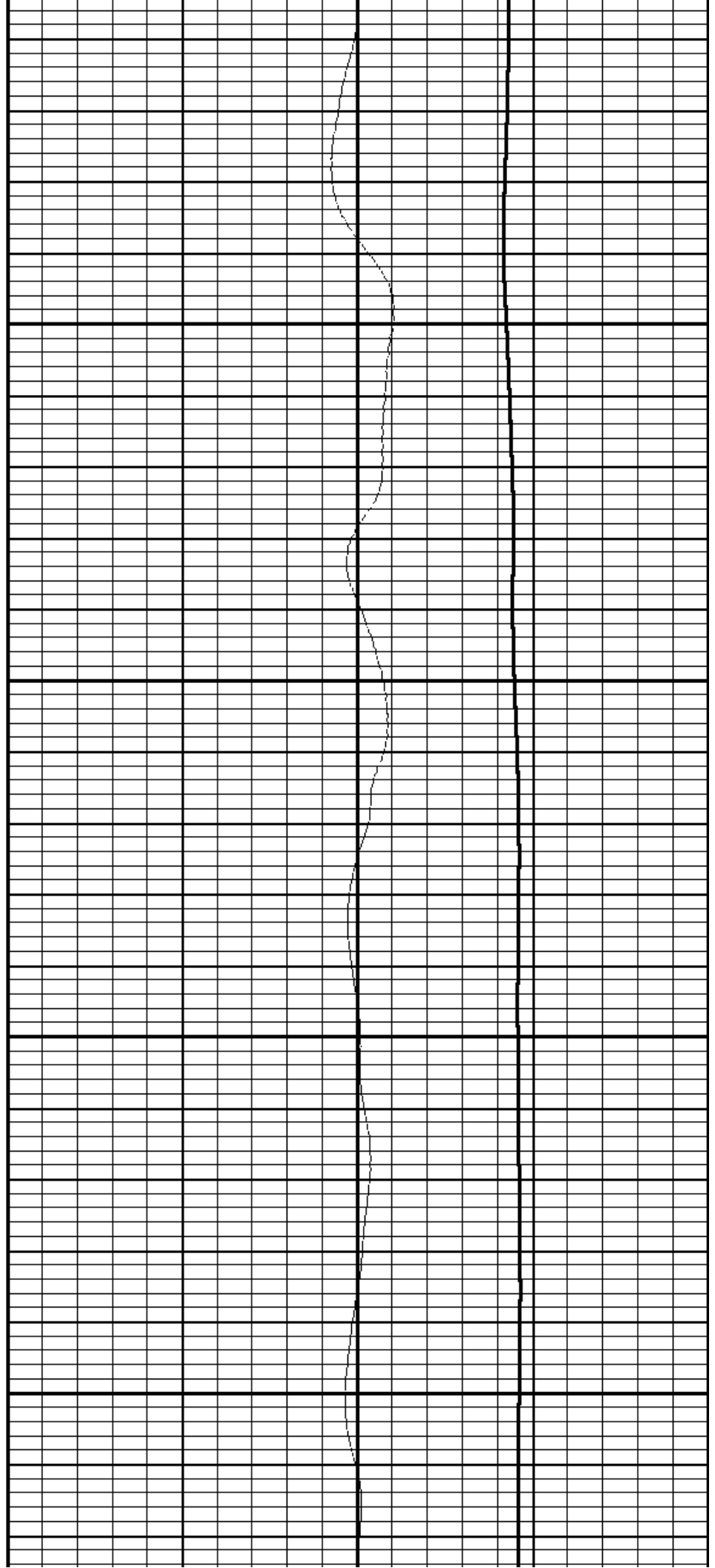

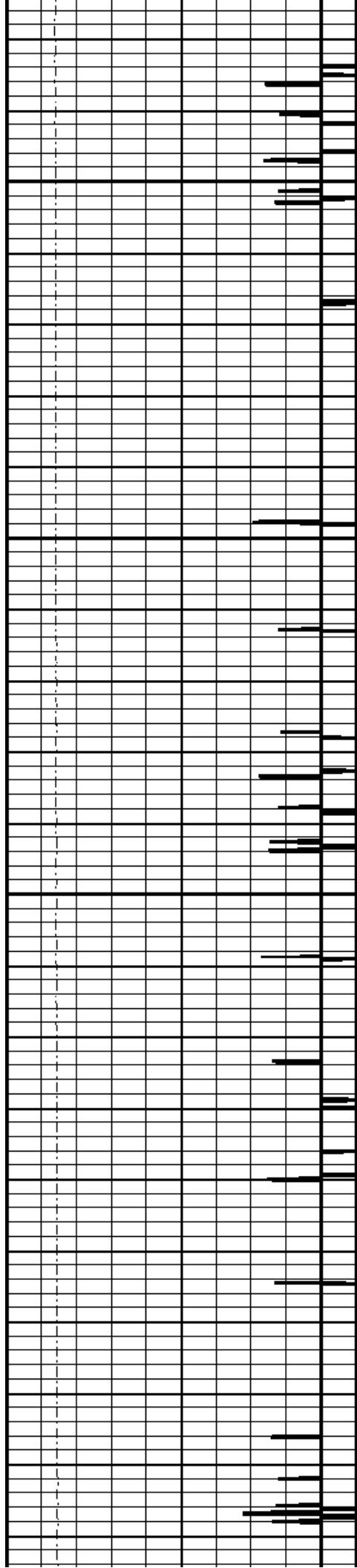

4650

4700

4750

4800

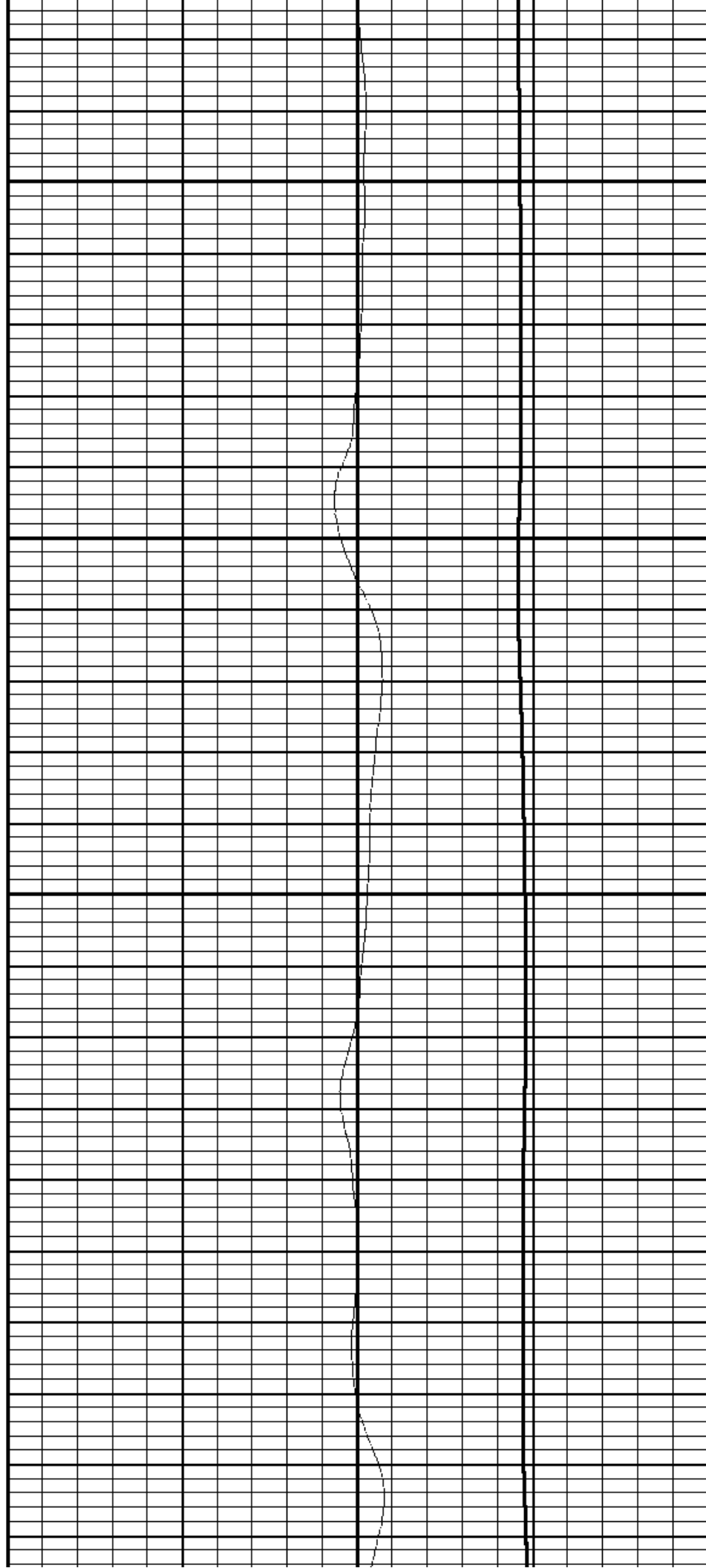

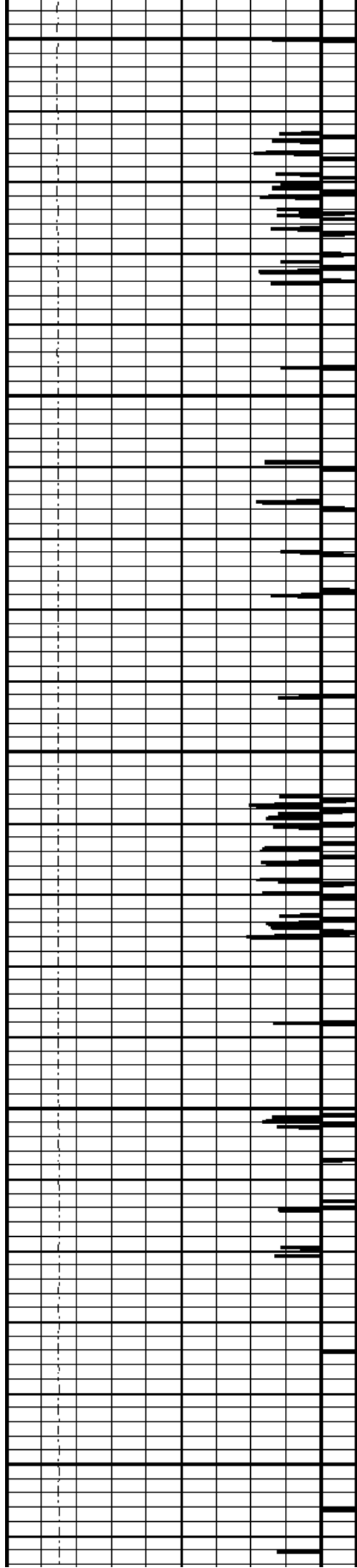

4850

4900

4950

5000

5050

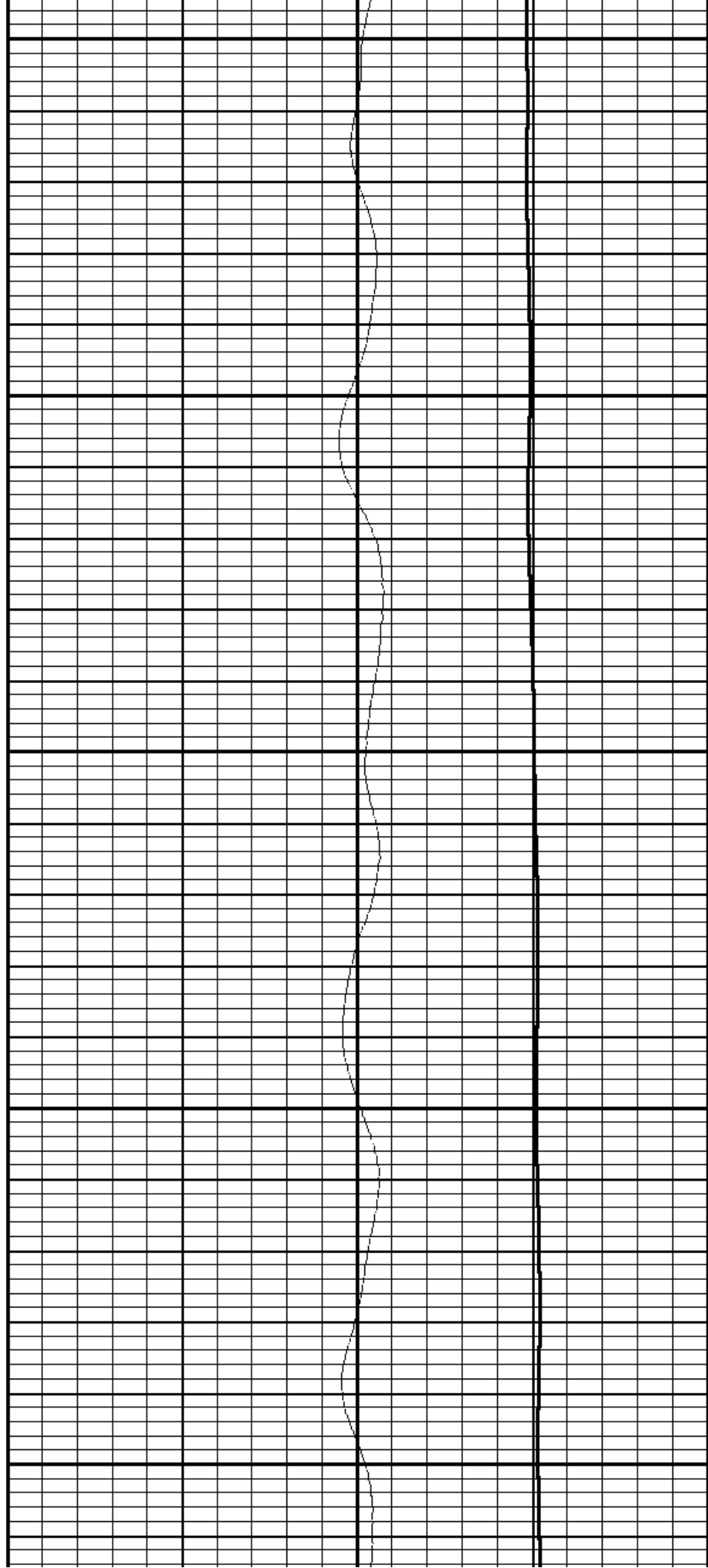

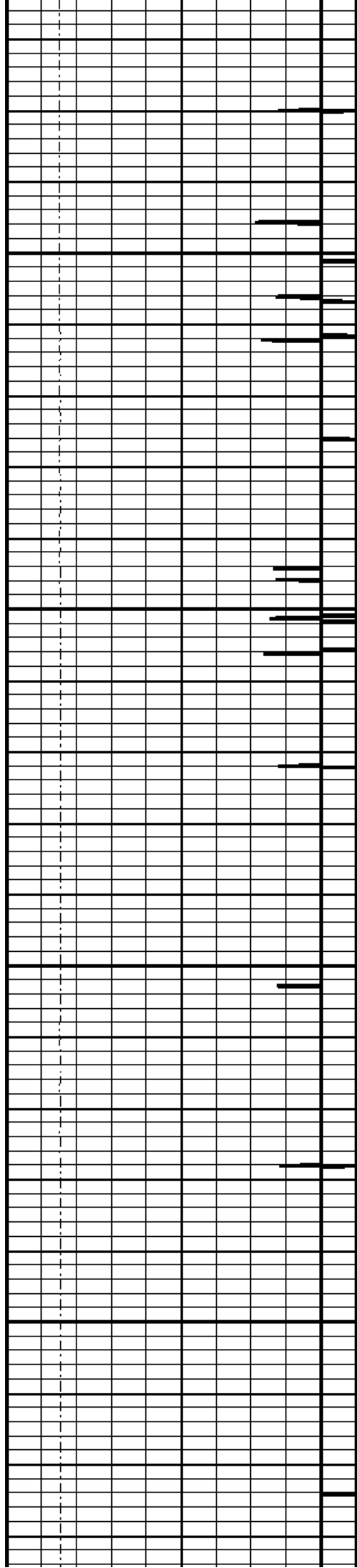

5100

5150

5200

5250

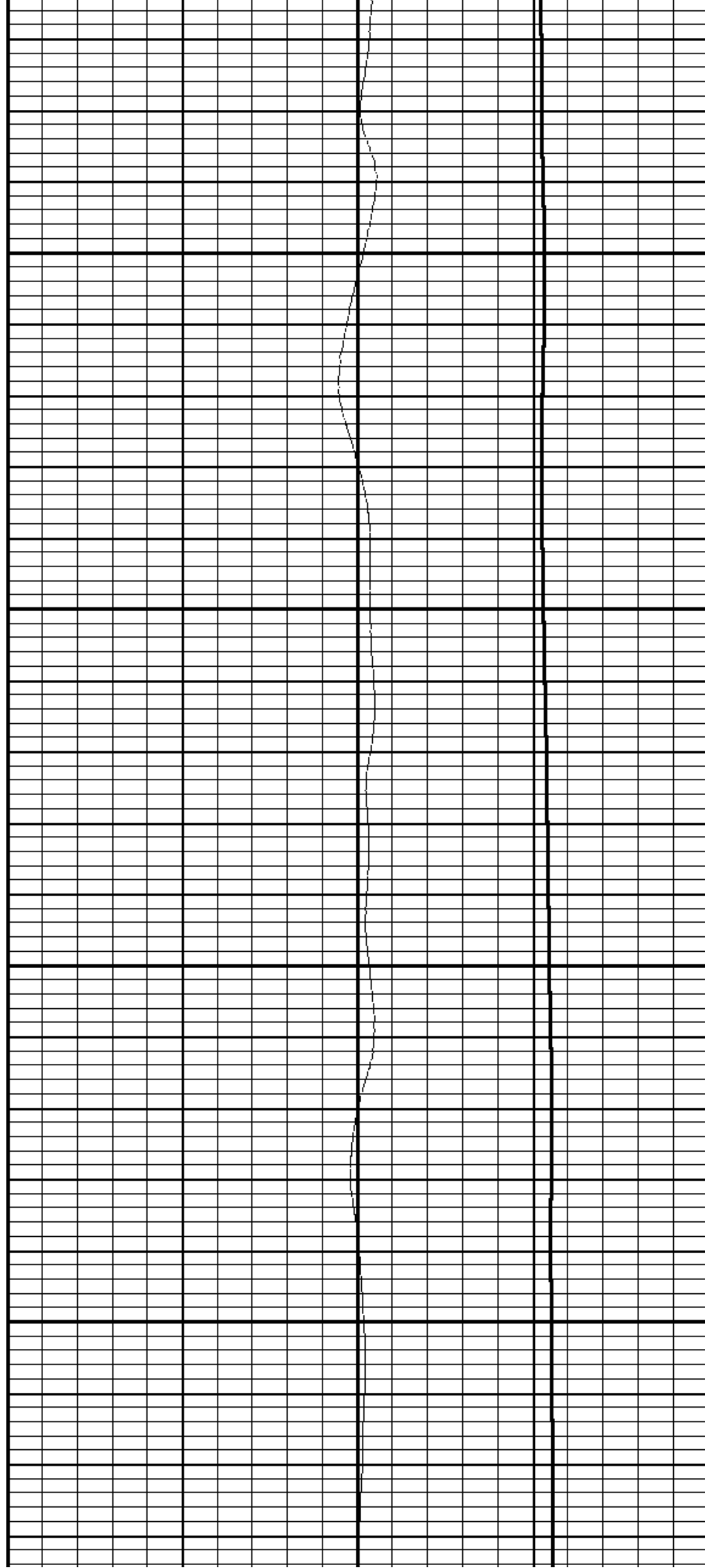

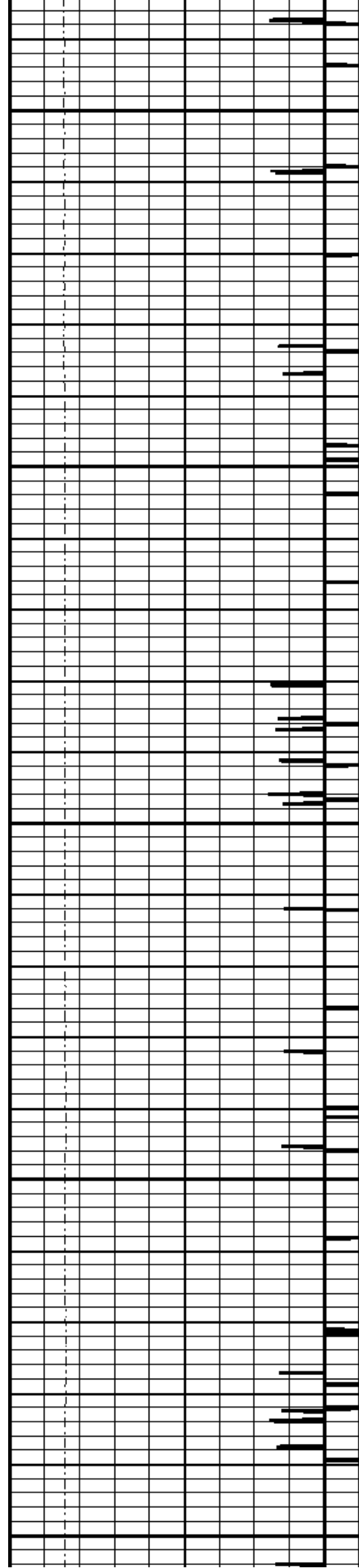

5300

5350

5400

5450

5500

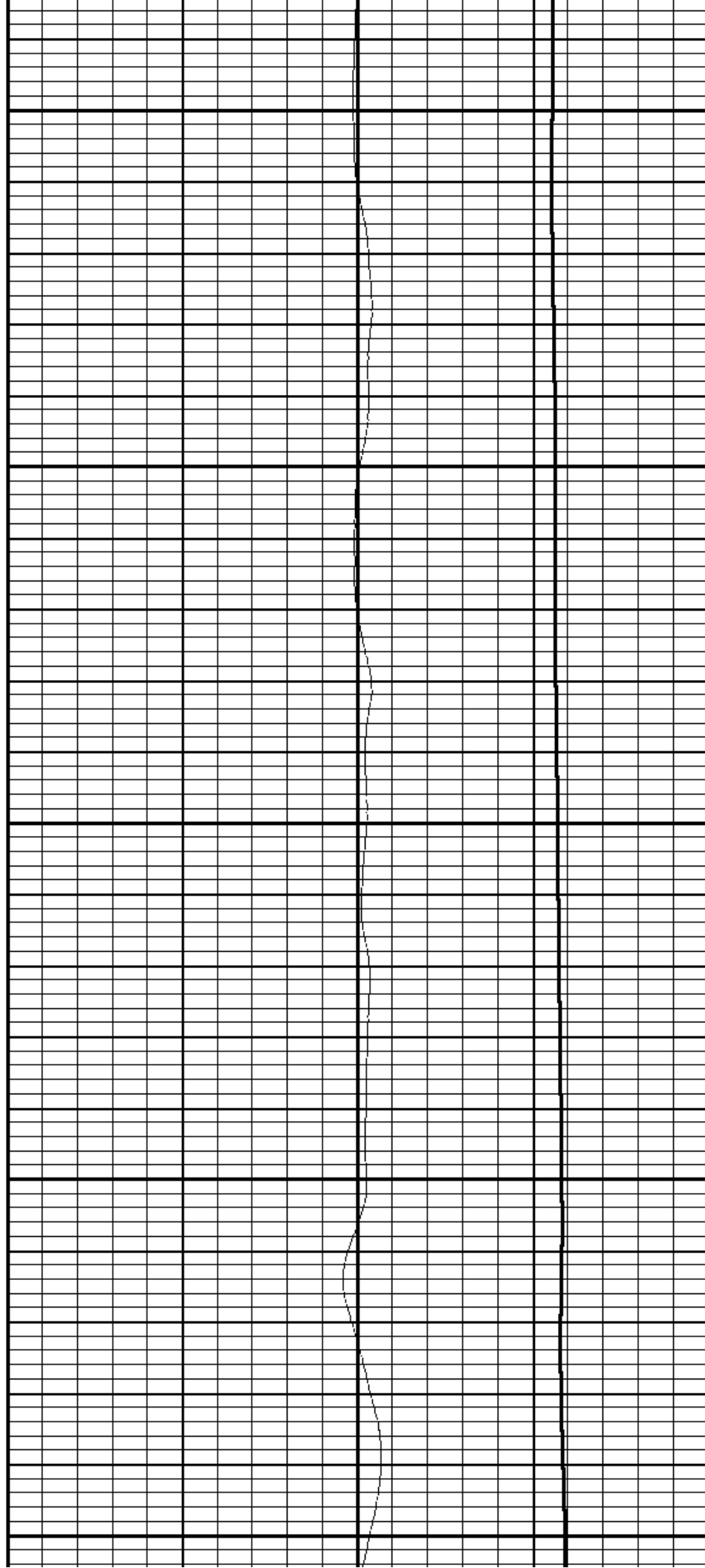

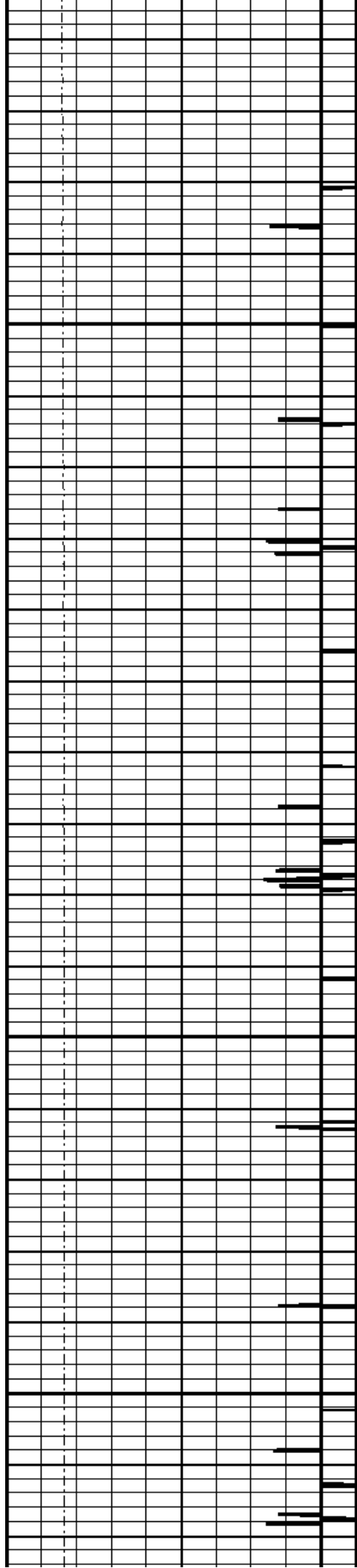

5550

5600

5650

5700

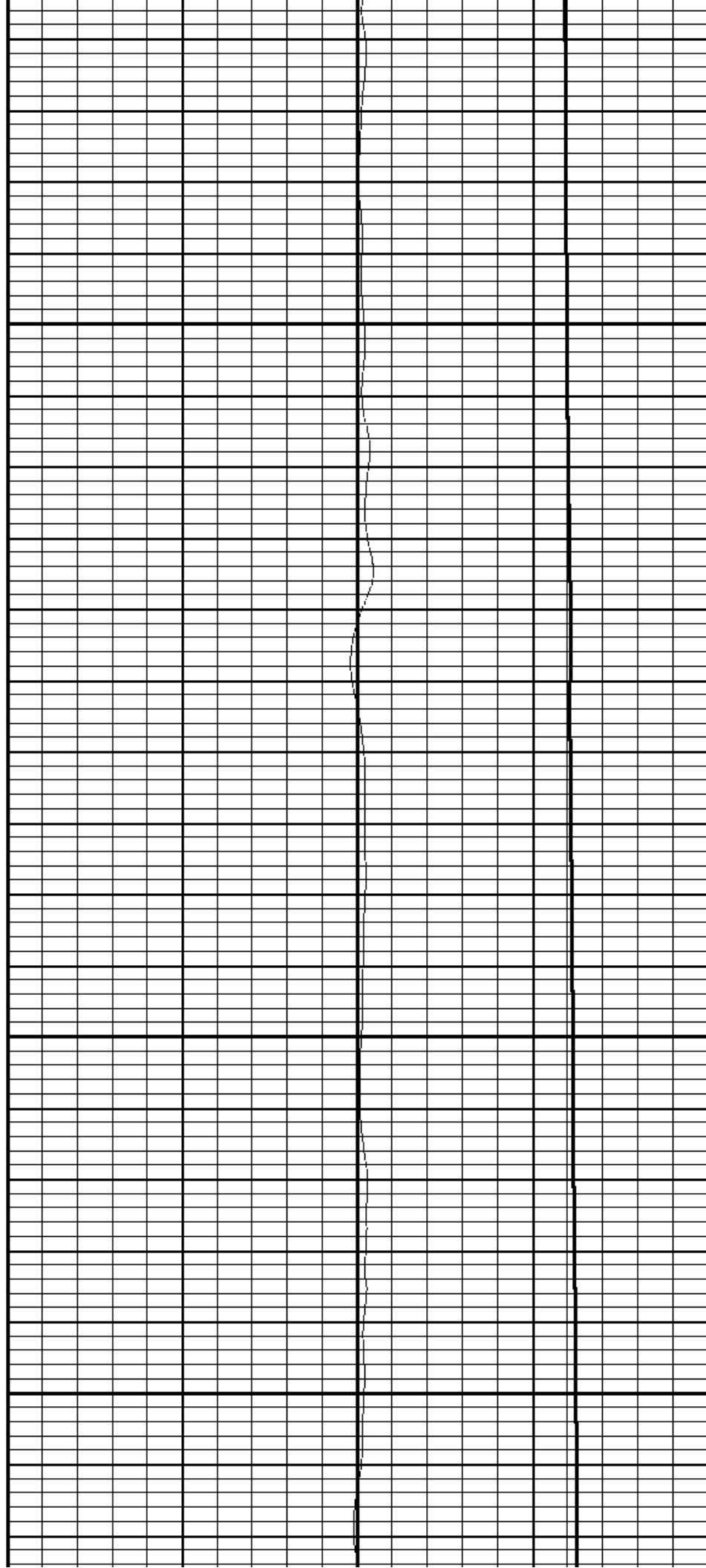

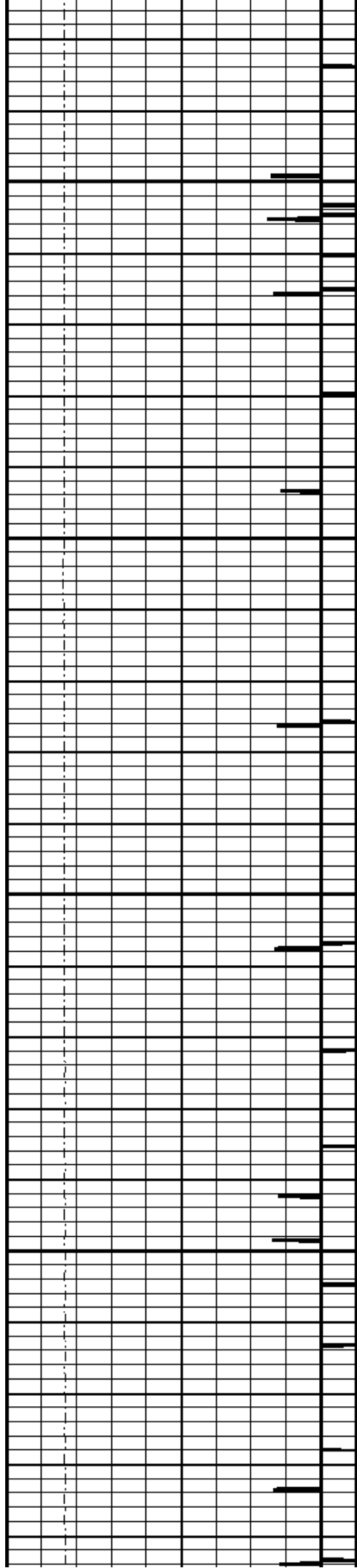

5750

5800

5850

5900

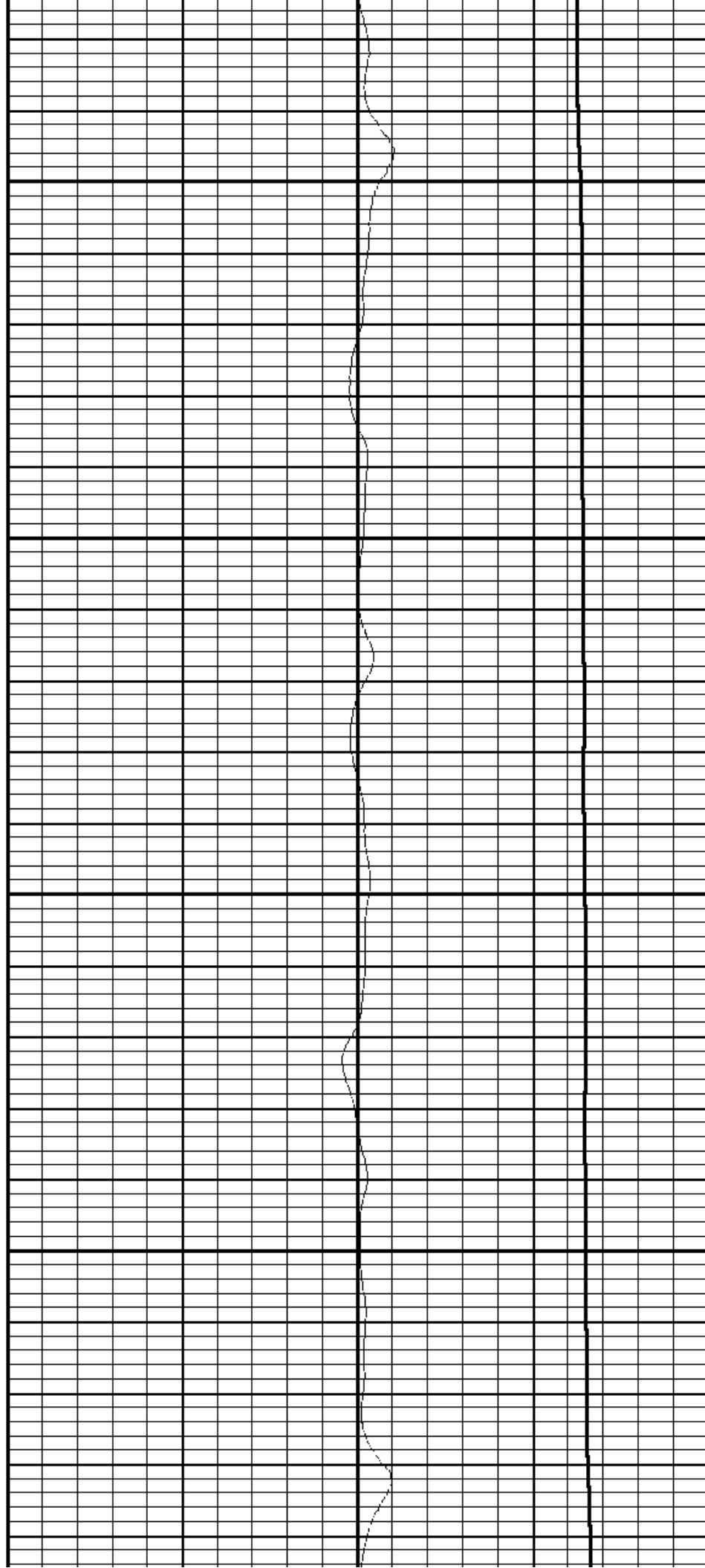

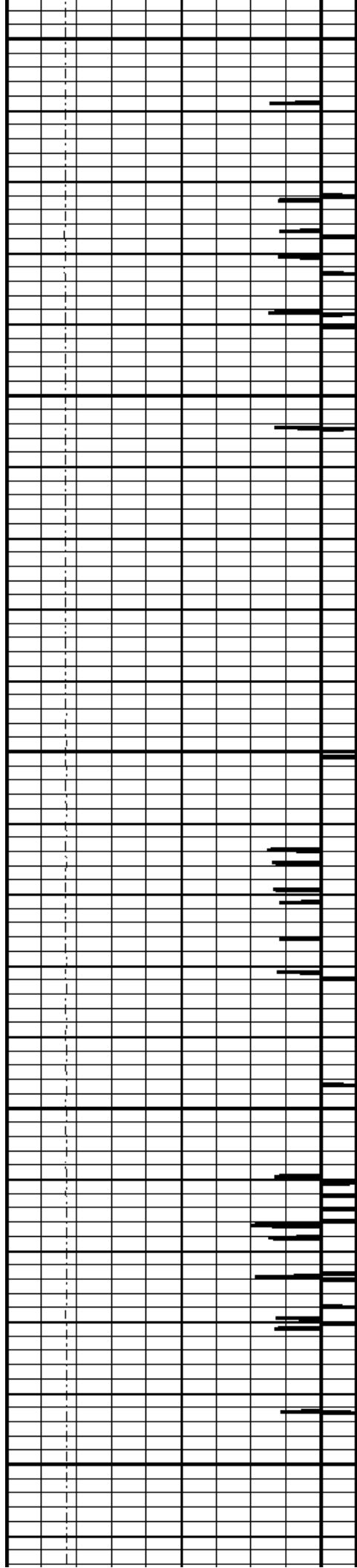

5950

6000

6050

6100

6150

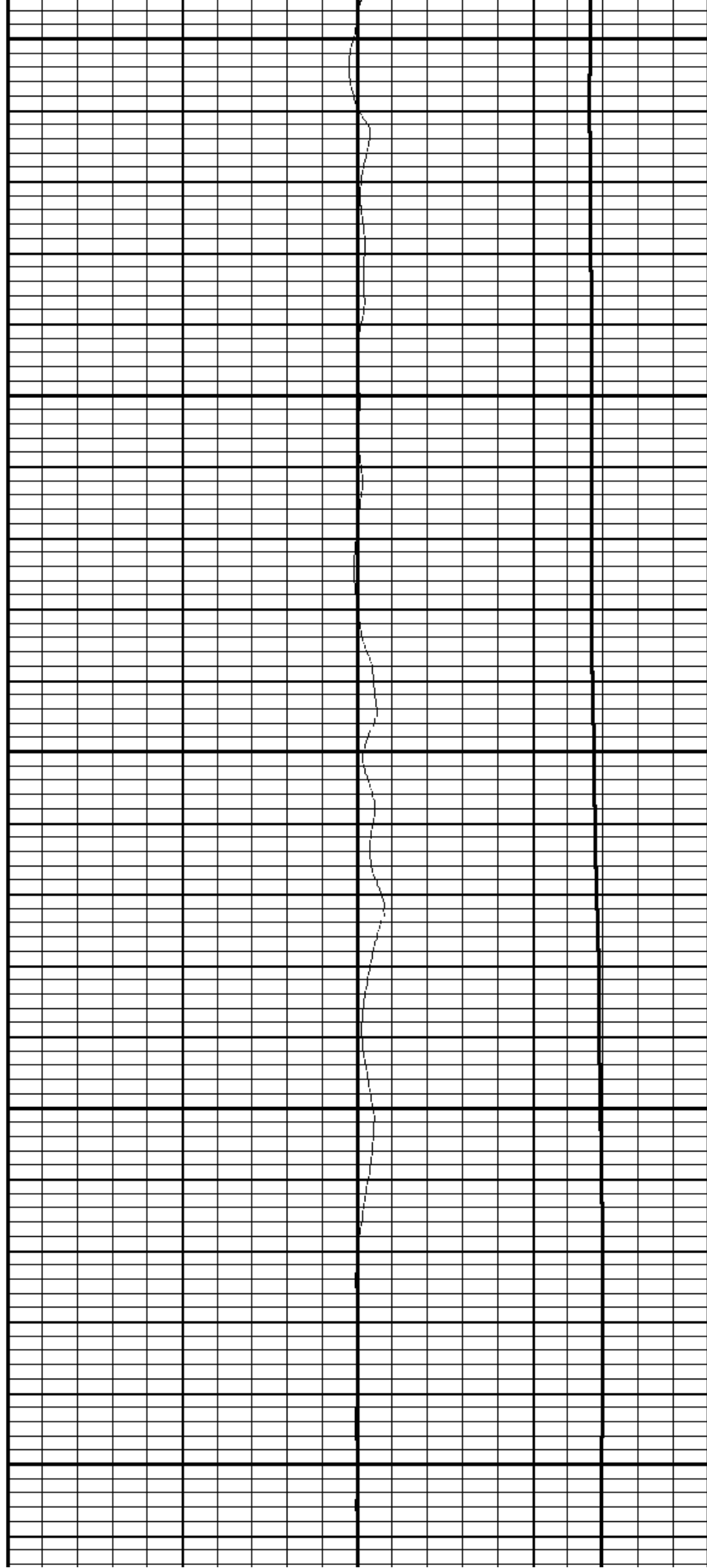

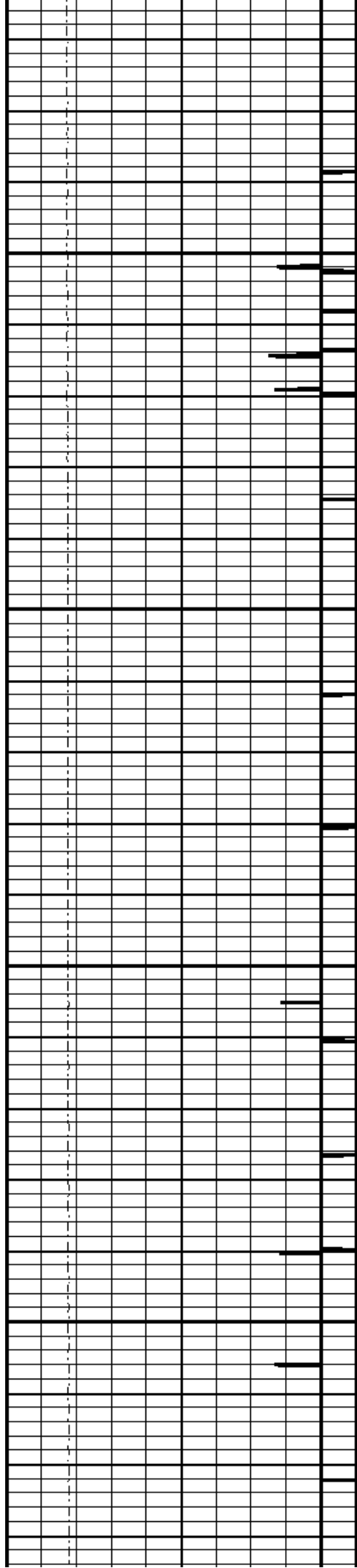

6200

6250

6300

6350

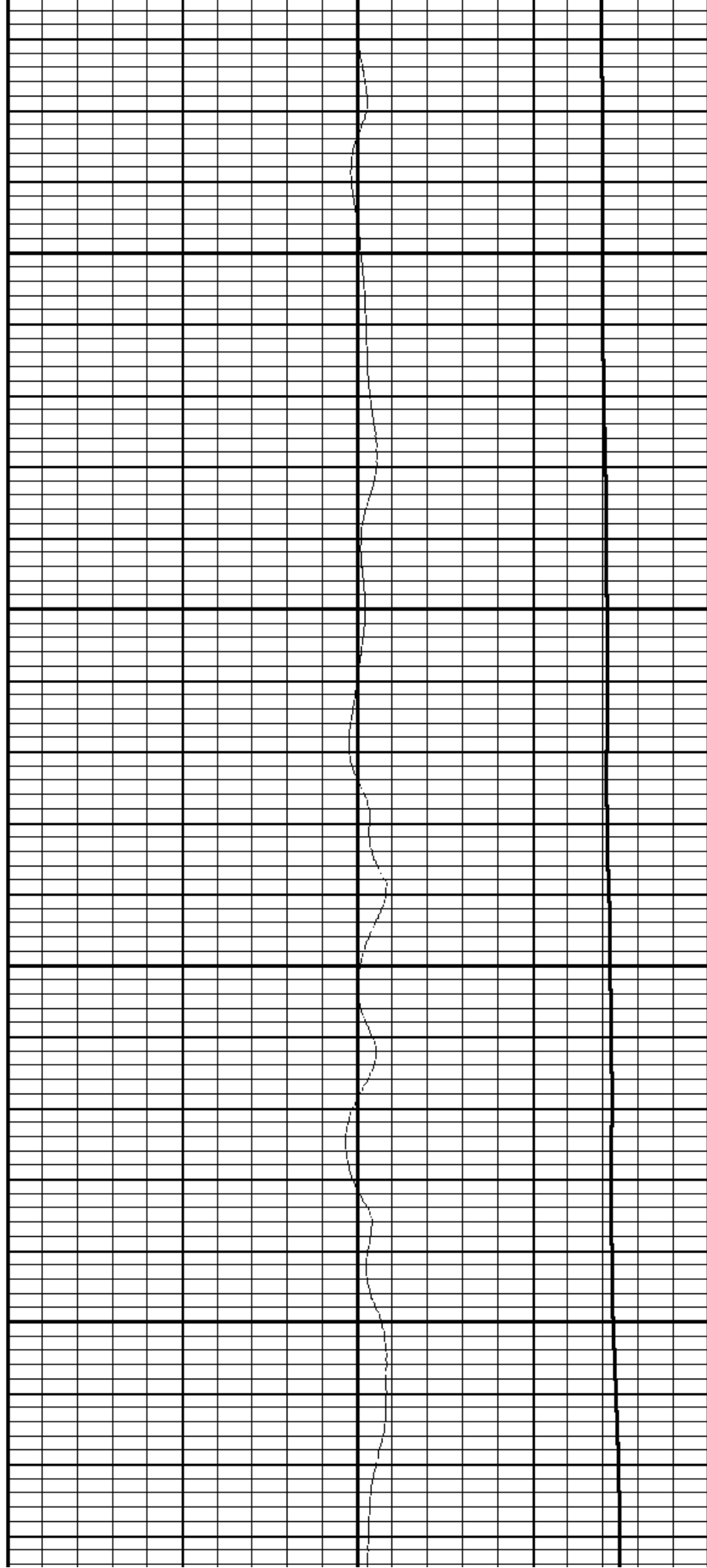

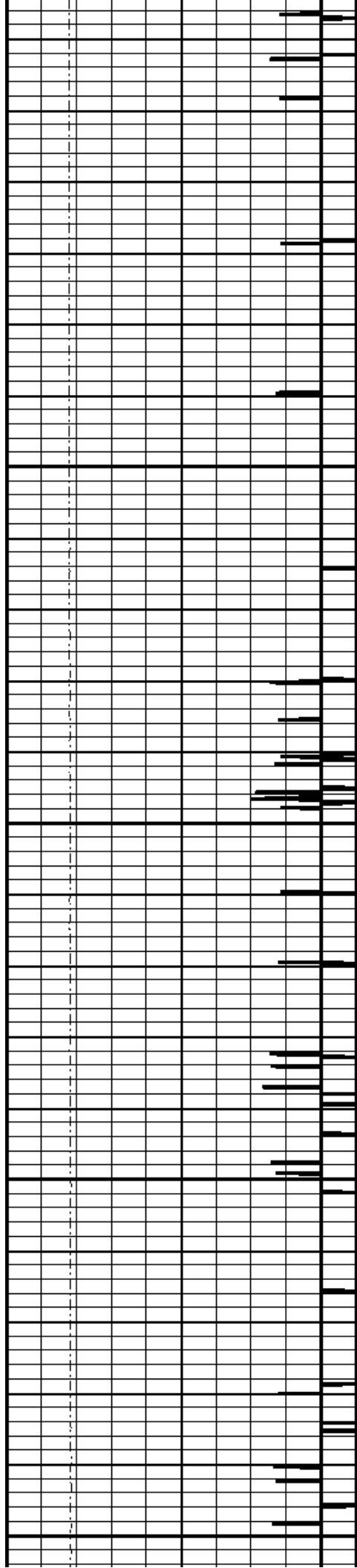

6400

6450

6500

6550

6600

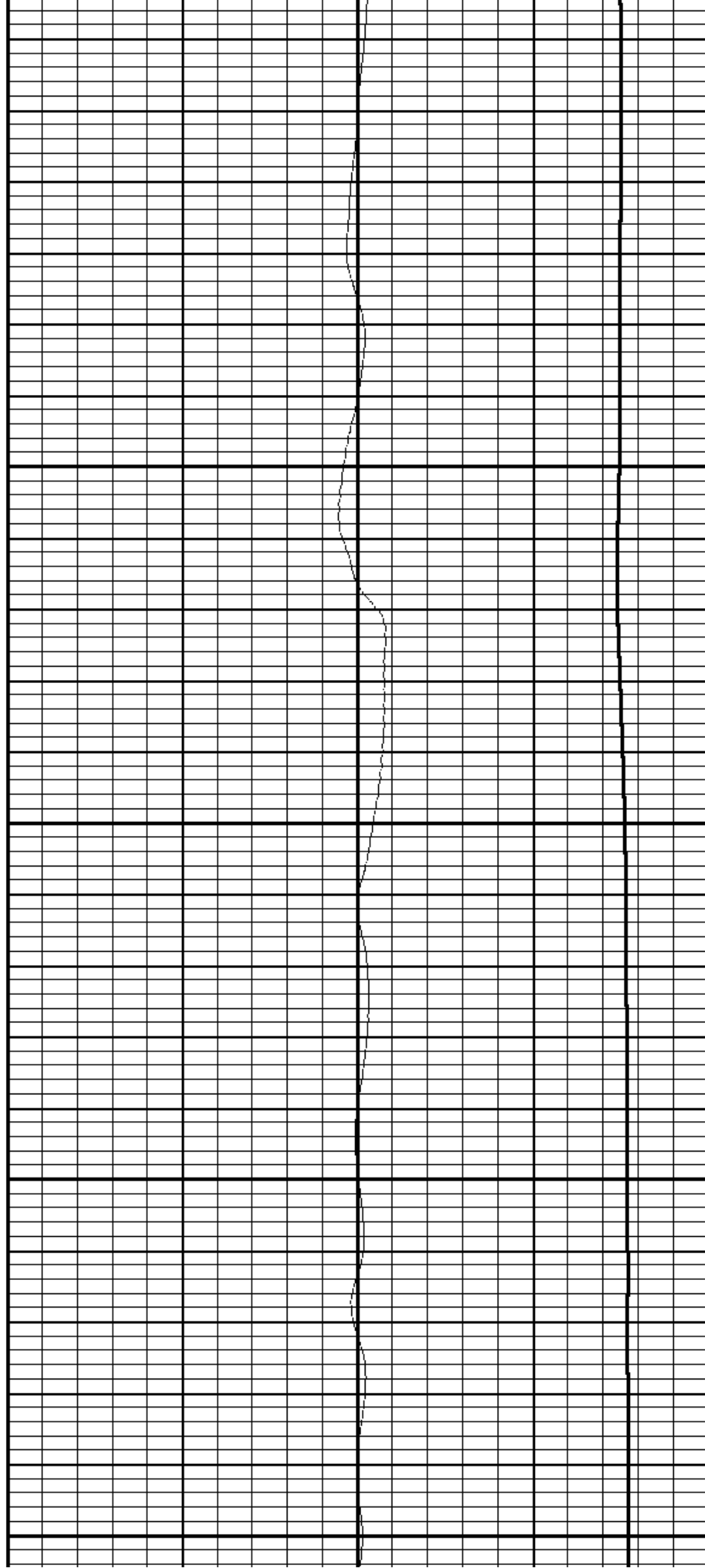

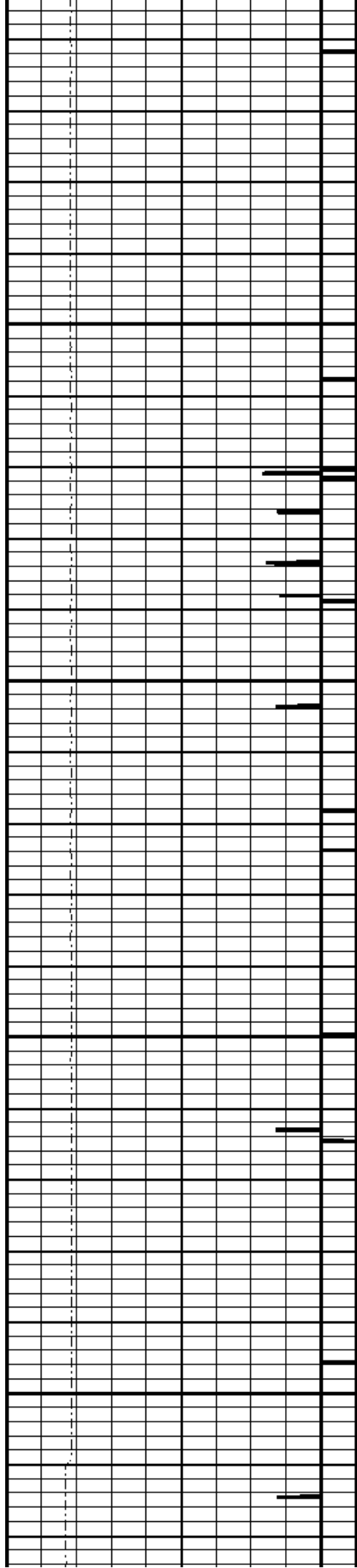

6650

6700

6750

6800

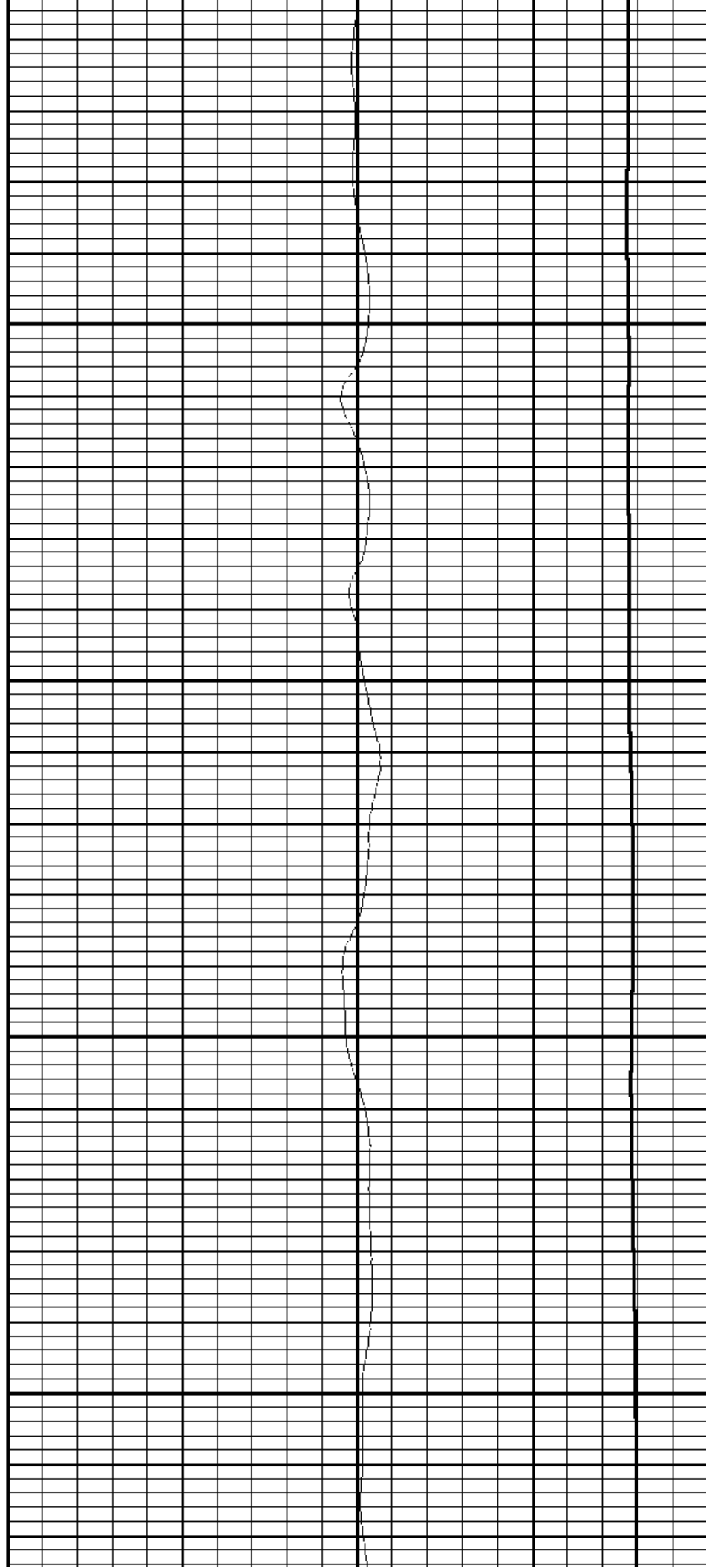

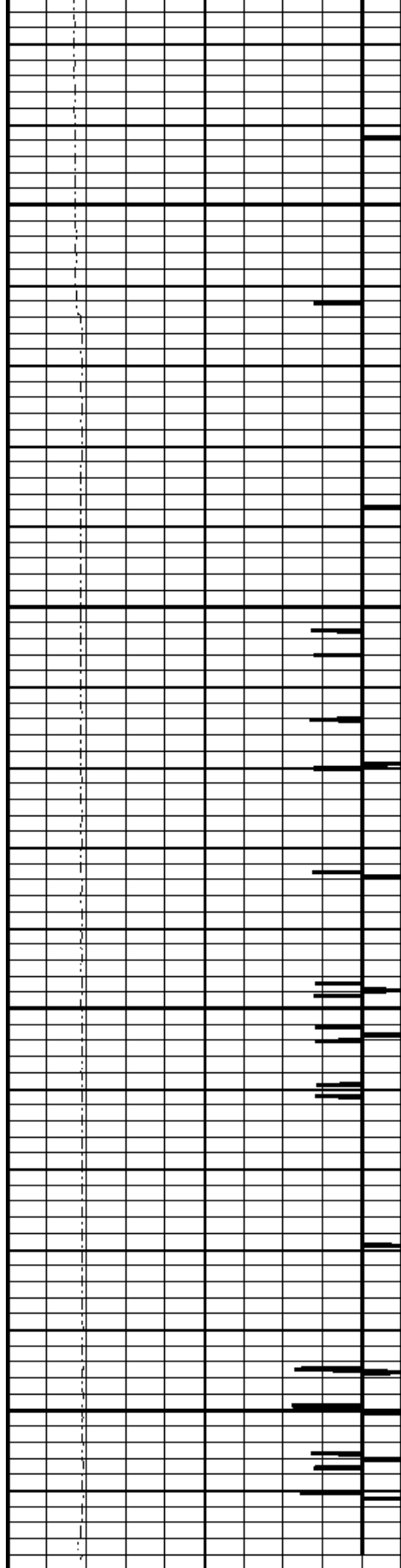

6850

6900

6950

7000

9 CCL -1
0 LTEN (lb) 5000

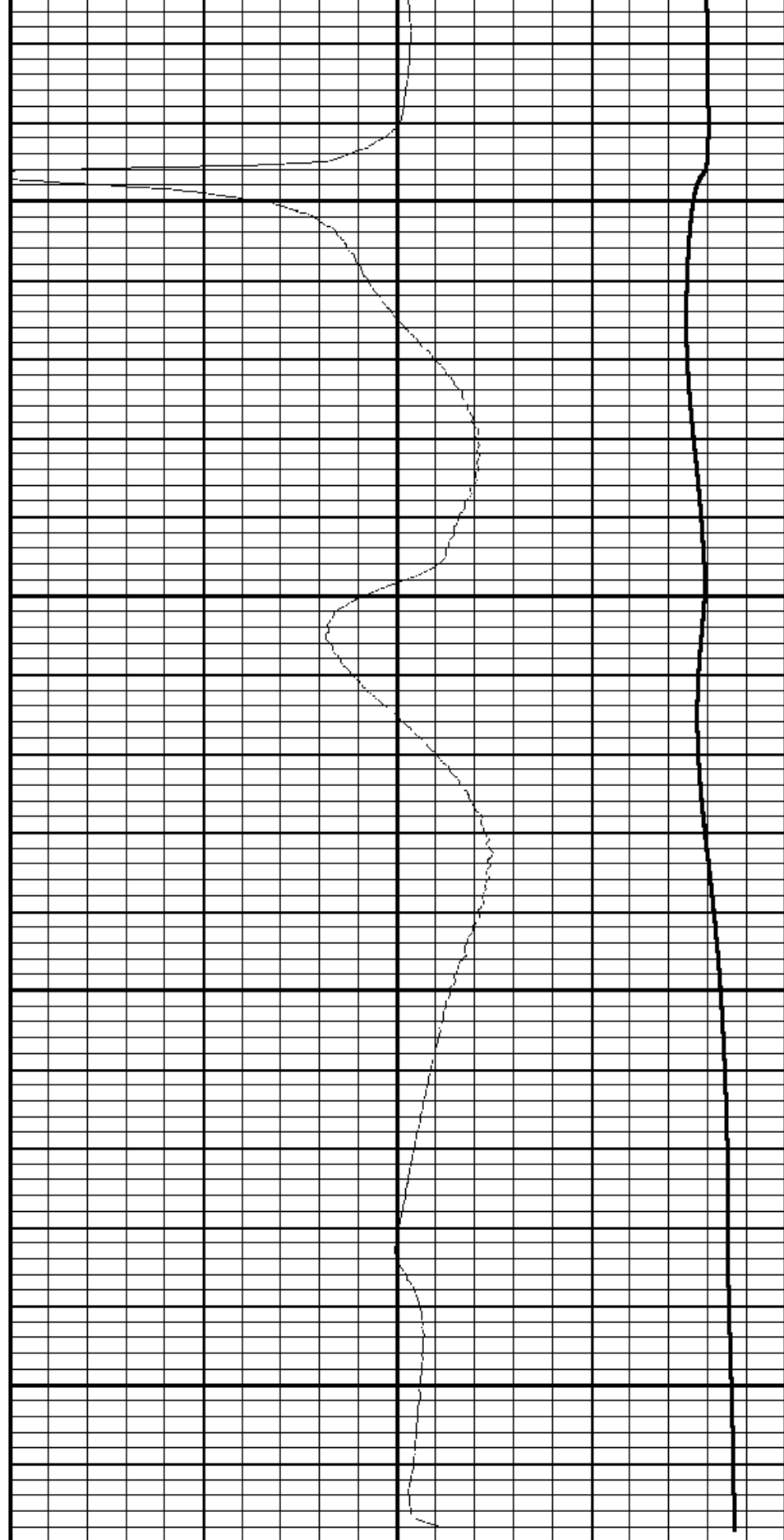

0 TEMP (degF) 200
-1 DTMP (degF) 1

Sensor	Offset (ft)	Schematic	Description	Len (ft)	OD (in)	Wt (lb)
CCL	2.14		CCL-TITAN_CCL (TITAN_CCL_01) Titan 2.75 Logging CCL	2.16	2.75	2.00
TEMP	0.08		TEMP-1.375TEMP (002) Temperature Tool	1.25	1.38	30.00
Dataset: 10-28-14.db: field/well/run1/pass3 Total Length: 3.41 ft Total Weight: 32.00 lb O.D.: 2.75 in						

Company URSA OPERATING CO.
 Well McLIN B21
 Field GRAVEL TREND
 County GARFIELD
 State CO.