

Well Name: MOSER H34-05

VERTICAL - ORIGINAL HOLE, 10/30/2014 9:05:22 AM

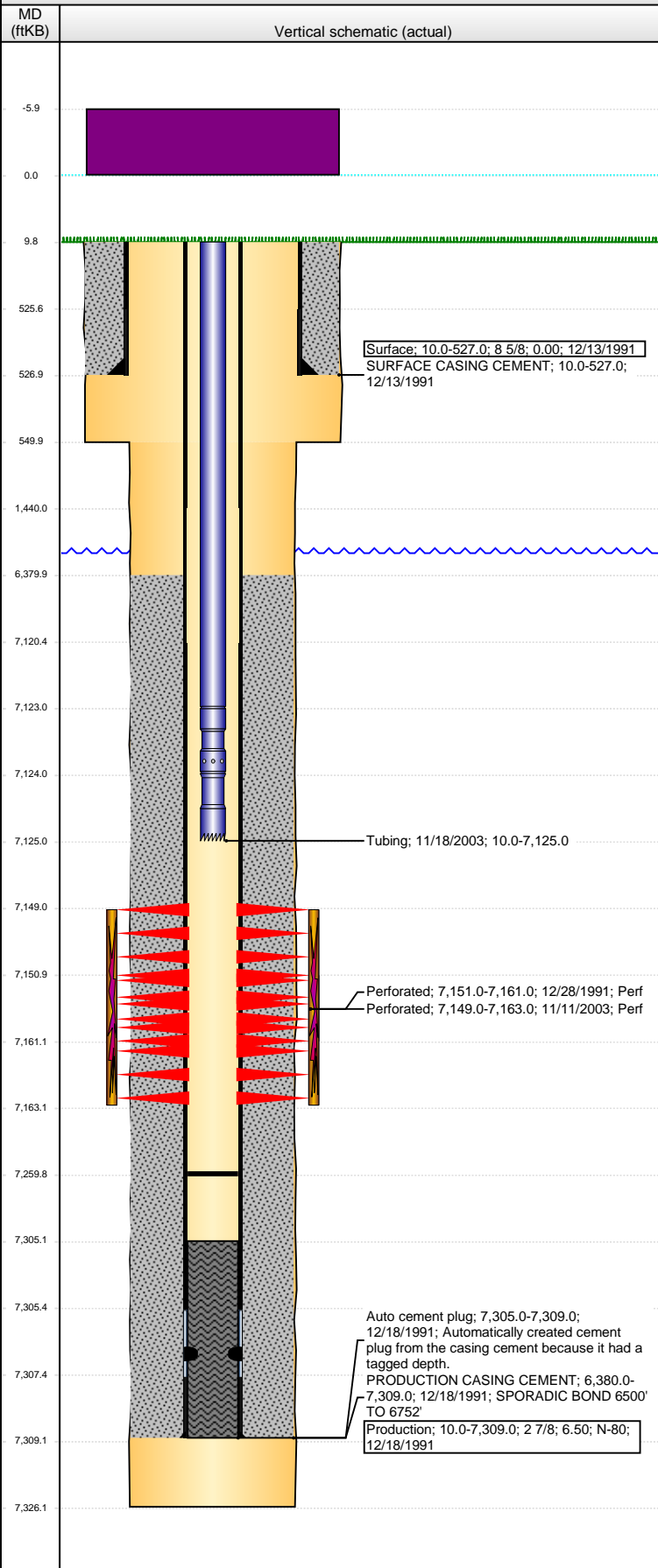

Well Header

API	Business Unit	District	Well Config
05-123-15451	DJ BASIN	15	VERTICAL
Original KB Elevation (ft)	KB - GL / MSL (ftKB)	Spud Date	P & A Date
4,840.00	10.00	12/12/1991	
Comment			
tight @ 5645			
Directions To Well			

Congressional Location

Quarter 1	Quarter 2	Quarter 3	Quarter 4	Section	Township	Twnshp N...	Range	Rng E/W Dir
		SW	NW	34	3	N	65	W

Bottom Hole Location

North-South Distance (ft)	From N or S Line	East-West Distance (ft)	From E or W Line

Plug Back Total Depths

Date	Depth (ftKB)	Method	Com
12/18/1991	7,305.0	CASING TALLY	
11/11/2003	7,260.0	TAG	

Wellbore Sections

Section Des	Size (in)	Act Top, MD (ftKB)	Act Btm, MD (ftKB)
SURFACE	12 1/4	10.0	550.0
PRODUCTION	7 7/8	550.0	7,326.0

Zone Statuses

Zone Name	Status Date	Status	Job
CODELL	1/7/1992	PR	DRILLING/COMPLETION - ORIGINAL, 12/12/1991 00:00
CODELL	11/20/2003	PR	RE-FRAC, 11/6/2003 00:00

Casing Strings

Casing Description	Run Date	OD (in)	Wt/Len (l...)	Grade	Top, MD (ft...)	MD (ftKB)
Surface	12/13/1991	8 5/8			10.0	527.0

Production, 7,309.0ftKB

Casing Description	Run Date	OD (in)	Wt/Len (l...)	Grade	Top, MD (ft...)	MD (ftKB)
Production	12/18/1991	2 7/8	7.90		10.0	7,309.0

Cement

Description	Top Depth (ftKB)	Bottom Depth (ftKB)
SURFACE CASING CEMENT	10.0	527.0
Description	Top Depth (ftKB)	Bottom Depth (ftKB)
PRODUCTION CASING CEMENT	6,380.0	7,309.0

Tubing Components

Item Des	OD (in)	Wt (lb/ft)	Grade	Jts	Len (ft)	Btm (ftKB)	Btm (TVD) (ftKB)
Poly-Tubing	1 1/4			223	7,113.00	7,123.0	
Seal Nipple	1 1/4			1	1.00	7,124.0	
Notched collar	1 1/4			1	1.00	7,125.0	

Perforation Data

Zone	Bnch/St g	Entered Shot Total	Top (ftKB)	Btm (ftKB)	Date
CODELL, ORIGINAL HOLE		56	7,149.00	7,163.00	11/11/2003
CODELL, ORIGINAL HOLE		41	7,151.00	7,161.00	12/28/1991

Stimulations & Treatments

Date	Zone	Primary Job Type
12/30/1991	CODELL, ORIGINAL HOLE	DRILLING/COMPLETION - ORIGINAL
Technical Result		Tech Result Details
		Tech Result Note
Comment		

Date	Zone	Primary Job Type
11/14/2003	CODELL, ORIGINAL HOLE	RE-FRAC
Technical Result		Tech Result Details
		Tech Result Note
Comment		

Other In Hole

Run Date	Des	OD (in)	Top (ftKB)	Btm (ftKB)

Logs

Date	Type	Top, MD (ftKB)	Btm, MD (ftKB)
12/18/1991	COMPENSATED DENSITY	4,000.0	7,266.0
12/18/1991	INDUCTION	4,000.0	4,700.0

Well Name: MOSER H34-05

VERTICAL - ORIGINAL HOLE, 10/30/2014 9:05:24 AM

Logs

