



CATHEDRAL

Cathedral Energy Services
1949 North Pyrite Road
Casper, Wyoming 82604

145130

5":100' - MD

7/15/2014 1:15:00 PM

Oper. Company: Encana Oil & Gas (USA) Inc.

Country: U.S.A.

State / Province: Colorado

County / Parish: Weld

Started: 04/28/2014 07:30 PM

API/UWI: 05-123-38085-00

Field: Wattenberg (Codell)

Well: Edith Ann-Duckworth 4H-21H-O268

Rig: Patterson UTI Drilling 272

Ended: 05/29/2014 05:30 AM

Gamma Ray
Section Plane: 0.00
Magnetic North: 8.58
Gamma Attenuation Factor: 1.80
Gamma Averaging: 7%

Personnel

Day Hand: R. Moulton

Night Hand: E. King

Comp. Emp: Chris Clemens

Maximum Temperature: 250°F

Location

Latitude: 40.117670

Longitude: -105.003420

Elev. GL: 4927

Elev. DF:

Elev. KB: 4955.5

Log and Survey Depths Relative to Kelly Bushing (KB) Depth

Hole Data

| Size | From | To |
|--------|------|-------|
| 12-1/4 | 0 | 974 |
| 8-3/4 | 974 | 8114 |
| 6-1/8 | 8114 | 17064 |

Casing Data

| Size | From | To |
|-------|------|-------|
| 9-5/8 | 0 | 962 |
| 7 | 0 | 8101 |
| 4-1/2 | 0 | 17048 |

Bit Sizes

| Size | From | To |
|--------|------|-------|
| 12-1/4 | 0 | 974 |
| 8-3/4 | 974 | 8114 |
| 6-1/8 | 8114 | 17064 |

Mud Data

| Type | Weight | Density | Viscosity | Rm | Rmf | Rmc | From | To |
|------|--------|---------|-----------|----|-----|-----|------|----|
|------|--------|---------|-----------|----|-----|-----|------|----|

Tool Run Data

| Serial Number | Gamma Offset | Resist. Offset | Start Time | Start Depth | End Time | End Depth |
|---------------|--------------|----------------|-----------------------|-------------|-----------------------|-----------|
| 1218 | 35.61 | 0 | 4/30/2014 4:30:43 AM | 5000 | 5/4/2014 8:00:43 AM | 8114 |
| 1403 | 37.57 | 0 | 5/8/2014 3:30:38 PM | 8114 | 5/16/2014 5:30:38 PM | 12844 |
| 1323 | 37.52 | 0 | 5/17/2014 11:30:13 PM | 12844 | 5/21/2014 2:00:13 AM | 14700 |
| 1595 | 37.72 | 0 | 5/21/2014 4:00:23 AM | 14700 | 5/23/2014 3:43:23 AM | 15266 |
| 1595 | 37.47 | 0 | 5/23/2014 3:45:41 AM | 15266 | 5/26/2014 10:45:41 AM | 16590 |
| 1641 | 37.25 | 0 | 5/26/2014 10:45:10 AM | 16590 | 5/29/2014 5:30:10 AM | 17064 |

All interpretations are opinions based on inferences from electrical or other measurements and we cannot and do not guarantee the accuracy or correctness of any interpretation, and we shall not except in the case of gross or willful negligence on our part, be liable or responsible for any loss, cost damages or expenses incurred or sustained by anyone resulting from an interpretation made by any of our officers, agents, or employees.

0.00 Gamma Ray (API) 150.00 MD 0.00 ROP (FT/HR) 600.00 Surveys (MD/INC/AZ)

150.00 2 300.00 FT

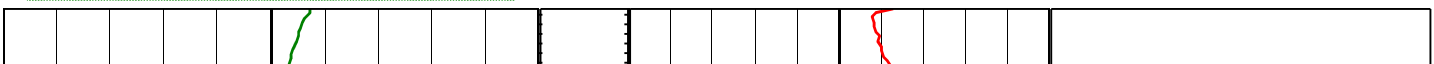

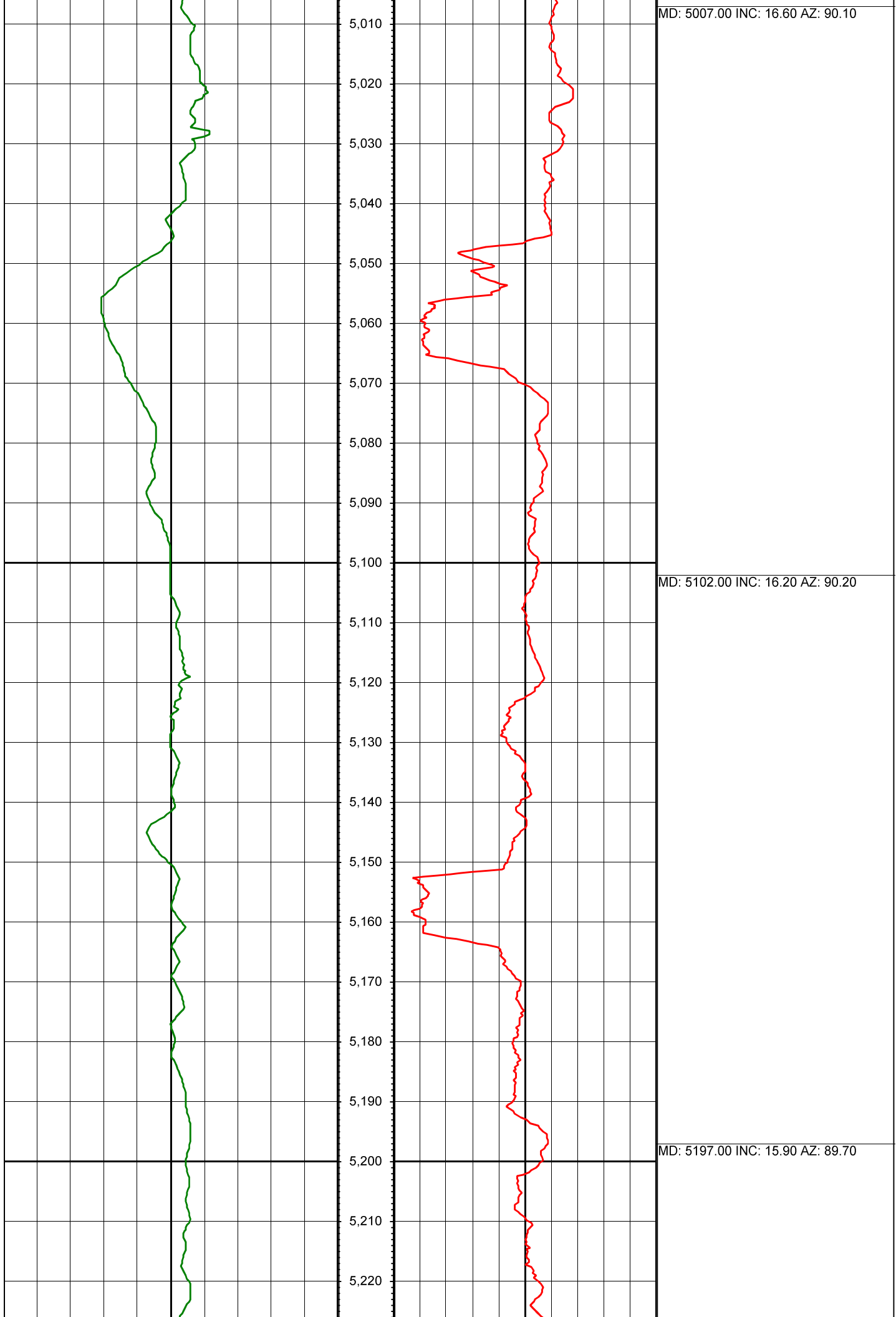

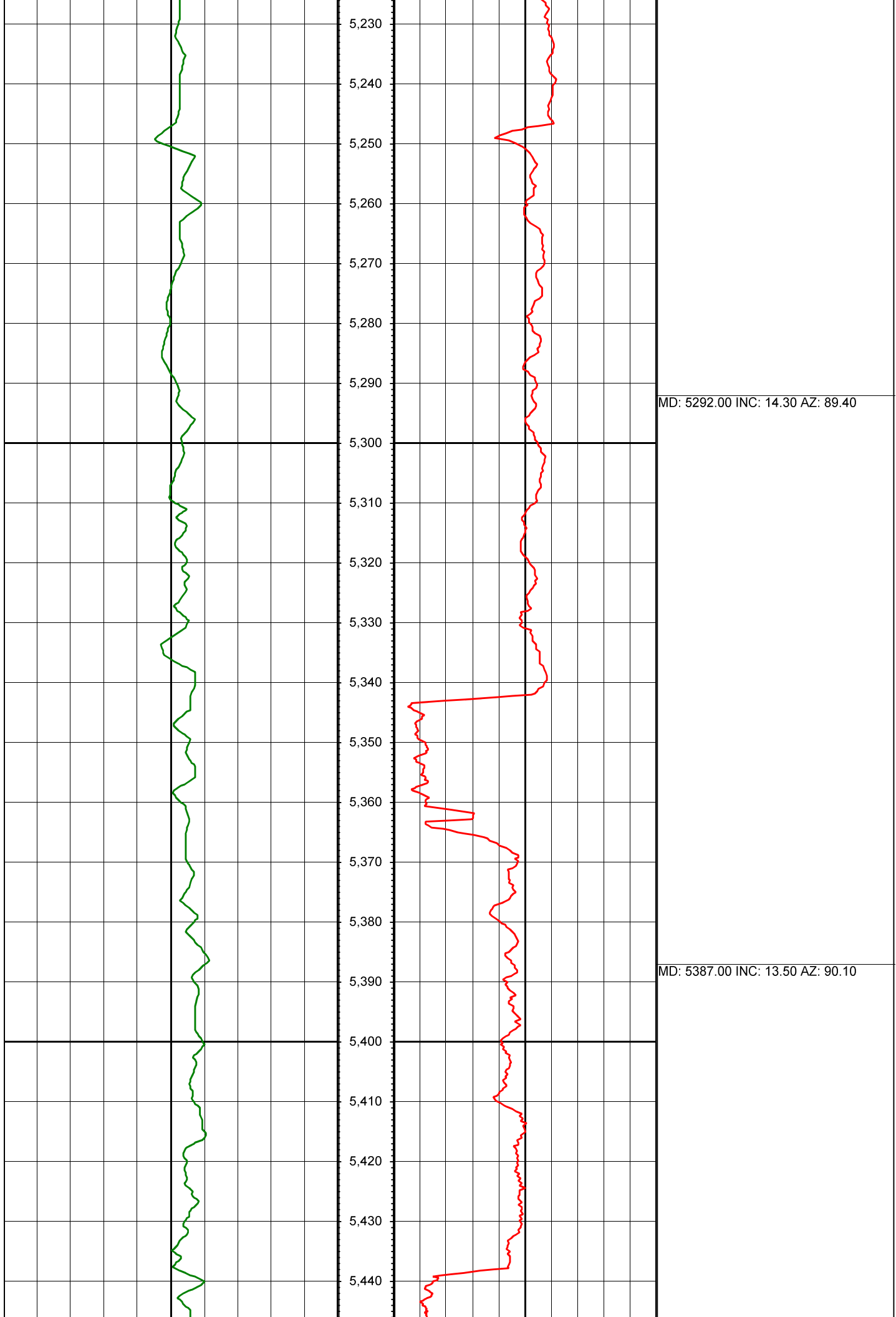

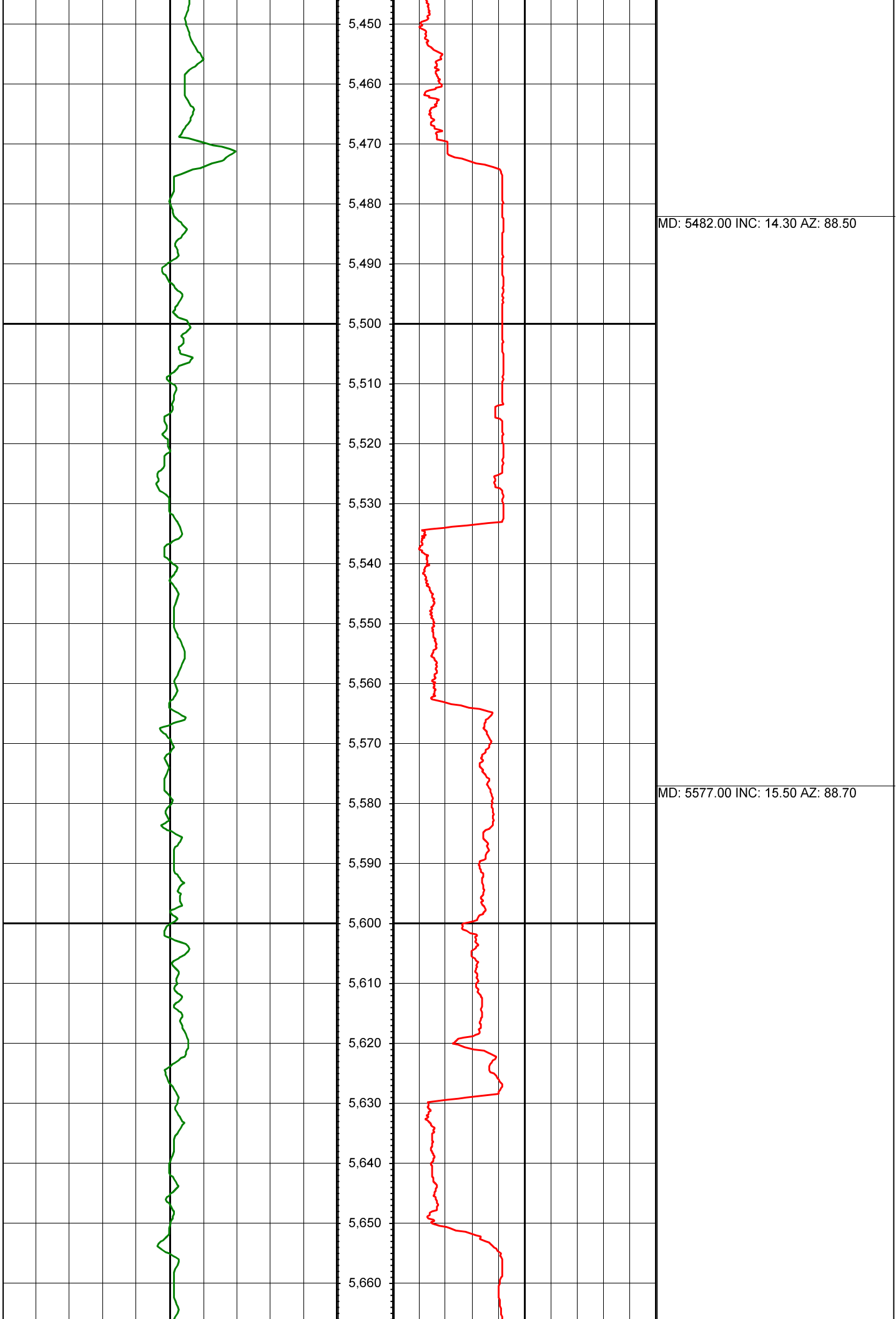

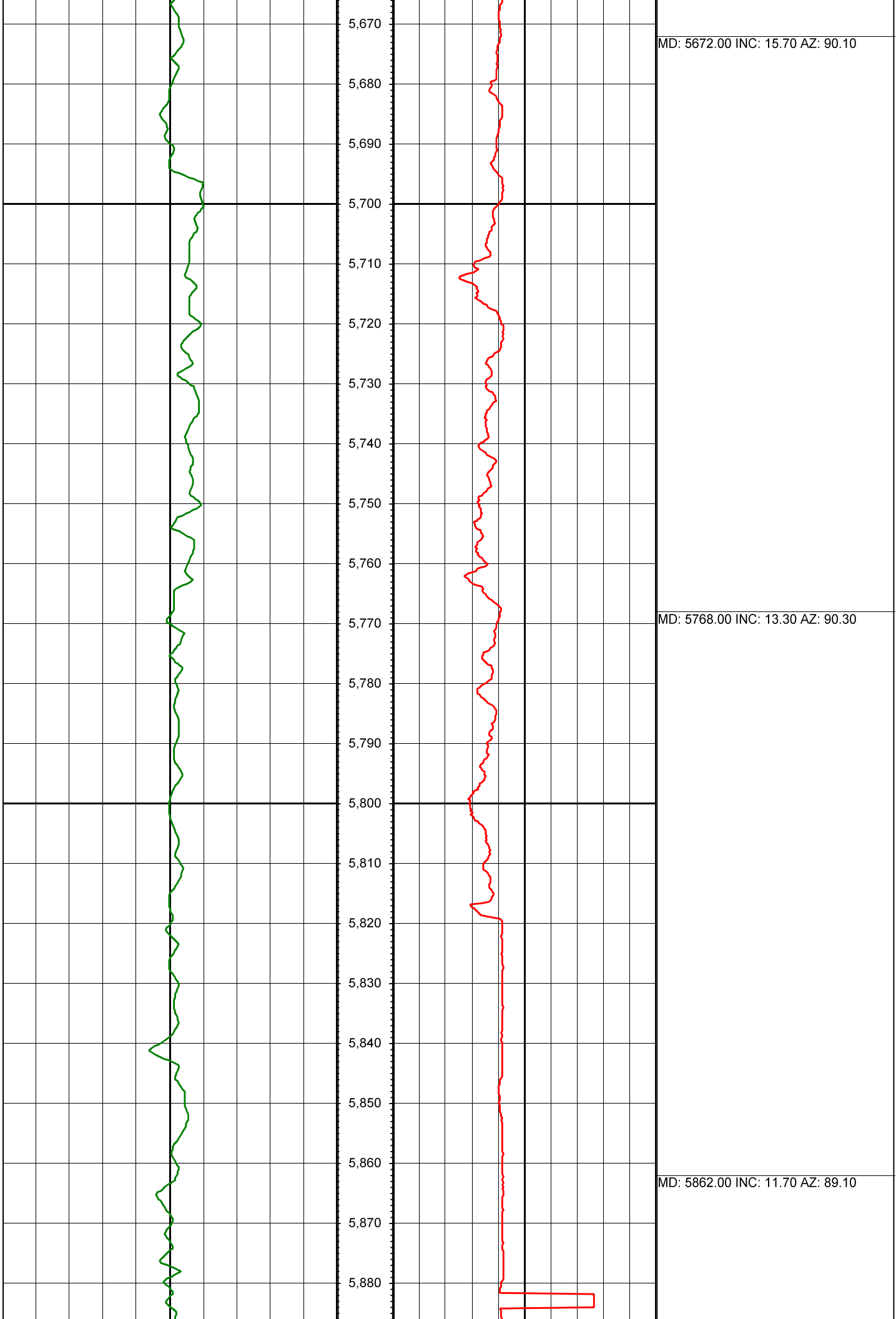

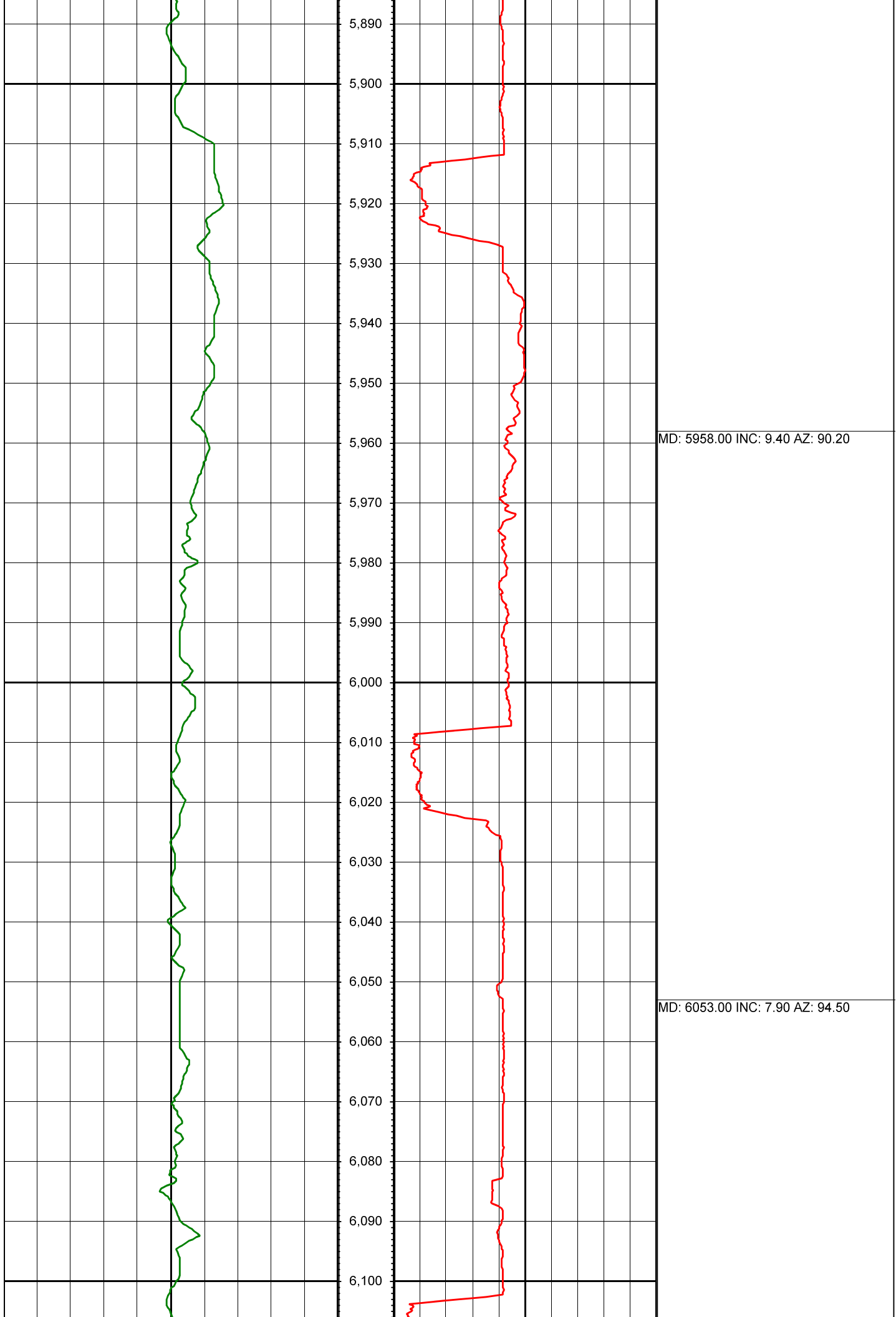

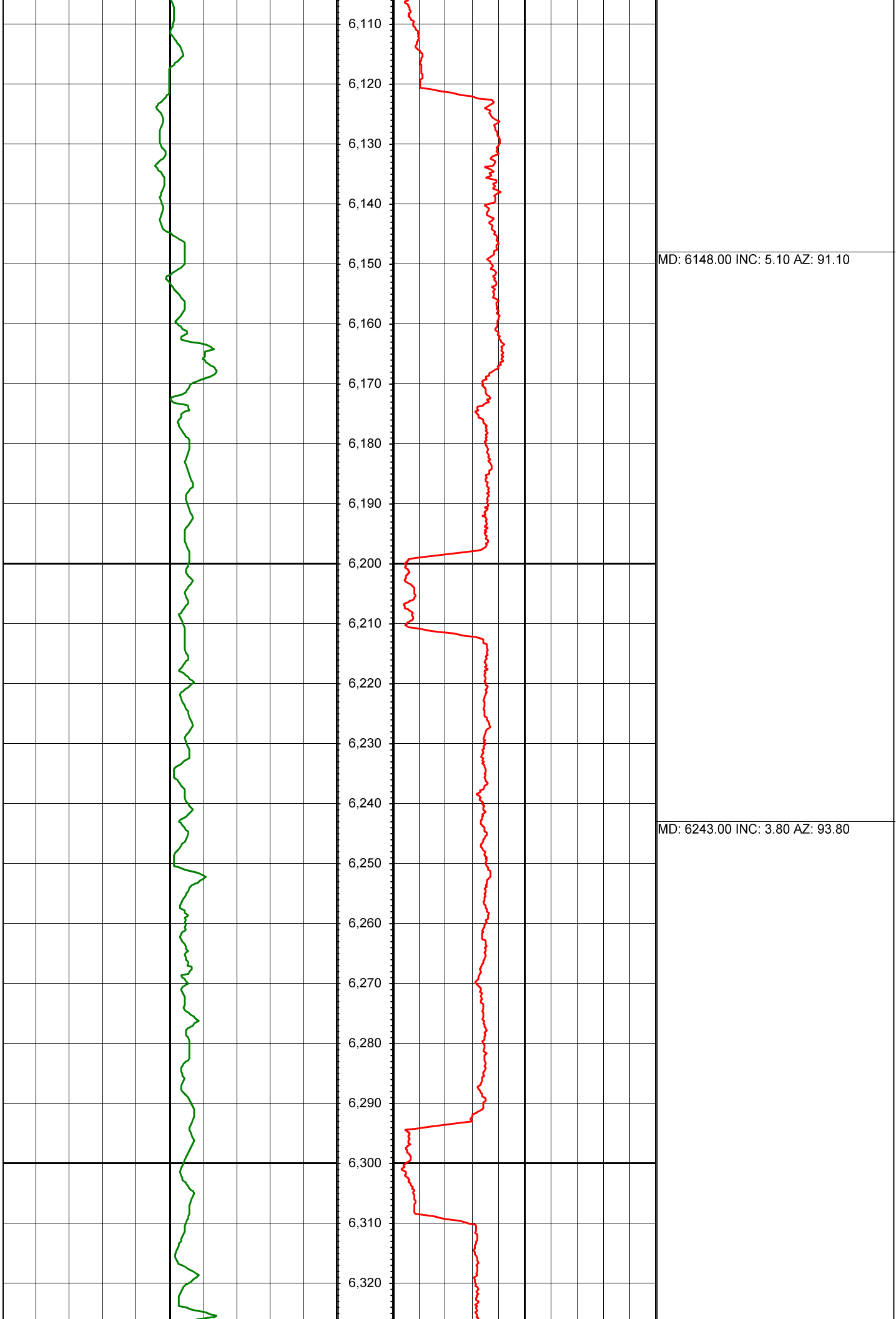

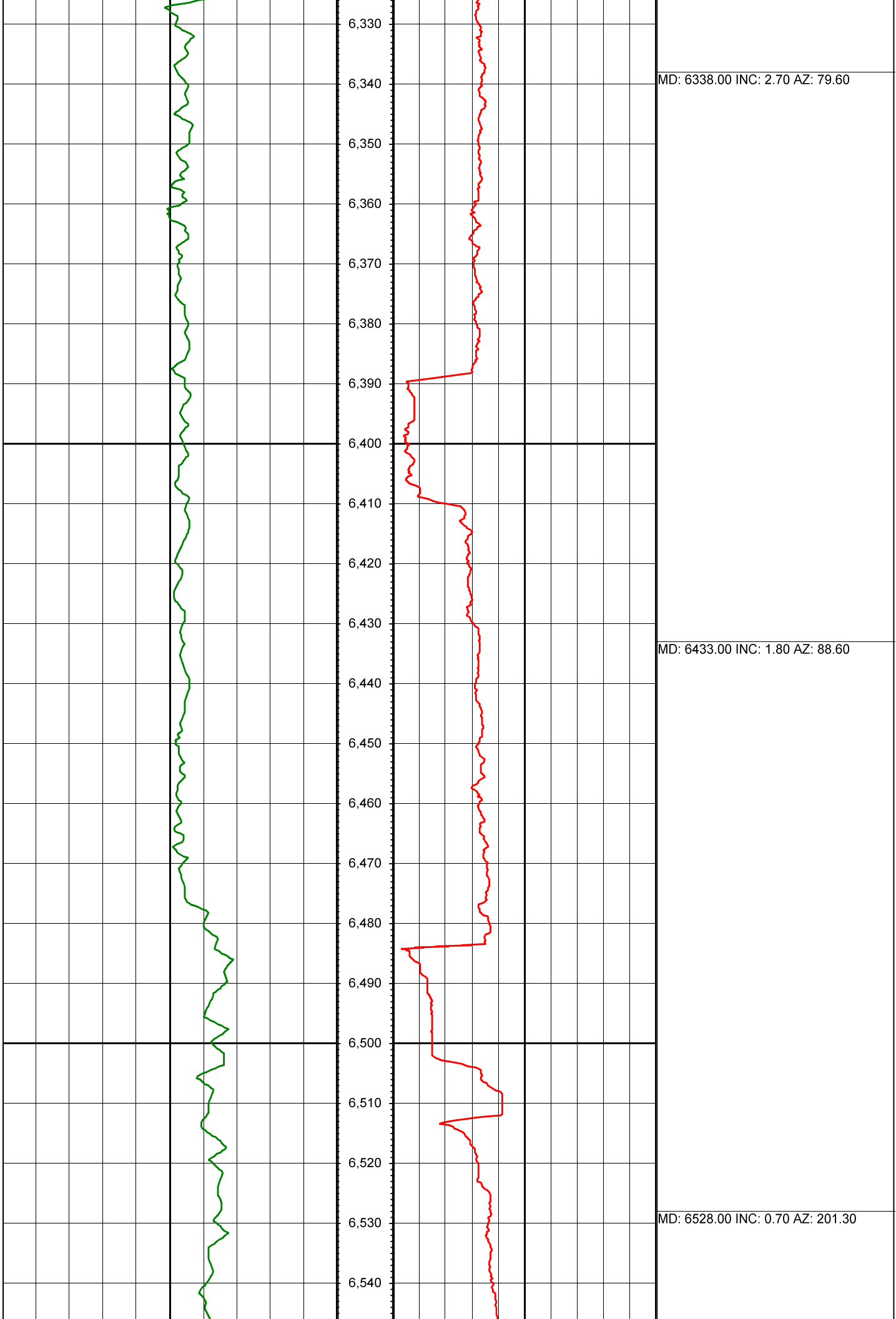

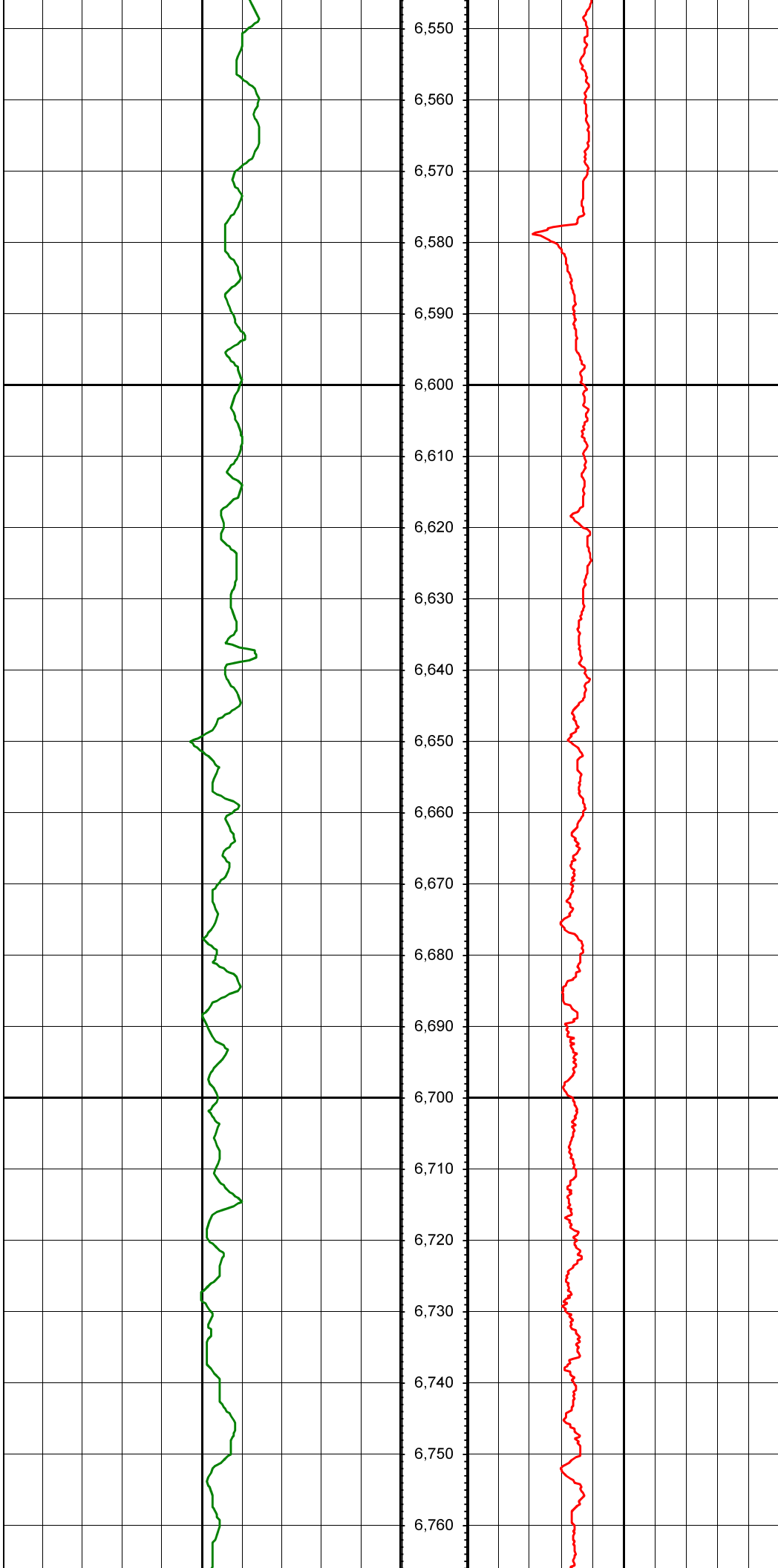

MD: 6623.00 INC: 0.50 AZ: 213.30

MD: 6718.00 INC: 0.40 AZ: 220.70

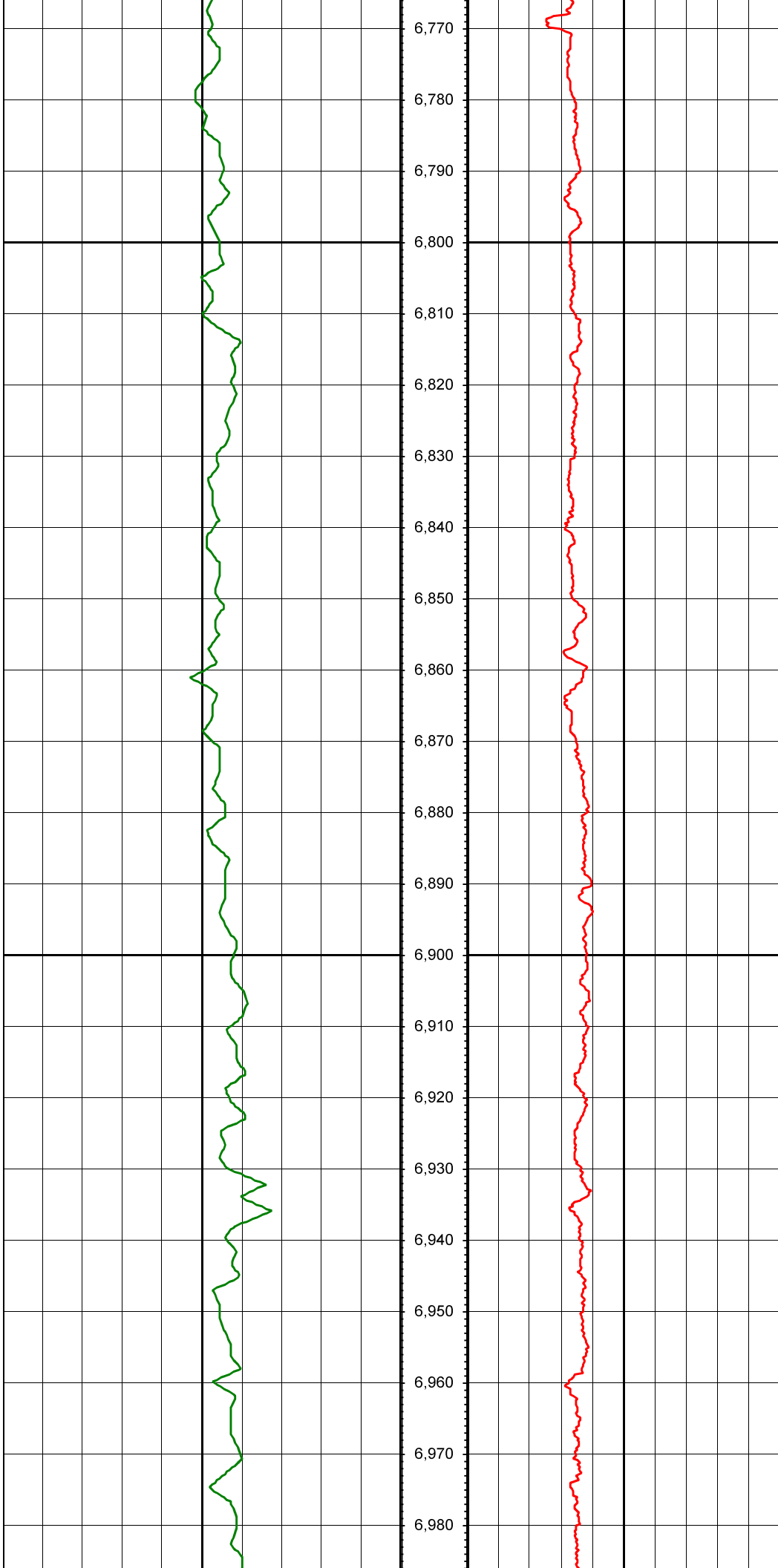

6,770
6,780
6,790
6,800
6,810
6,820
6,830
6,840
6,850
6,860
6,870
6,880
6,890
6,900
6,910
6,920
6,930
6,940
6,950
6,960
6,970
6,980

MD: 6814.00 INC: 0.20 AZ: 239.40

MD: 6909.00 INC: 0.10 AZ: 247.50

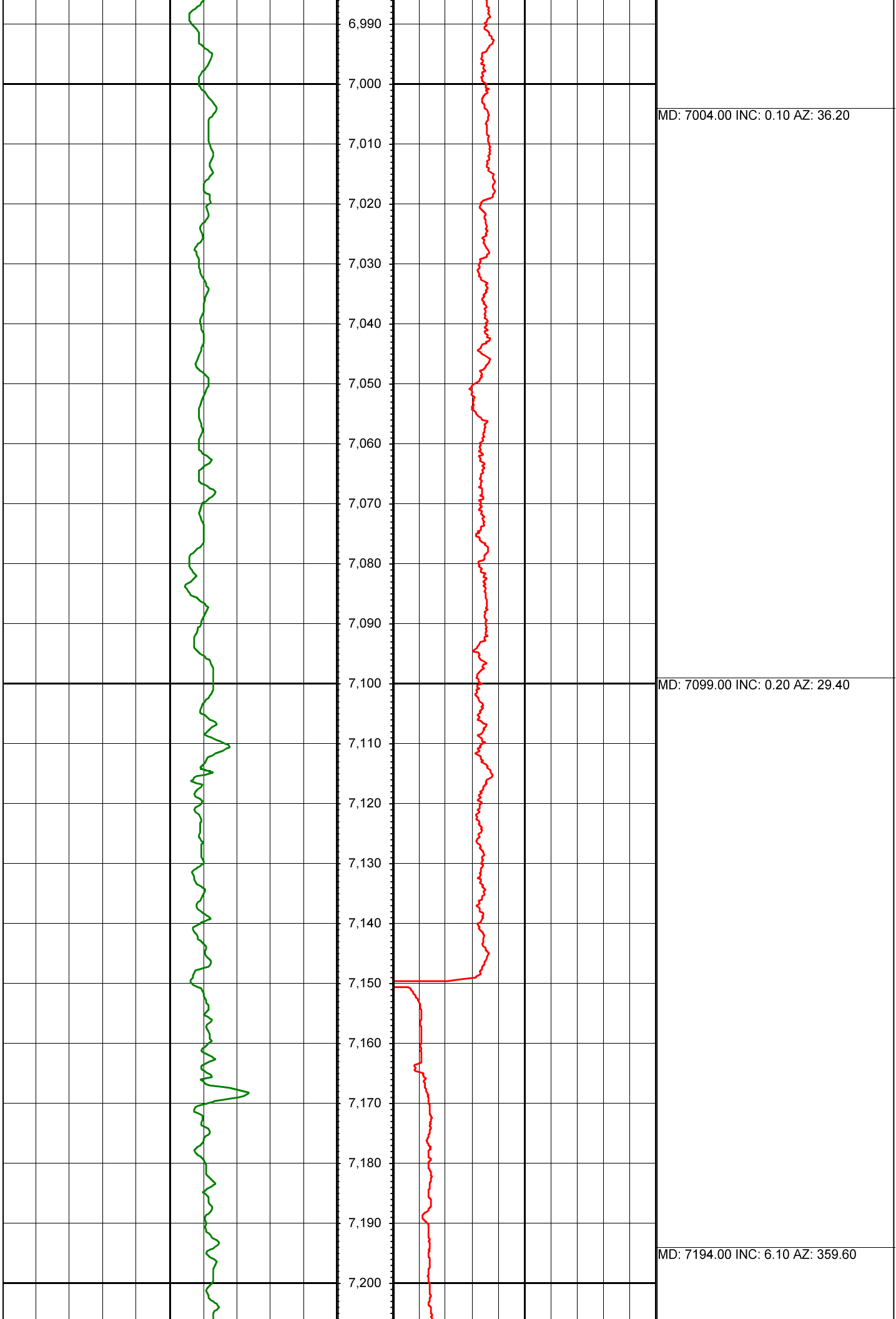

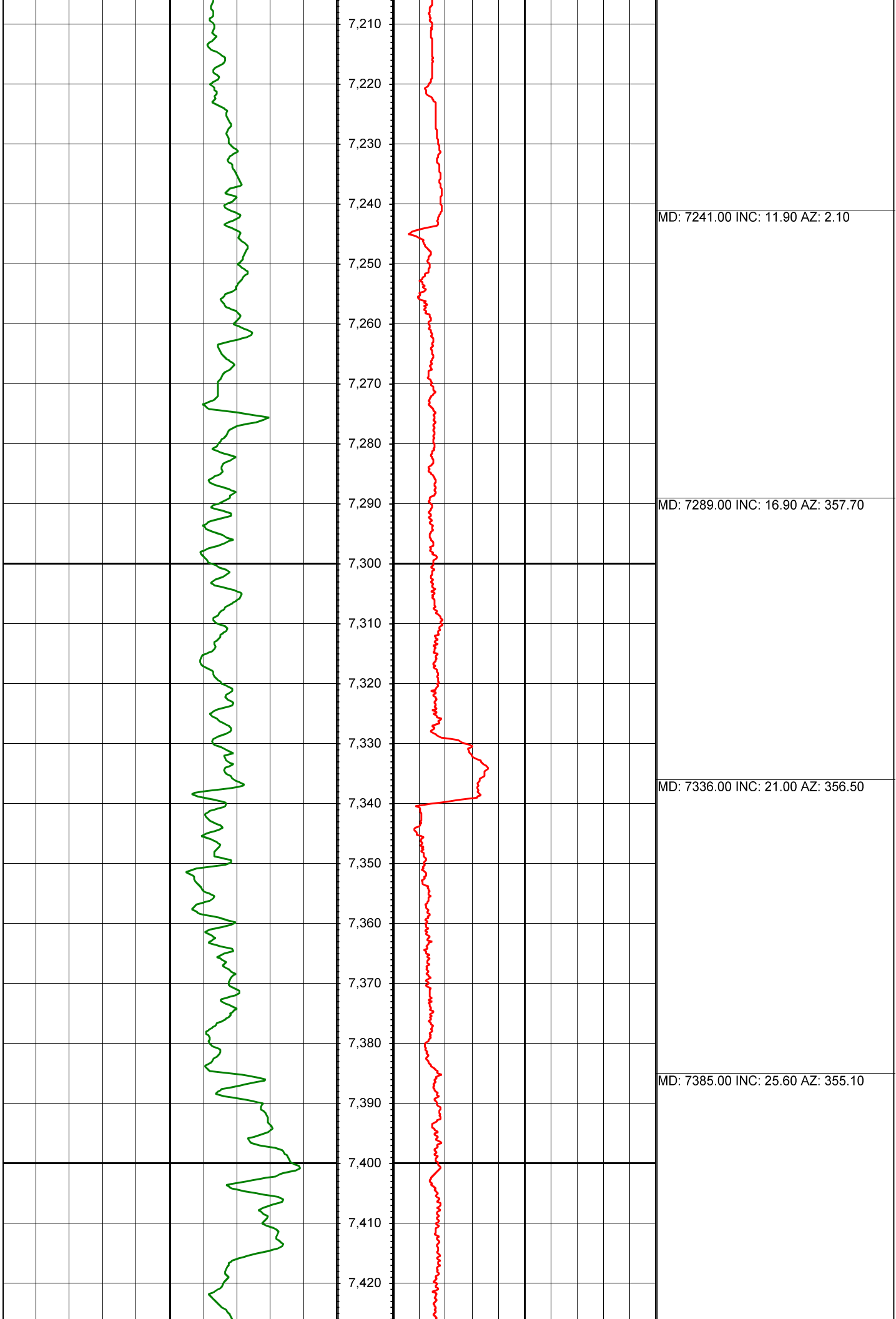

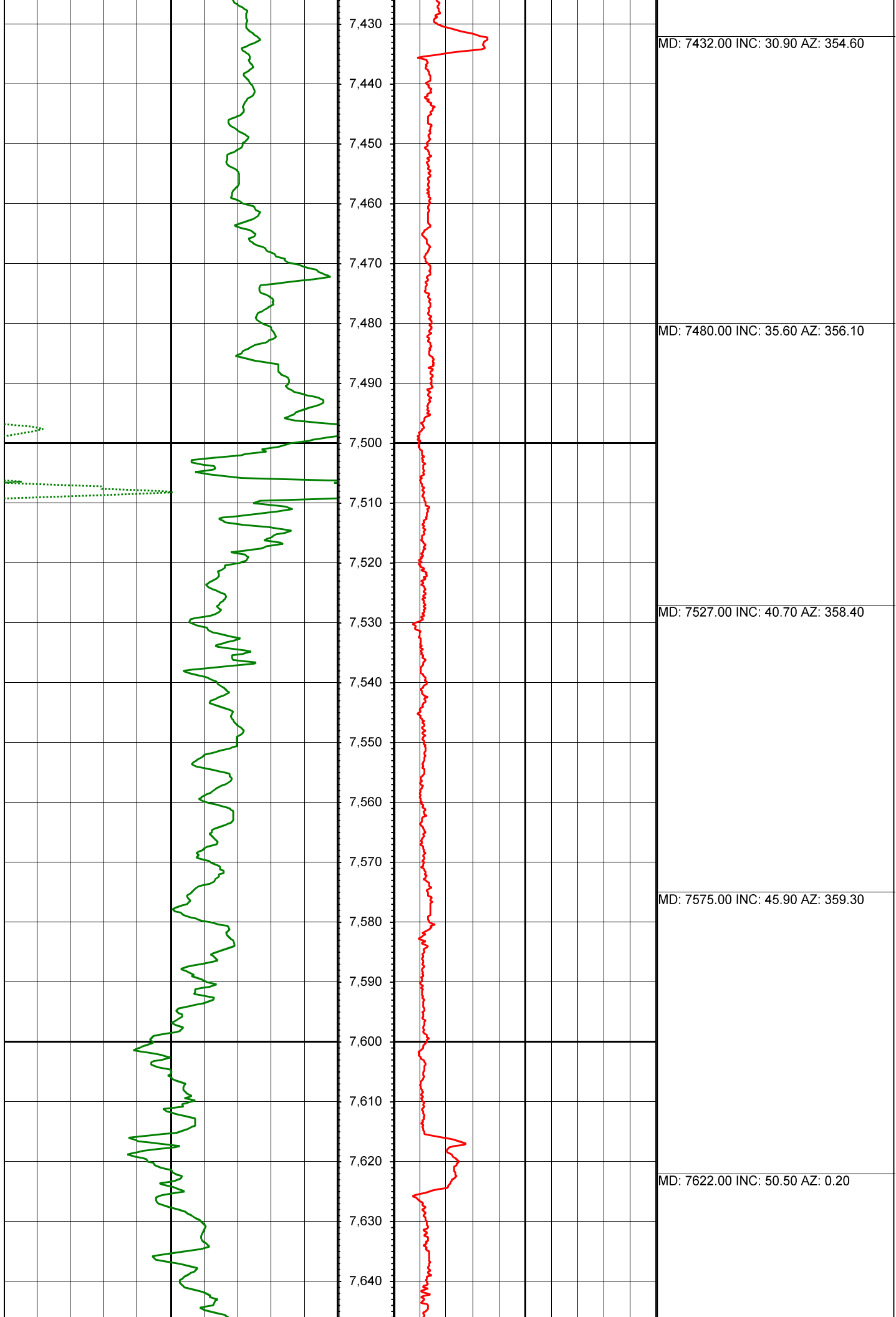

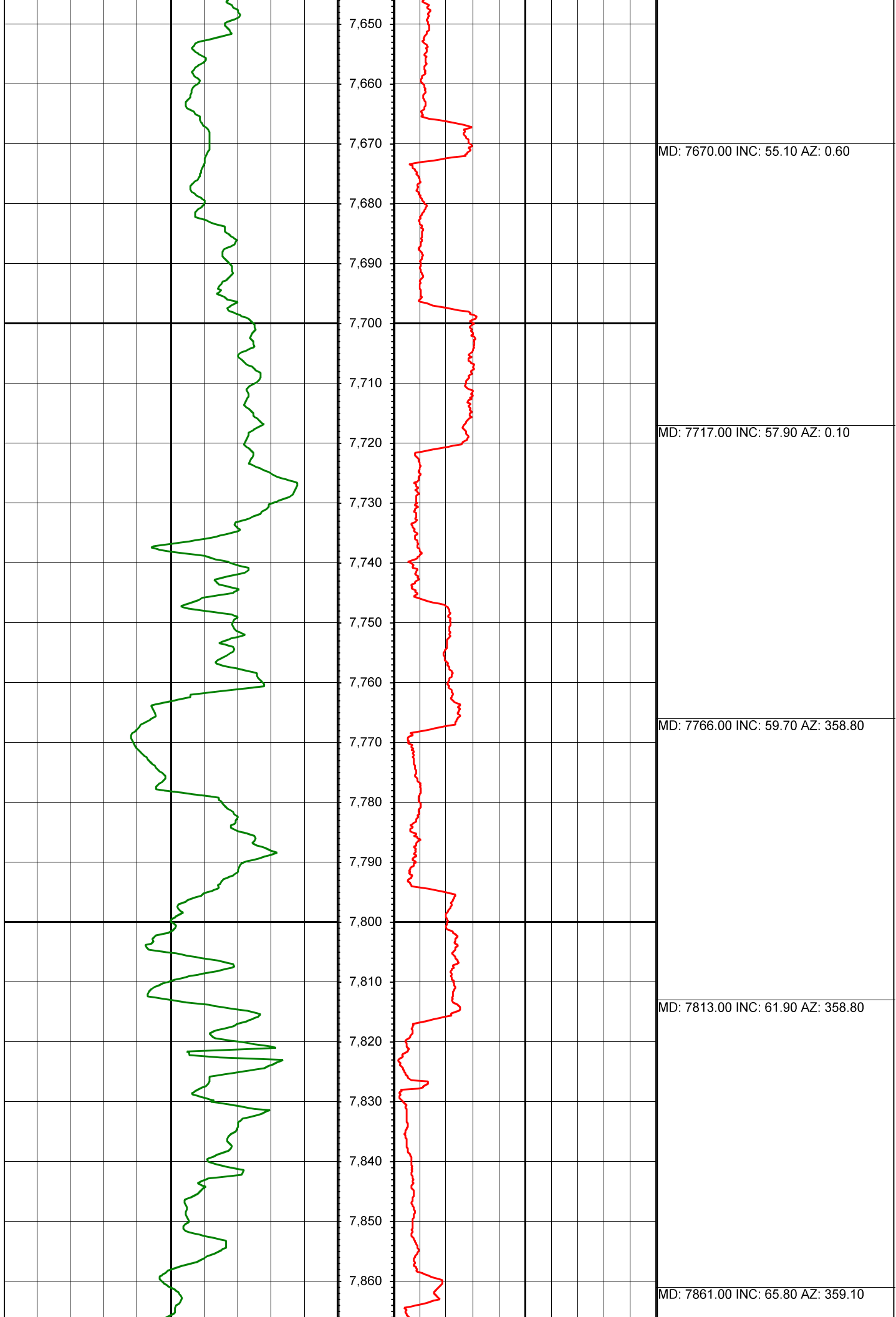

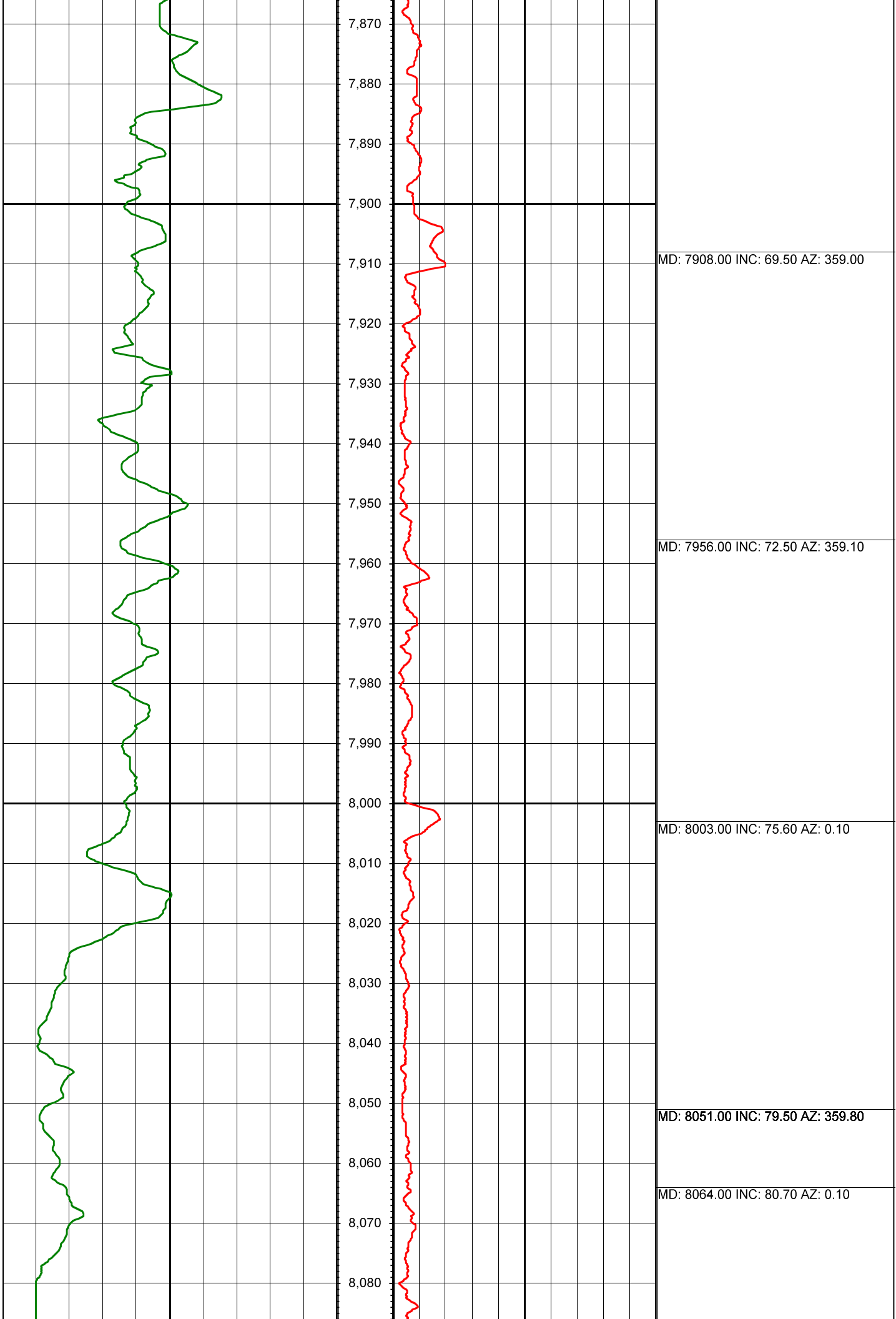

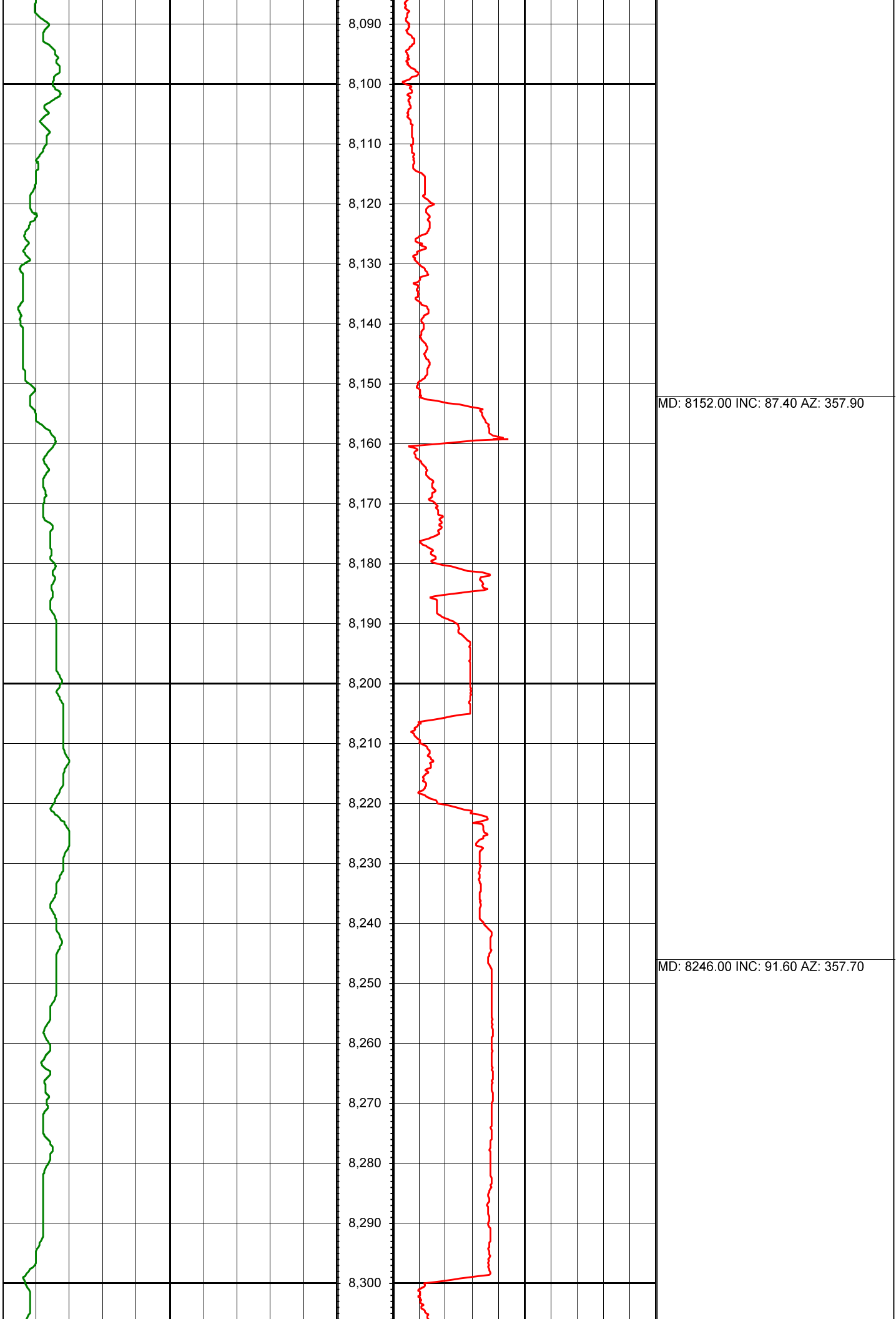

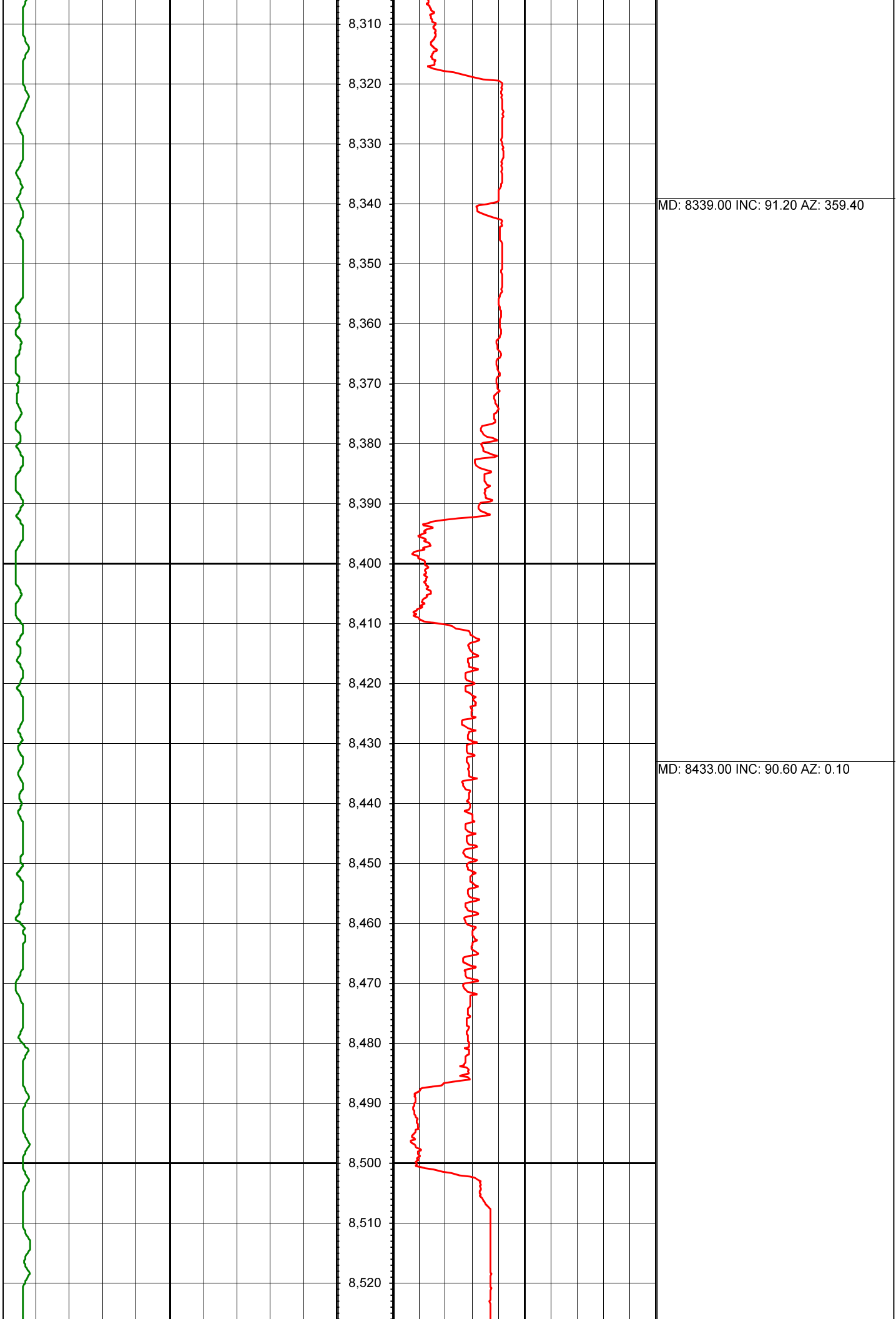

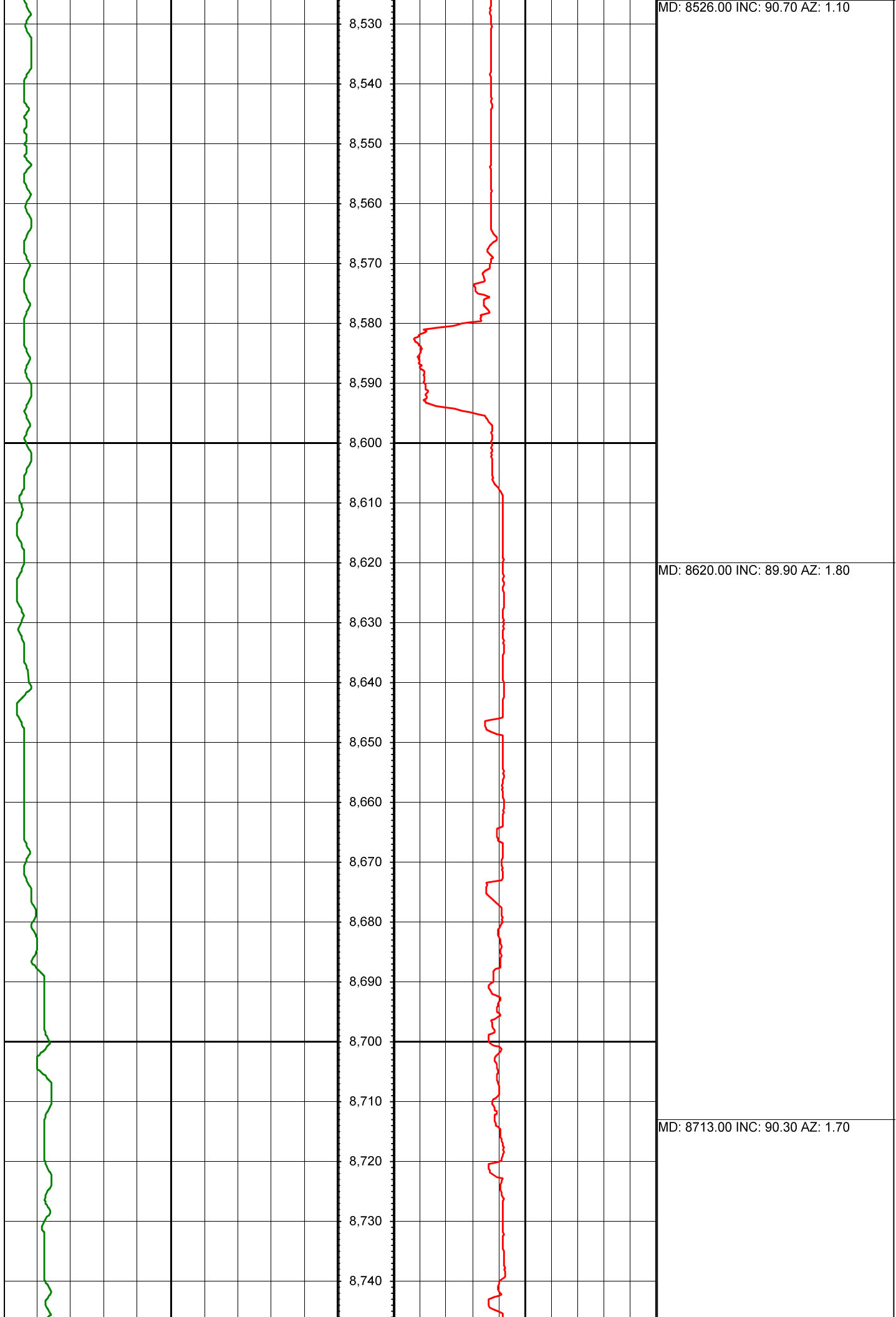

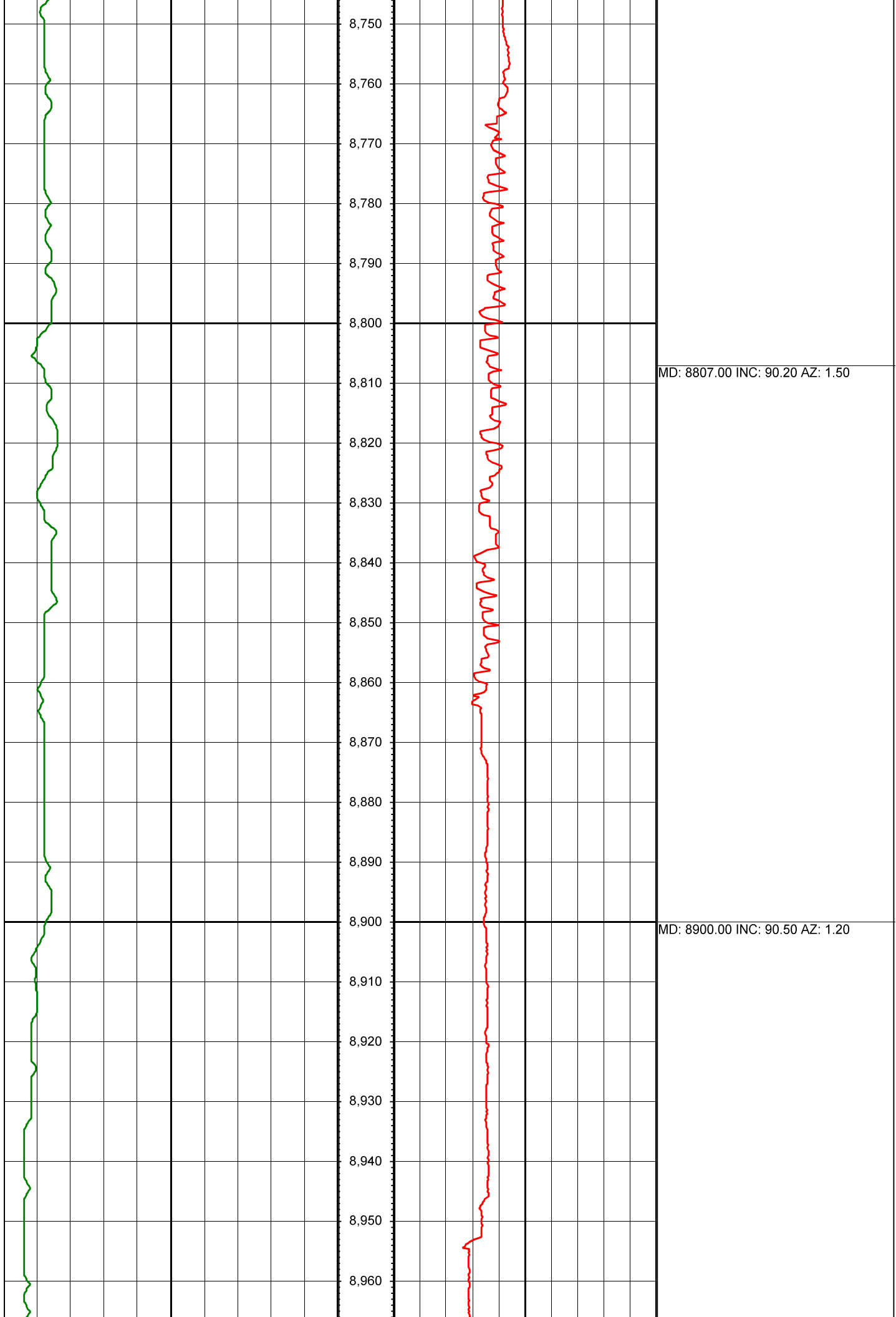

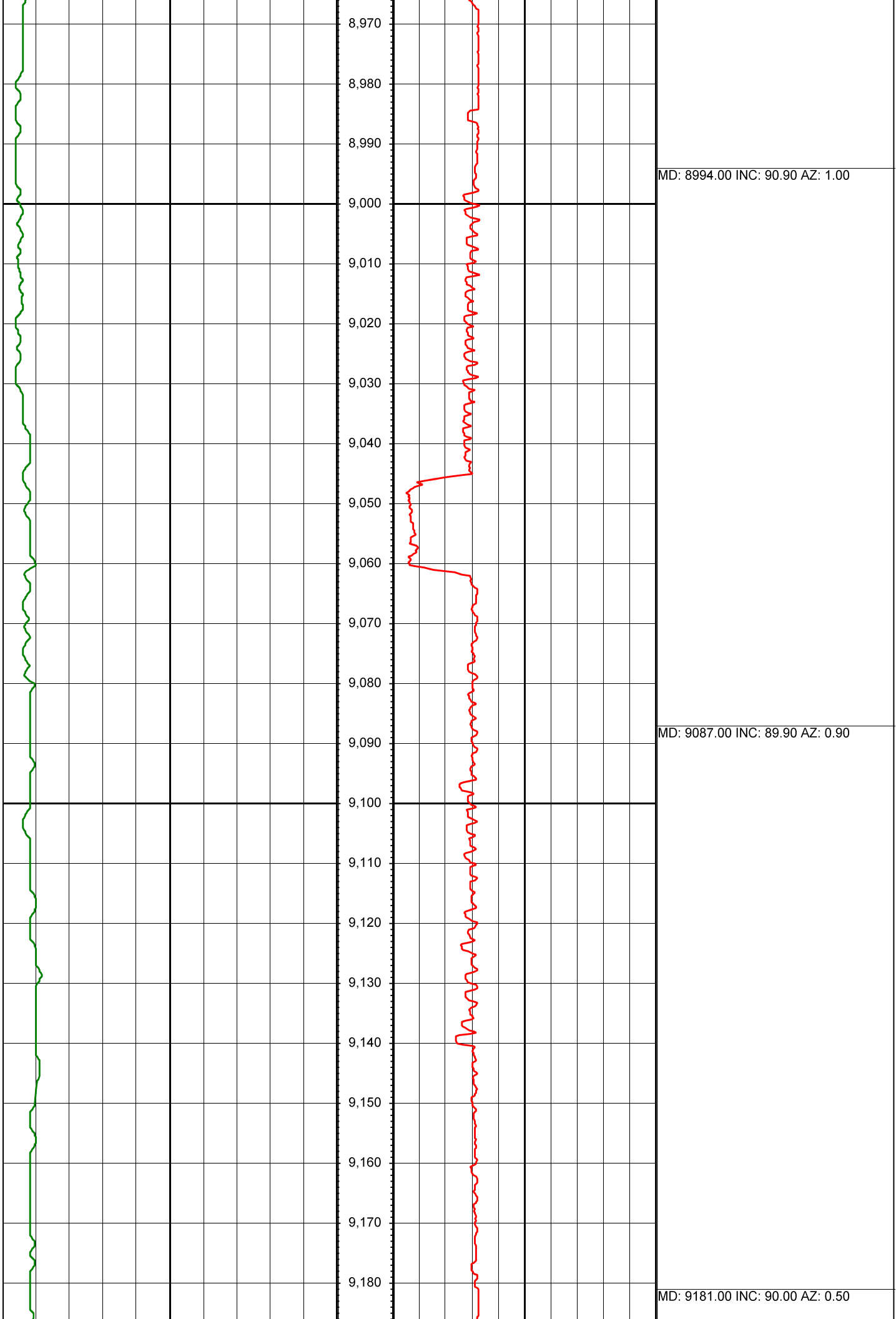

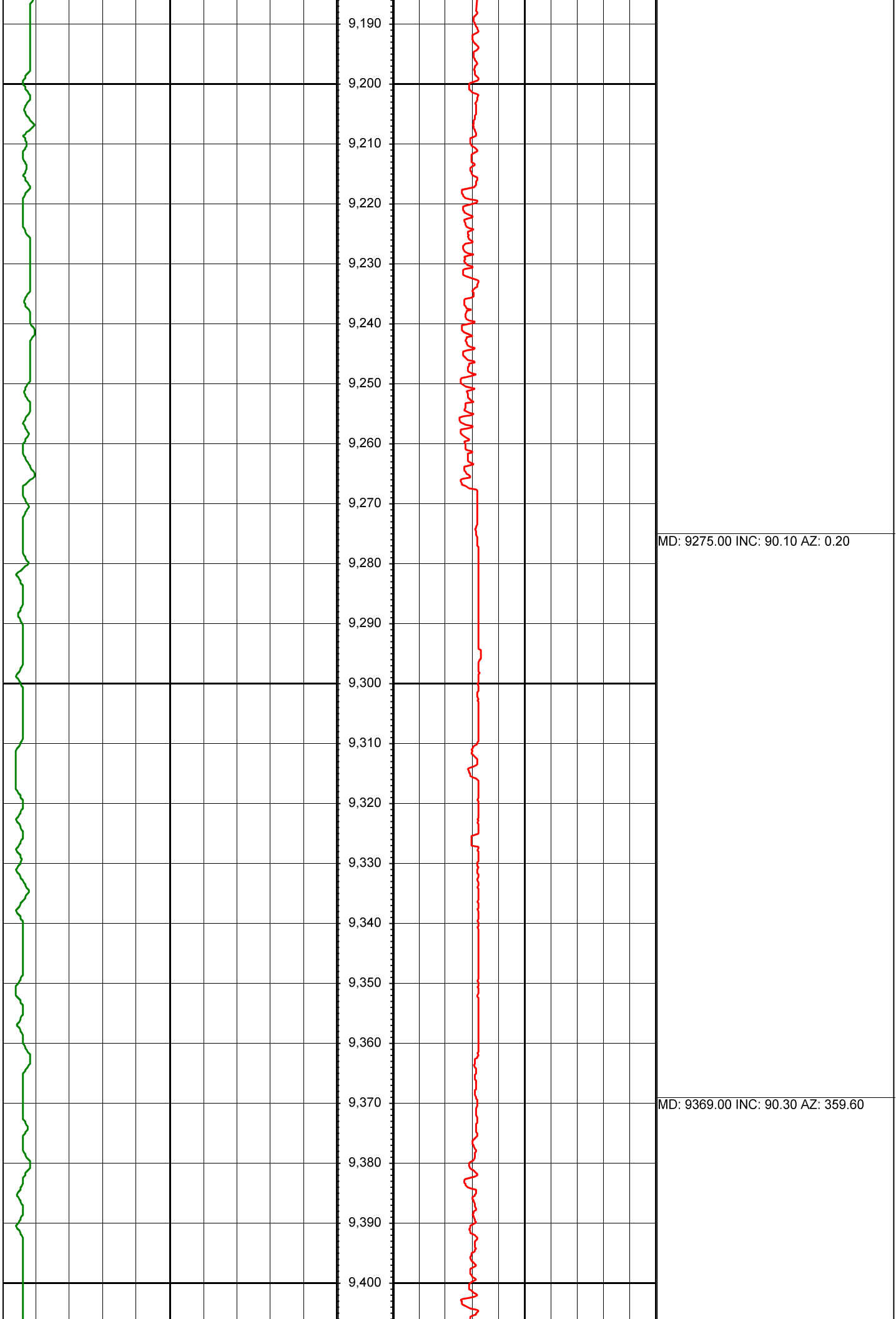

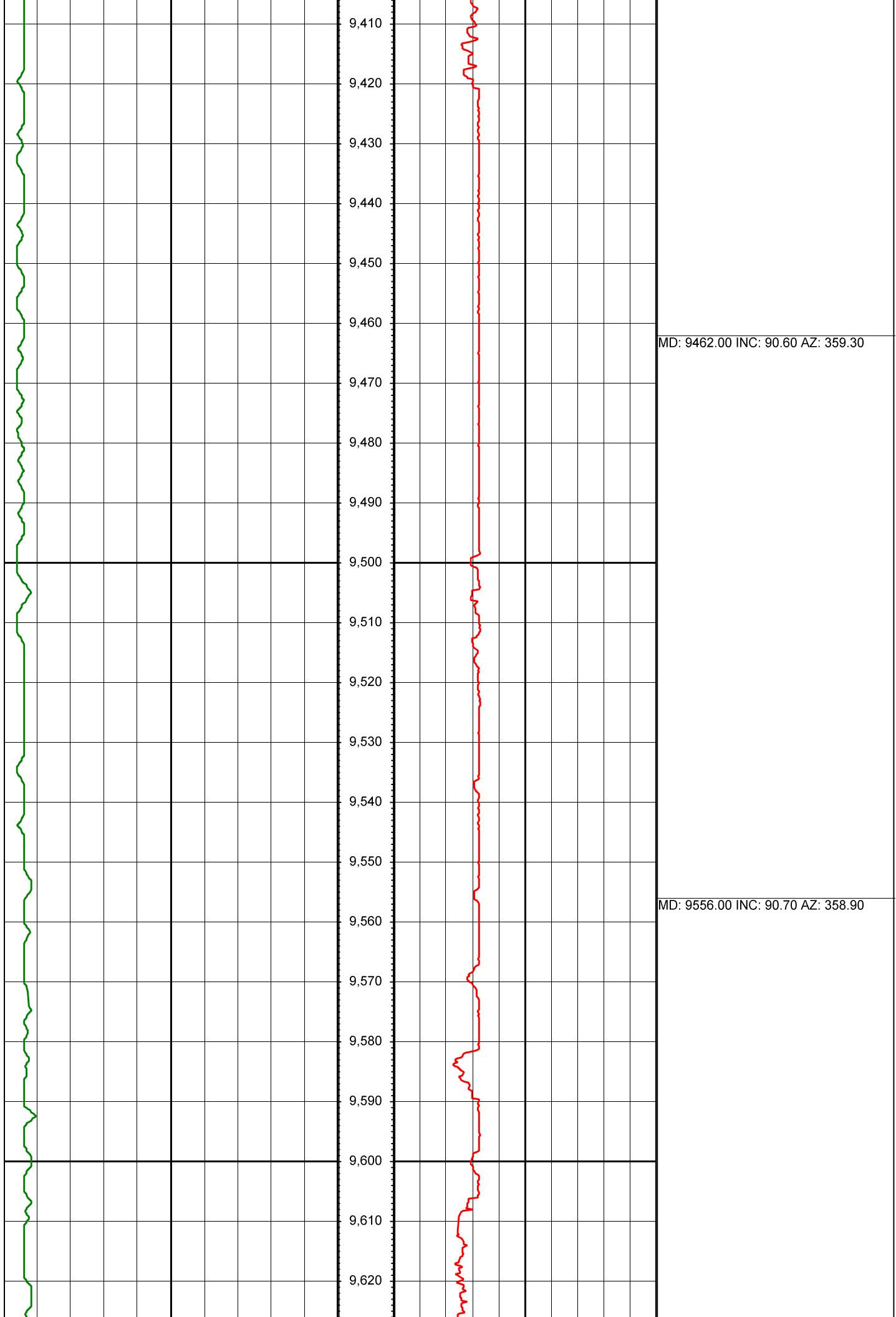

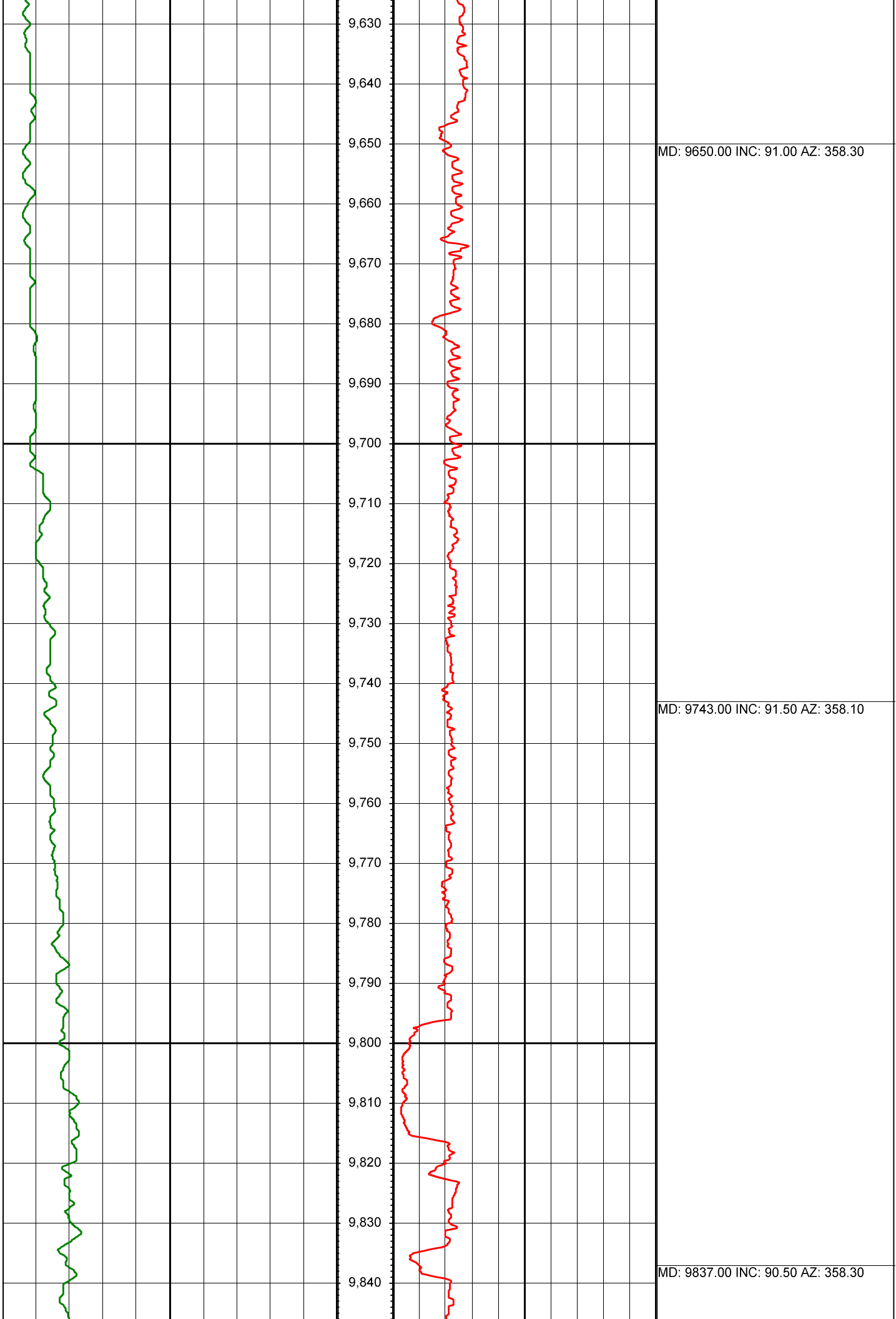

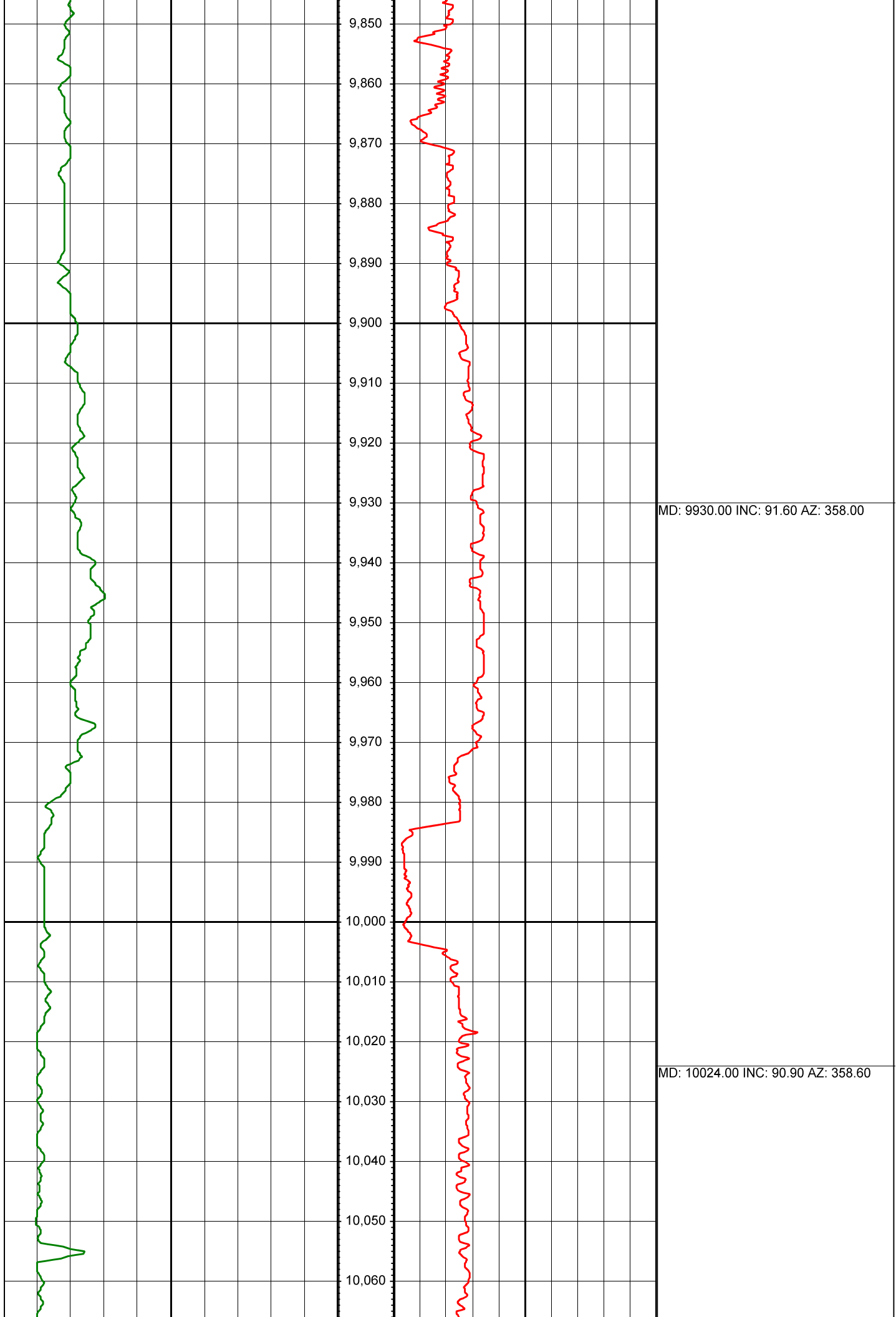

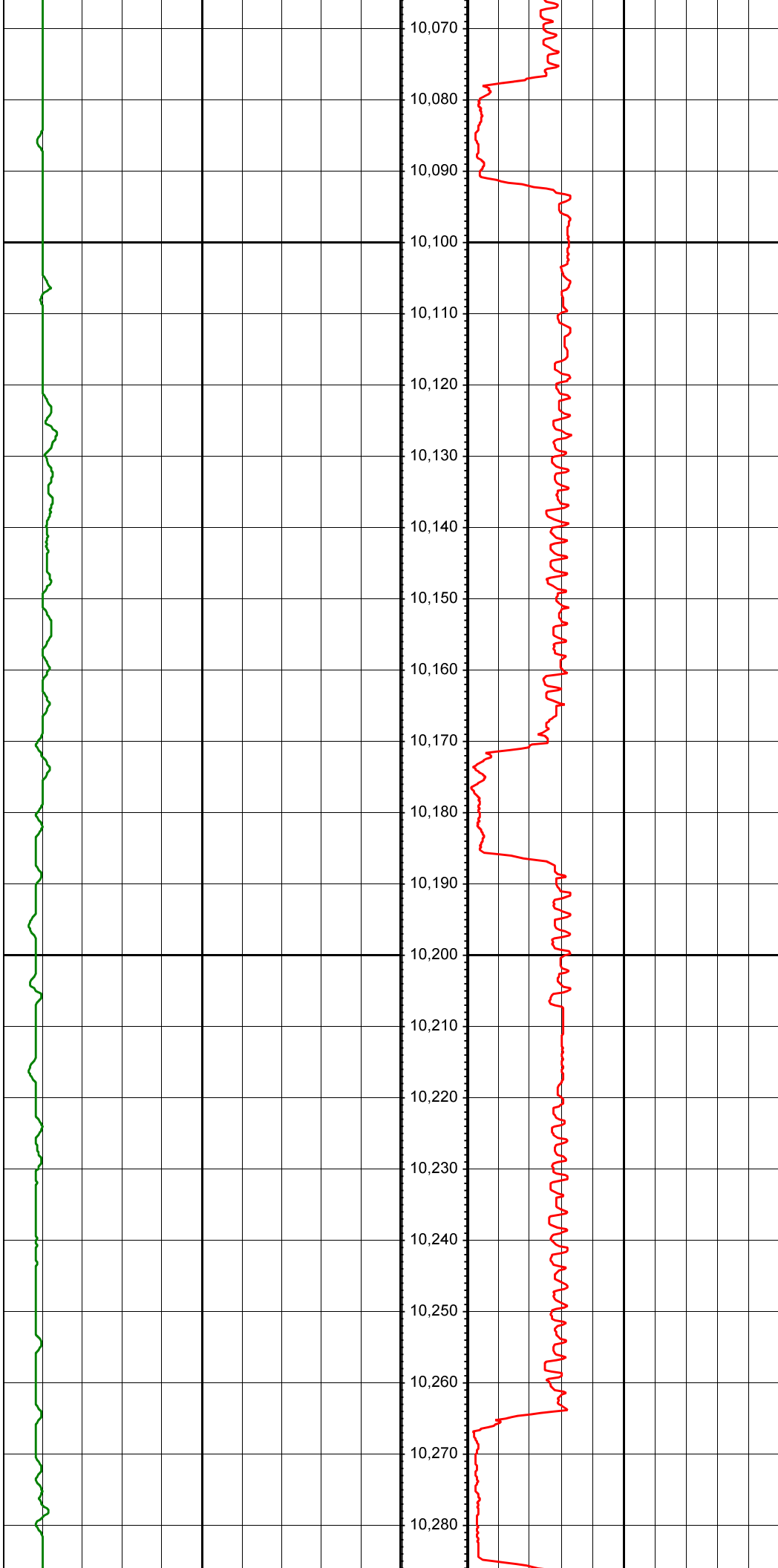

10,070
10,080
10,090
10,100
10,110
10,120
10,130
10,140
10,150
10,160
10,170
10,180
10,190
10,200
10,210
10,220
10,230
10,240
10,250
10,260
10,270
10,280

MD: 10117.00 INC: 90.50 AZ: 359.30

MD: 10211.00 INC: 90.70 AZ: 359.40

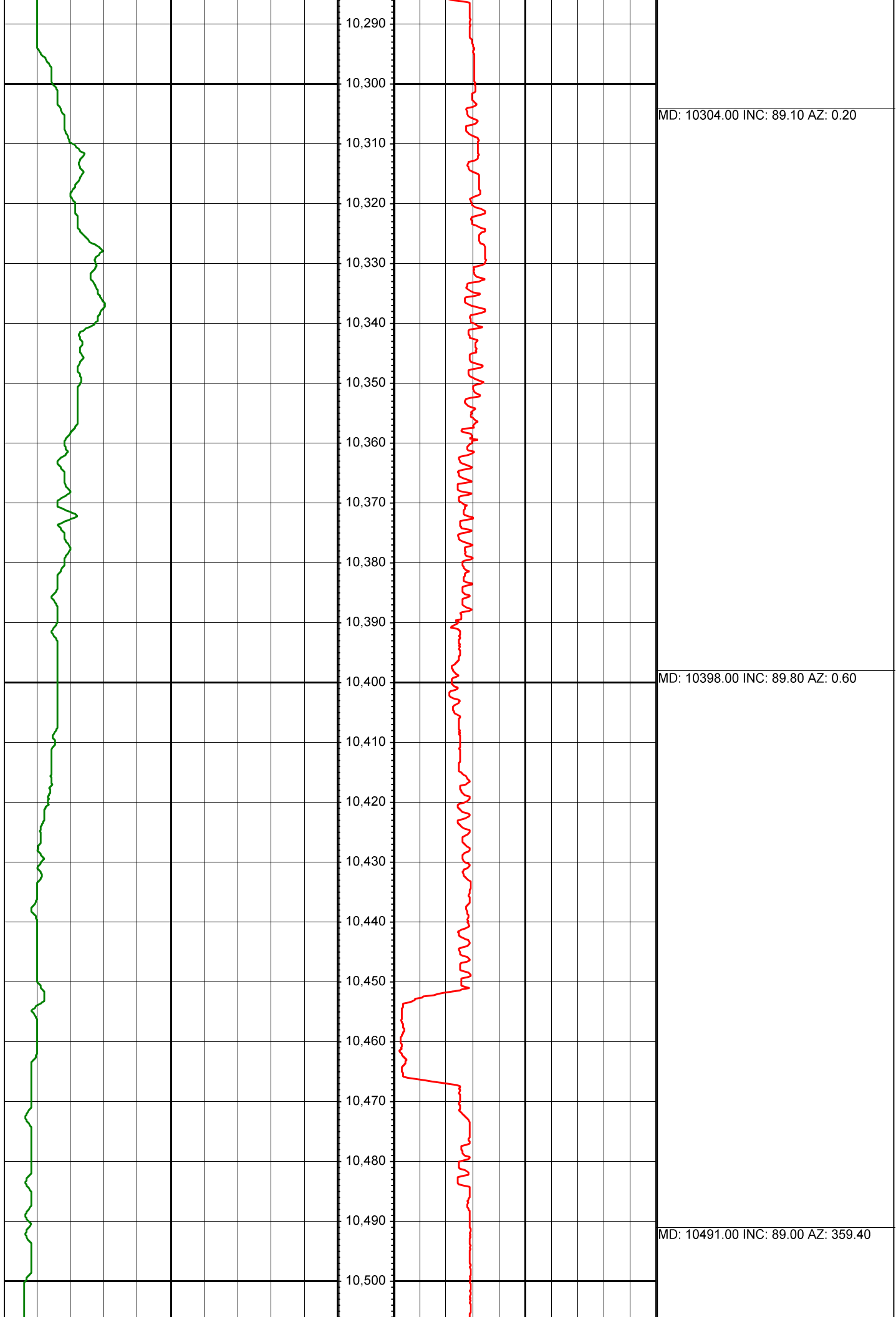

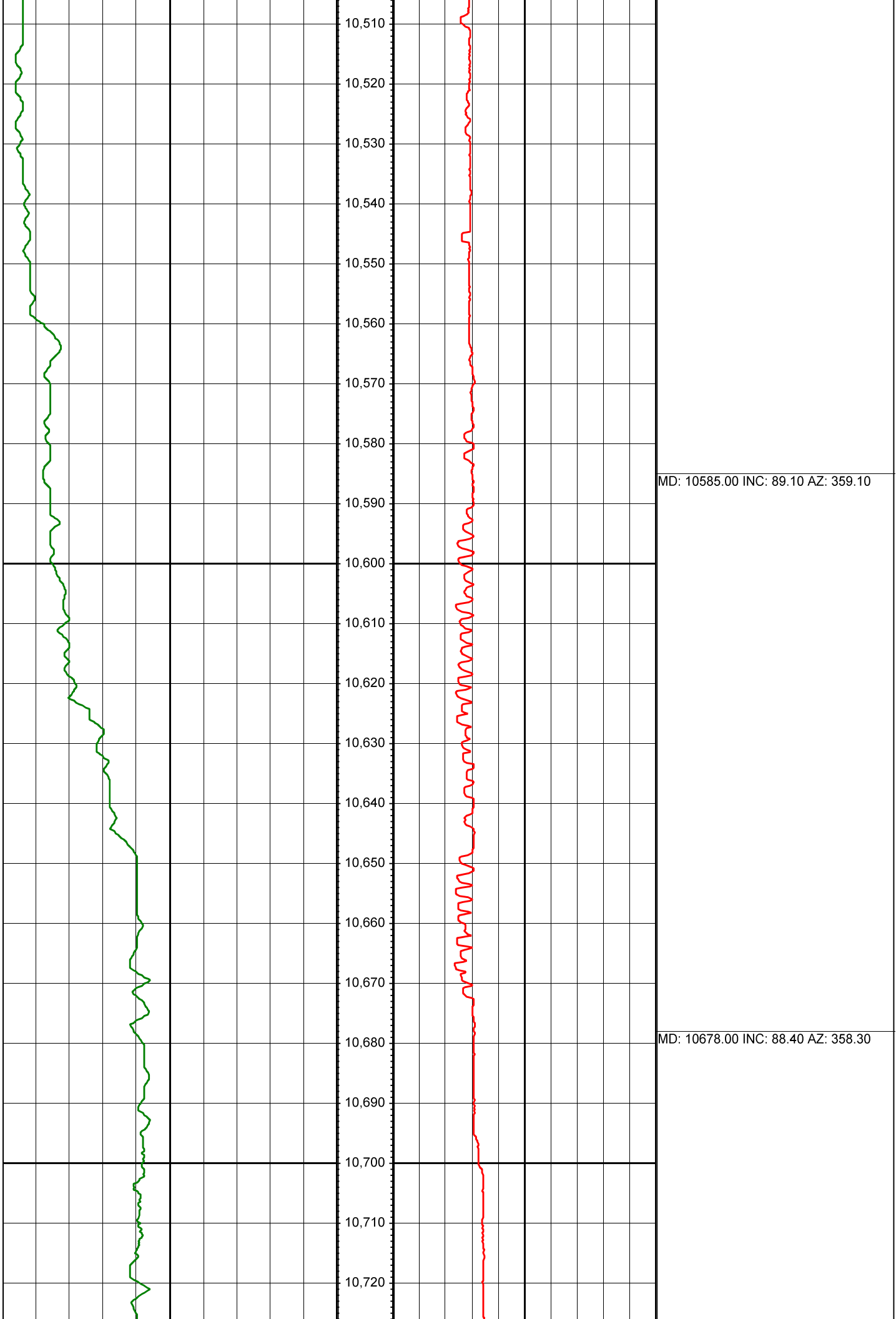

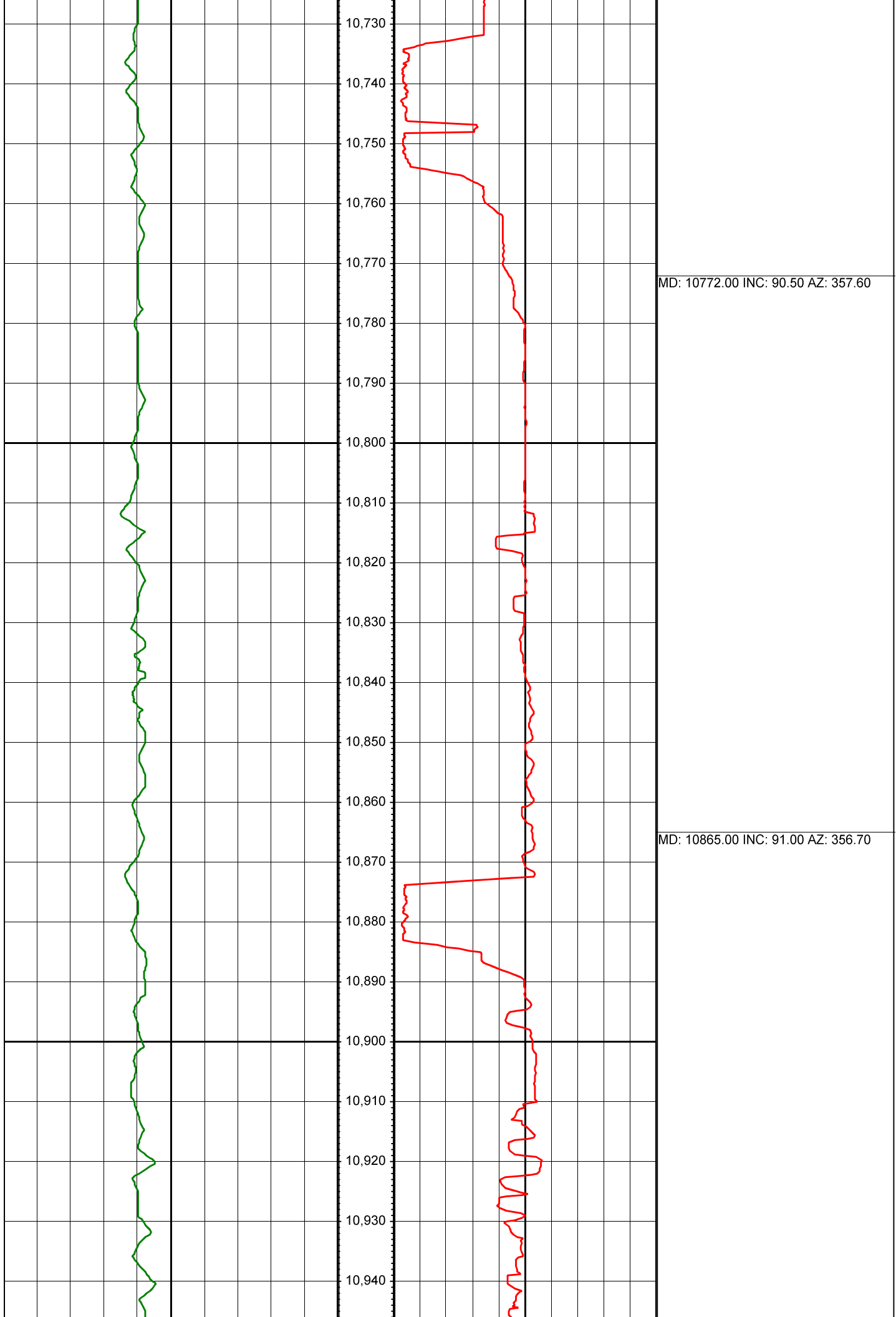

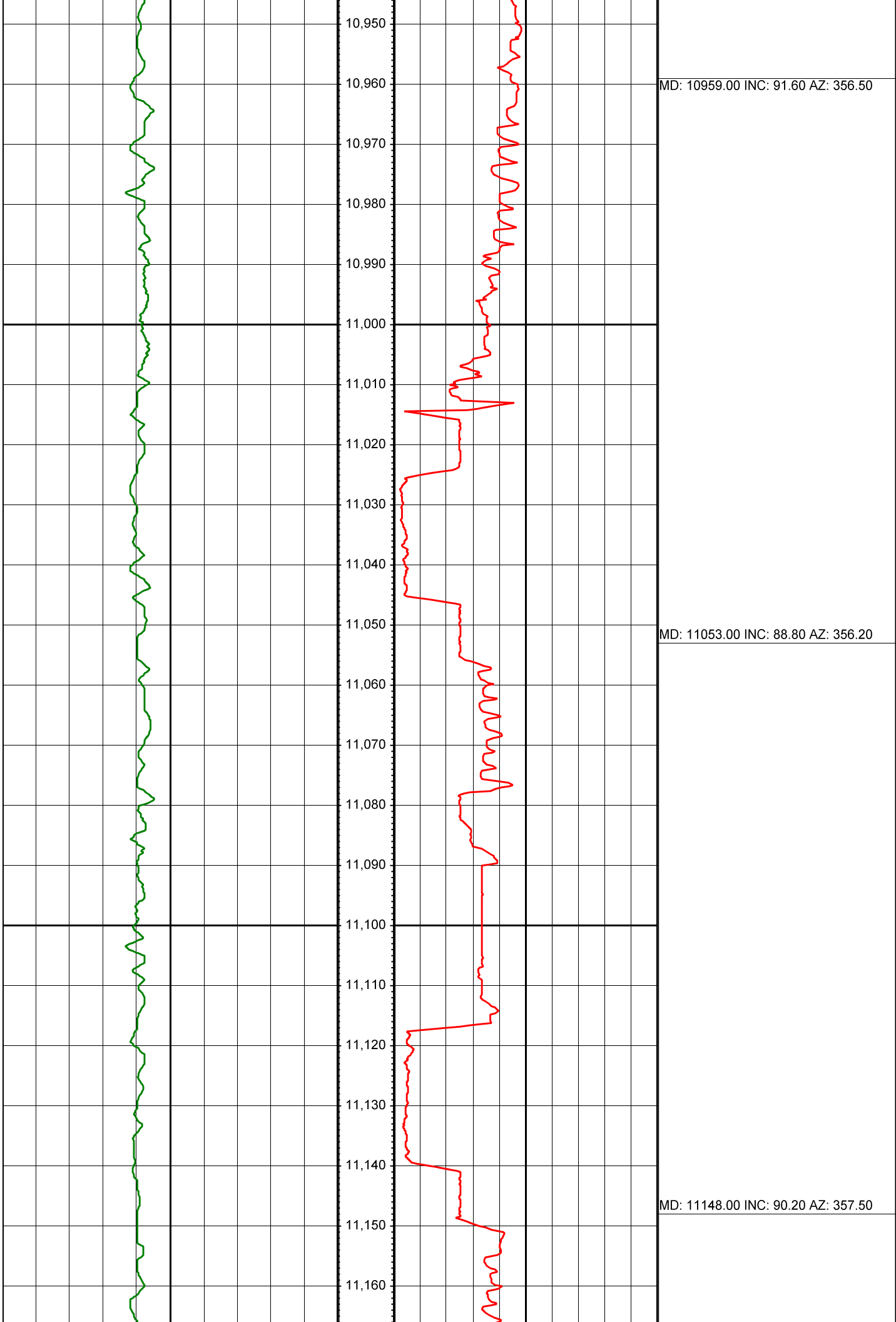

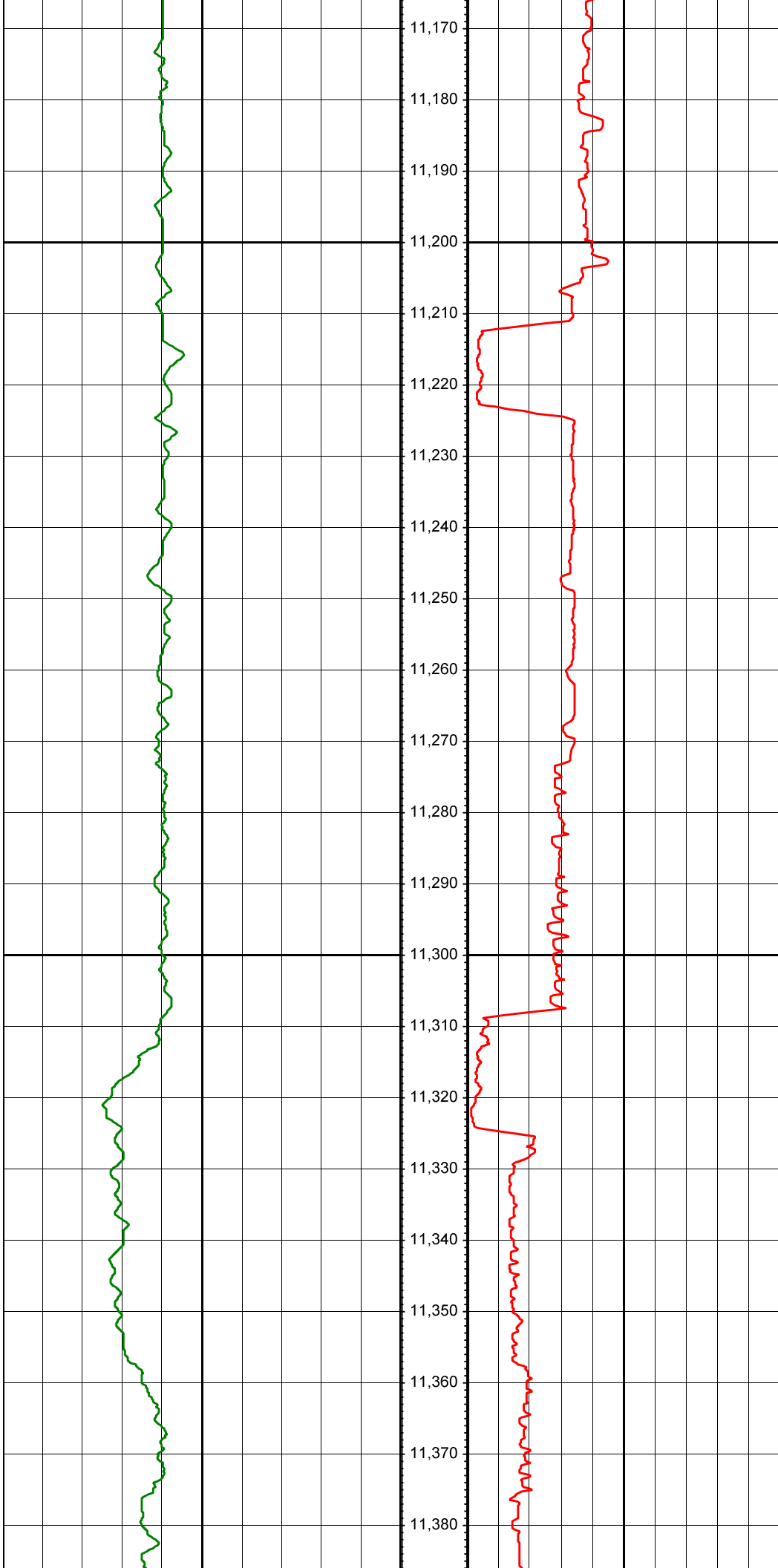

11,170
11,180
11,190
11,200
11,210
11,220
11,230
11,240
11,250
11,260
11,270
11,280
11,290
11,300
11,310
11,320
11,330
11,340
11,350
11,360
11,370
11,380

MD: 11242.00 INC: 91.10 AZ: 358.10

MD: 11337.00 INC: 91.90 AZ: 359.00

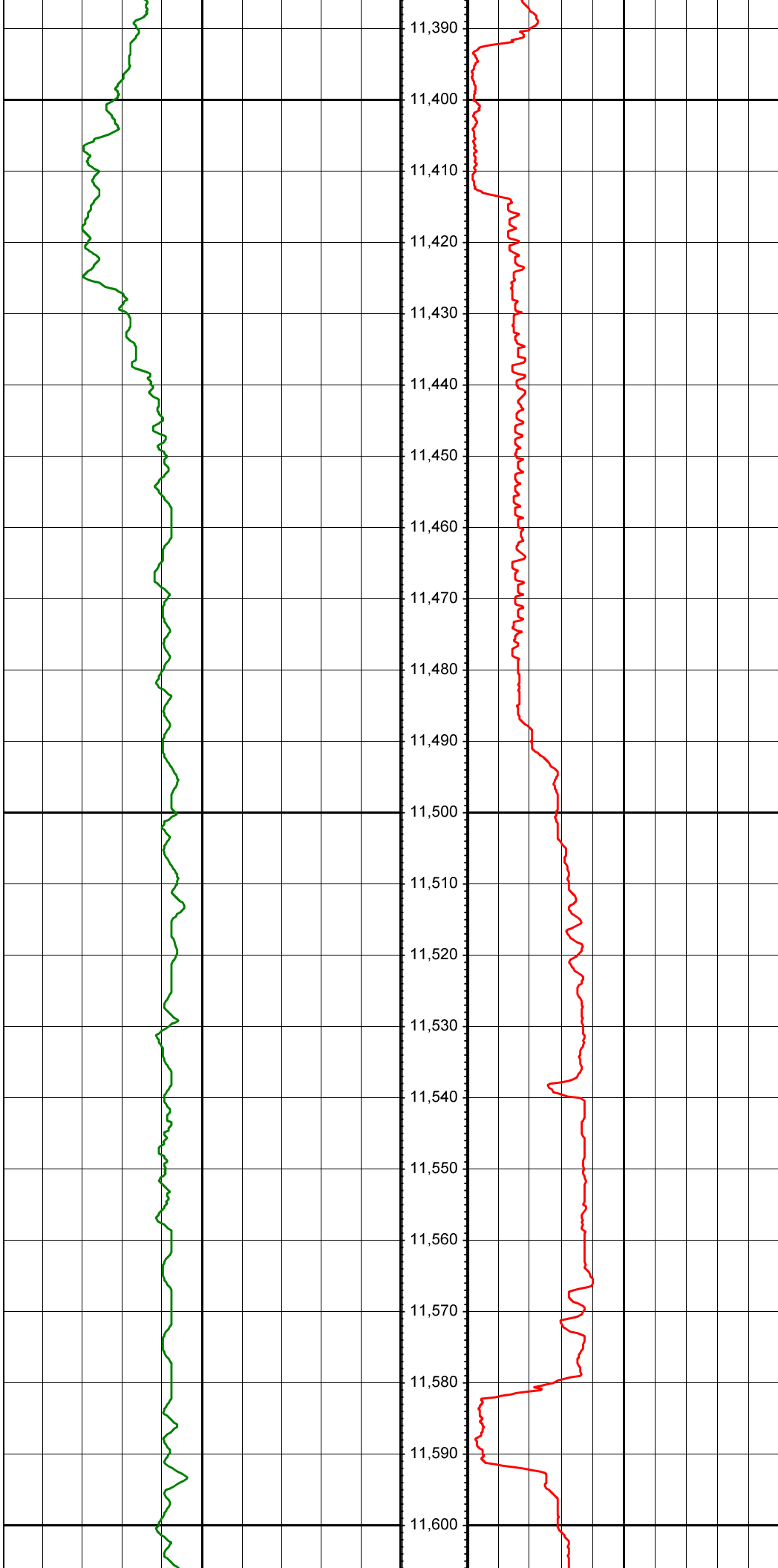

MD: 11431.00 INC: 89.20 AZ: 0.10

MD: 11525.00 INC: 88.80 AZ: 358.70

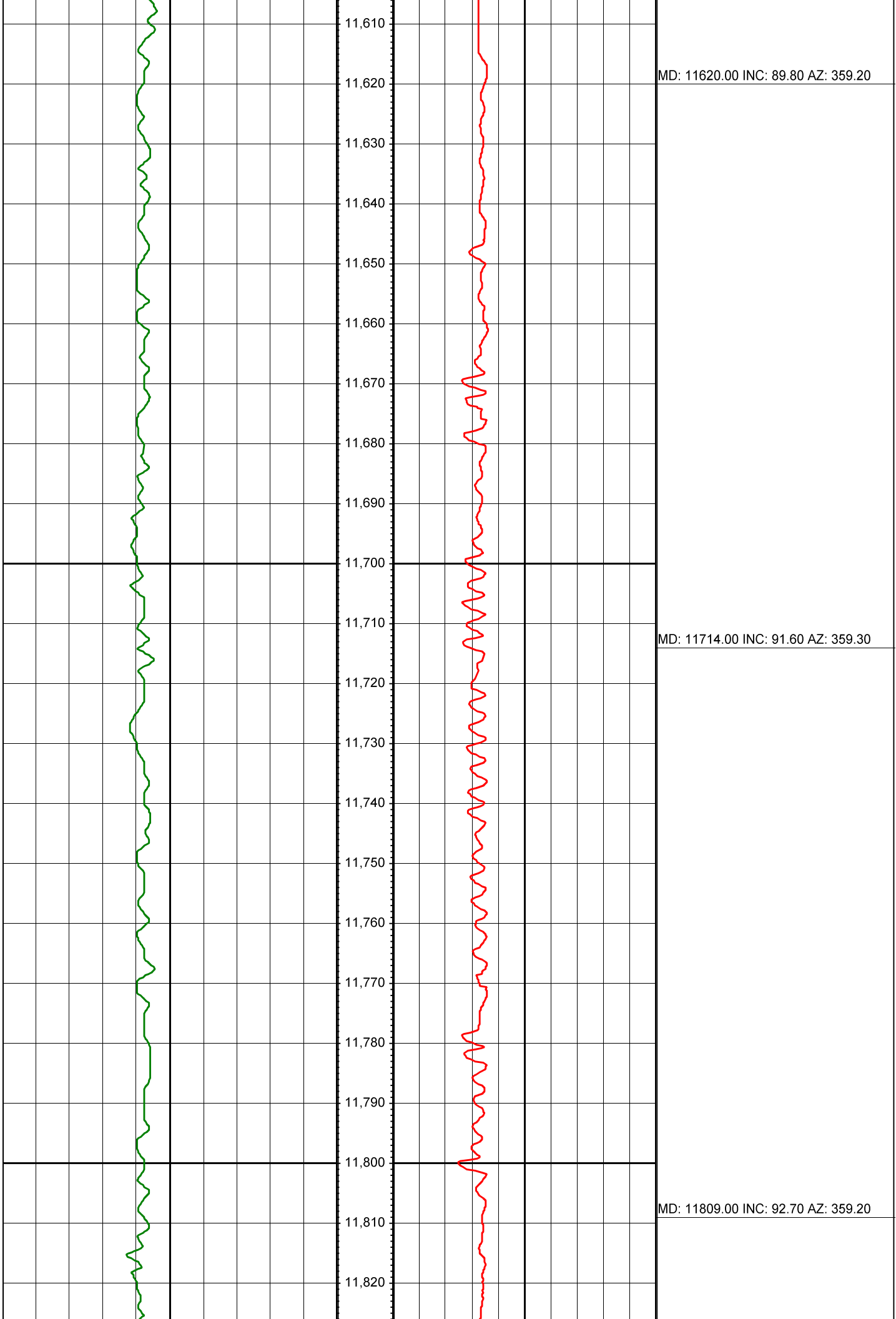

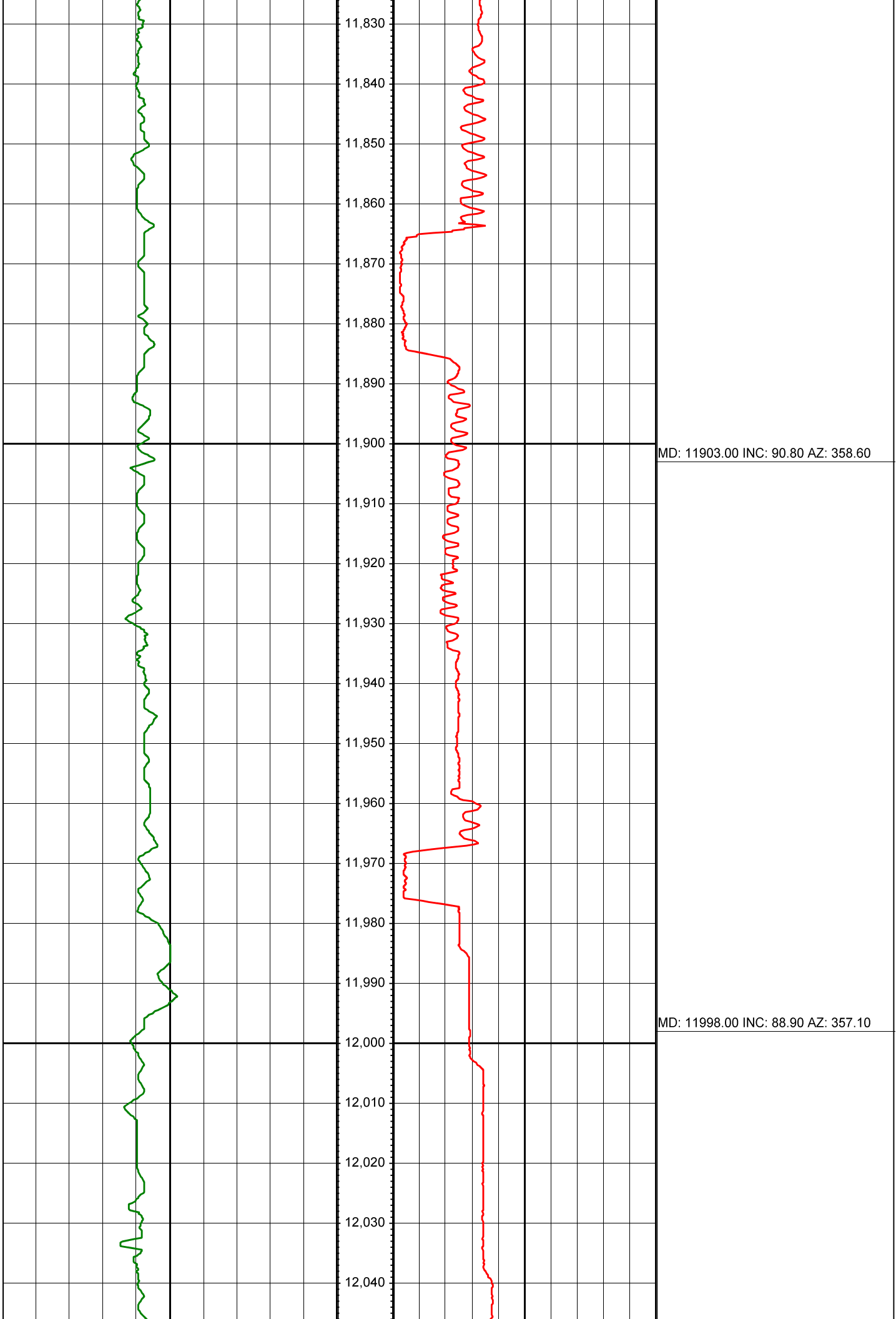

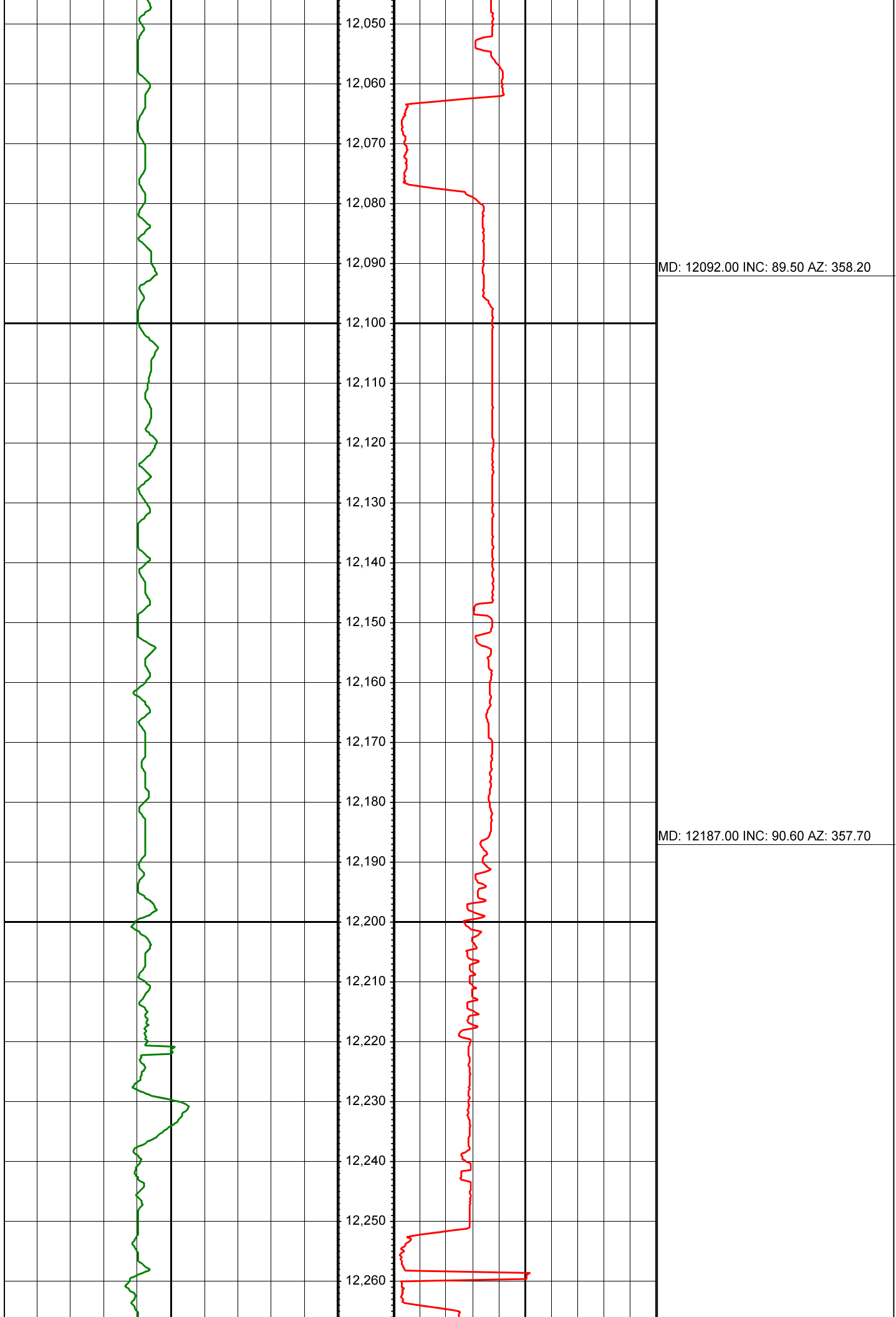

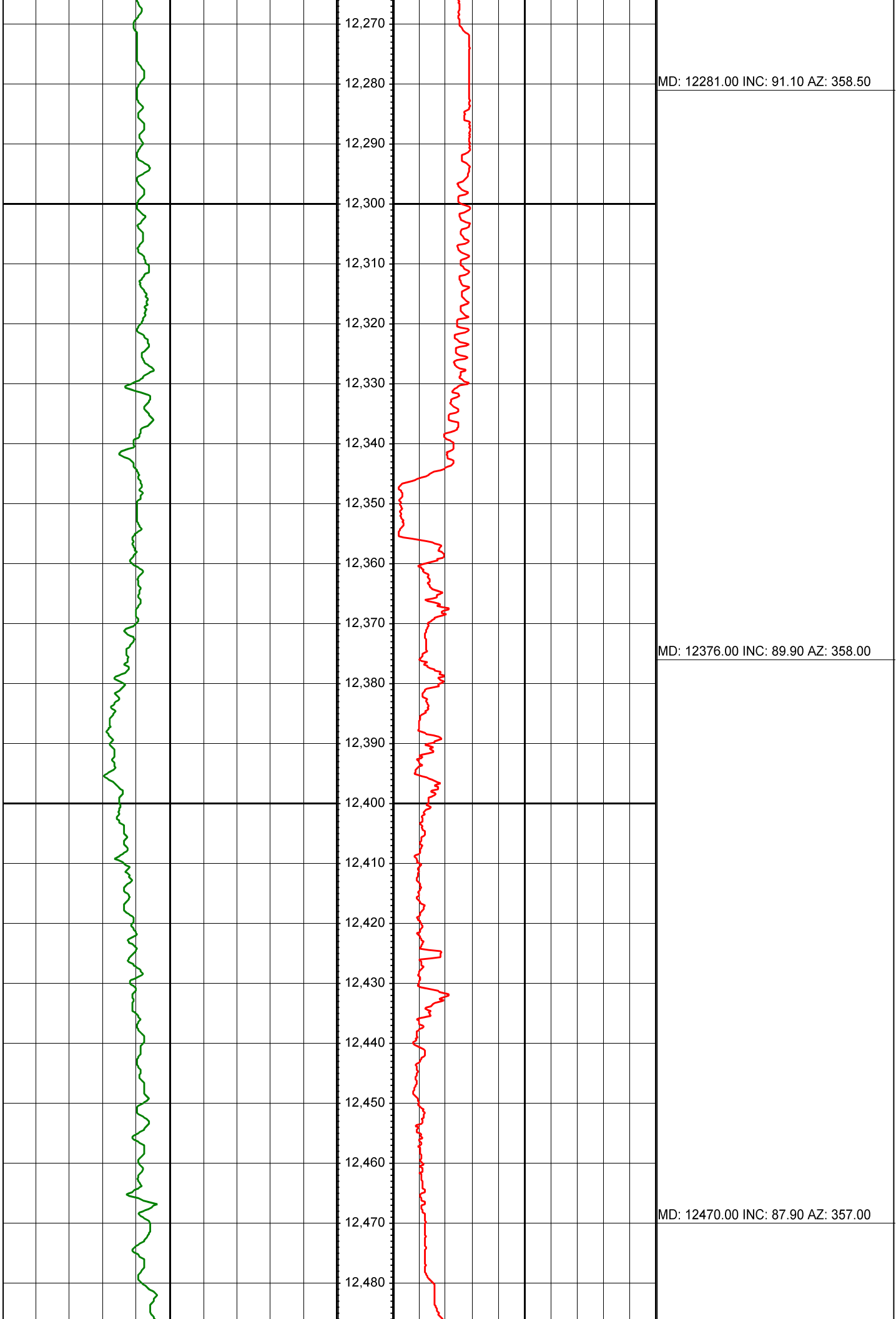

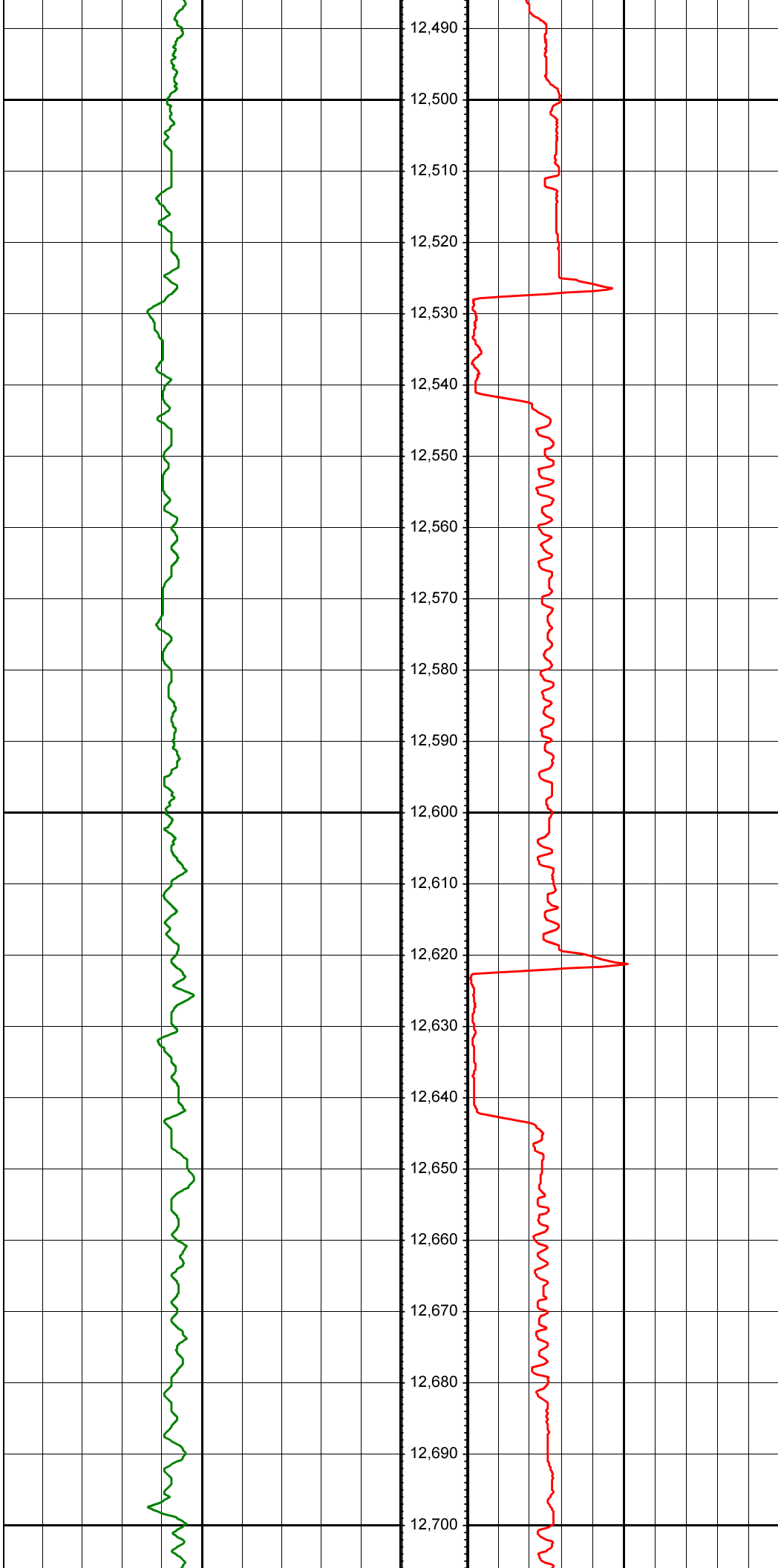

MD: 12565.00 INC: 89.70 AZ: 357.00

MD: 12659.00 INC: 91.30 AZ: 359.30



MD: 12754.00 INC: 92.80 AZ: 358.70

MD: 12833.00 INC: 93.10 AZ: 358.80

MD: 12912.00 INC: 93.20 AZ: 358.90

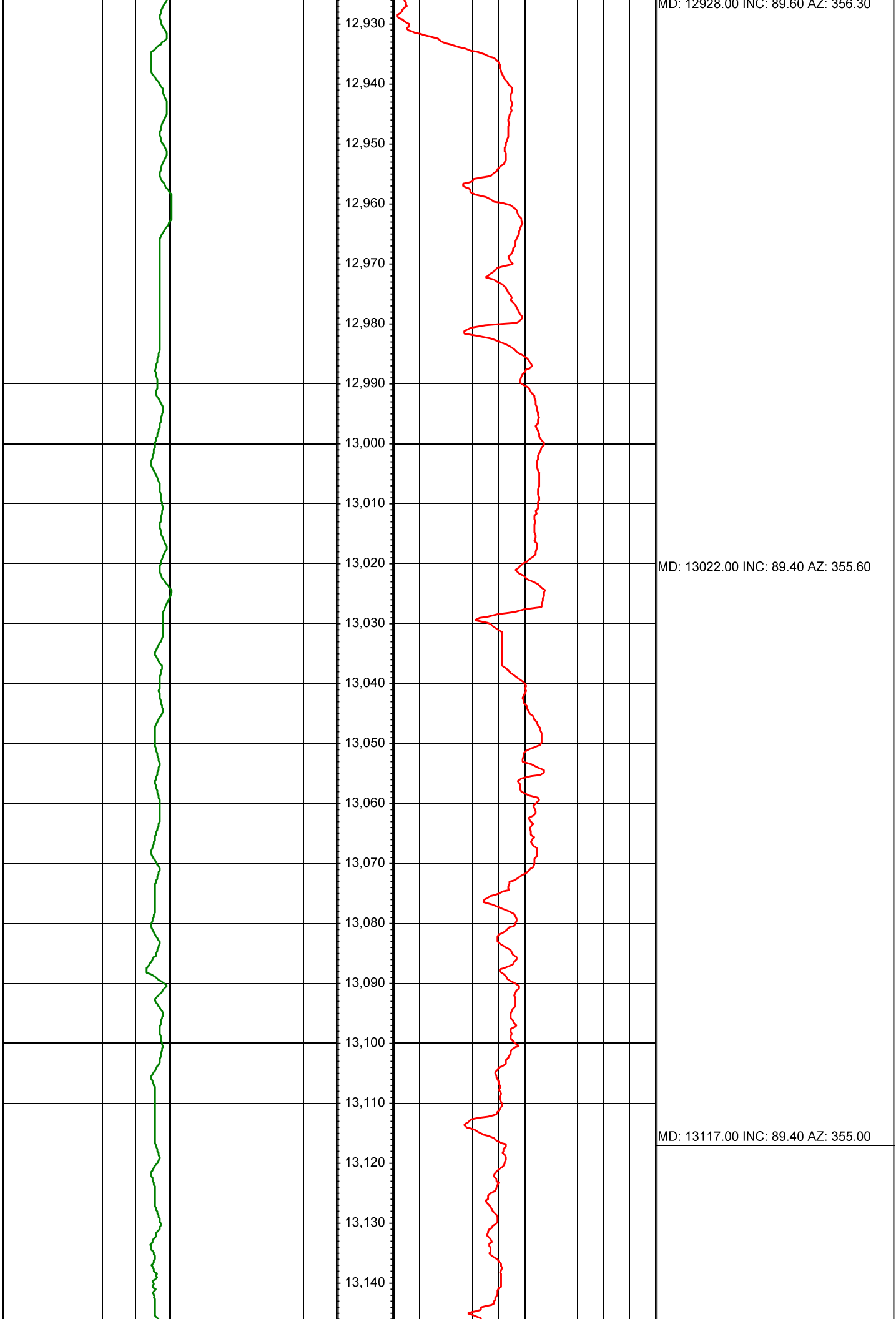

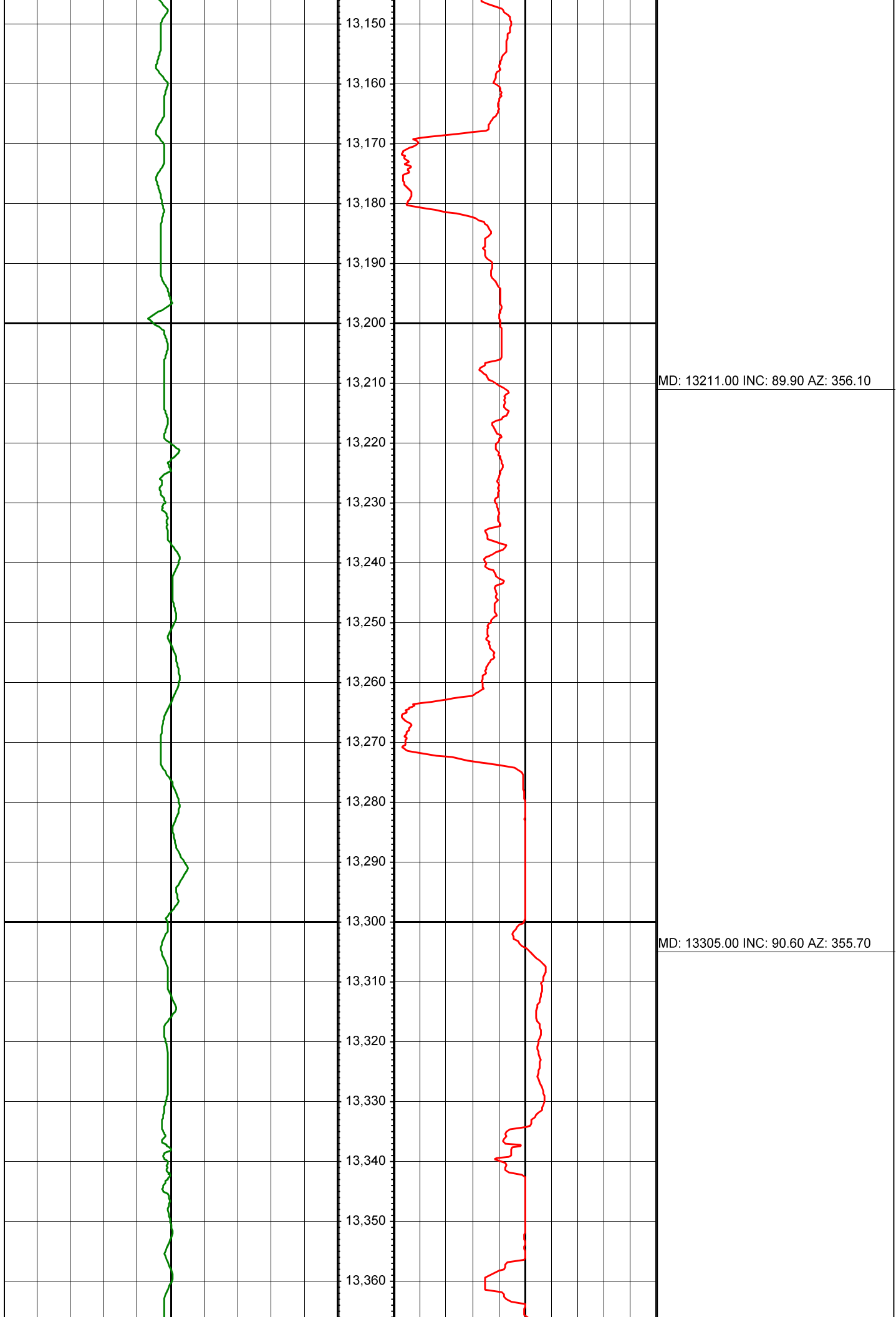

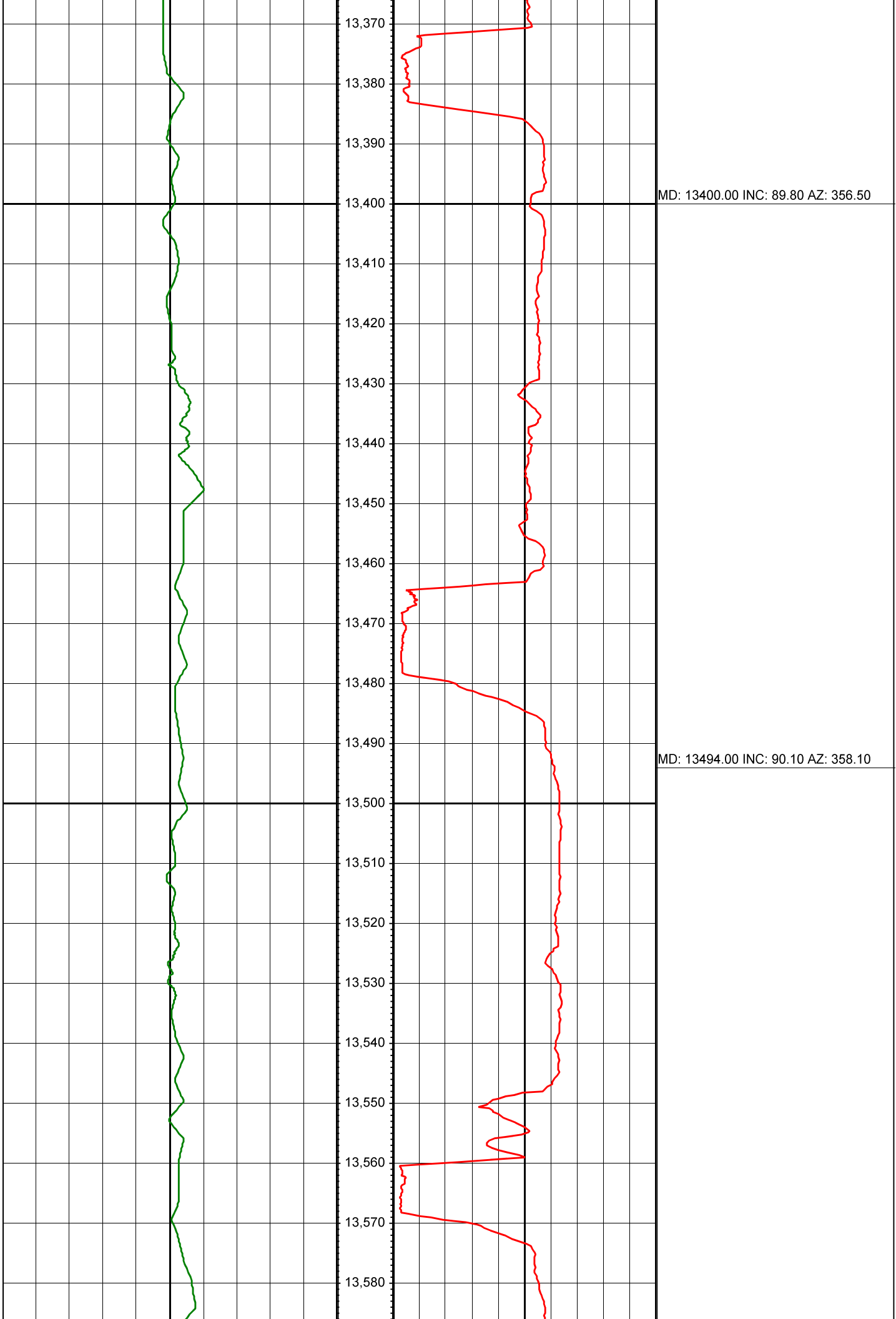

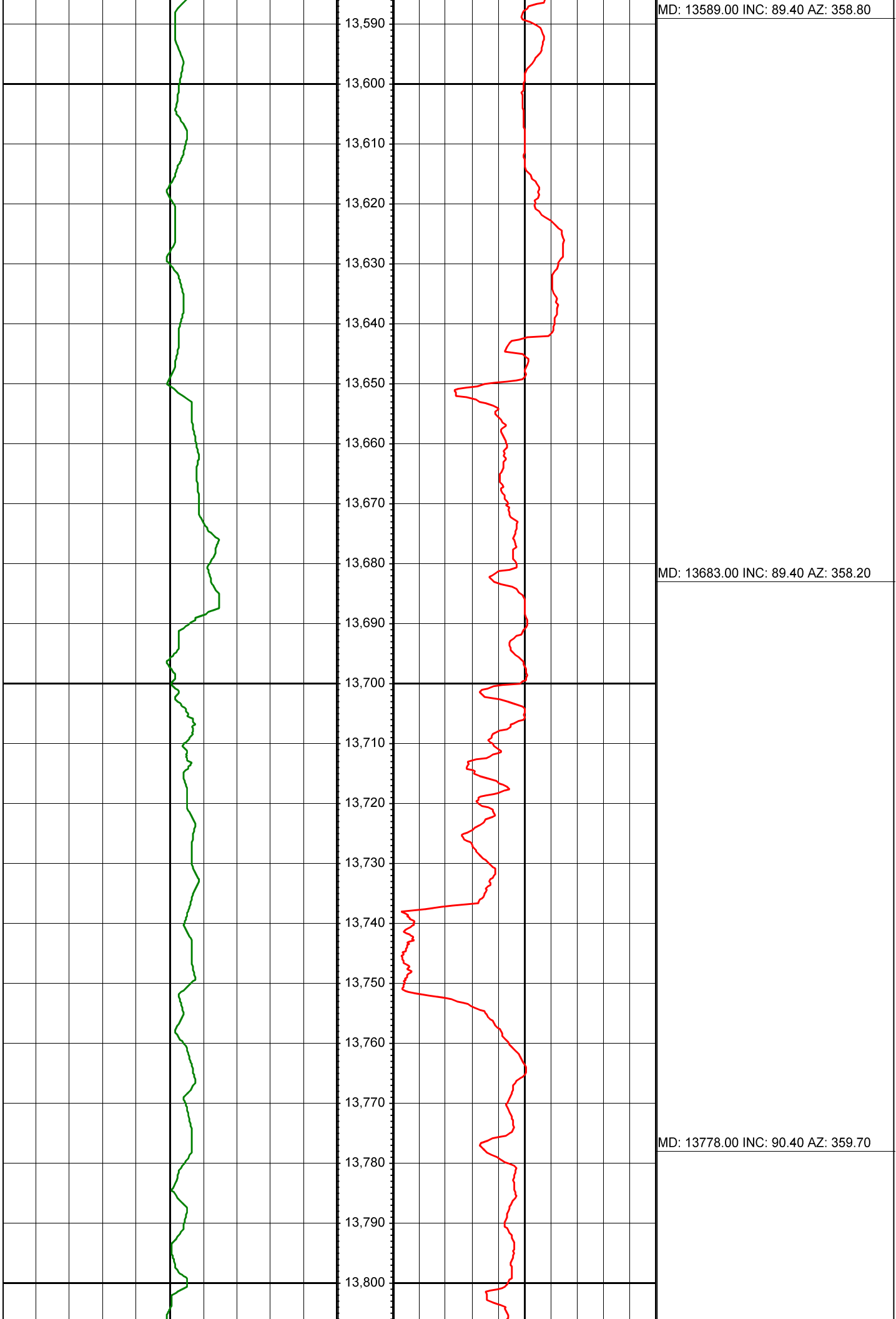

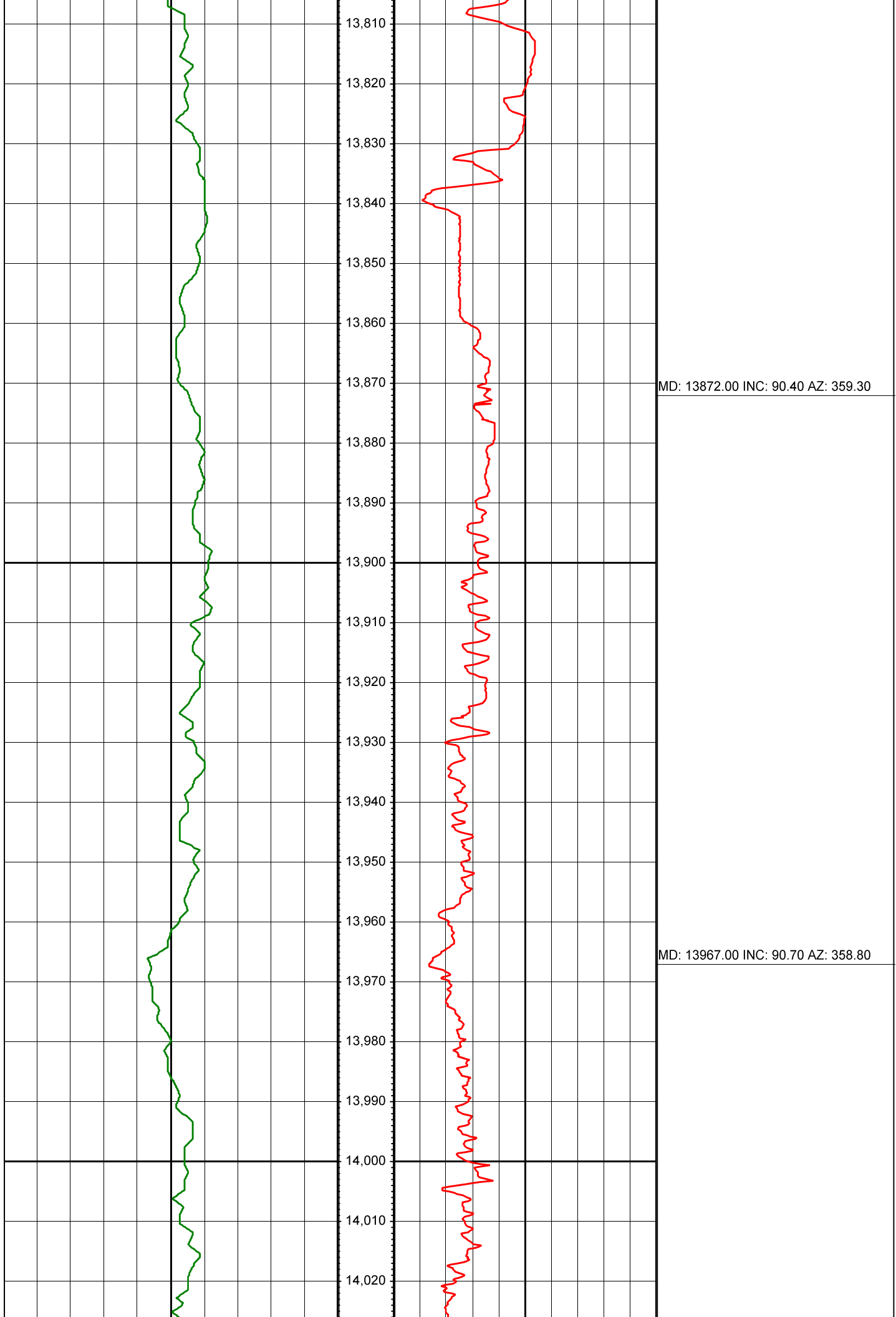

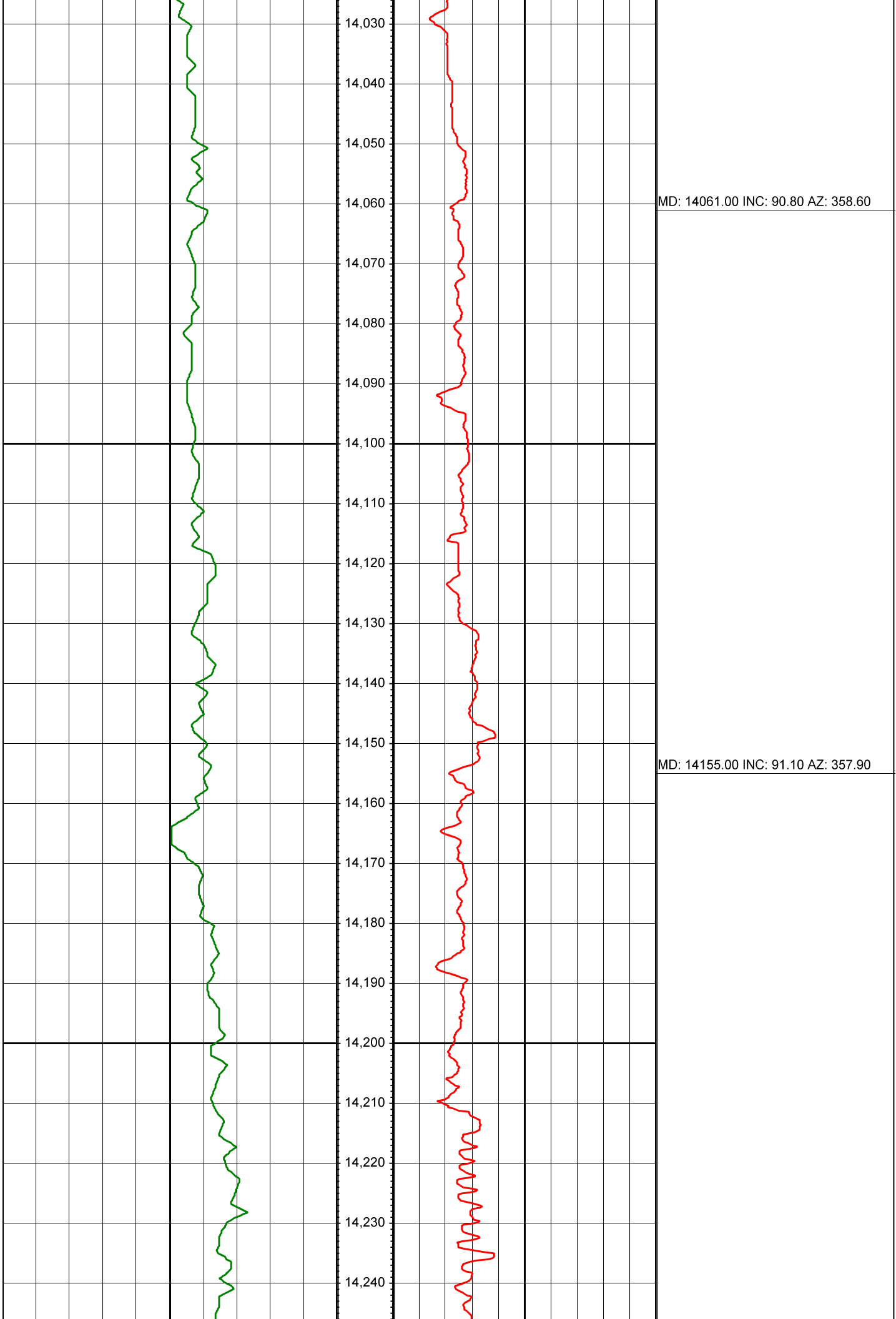

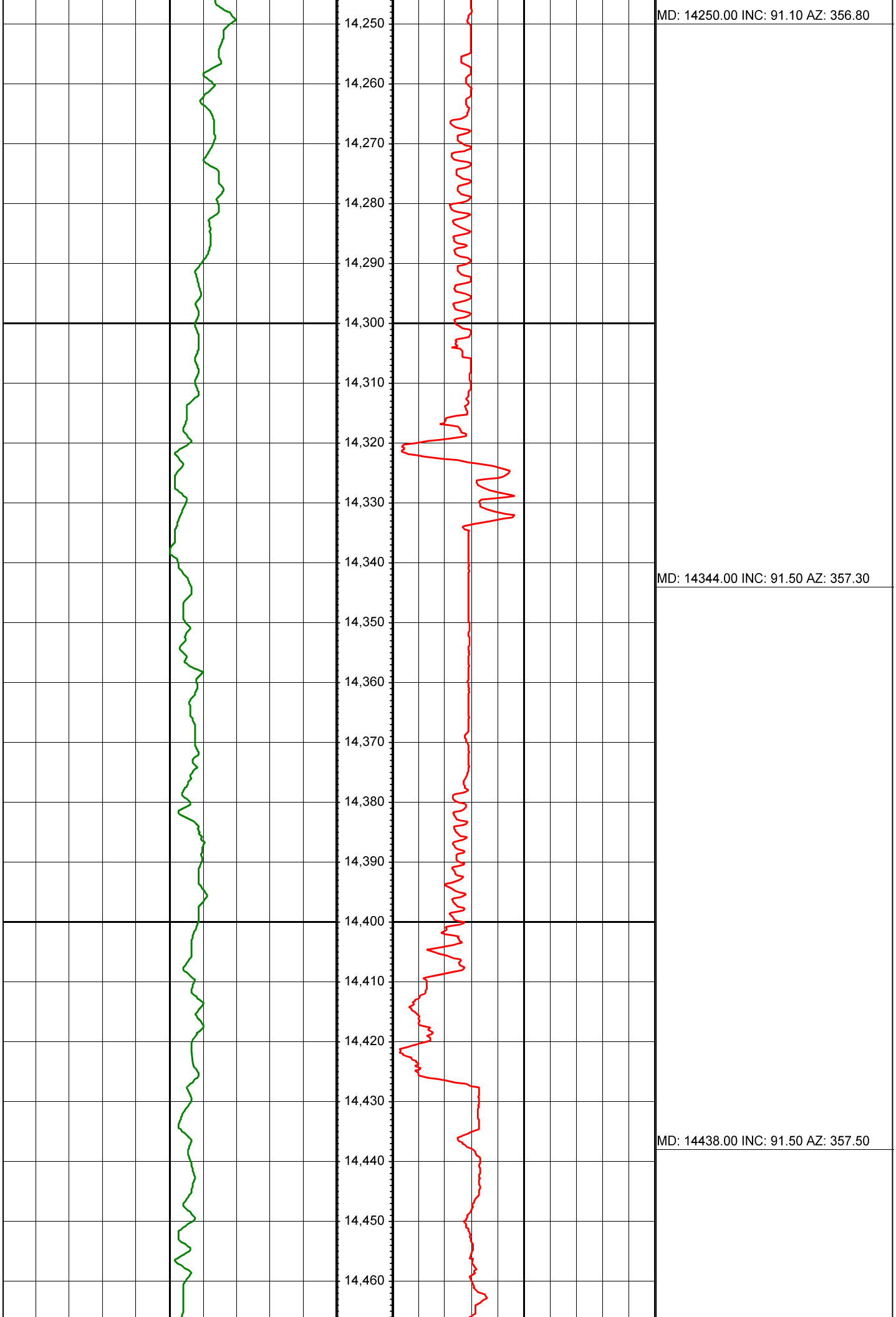

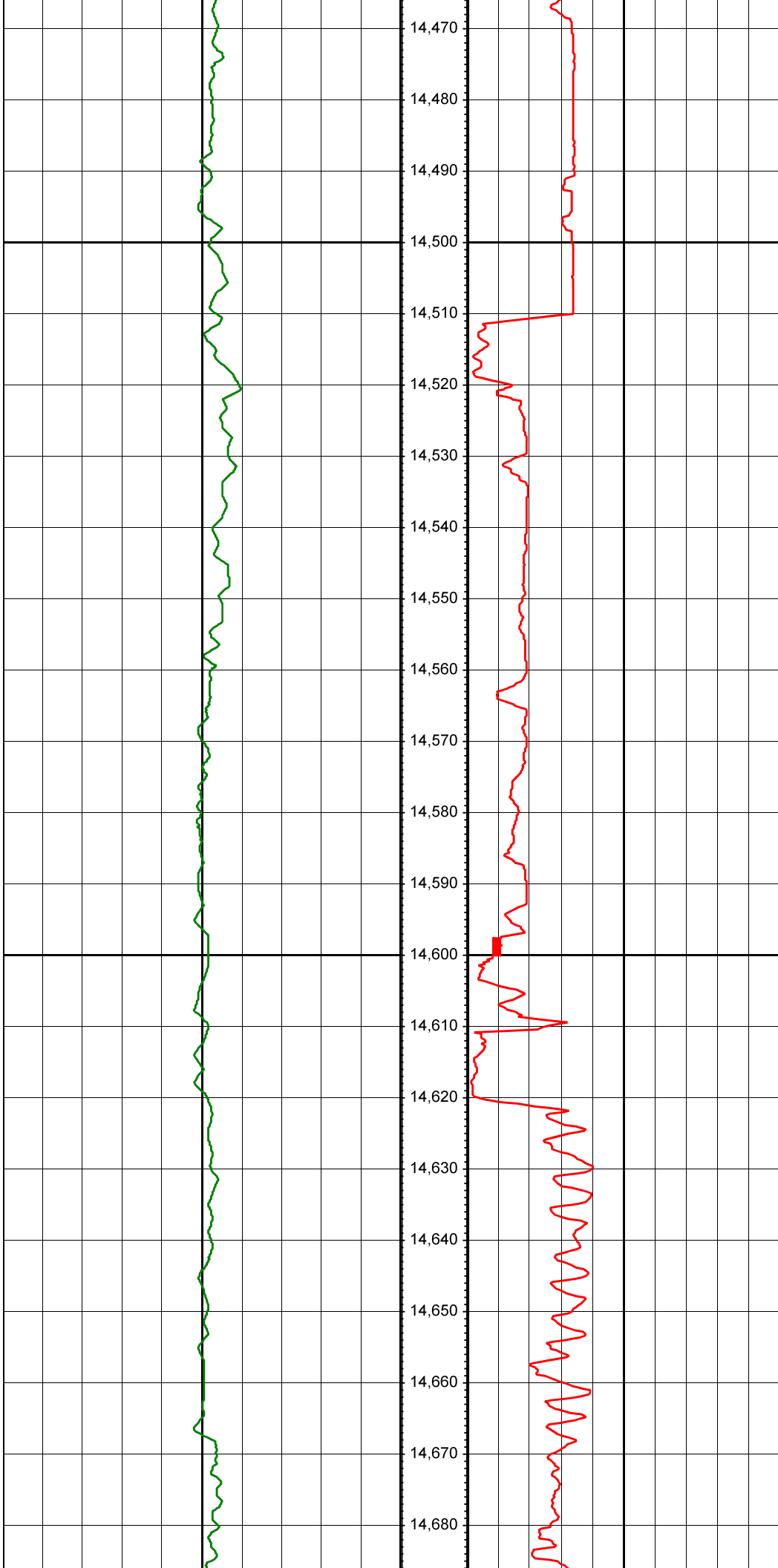

14.470
14.480
14.490
14.500
14.510
14.520
14.530
14.540
14.550
14.560
14.570
14.580
14.590
14.600
14.610
14.620
14.630
14.640
14.650
14.660
14.670
14.680

MD: 14533.00 INC: 91.60 AZ: 357.40

MD: 14628.00 INC: 91.50 AZ: 357.30

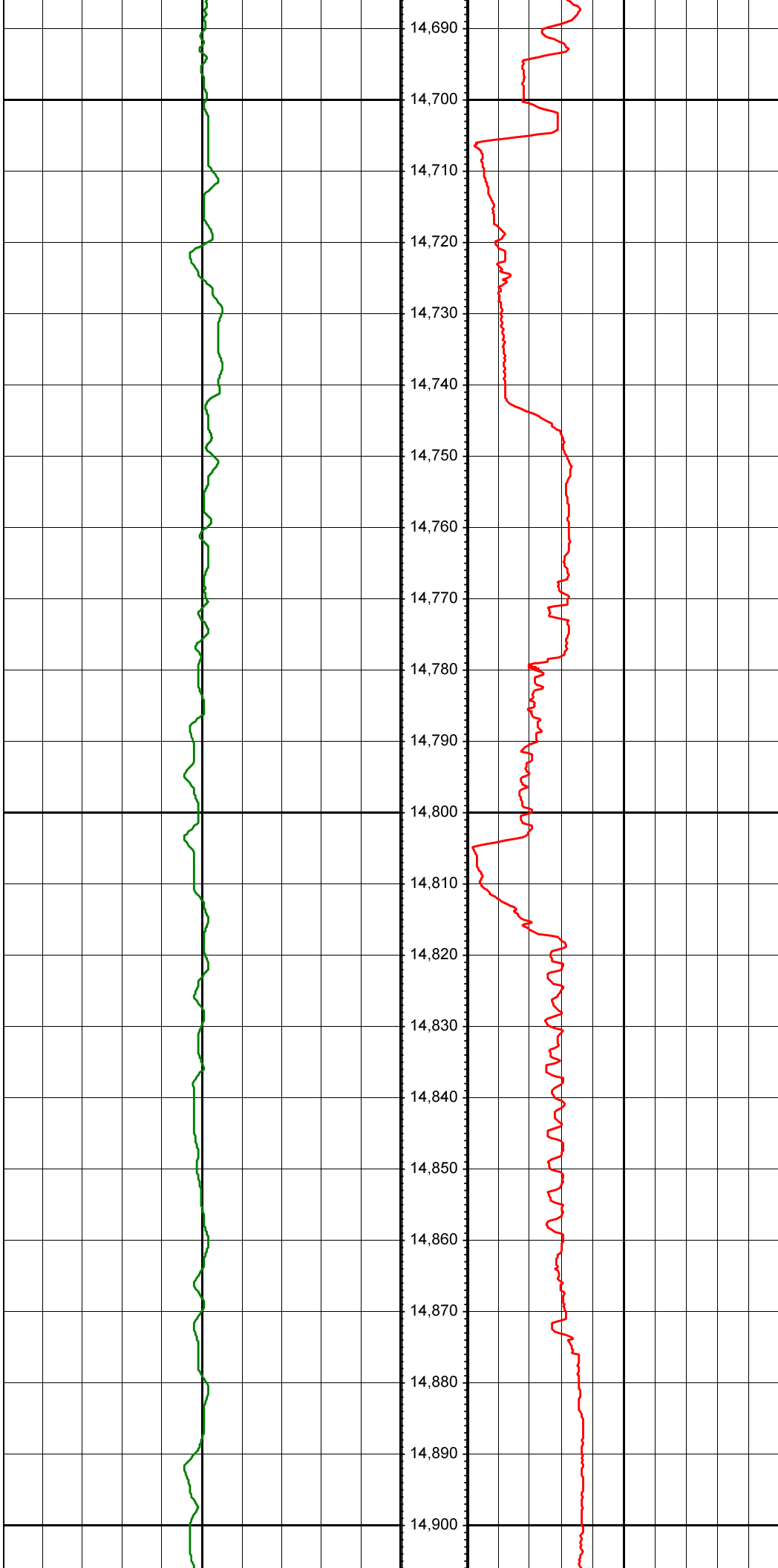

MD: 14723.00 INC: 90.70 AZ: 358.60

MD: 14818.00 INC: 90.10 AZ: 358.80

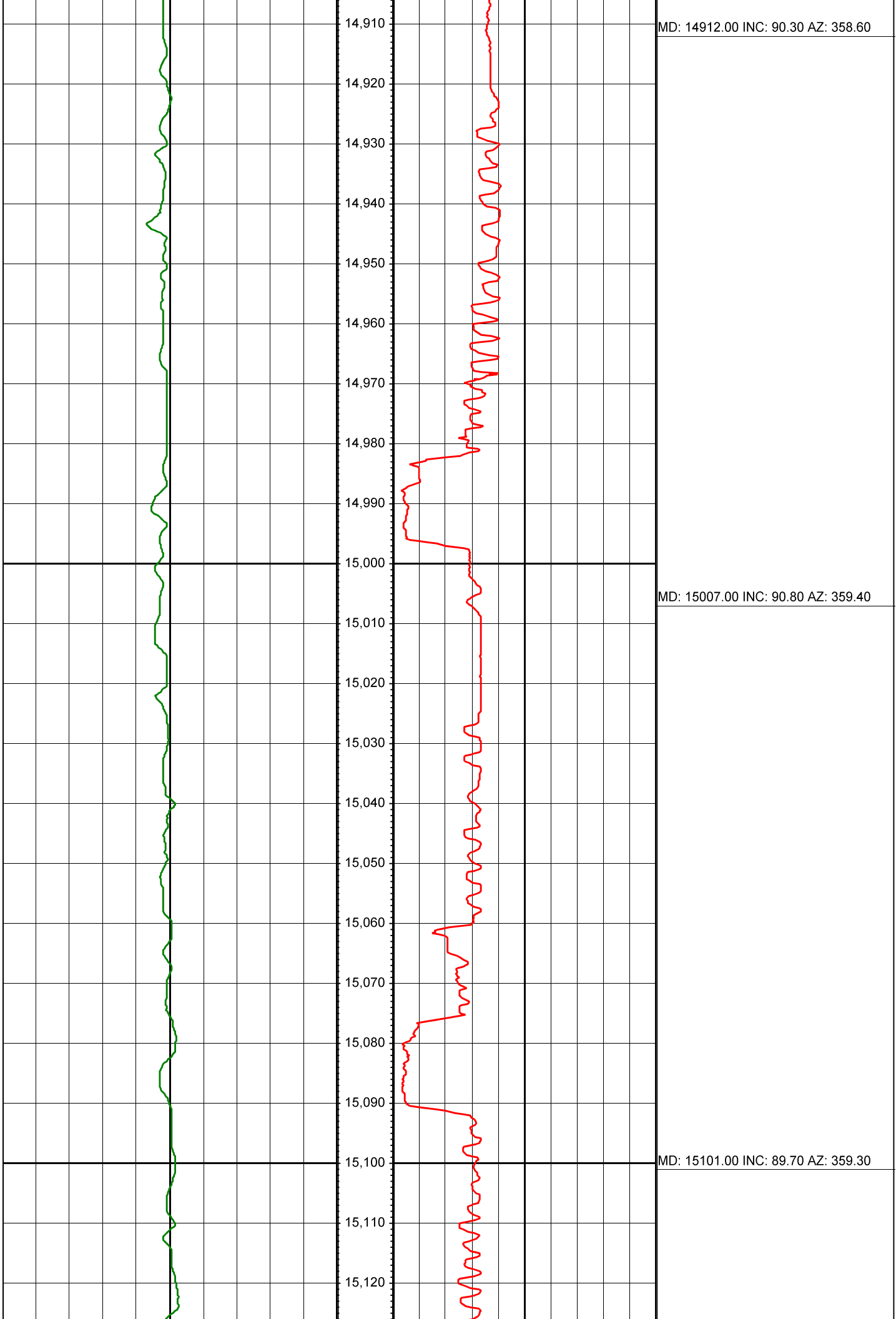

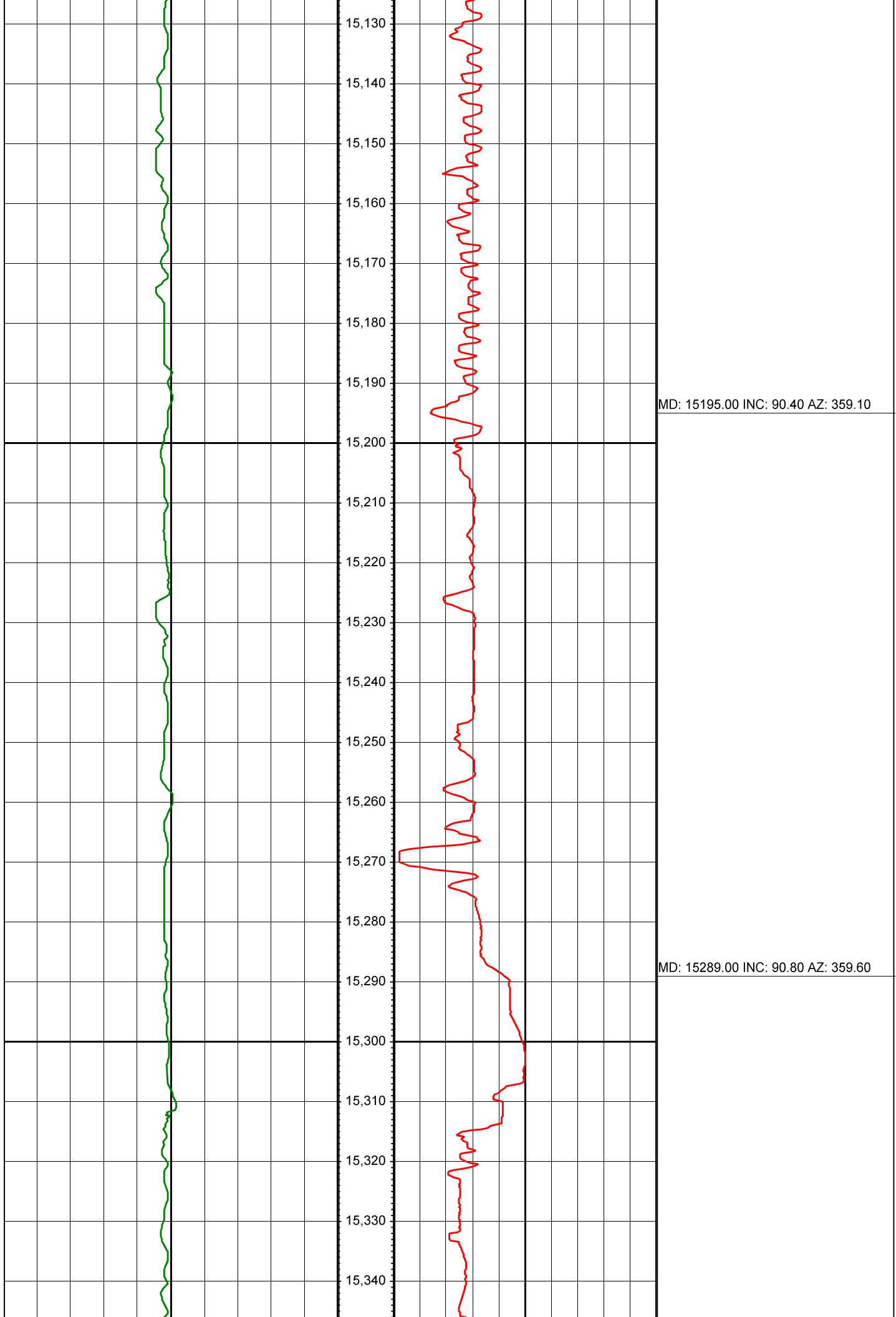



MD: 15383.00 INC: 90.90 AZ: 359.50

MD: 15478.00 INC: 89.70 AZ: 359.90

