



Cathedral Energy Services
1949 North Pyrite Road
Casper, Wyoming 82604

145147

5":100' - MD

7/15/2014 10:56:45 AM

CATHEDRAL

Oper. Company: Encana Oil & Gas (UAS) Inc.

Country: U.S.A.

State / Province: Colorado

County / Parish: Weld

Started: 04/22/2014 11:00 PM

API/UWI: 05-123-38074-00

Field: Wattenberg (Niobrara)

Well: Edith Ann-Duckworth 4G-21H-0268

Rig: Patterson UTI Drilling 272

Ended: 06/11/2014 01:00 AM

Gamma Ray
Section Plane: 0.00
Magnetic North: 8.69
Gamma Attenuation Factor: 1.80
Gamma Averaging: 7%

Personnel

Day Hand: R. Moulton

Night Hand: E. King

Comp. Emp: Andrew Baltes

Maximum Temperature: 250°F

Location

Latitude: 40.117670

Longitude: -105.003460

Elev. GL: 4927

Elev. DF:

Elev. KB: 4955.5

Log and Survey Depths Relative to Kelly Bushing (KB) Depth

Hole Data

Size	From	To
12-1/4	0	966
8-3/4	966	7876
6-1/8	7876	16702

Casing Data

Size	From	To
9-5/8	0	925
7	0	7860
4-1/2	0	16690

Bit Sizes

Size	From	To
12-1/4	0	966
8-3/4	966	7876
6-1/8	7876	16702

Mud Data

Type	Weight	Density	Viscosity	Rm	Rmf	Rmc	From	To
------	--------	---------	-----------	----	-----	-----	------	----

Tool Run Data

Serial Number	Gamma Offset	Resist. Offset	Start Time	Start Depth	End Time	End Depth
1218	39.14	0	4/24/2014 10:30:59 PM	5000	4/27/2014 9:00:59 AM	7876
1641	37.24	0	5/31/2014 10:45:26 AM	7876	6/8/2014 2:30:26 PM	16095
1641	37.48	0	6/8/2014 5:00:11 PM	16095	6/11/2014 1:00:11 PM	16702

All interpretations are opinions based on inferences from electrical or other measurements and we cannot and do not guarantee the accuracy or correctness of any interpretation, and we shall not except in the case of gross or willful negligence on our part, be liable or responsible for any loss, cost damages or expenses incurred or sustained by anyone resulting from an interpretation made by any of our officers, agents, or employees.

0.00 Gamma Ray (API) 150.00 MD 0.00 ROP (FT/HR) 600.00 Surveys (MD/INC/AZ)

150.00 2 300.00 FT

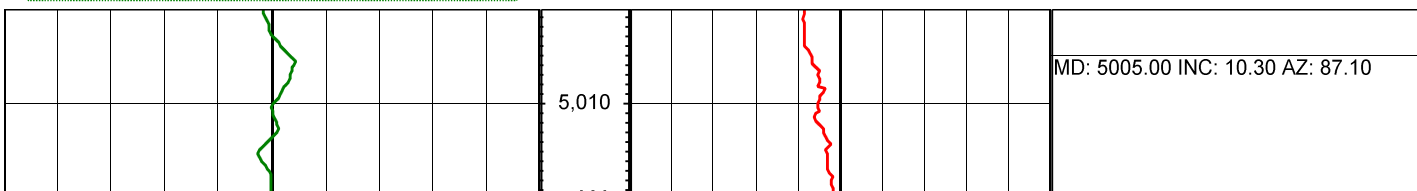

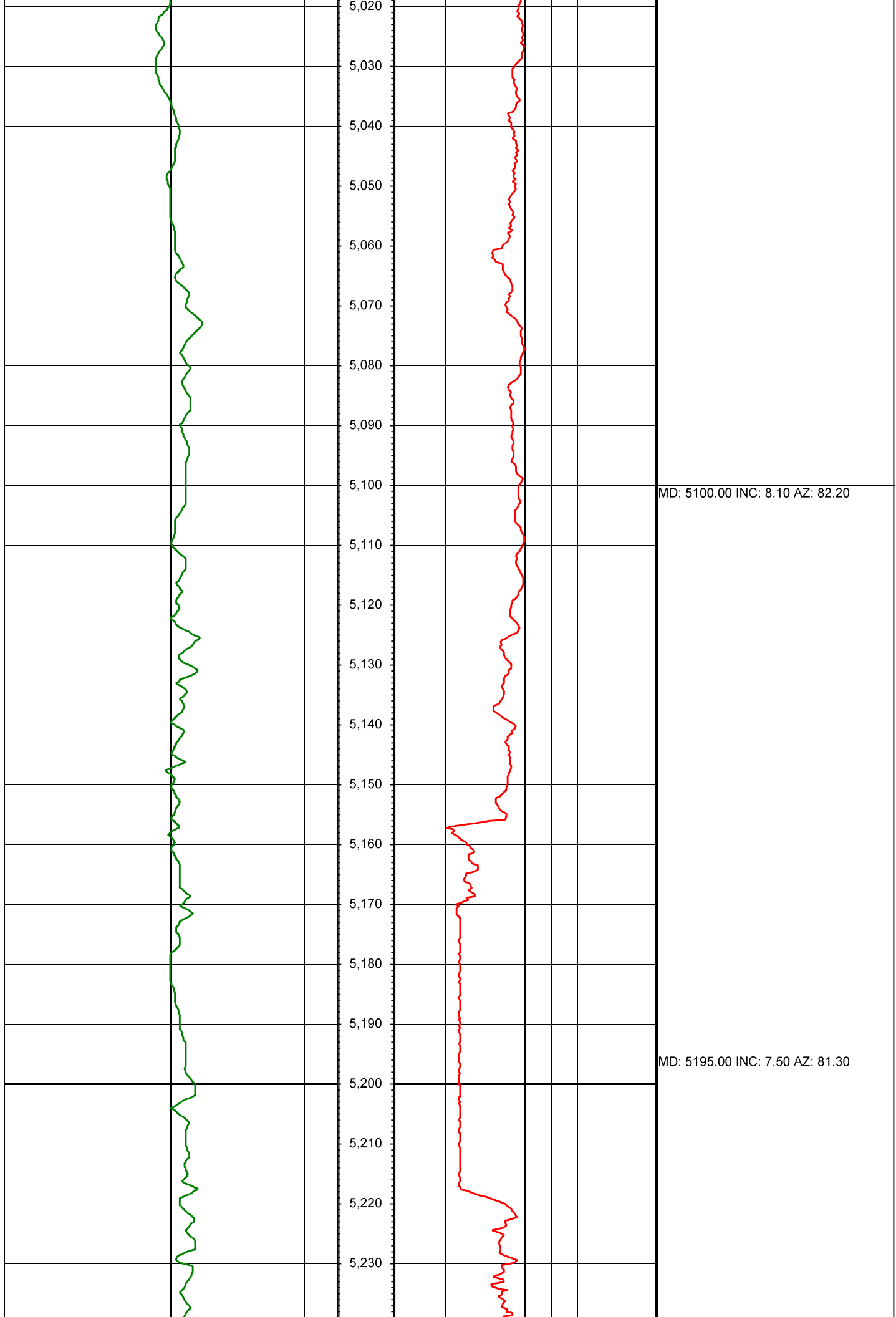

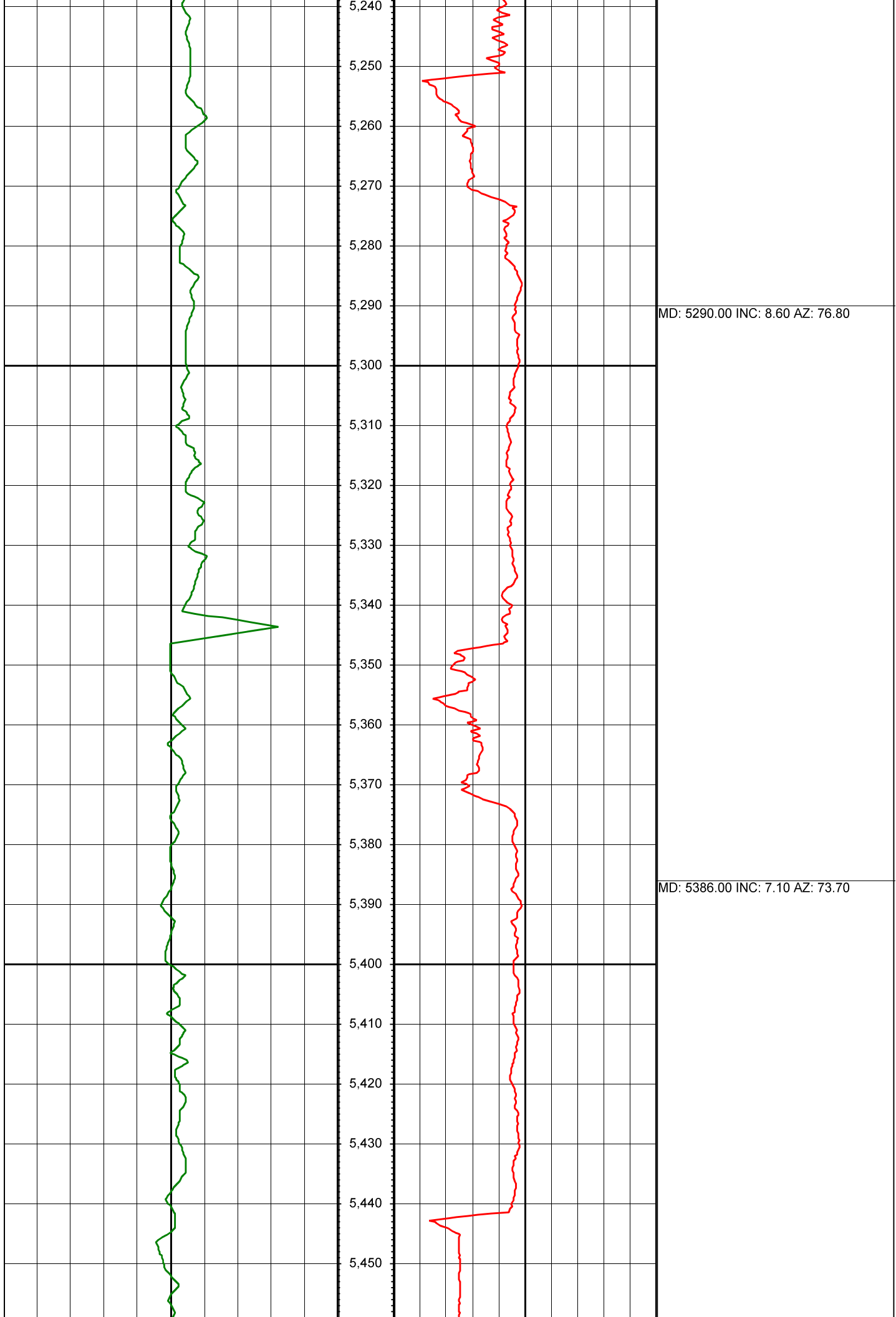

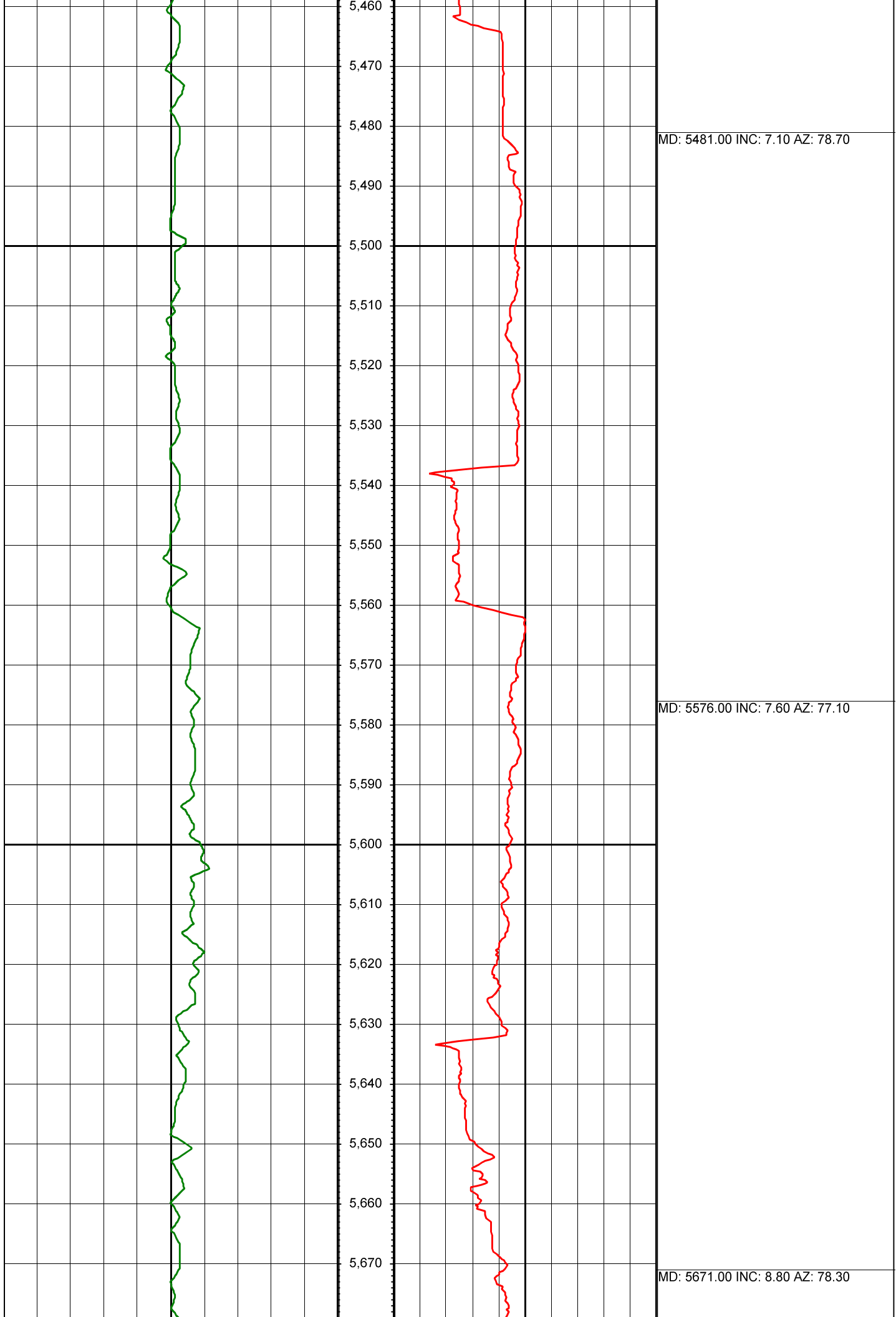

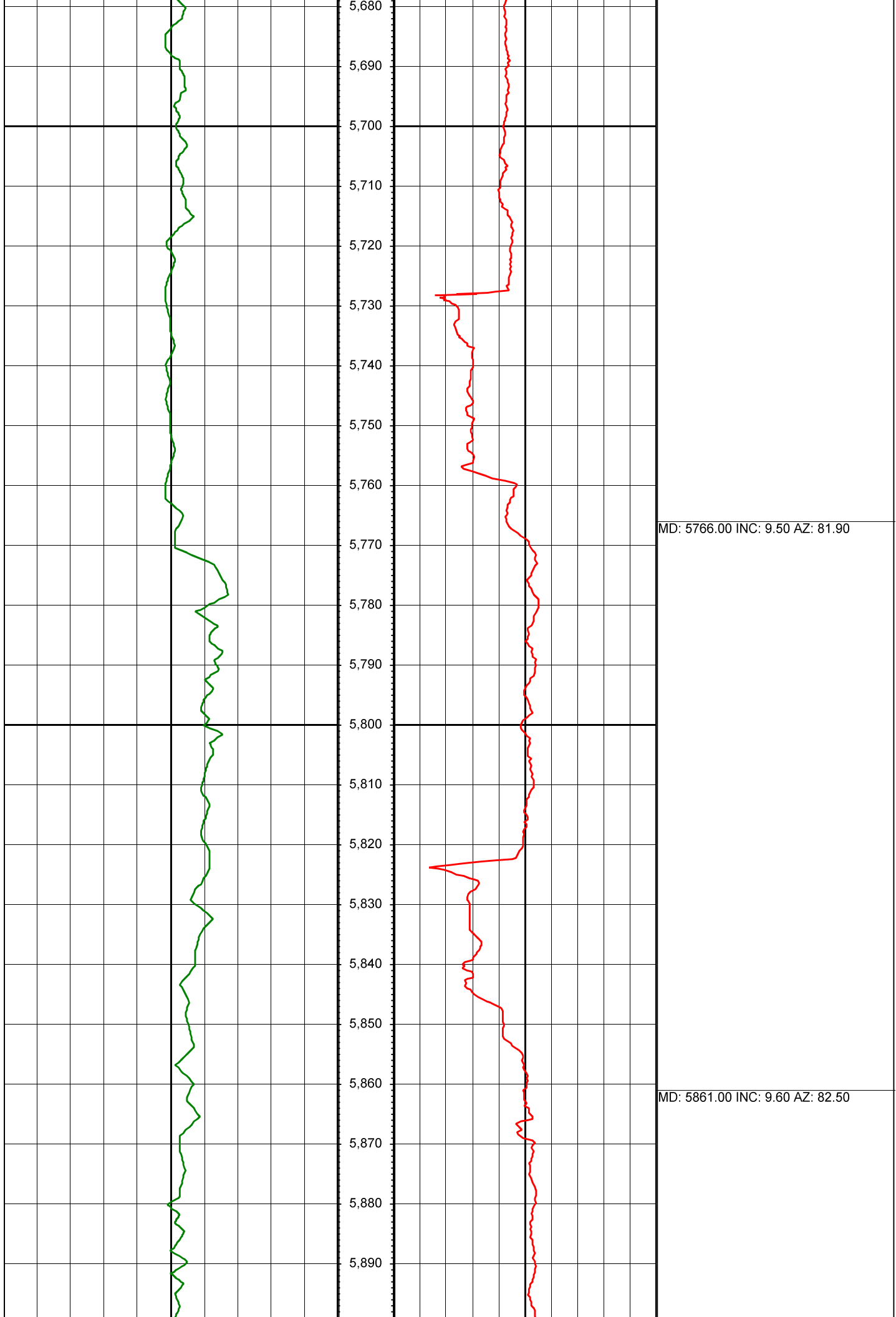



MD: 5956.00 INC: 8.10 AZ: 89.90

MD: 6051.00 INC: 10.50 AZ: 83.70

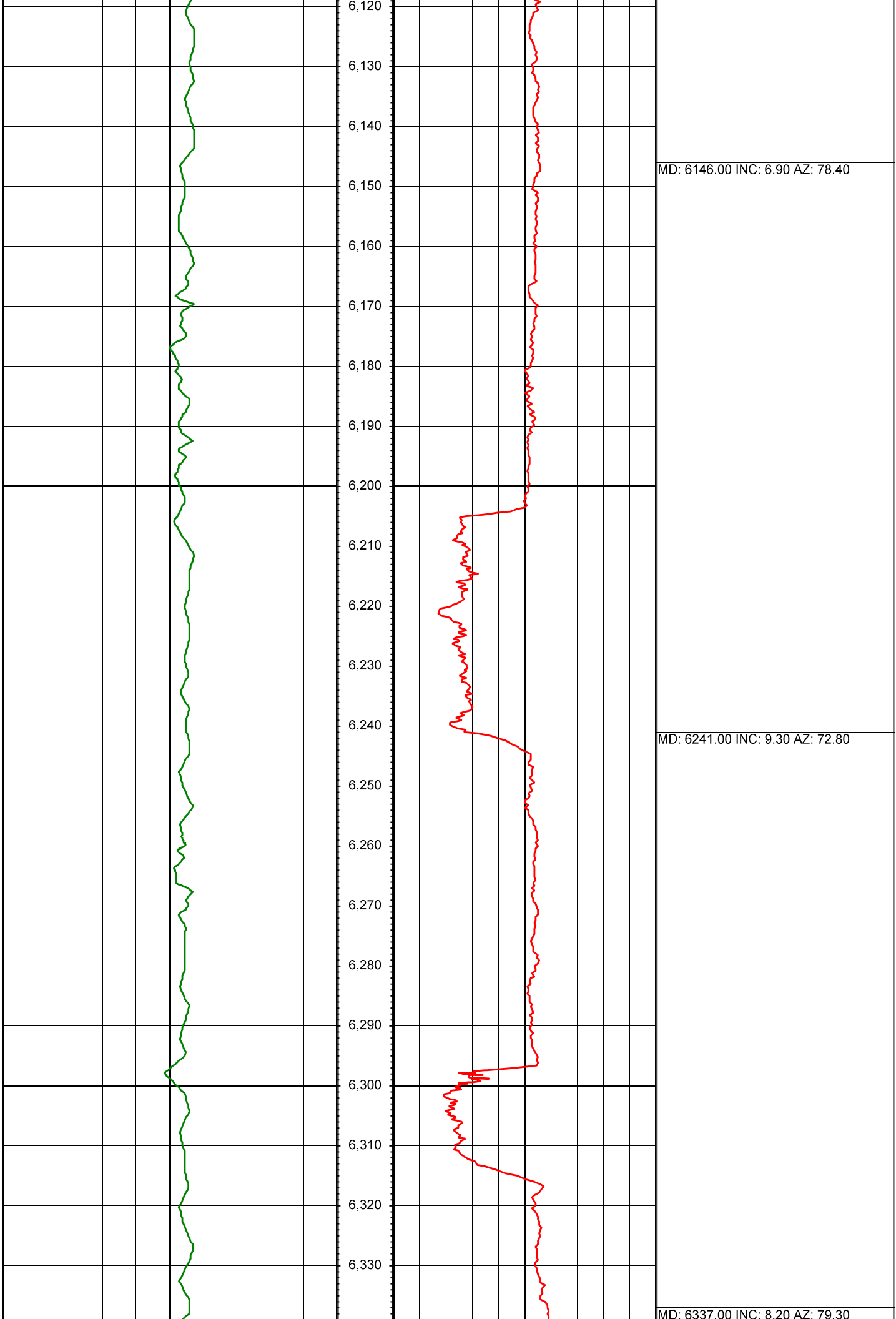

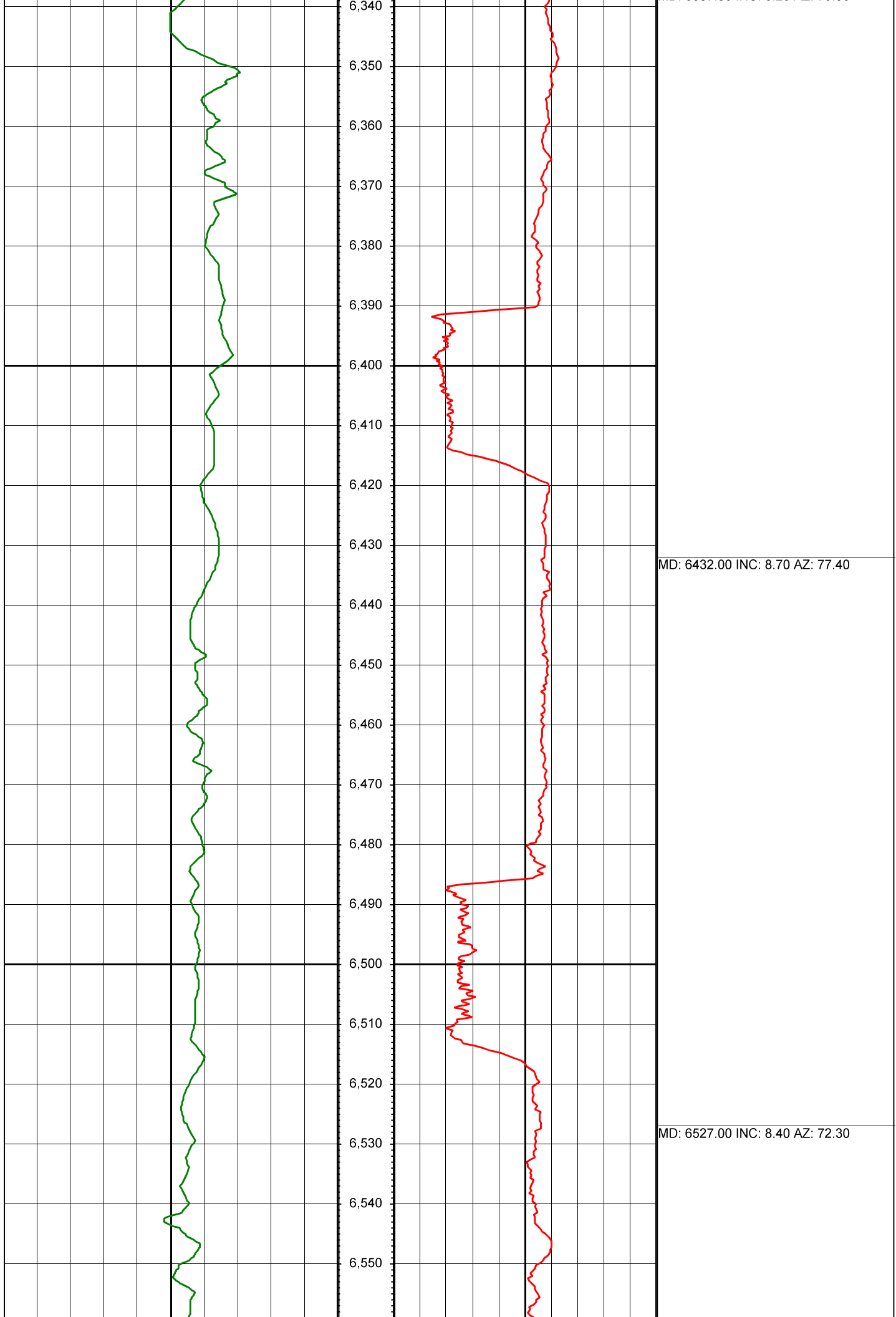

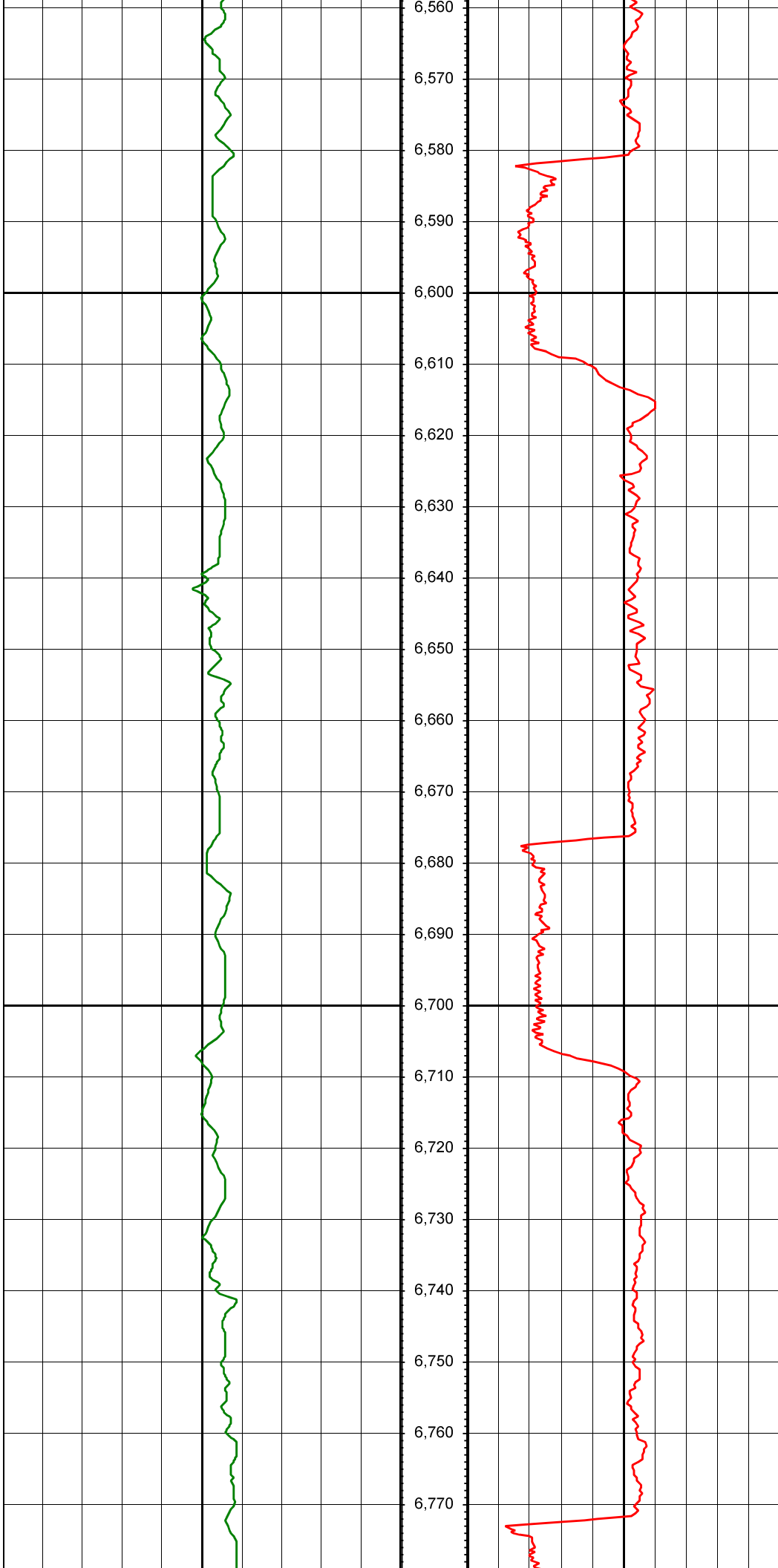

MD: 6622.00 INC: 7.70 AZ: 79.30

MD: 6717.00 INC: 8.90 AZ: 79.20

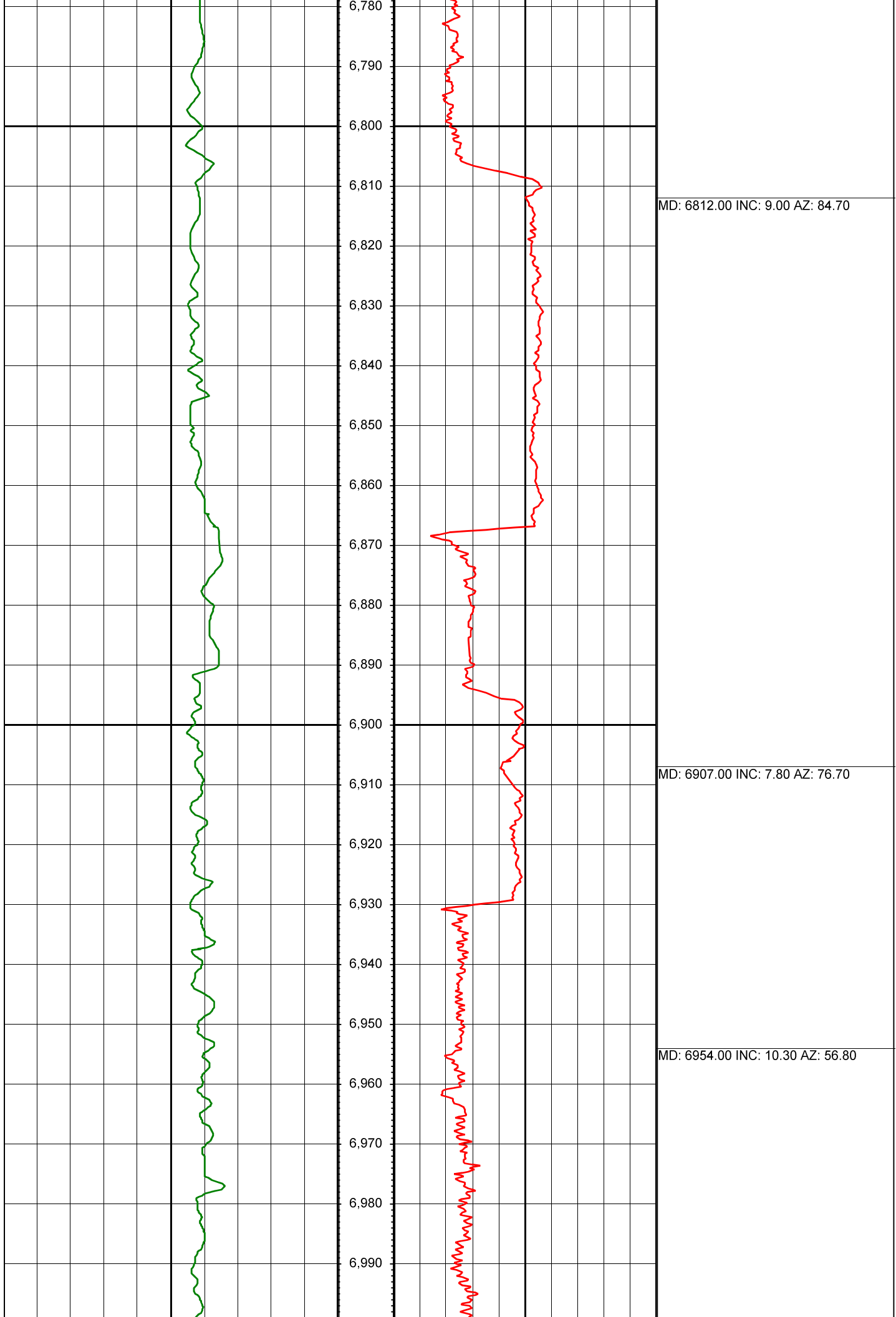

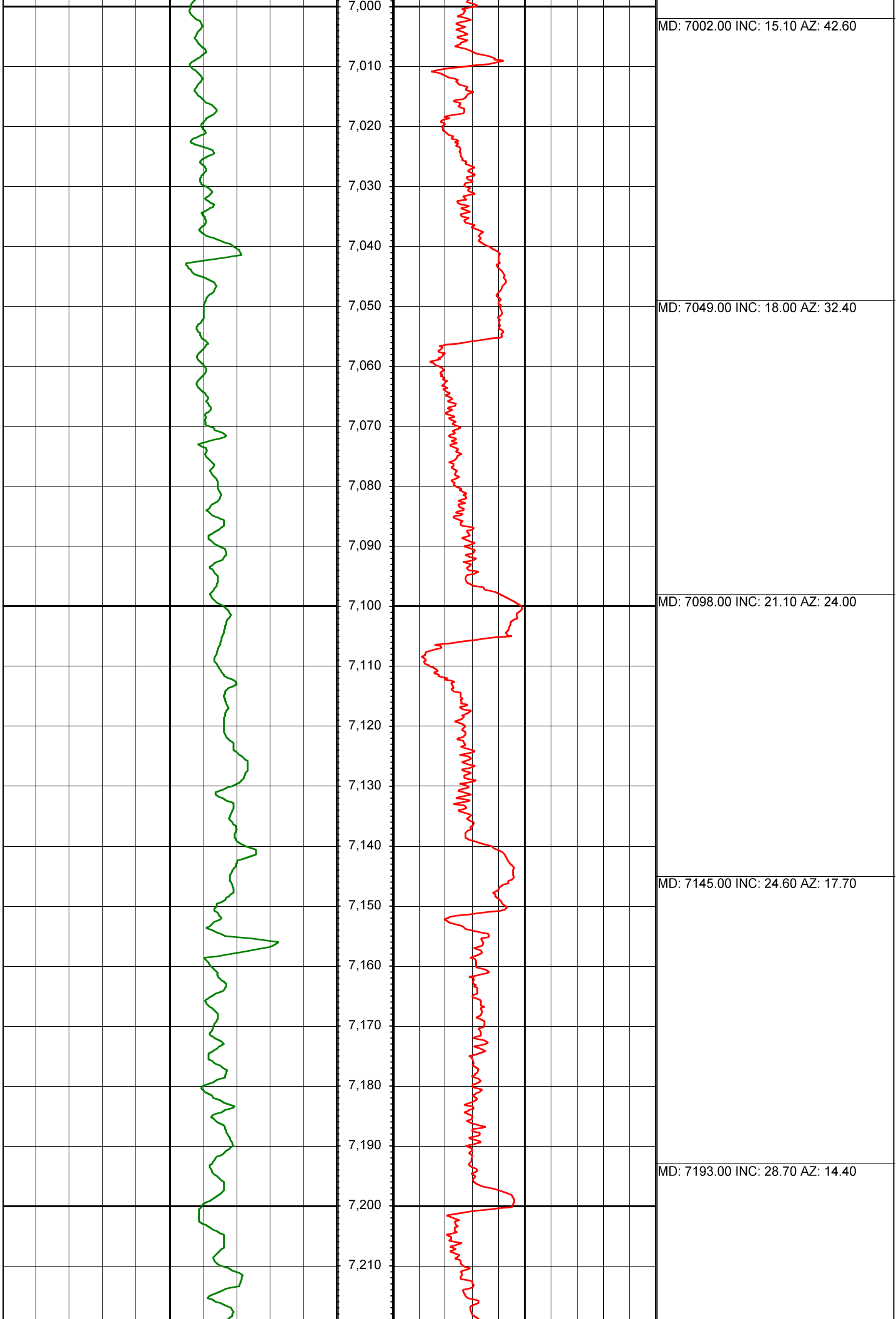

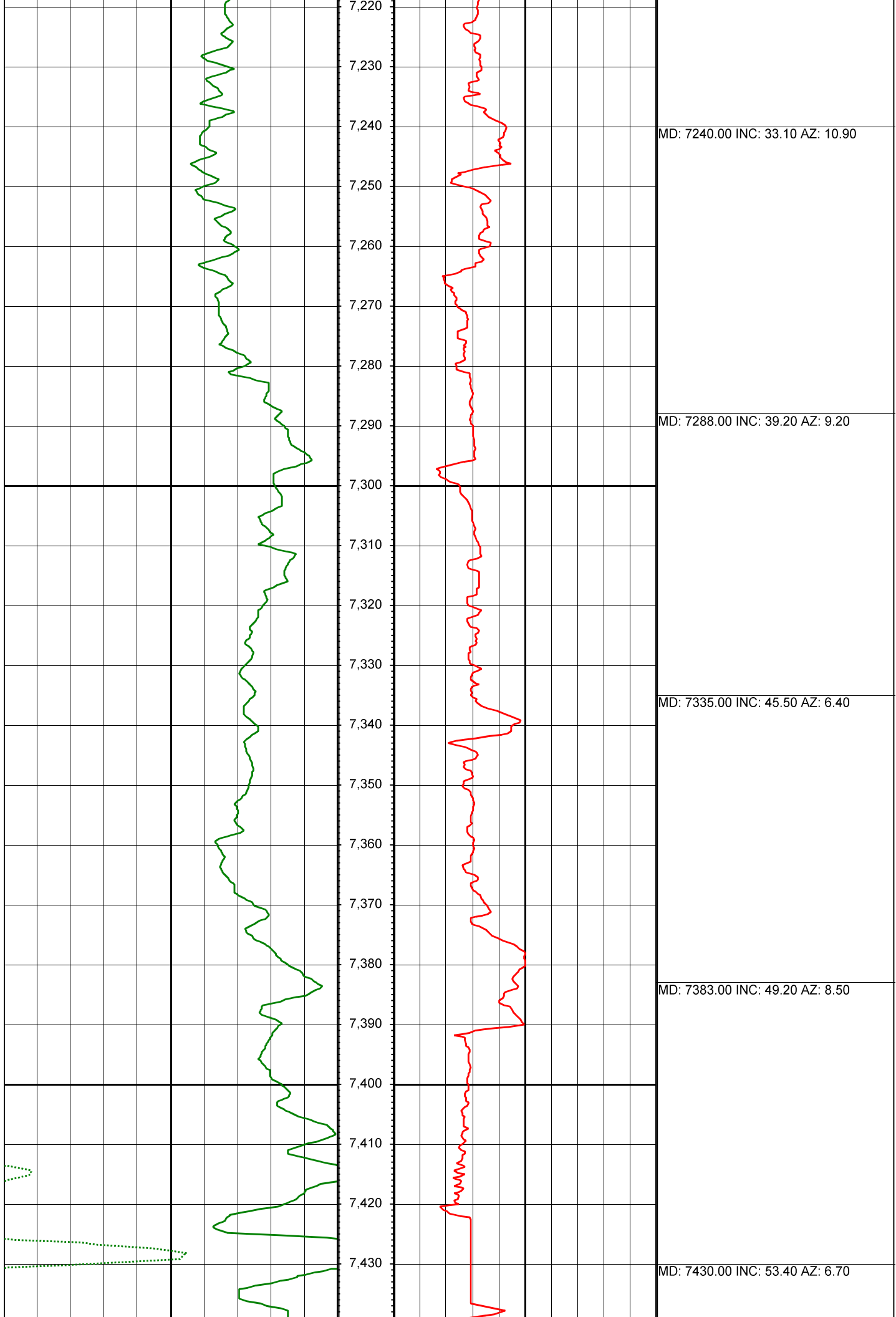

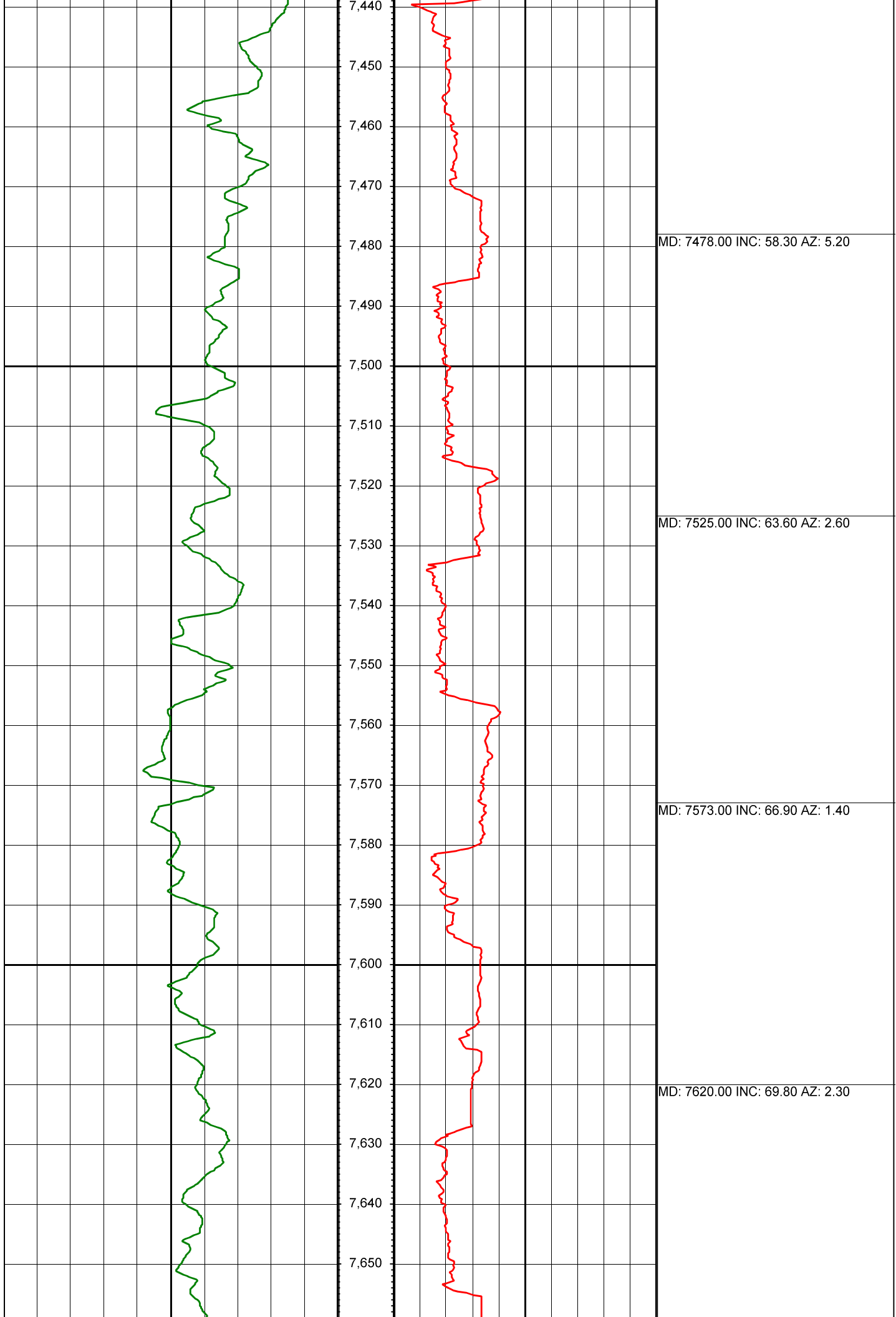

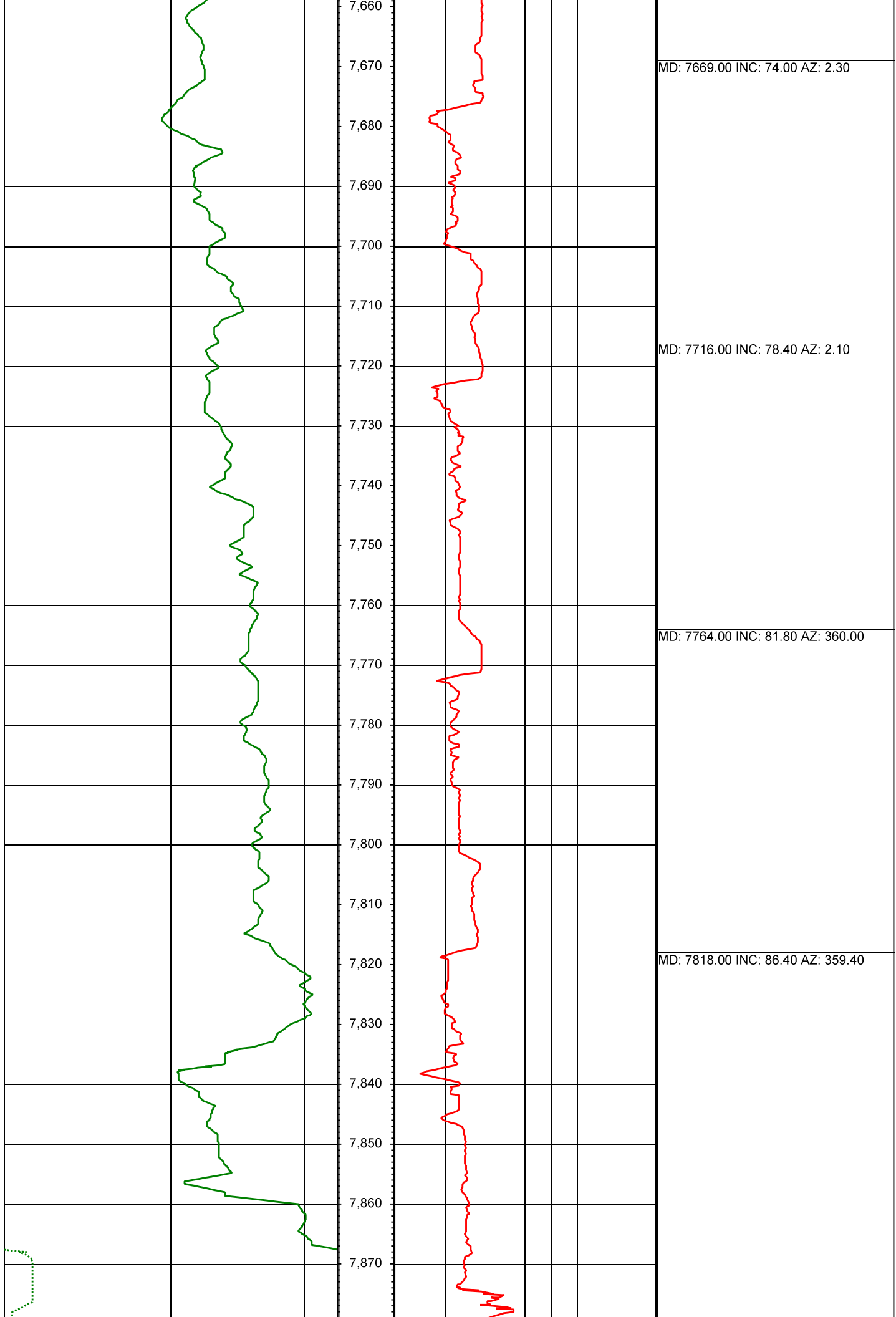

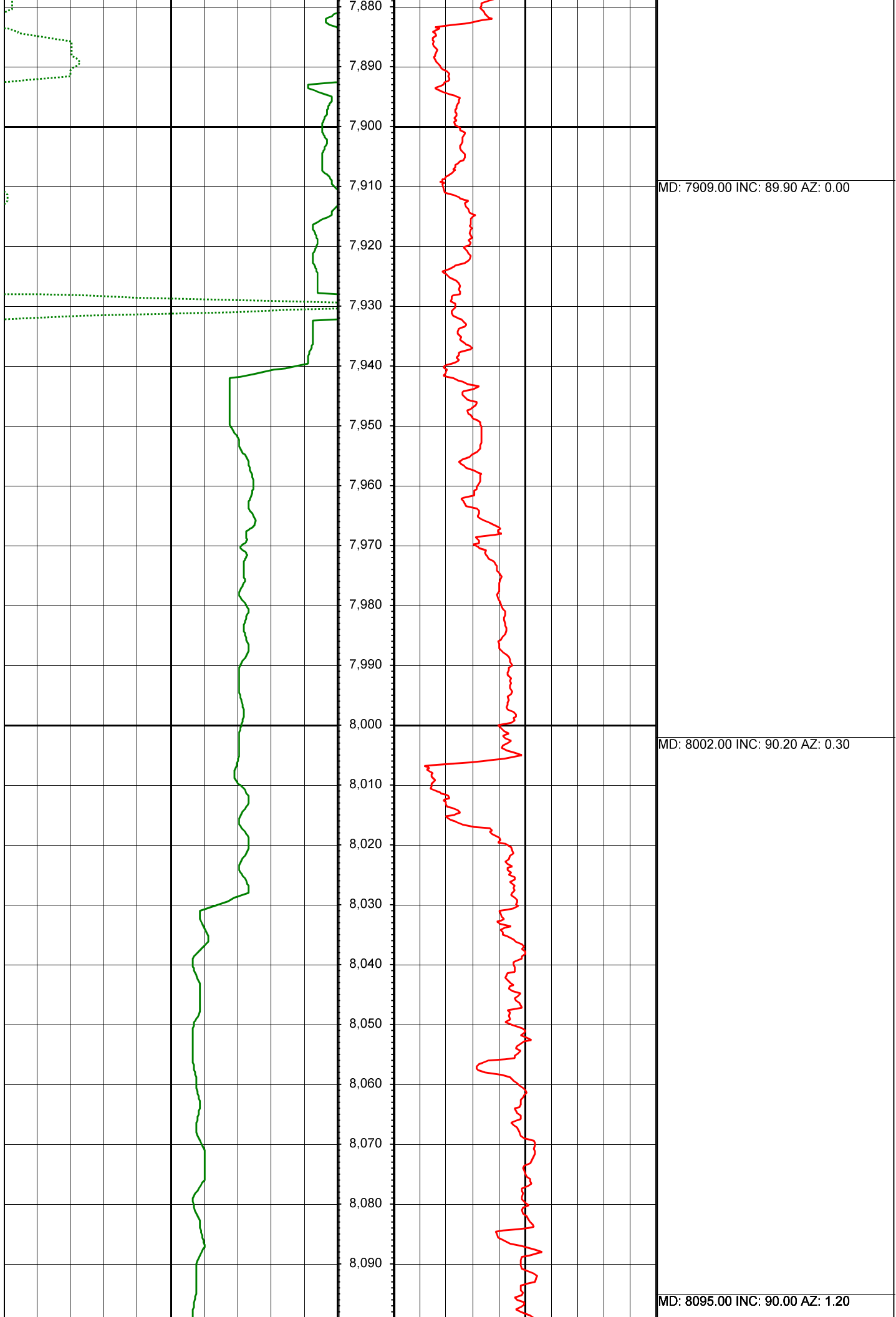

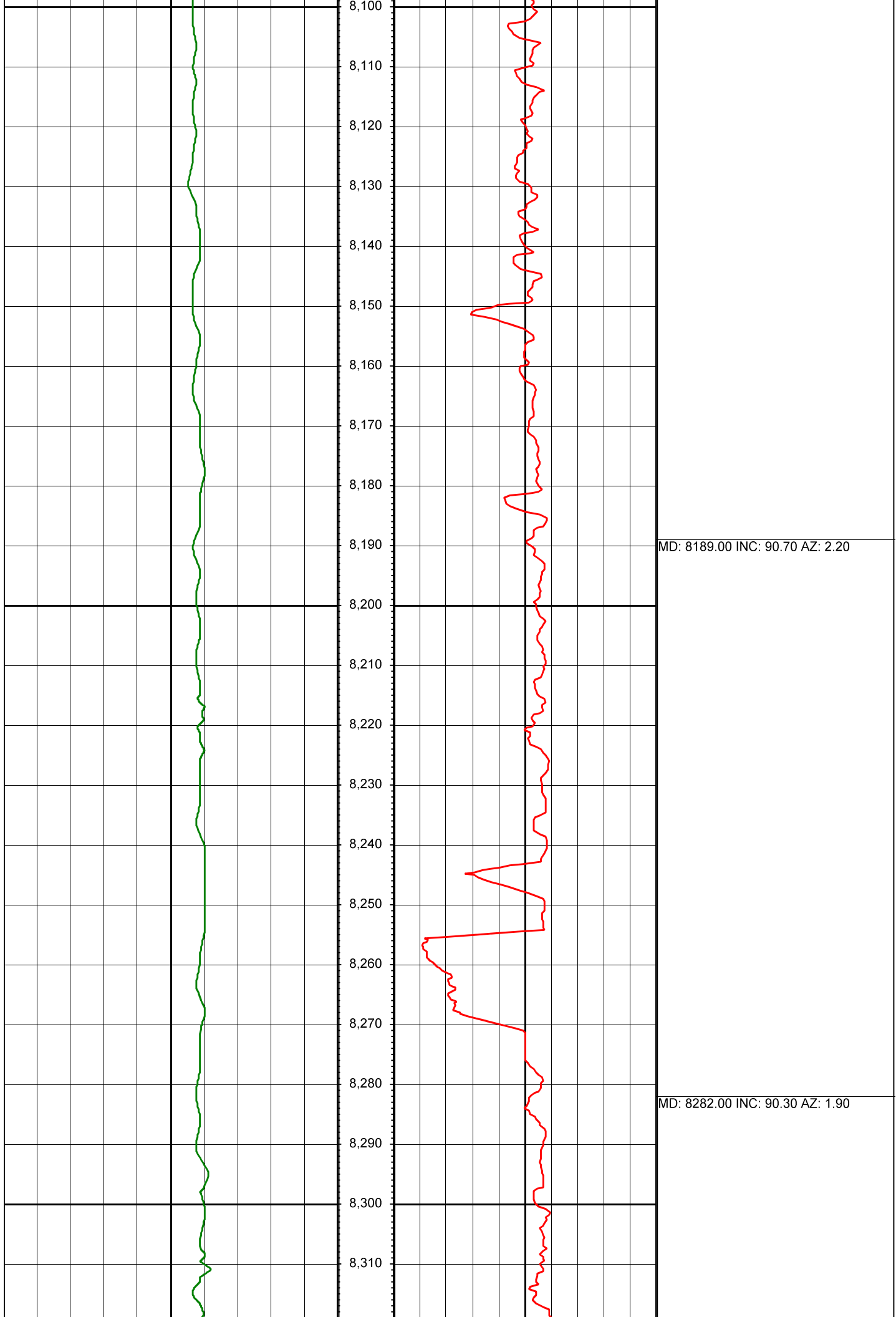

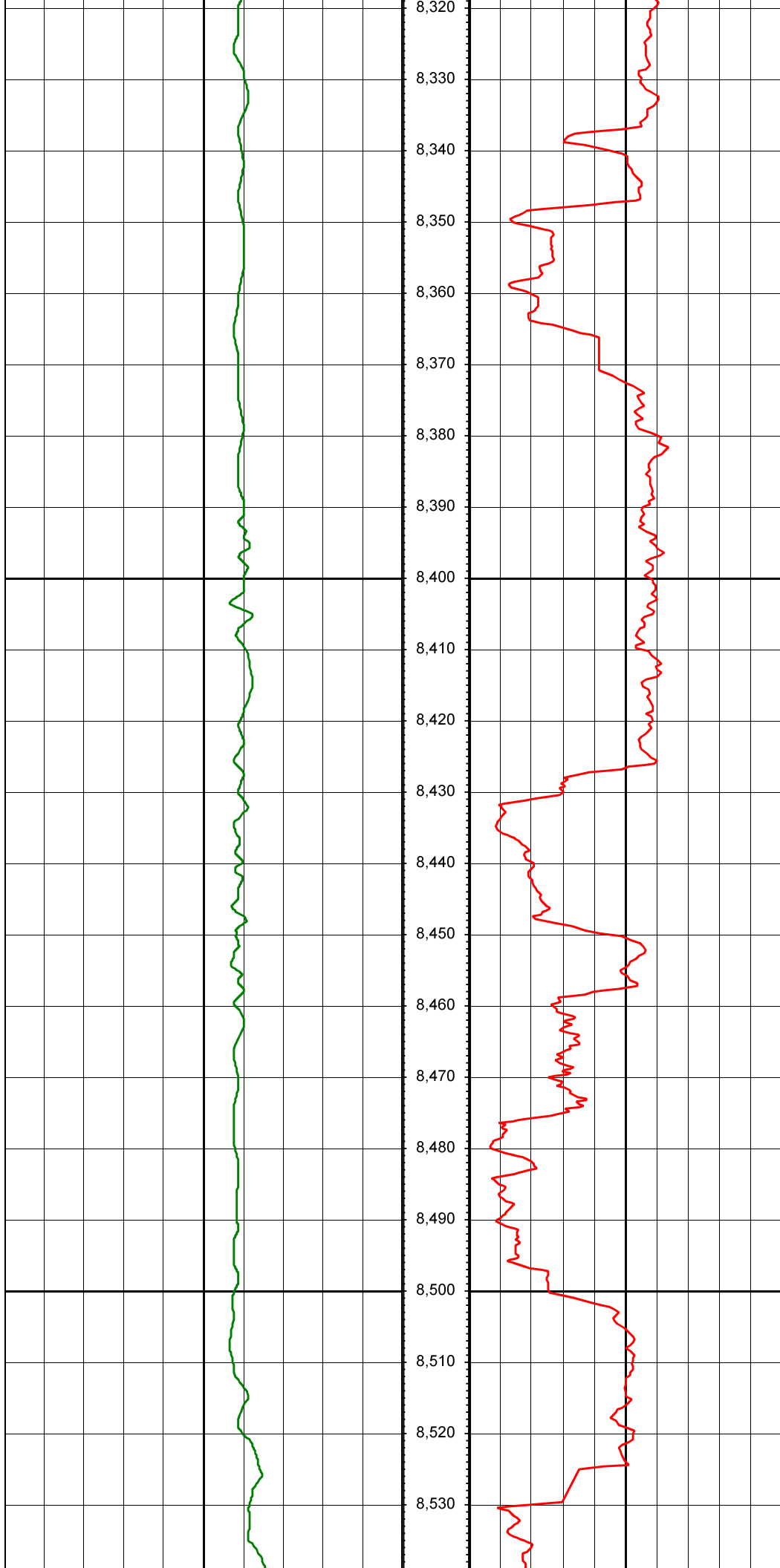

MD: 8376.00 INC: 90.20 AZ: 2.70

MD: 8469.00 INC: 90.00 AZ: 2.00

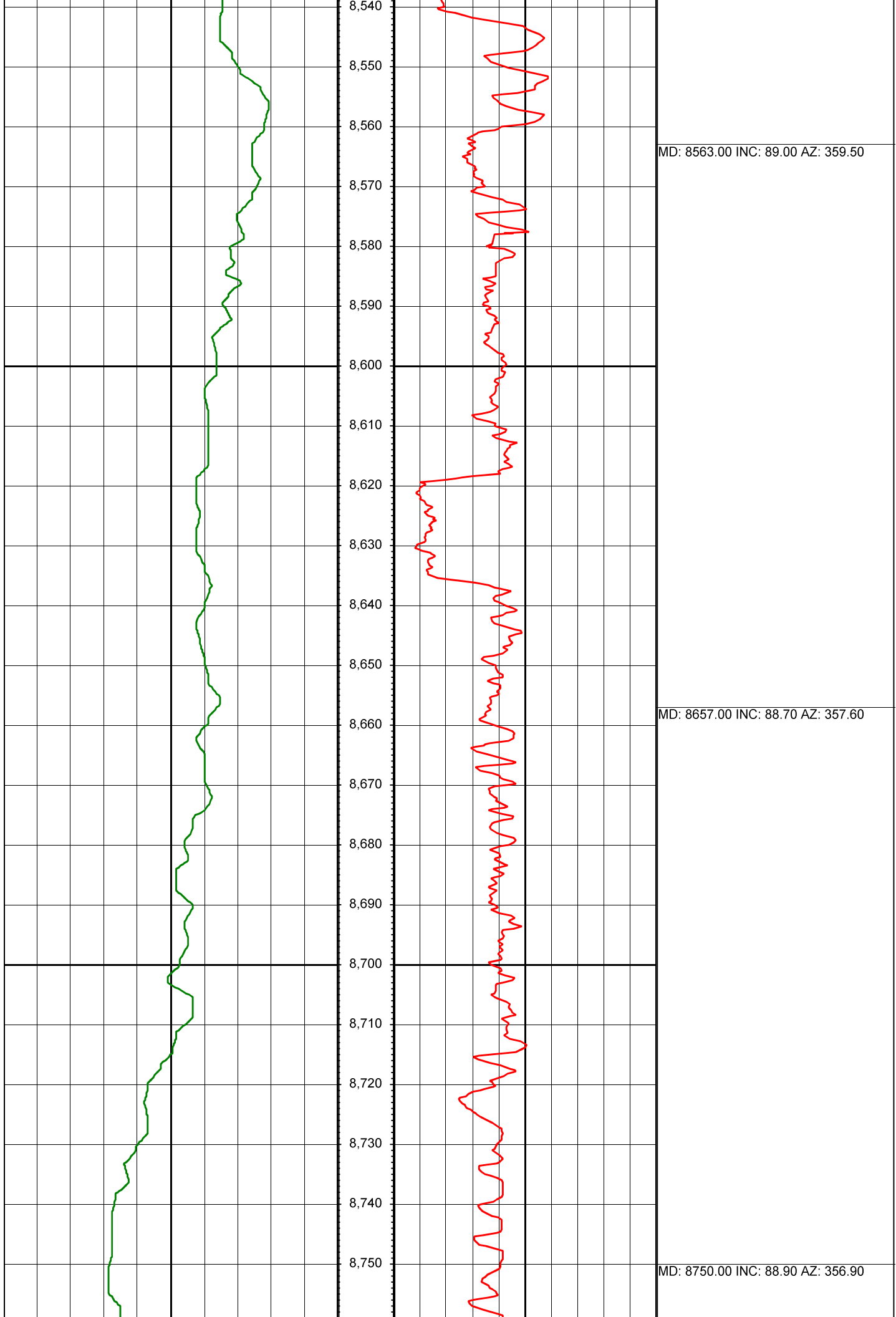

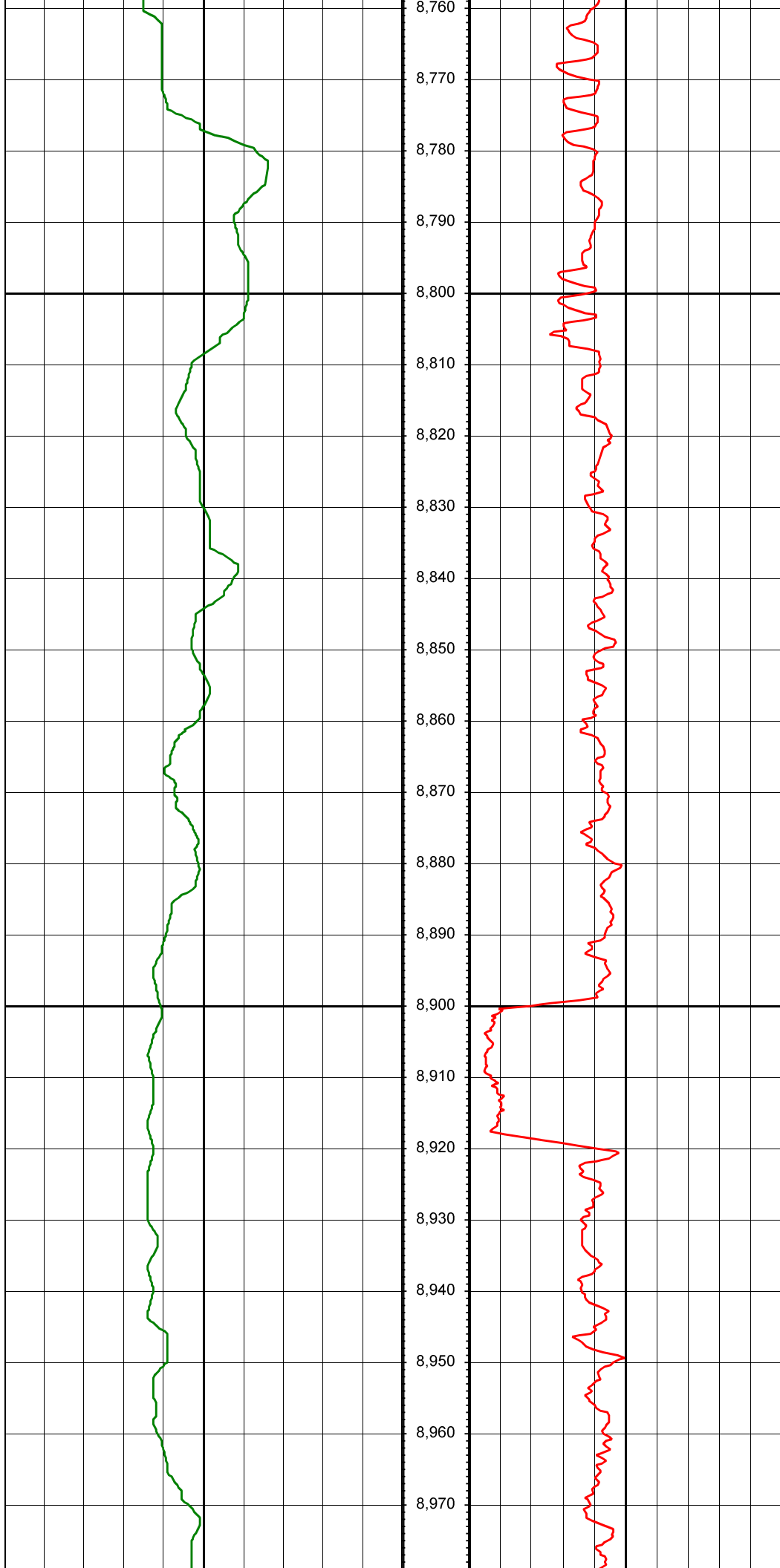

MD: 8845.00 INC: 88.70 AZ: 356.70

MD: 8938.00 INC: 91.30 AZ: 358.70

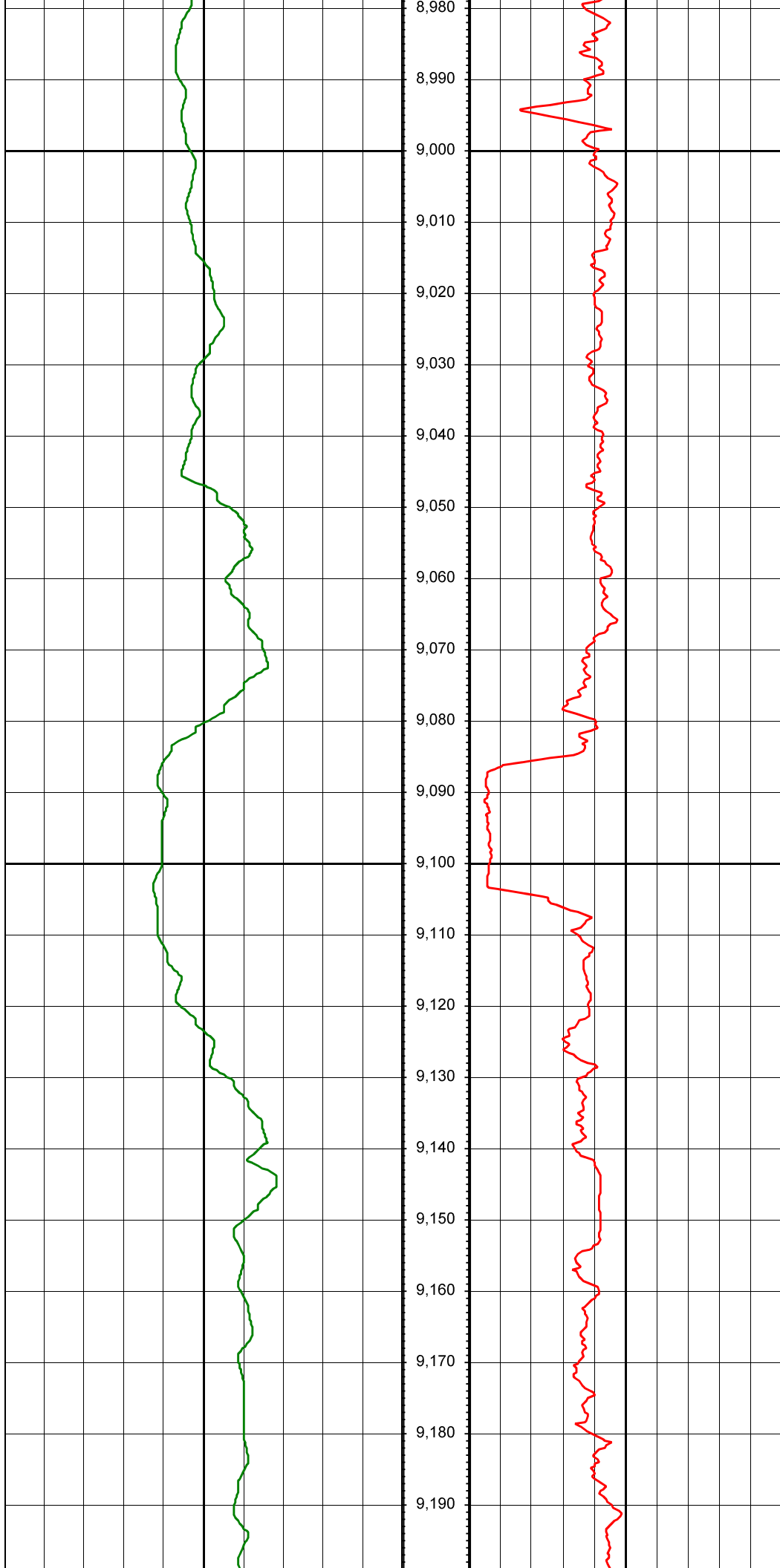

MD: 9032.00 INC: 92.30 AZ: 358.40

MD: 9125.00 INC: 89.70 AZ: 357.90

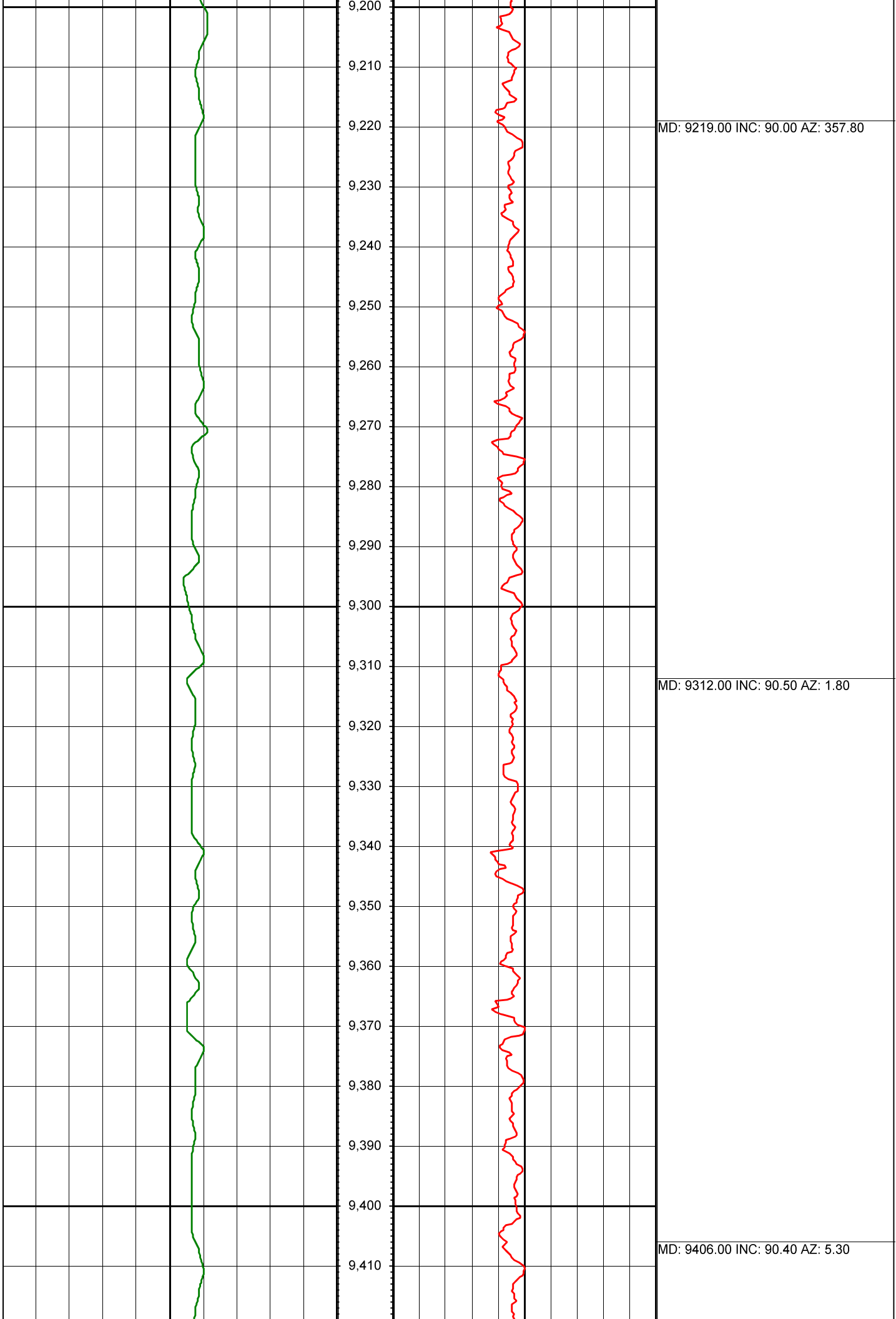

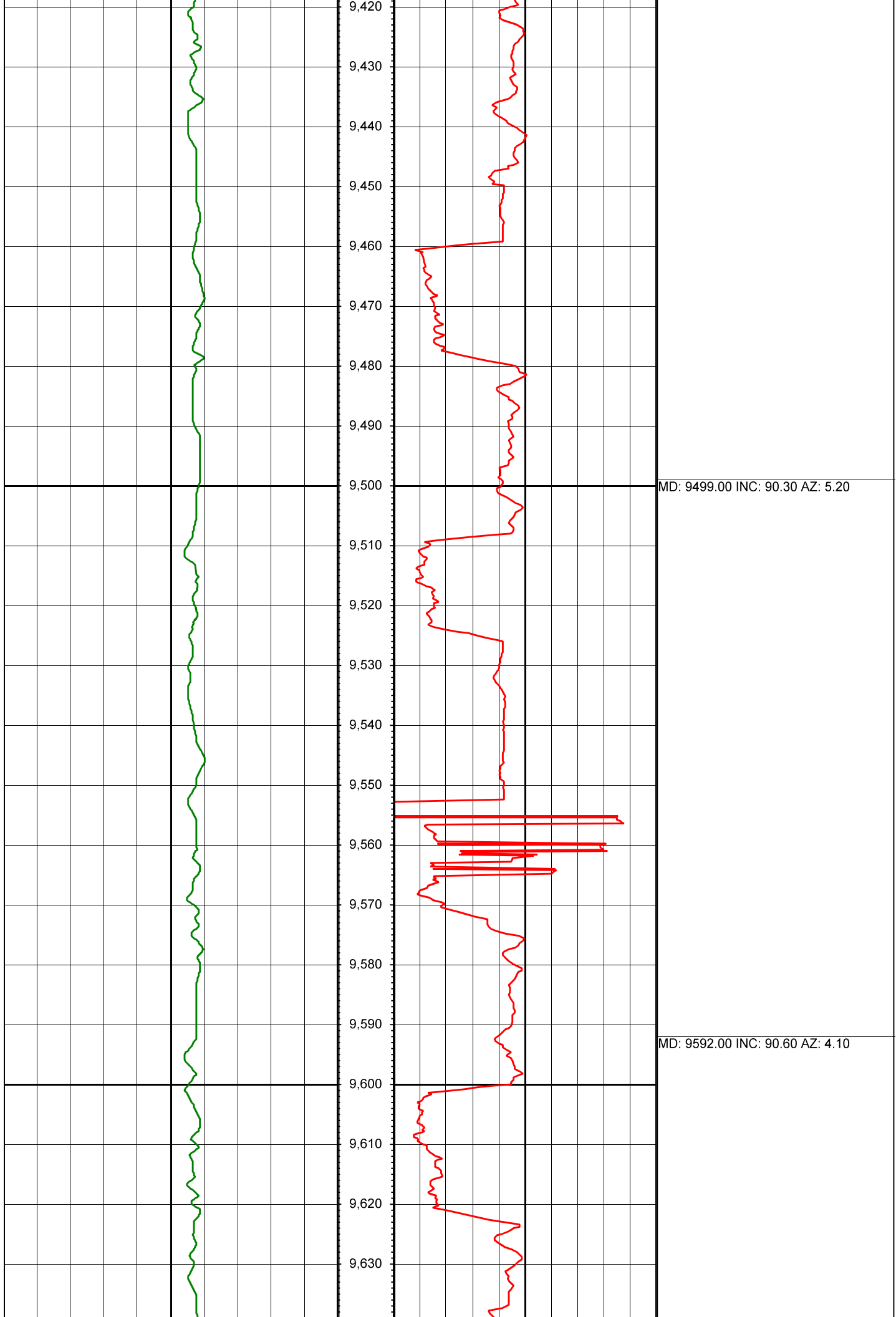

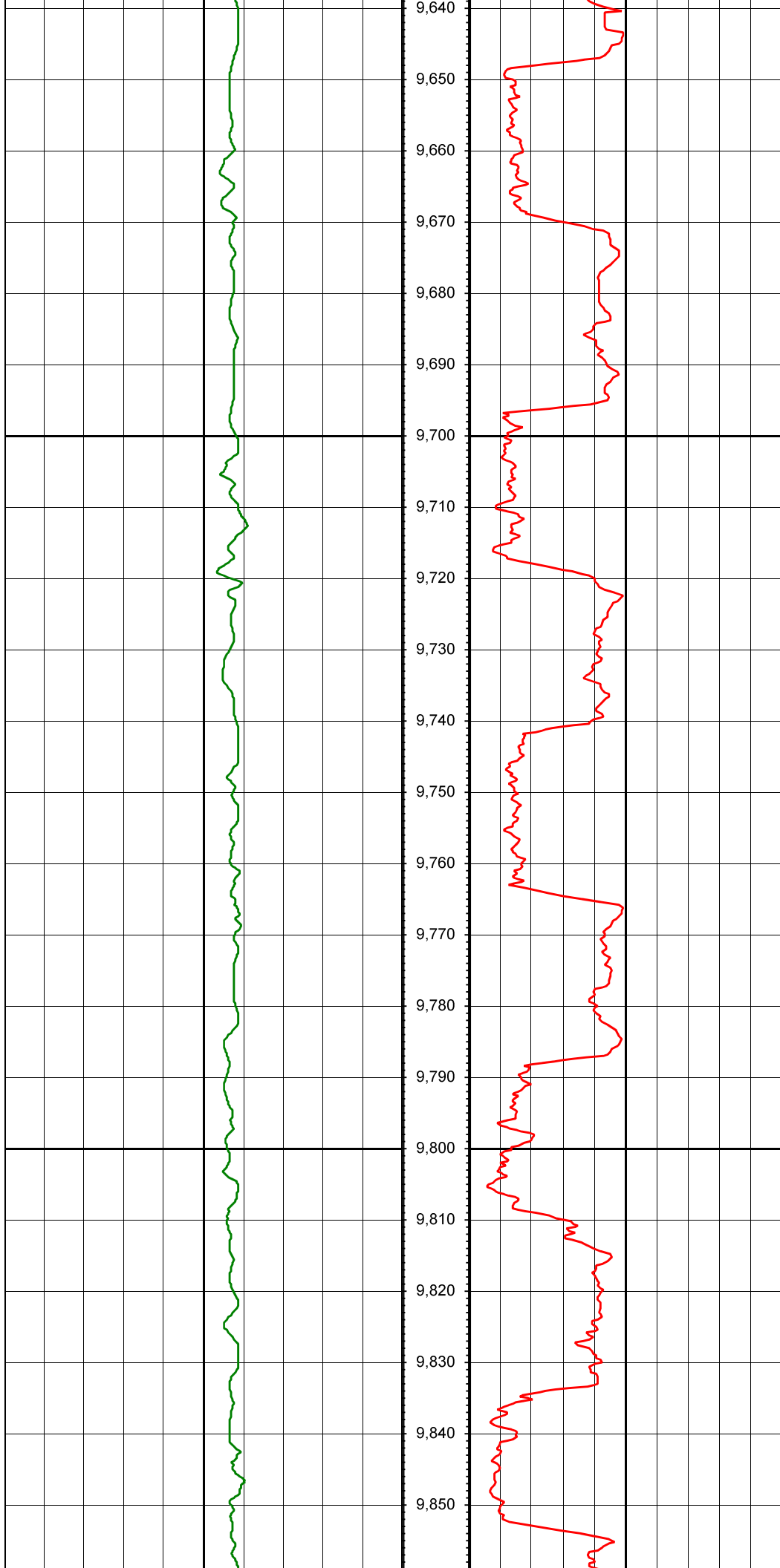

9,640
9,650
9,660
9,670
9,680
9,690
9,700
9,710
9,720
9,730
9,740
9,750
9,760
9,770
9,780
9,790
9,800
9,810
9,820
9,830
9,840
9,850

MD: 9686.00 INC: 90.60 AZ: 2.40

MD: 9780.00 INC: 90.30 AZ: 0.20

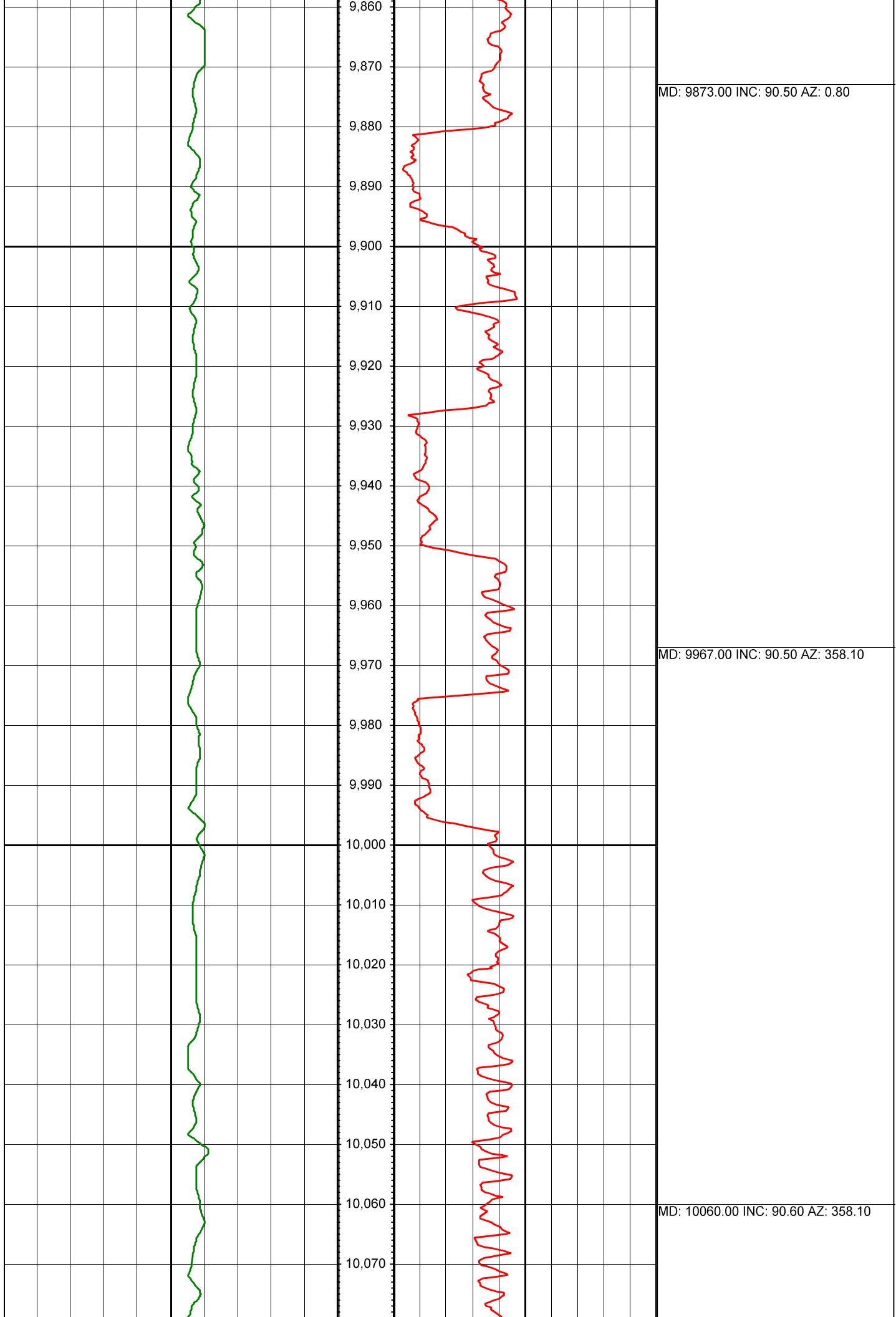

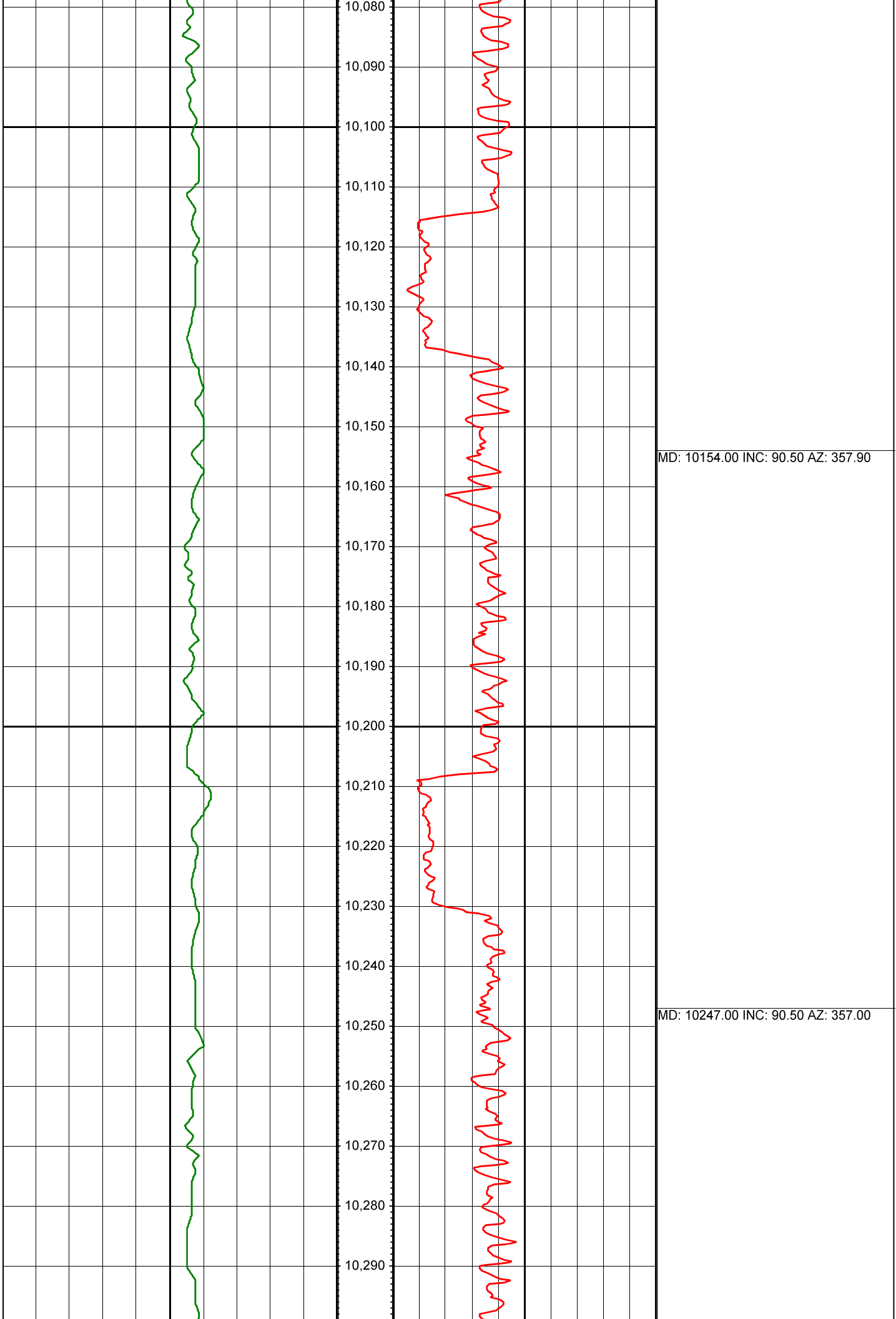

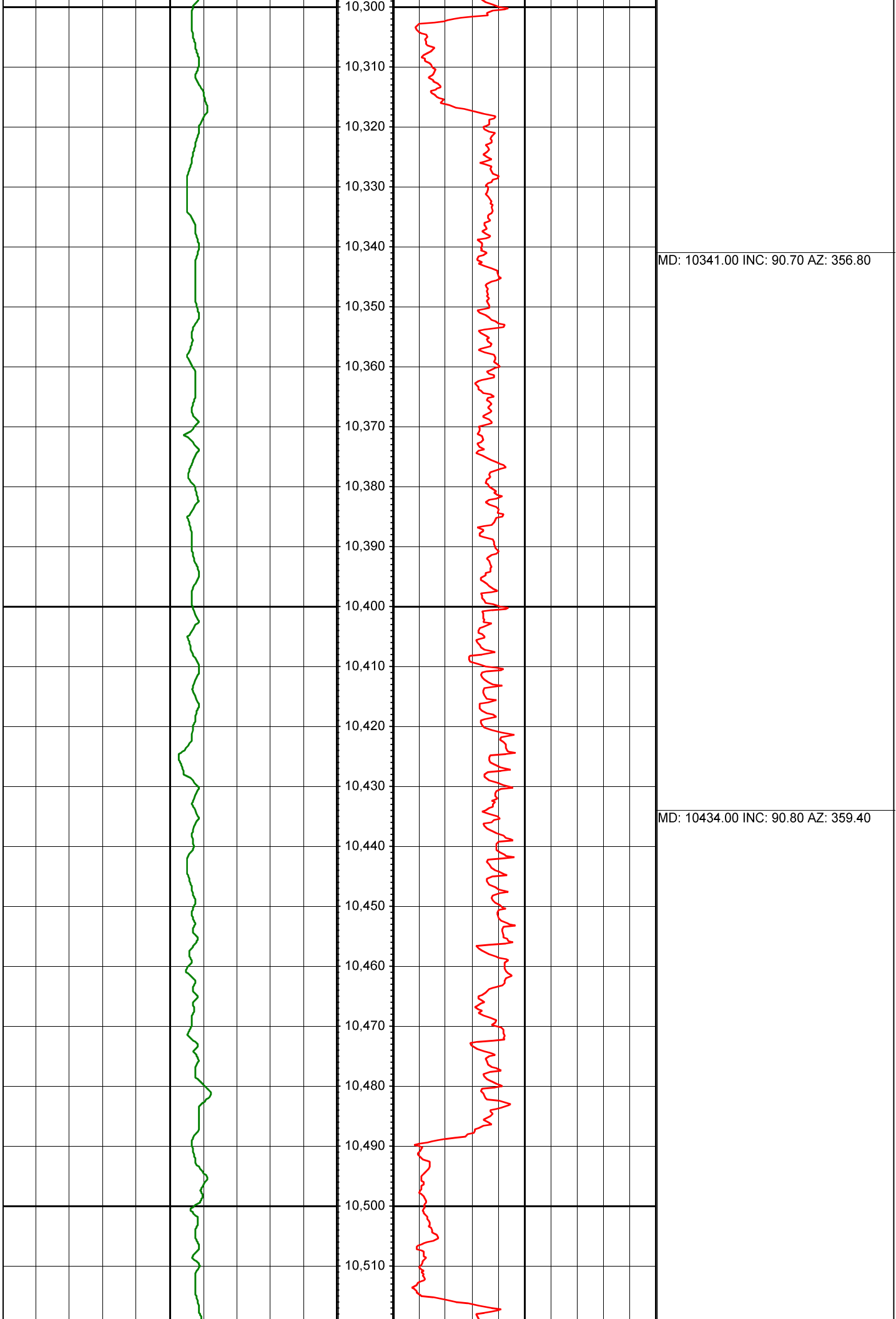

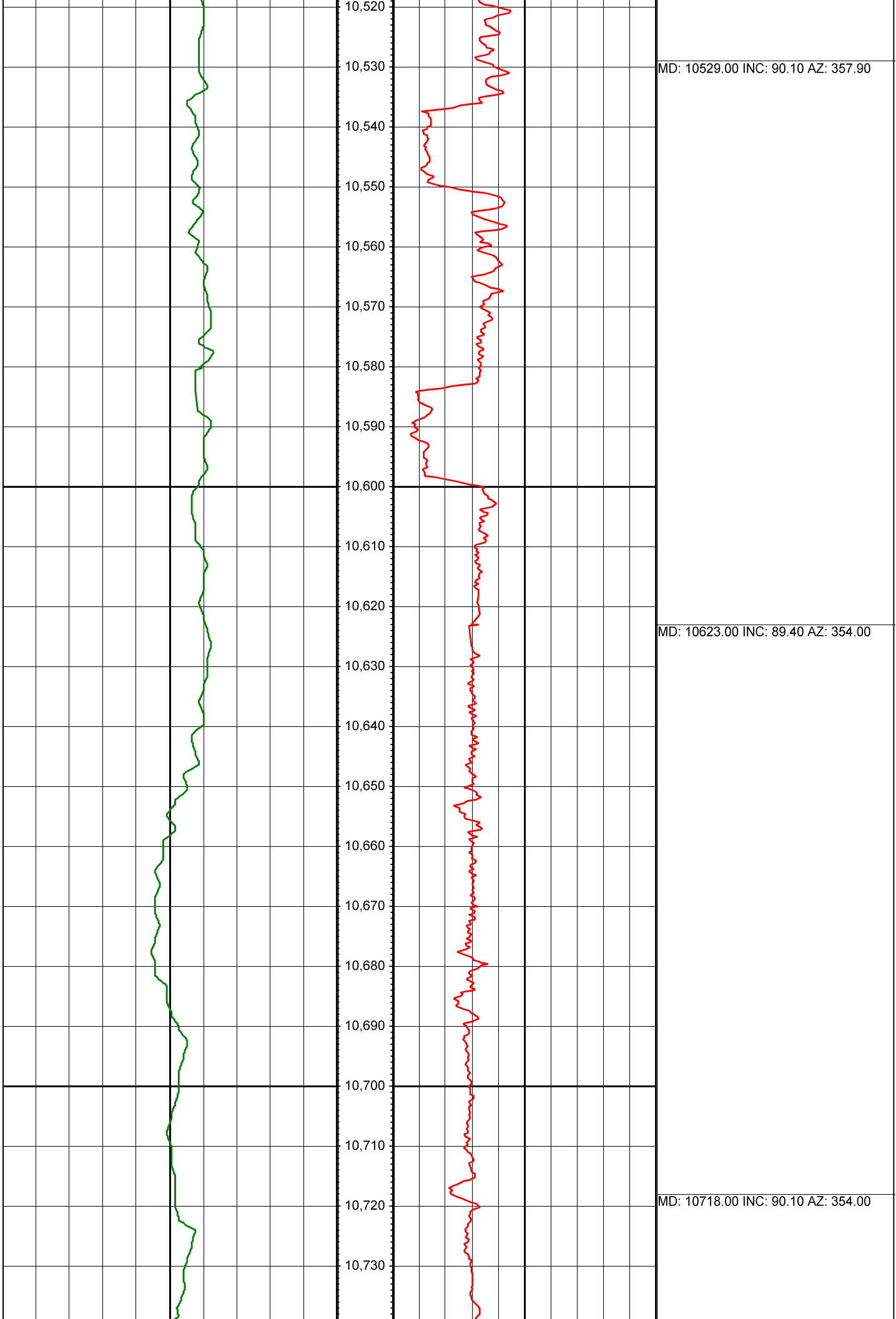

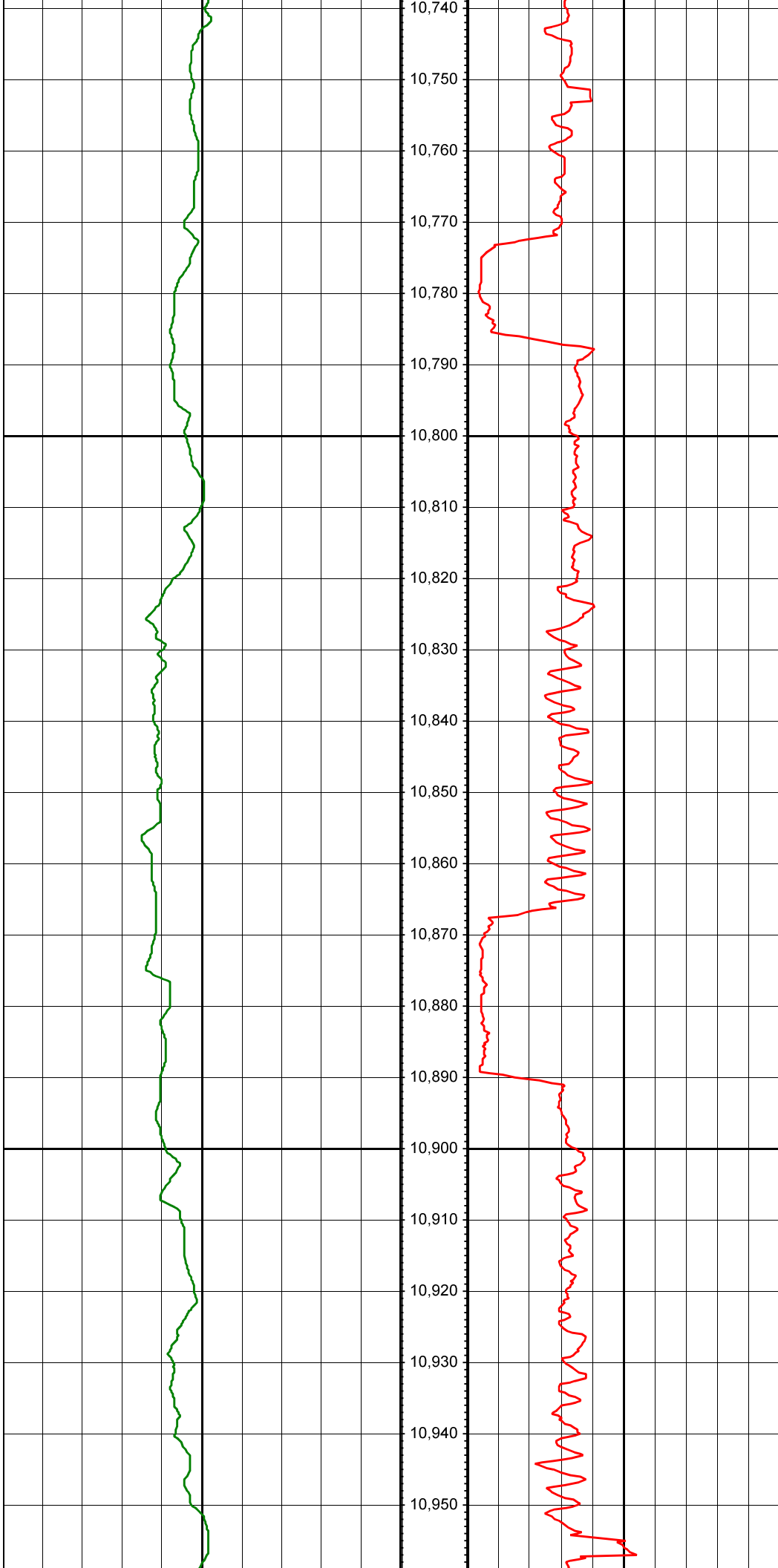

10,740
10,750
10,760
10,770
10,780
10,790
10,800
10,810
10,820
10,830
10,840
10,850
10,860
10,870
10,880
10,890
10,900
10,910
10,920
10,930
10,940
10,950

MD: 10812.00 INC: 90.50 AZ: 355.50

MD: 10906.00 INC: 92.10 AZ: 358.80

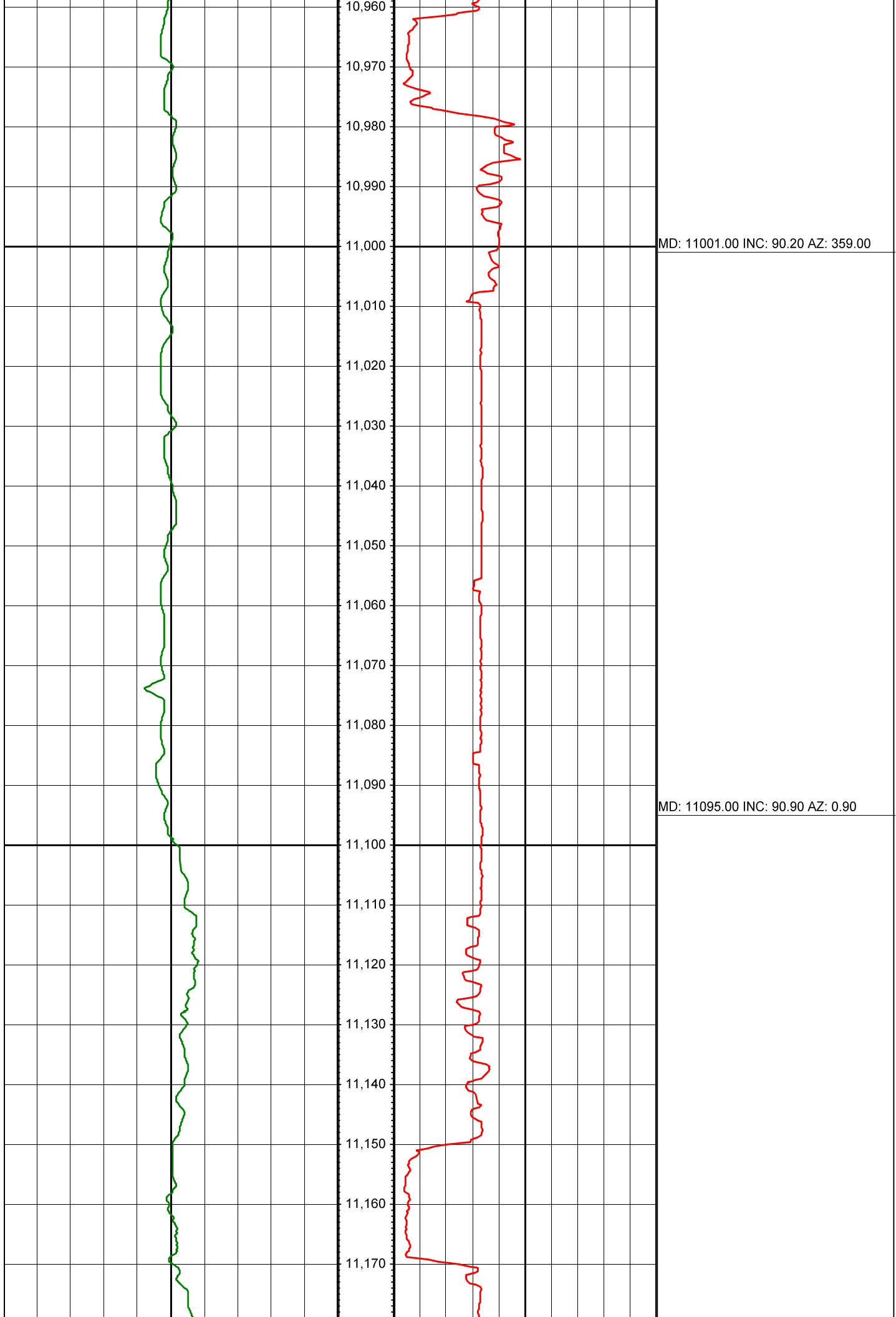

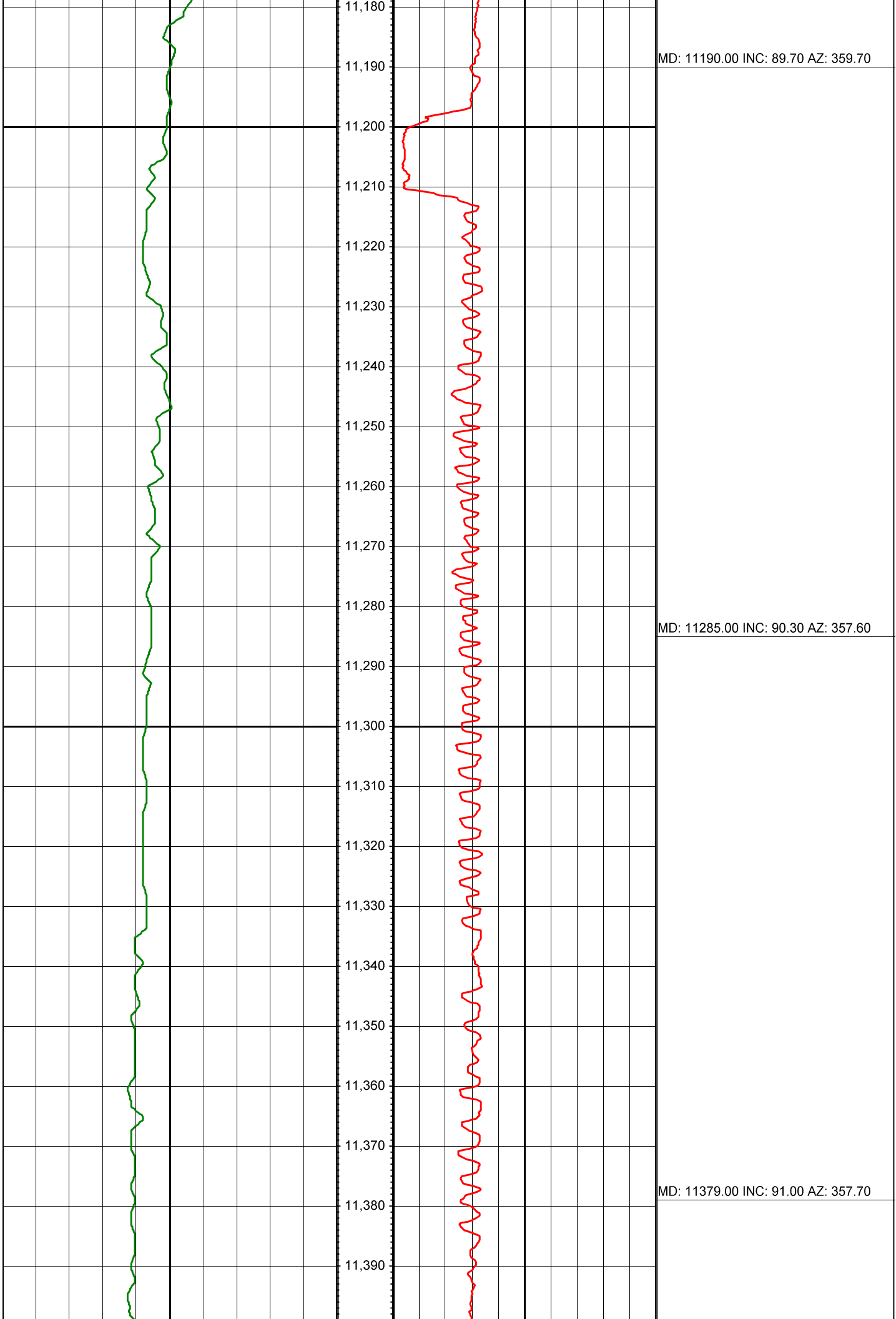

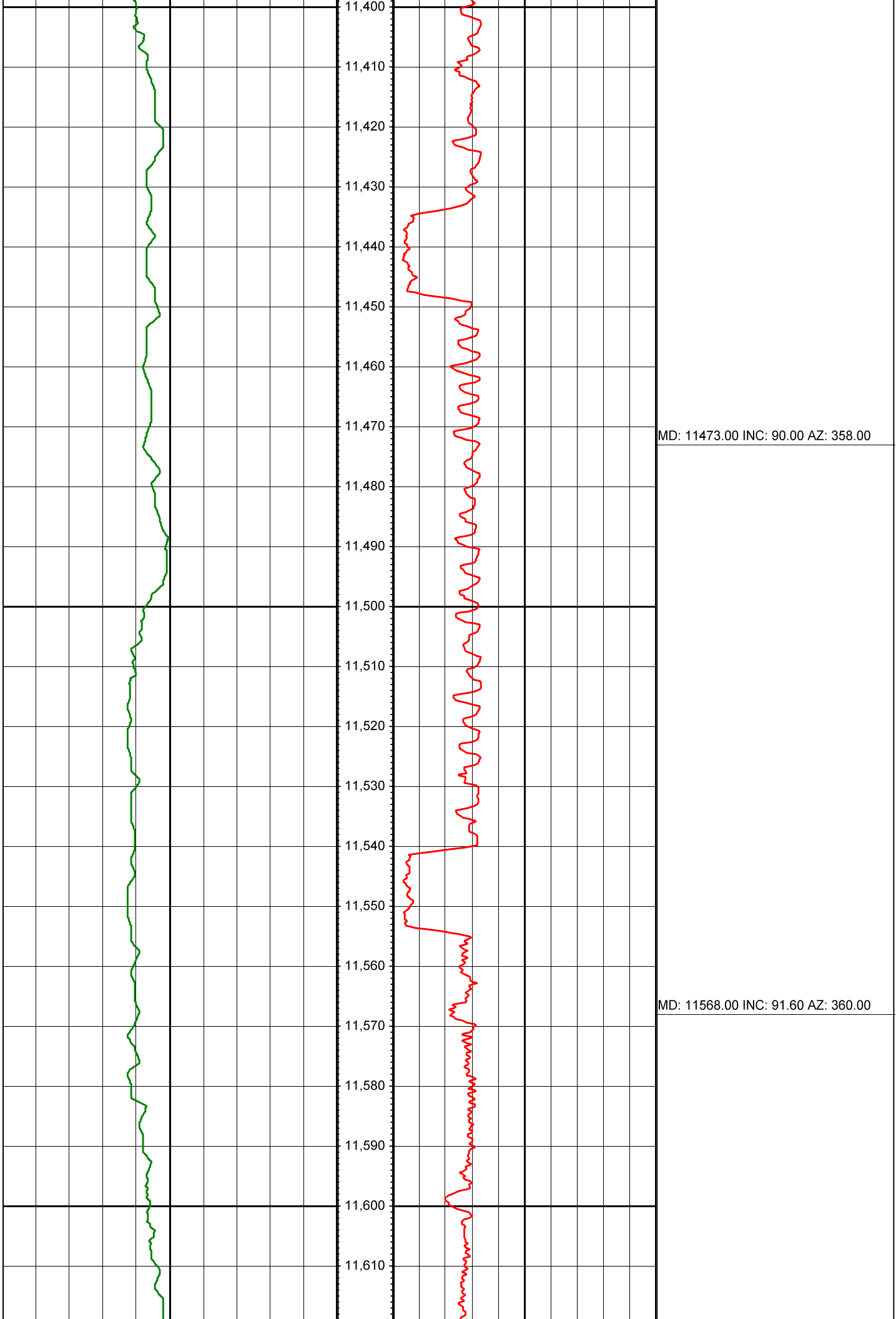



MD: 11662.00 INC: 91.30 AZ: 359.10

MD: 11757.00 INC: 89.00 AZ: 359.40

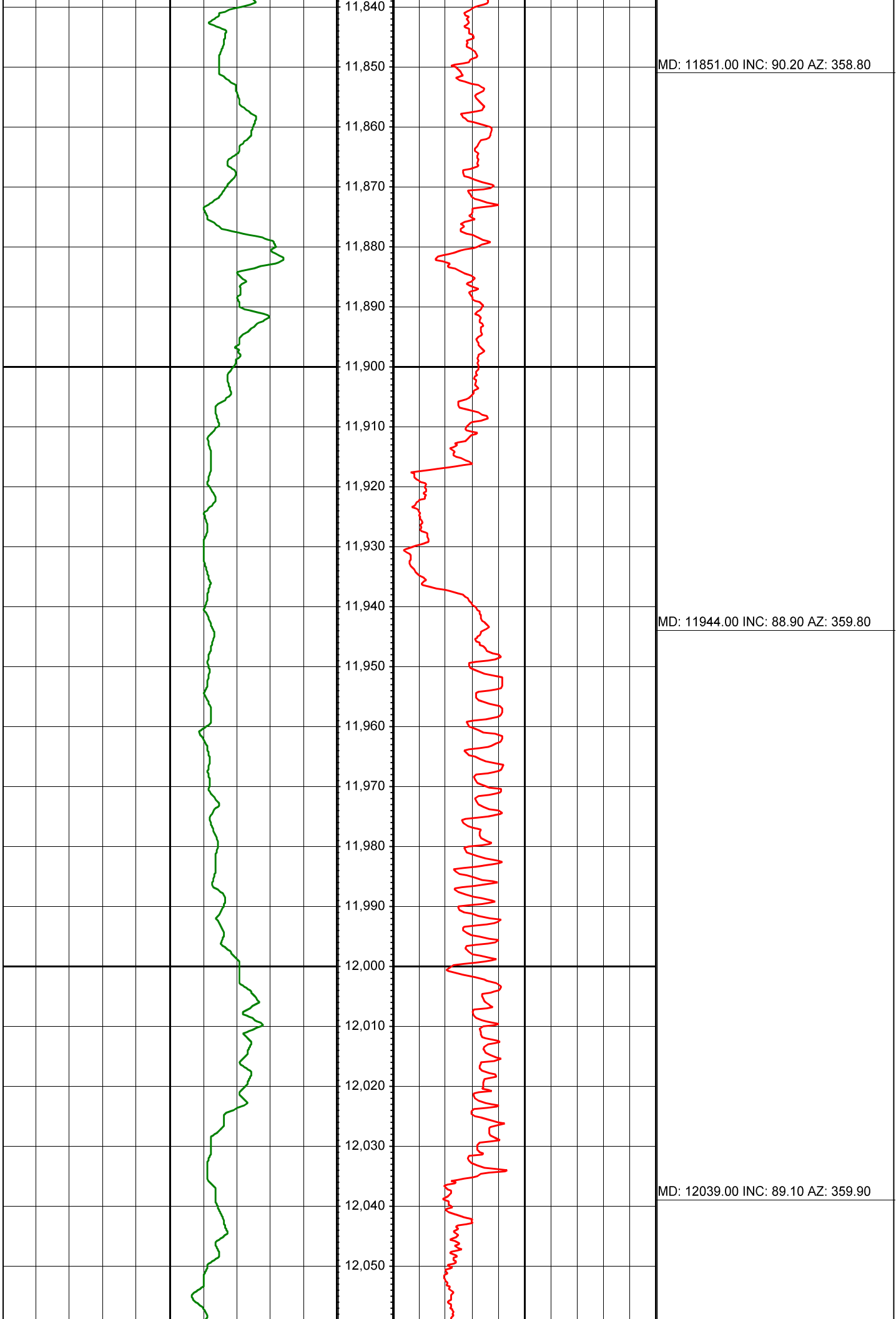

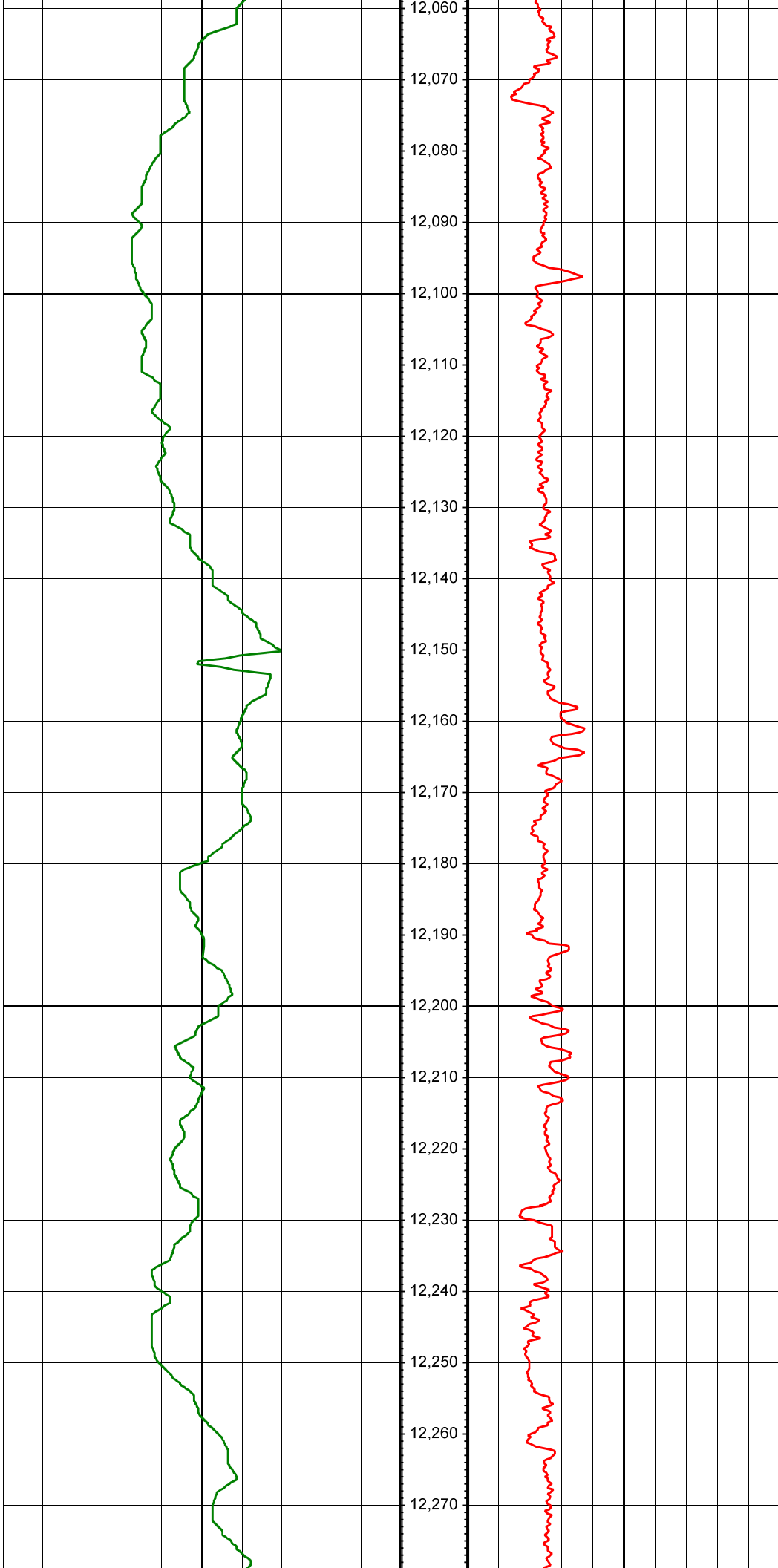

MD: 12134.00 INC: 89.30 AZ: 359.30

MD: 12229.00 INC: 89.00 AZ: 359.30

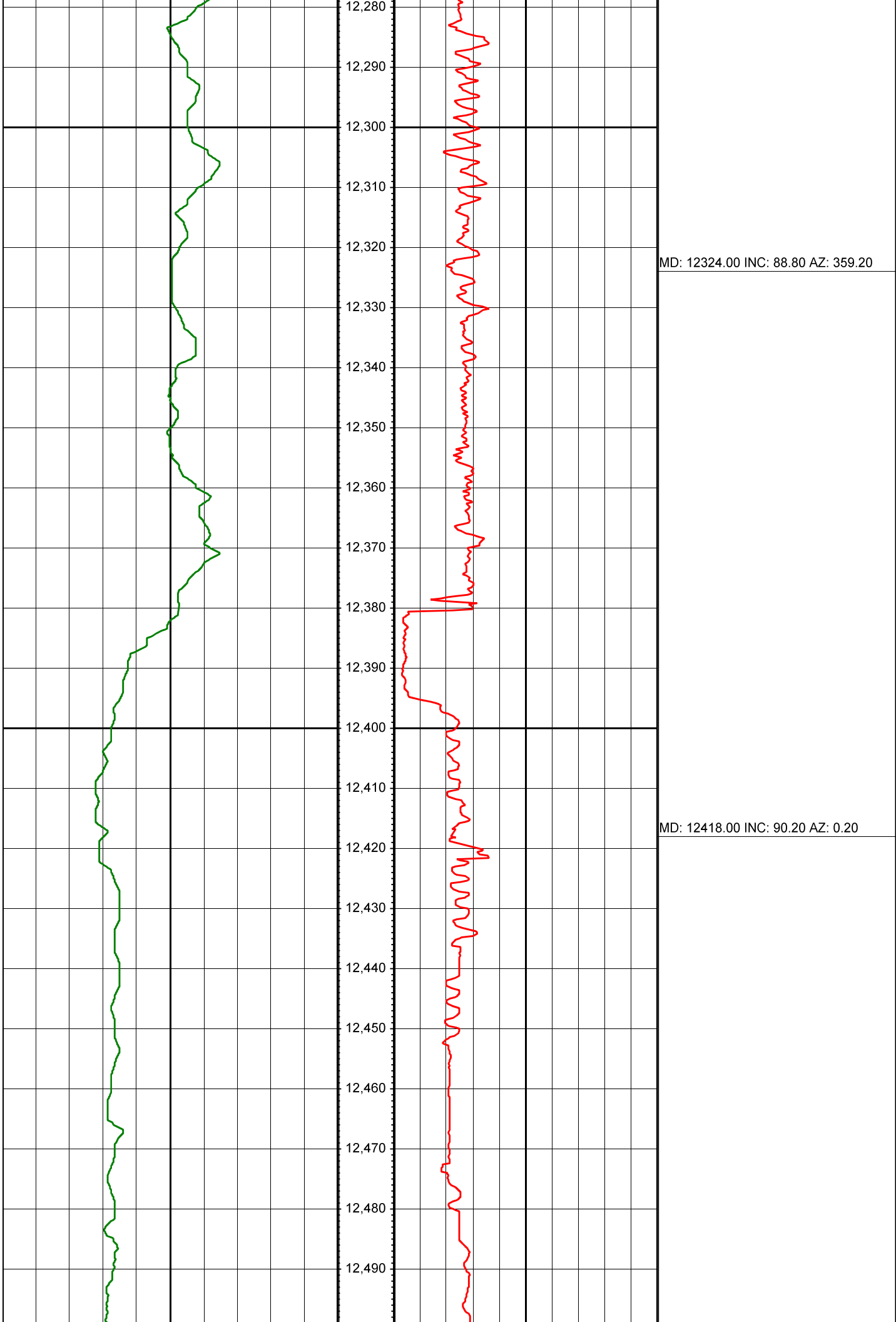

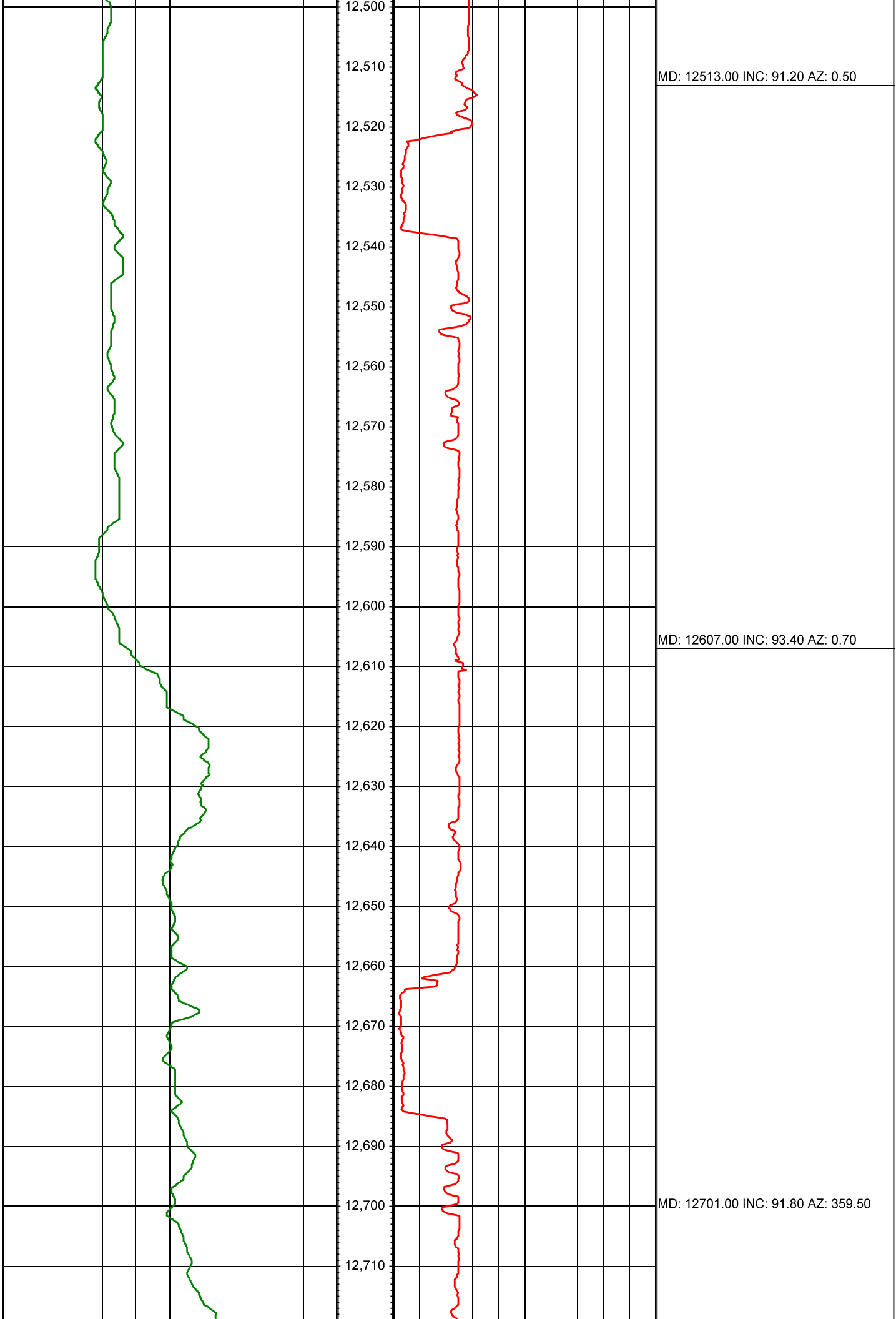

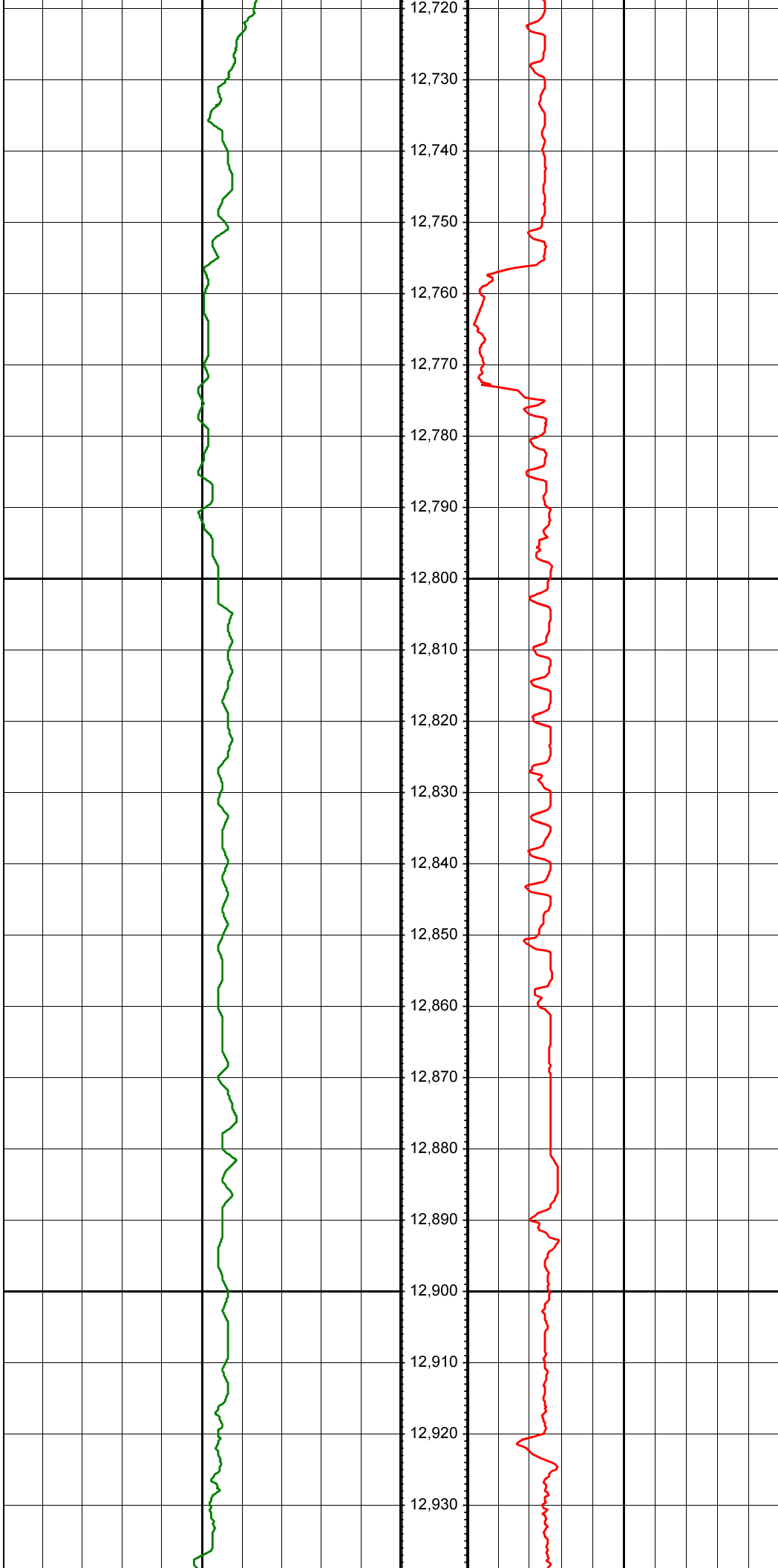

12,720
12,730
12,740
12,750
12,760
12,770
12,780
12,790
12,800
12,810
12,820
12,830
12,840
12,850
12,860
12,870
12,880
12,890
12,900
12,910
12,920
12,930

MD: 12796.00 INC: 89.80 AZ: 359.70

MD: 12890.00 INC: 91.00 AZ: 0.30

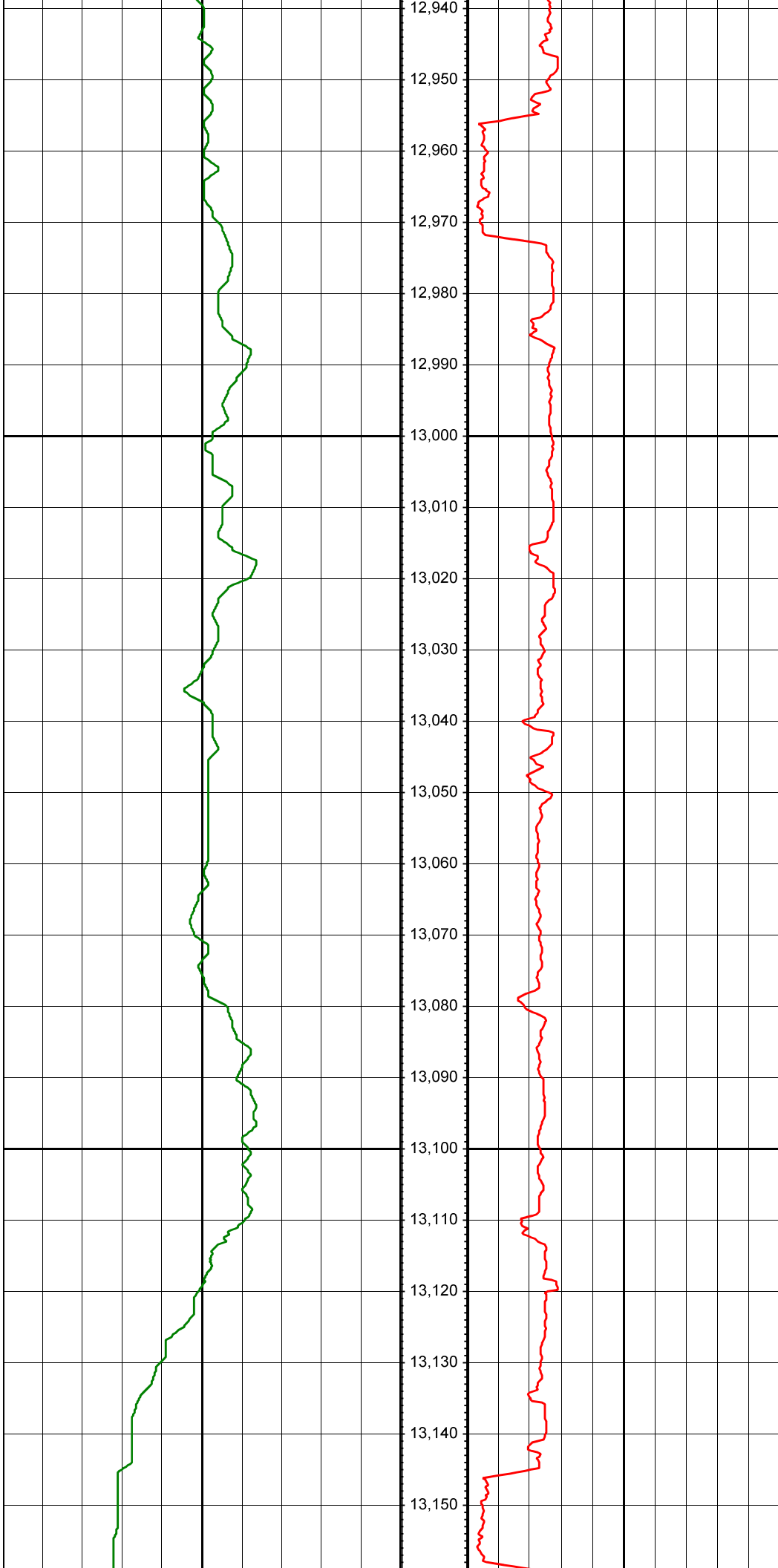

MD: 12984.00 INC: 89.50 AZ: 358.50

MD: 13079.00 INC: 89.20 AZ: 358.30

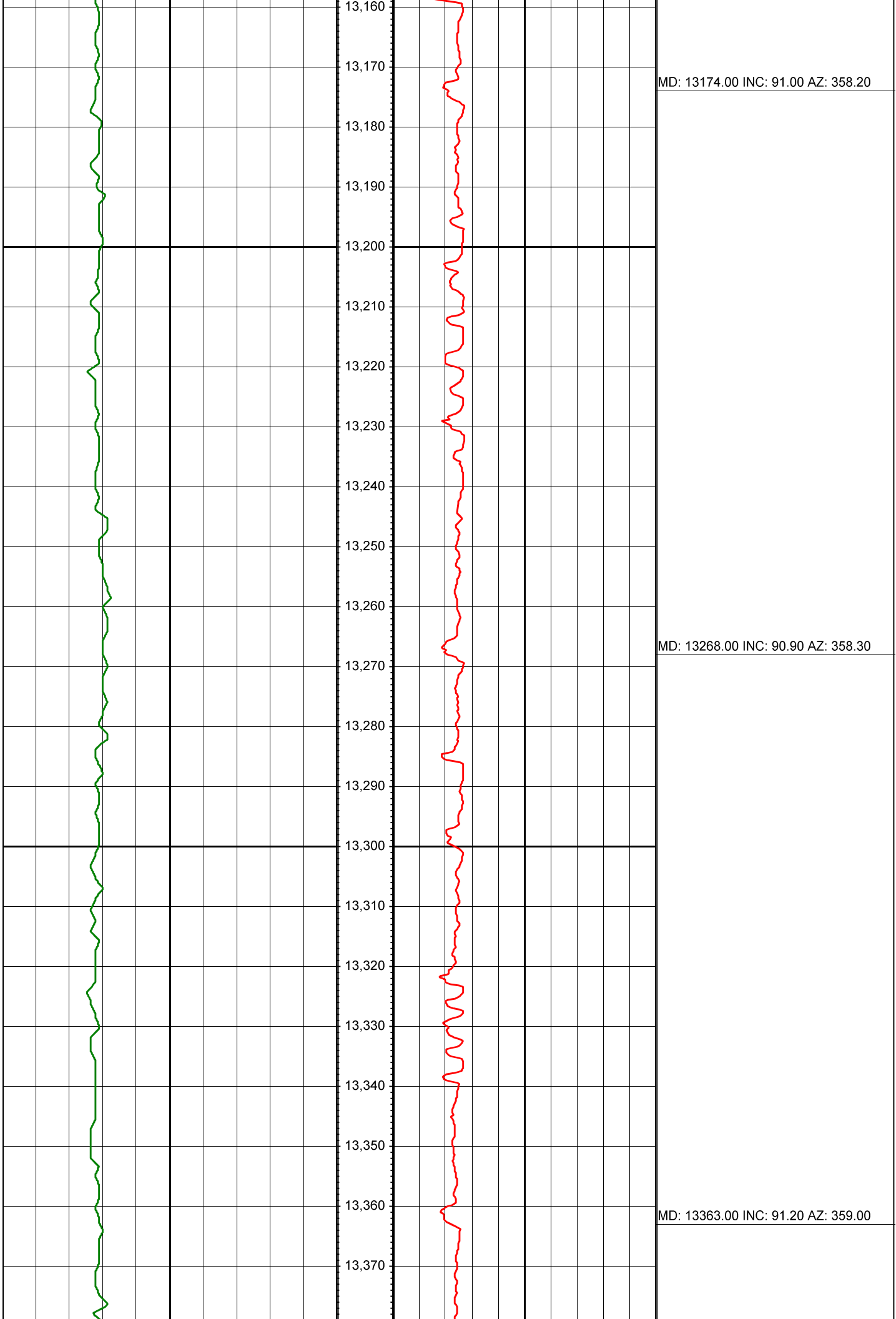



13,380
13,390
13,400
13,410
13,420
13,430
13,440
13,450
13,460
13,470
13,480
13,490
13,500
13,510
13,520
13,530
13,540
13,550
13,560
13,570
13,580
13,590

MD: 13457.00 INC: 88.70 AZ: 359.30

MD: 13551.00 INC: 88.70 AZ: 358.60

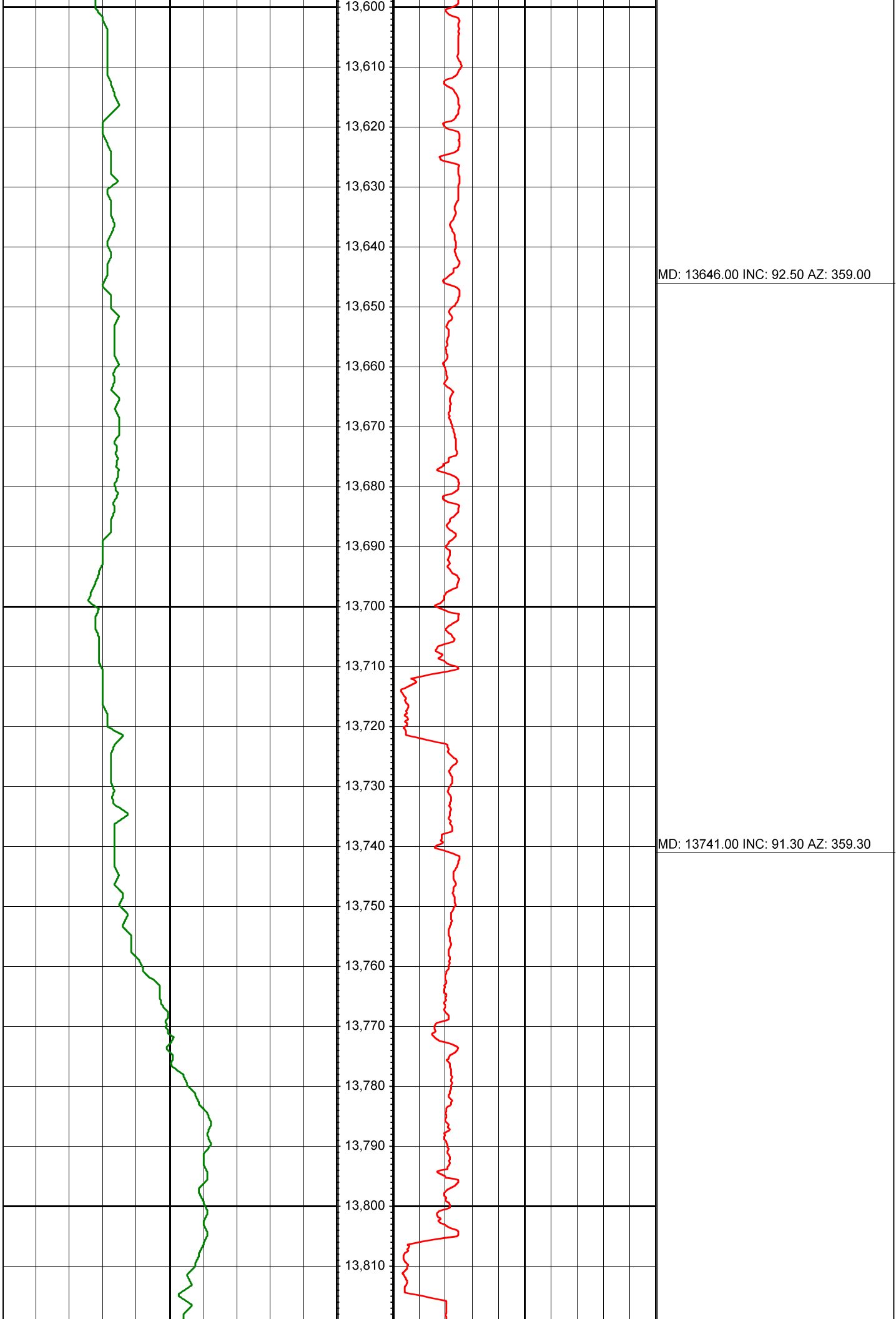

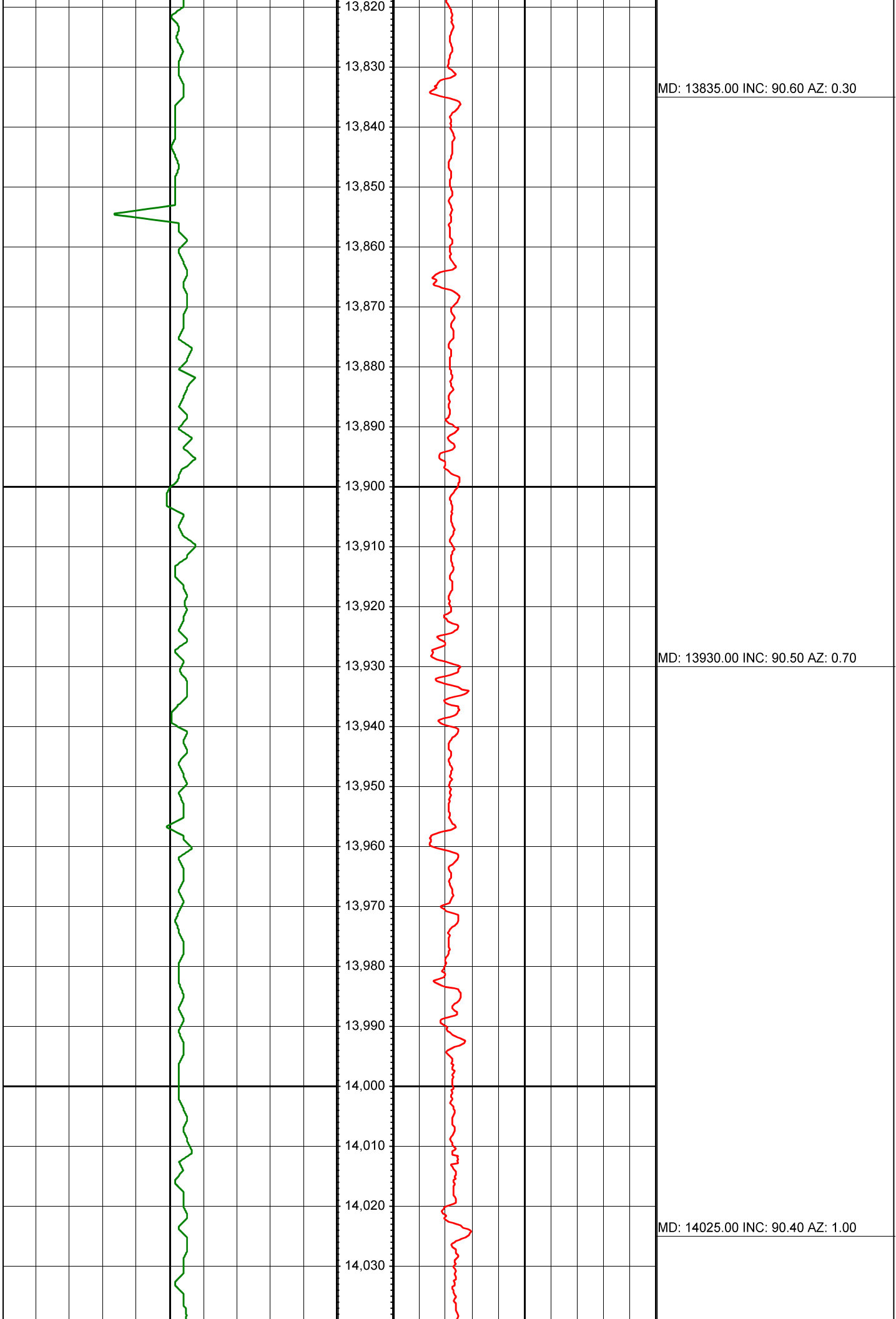

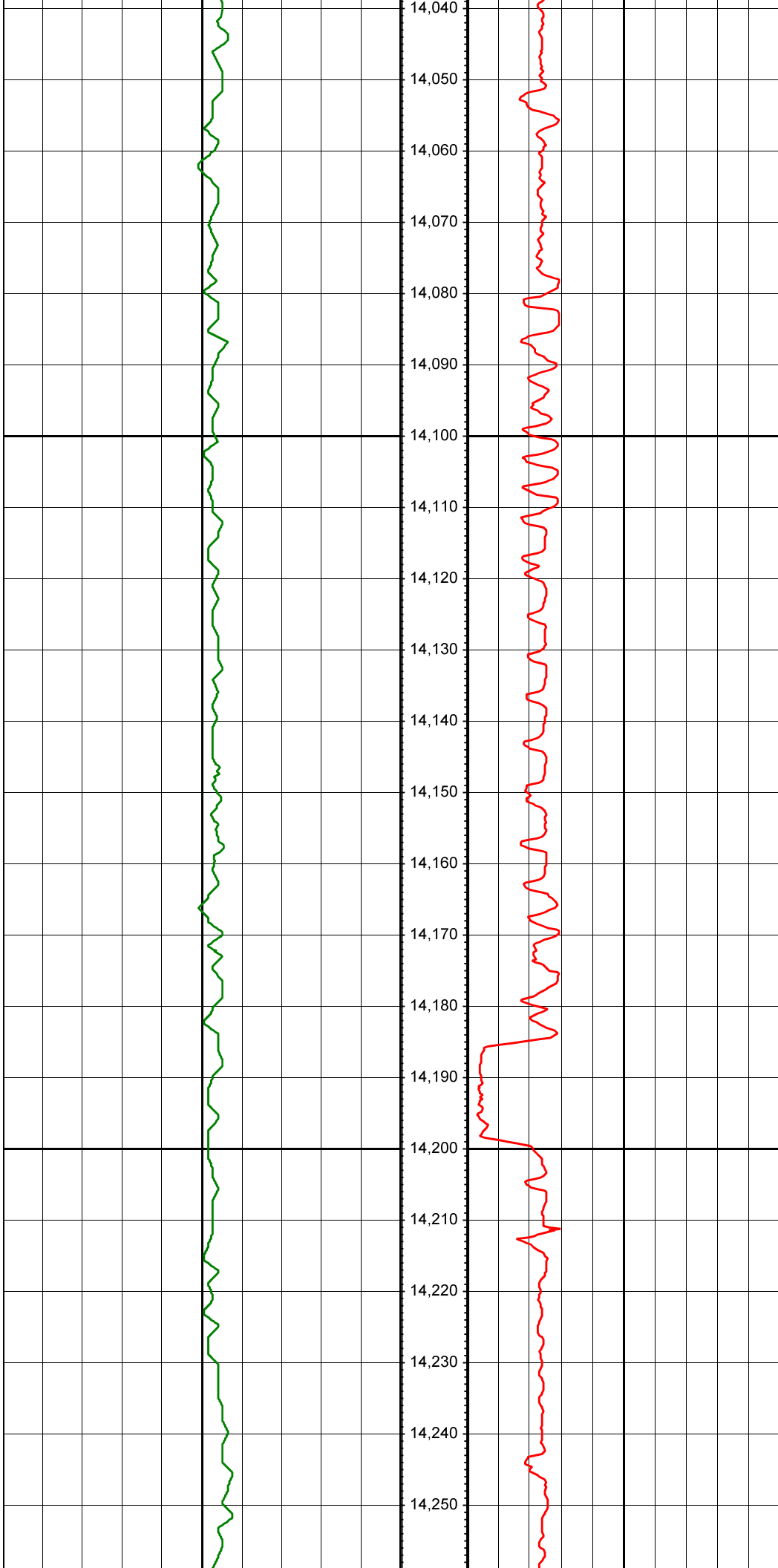

14,040
14,050
14,060
14,070
14,080
14,090
14,100
14,110
14,120
14,130
14,140
14,150
14,160
14,170
14,180
14,190
14,200
14,210
14,220
14,230
14,240
14,250

MD: 14119.00 INC: 90.20 AZ: 1.40

MD: 14214.00 INC: 90.20 AZ: 360.00

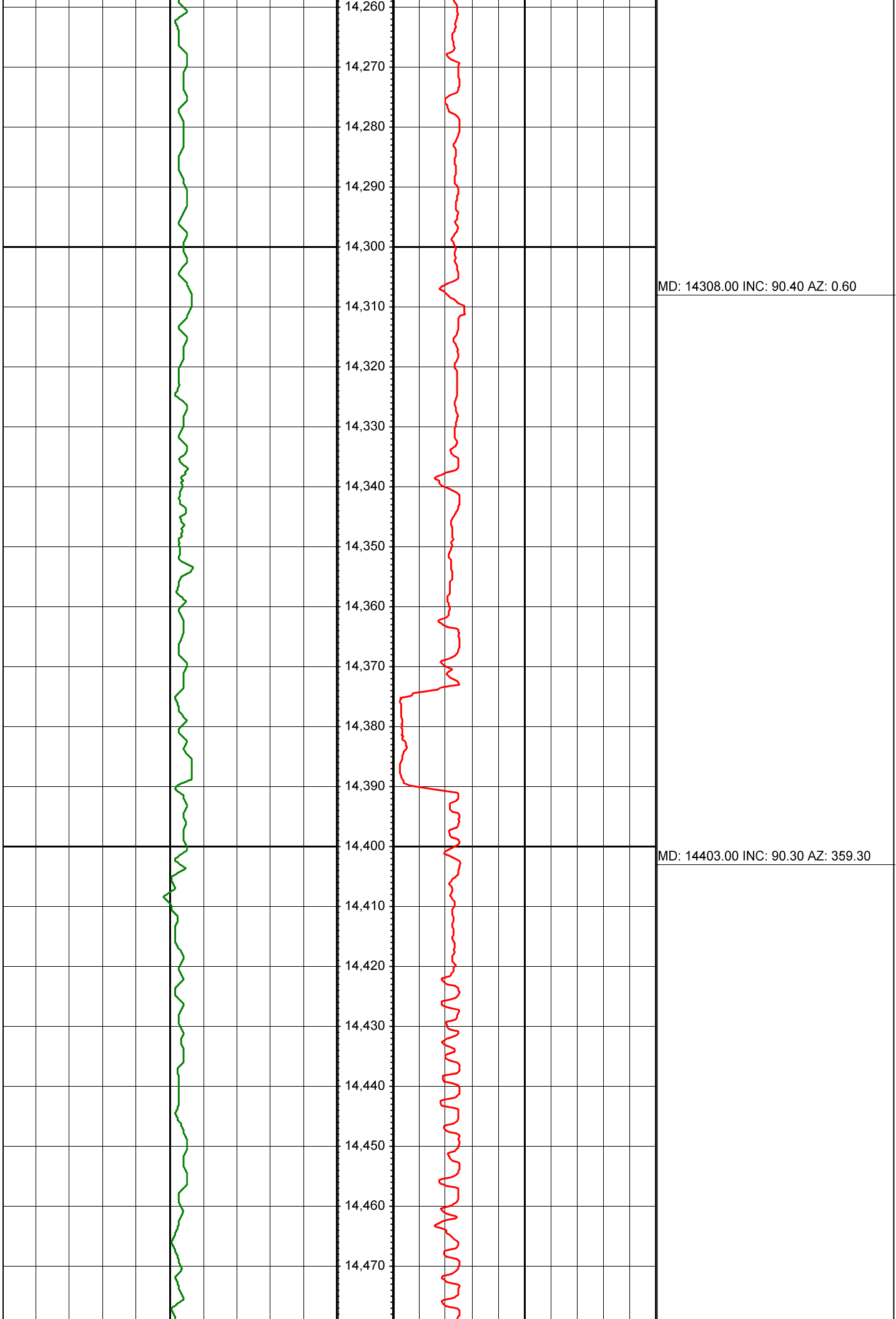

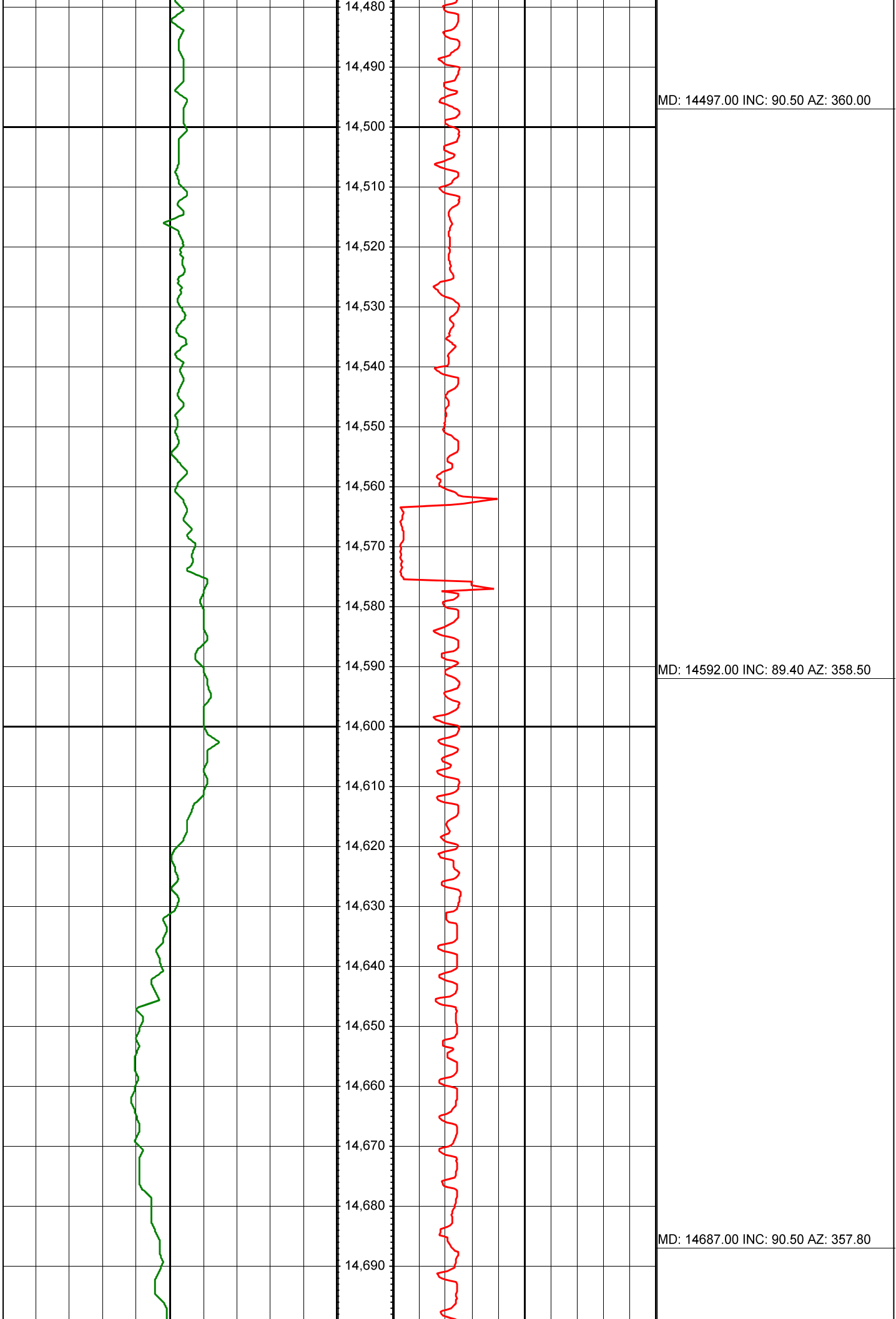

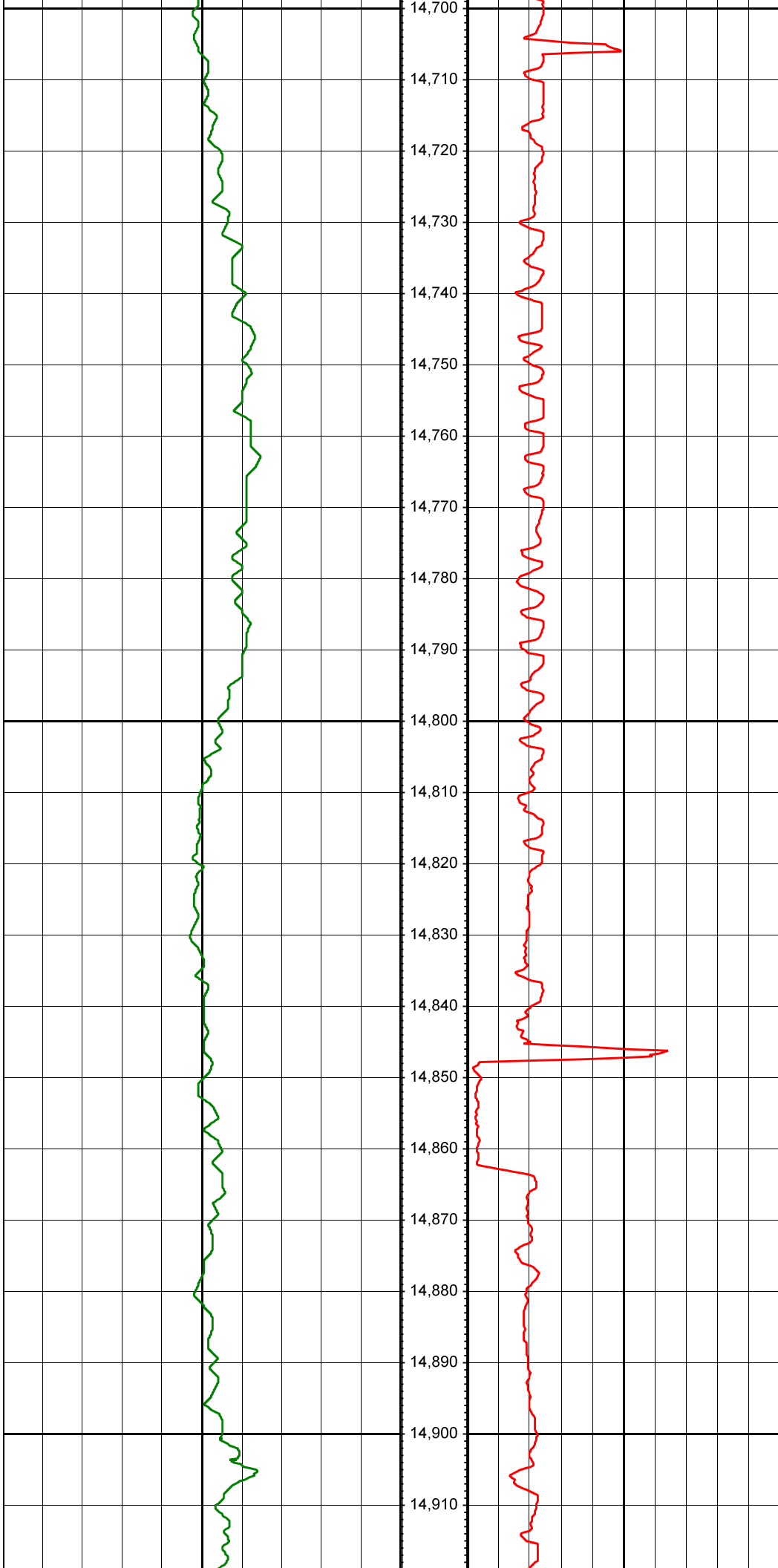

14,700
14,710
14,720
14,730
14,740
14,750
14,760
14,770
14,780
14,790
14,800
14,810
14,820
14,830
14,840
14,850
14,860
14,870
14,880
14,890
14,900
14,910

MD: 14782.00 INC: 90.60 AZ: 356.70

MD: 14877.00 INC: 90.90 AZ: 357.80

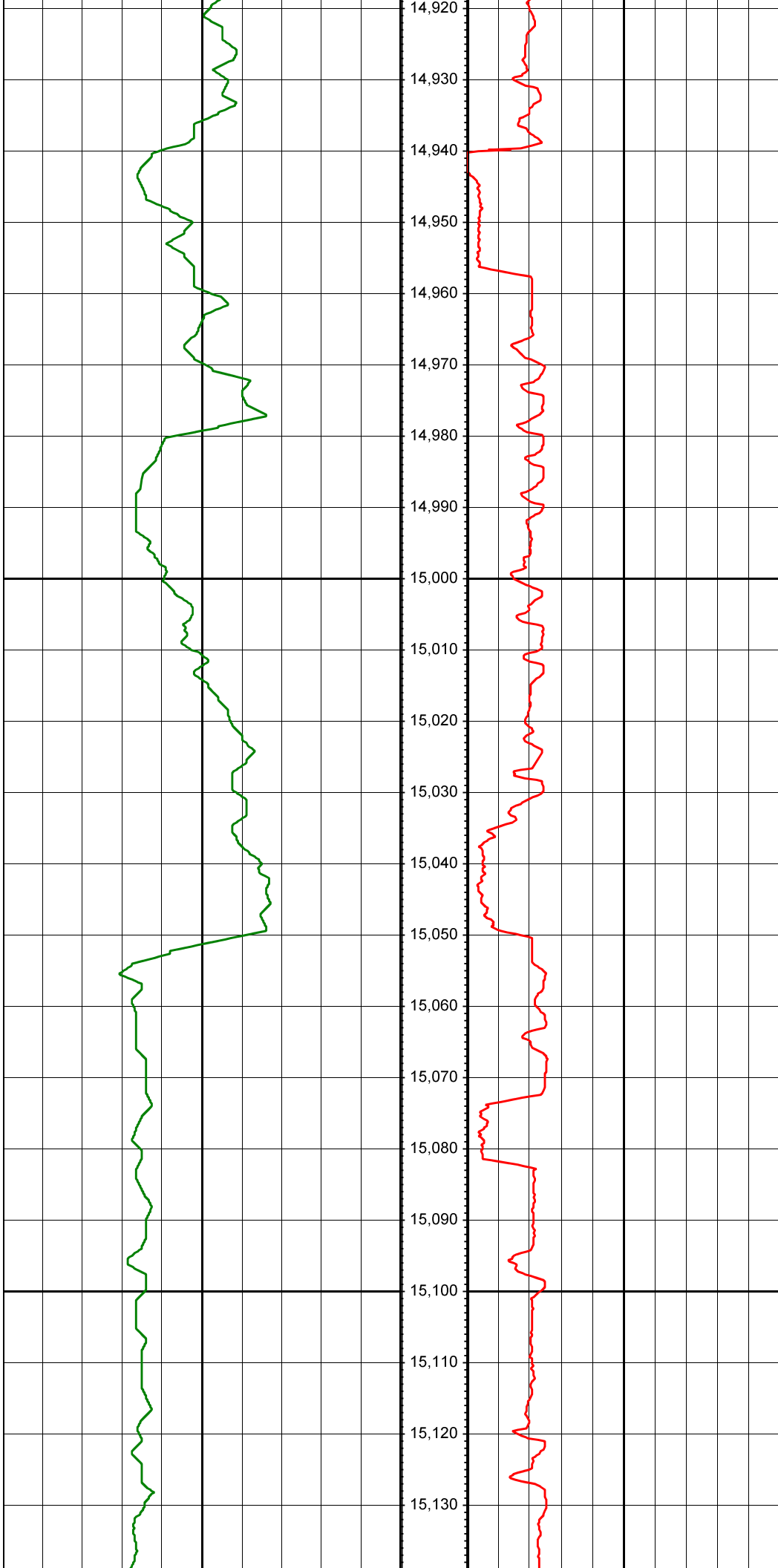

MD: 14971.00 INC: 91.10 AZ: 358.90

MD: 15066.00 INC: 90.60 AZ: 359.70

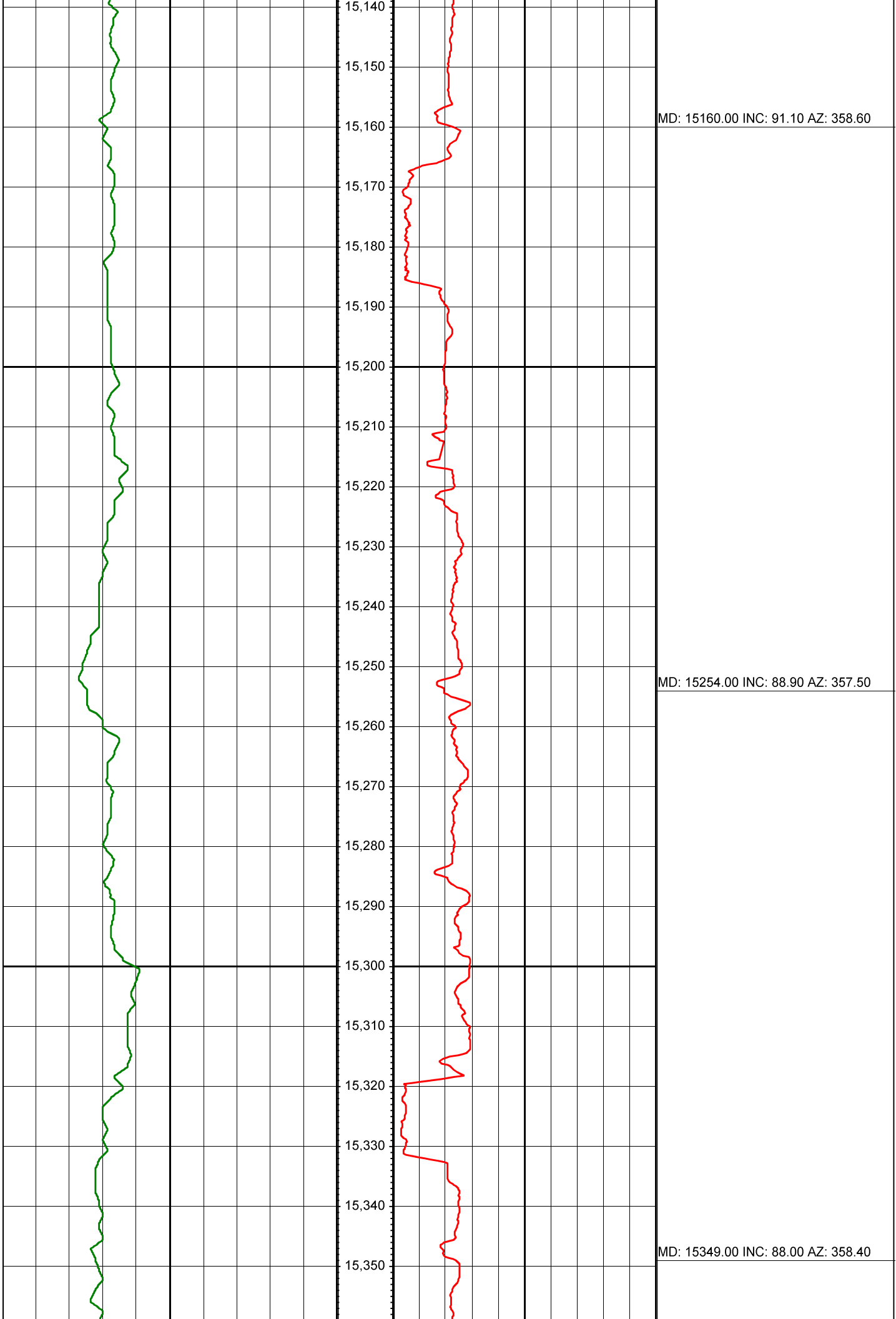

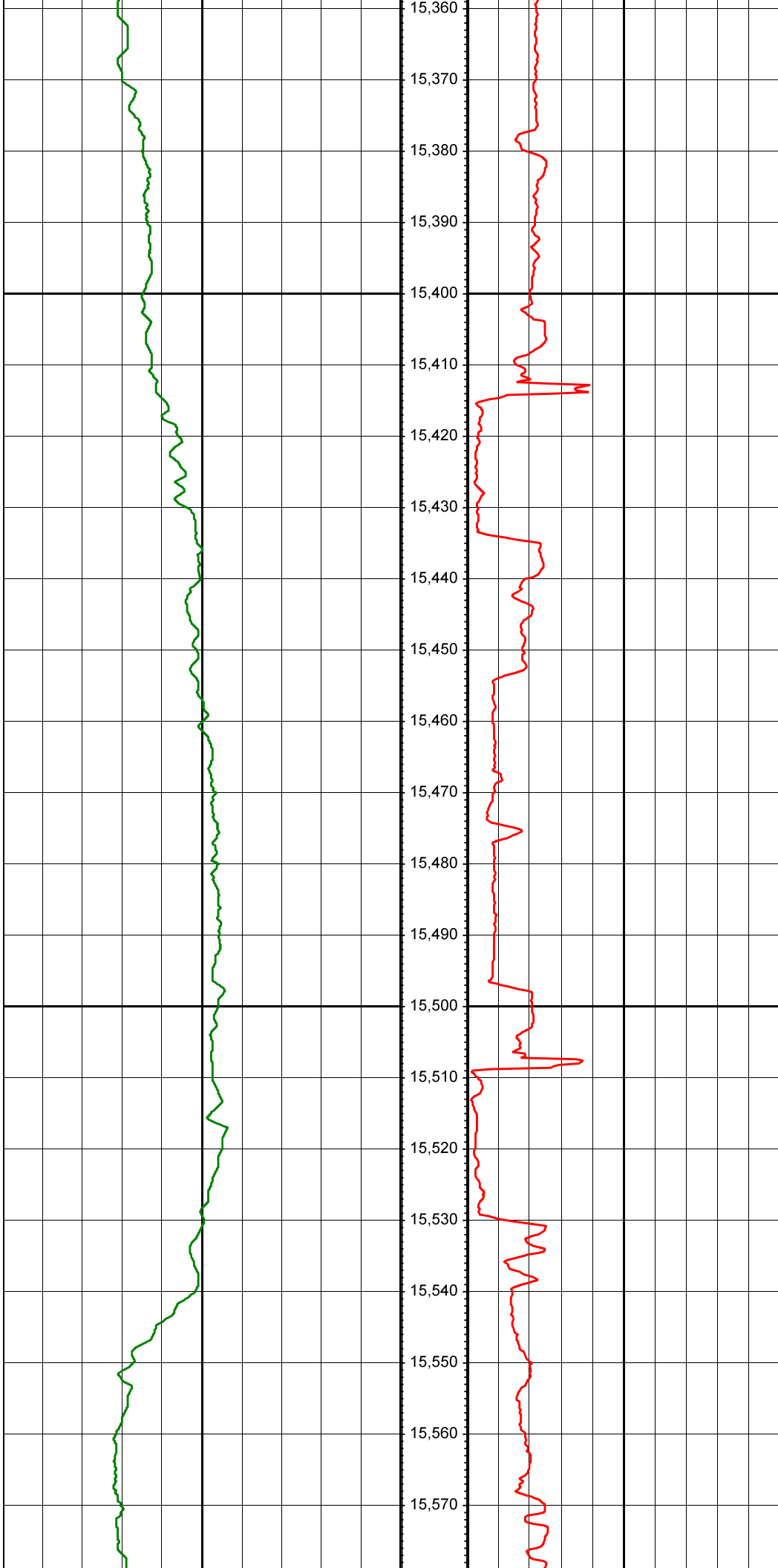

MD: 15443.00 INC: 88.40 AZ: 358.20

MD: 15538.00 INC: 91.80 AZ: 359.90



15,580
15,590
15,600
15,610
15,620
15,630
15,640
15,650
15,660
15,670
15,680
15,690
15,700
15,710
15,720
15,730
15,740
15,750
15,760
15,770
15,780
15,790

MD: 15633.00 INC: 90.00 AZ: 358.80

MD: 15727.00 INC: 90.50 AZ: 358.70

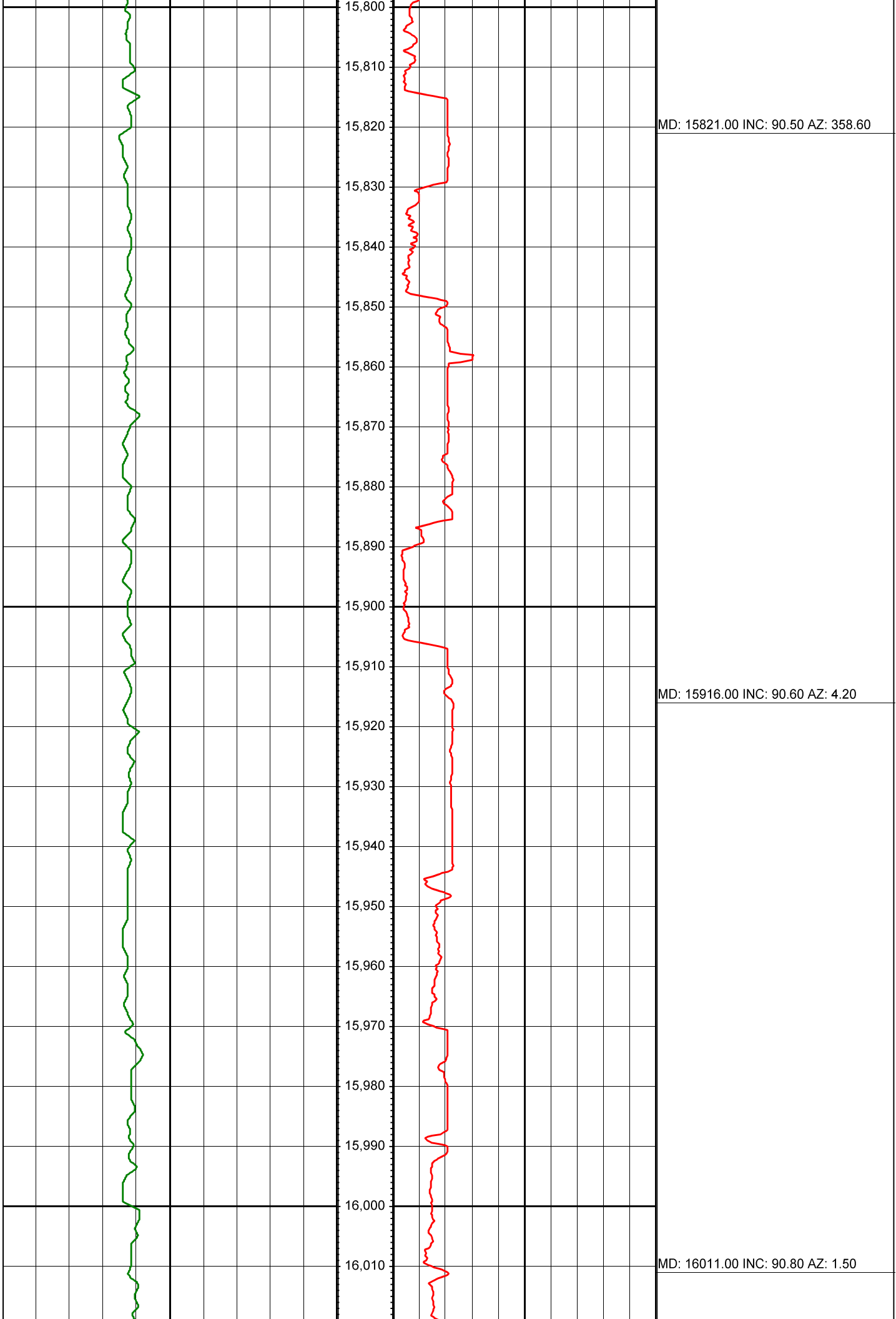

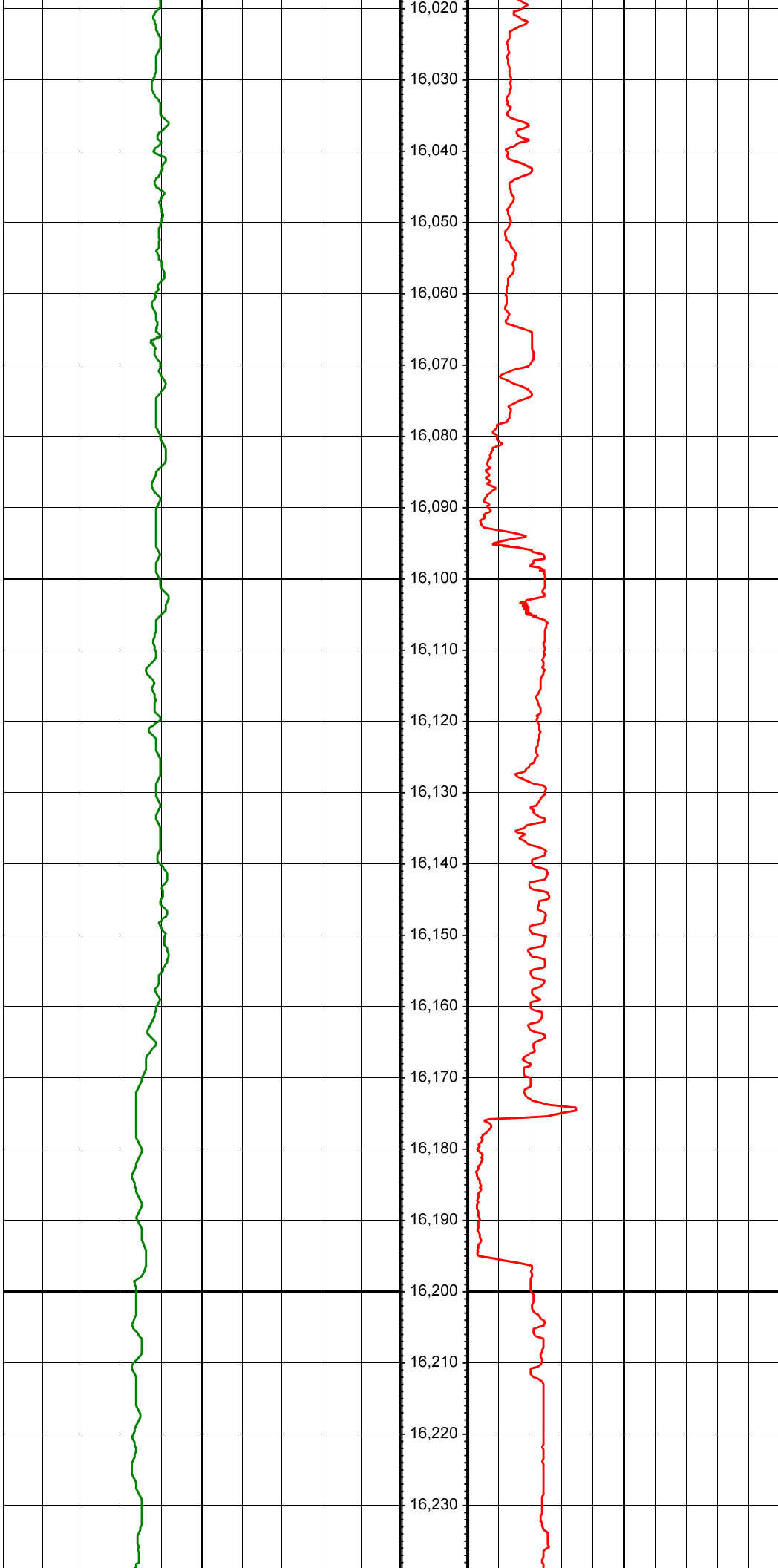

16,020
16,030
16,040
16,050
16,060
16,070
16,080
16,090
16,100
16,110
16,120
16,130
16,140
16,150
16,160
16,170
16,180
16,190
16,200
16,210
16,220
16,230

MD: 16106.00 INC: 90.70 AZ: 0.50

MD: 16200.00 INC: 90.80 AZ: 0.60

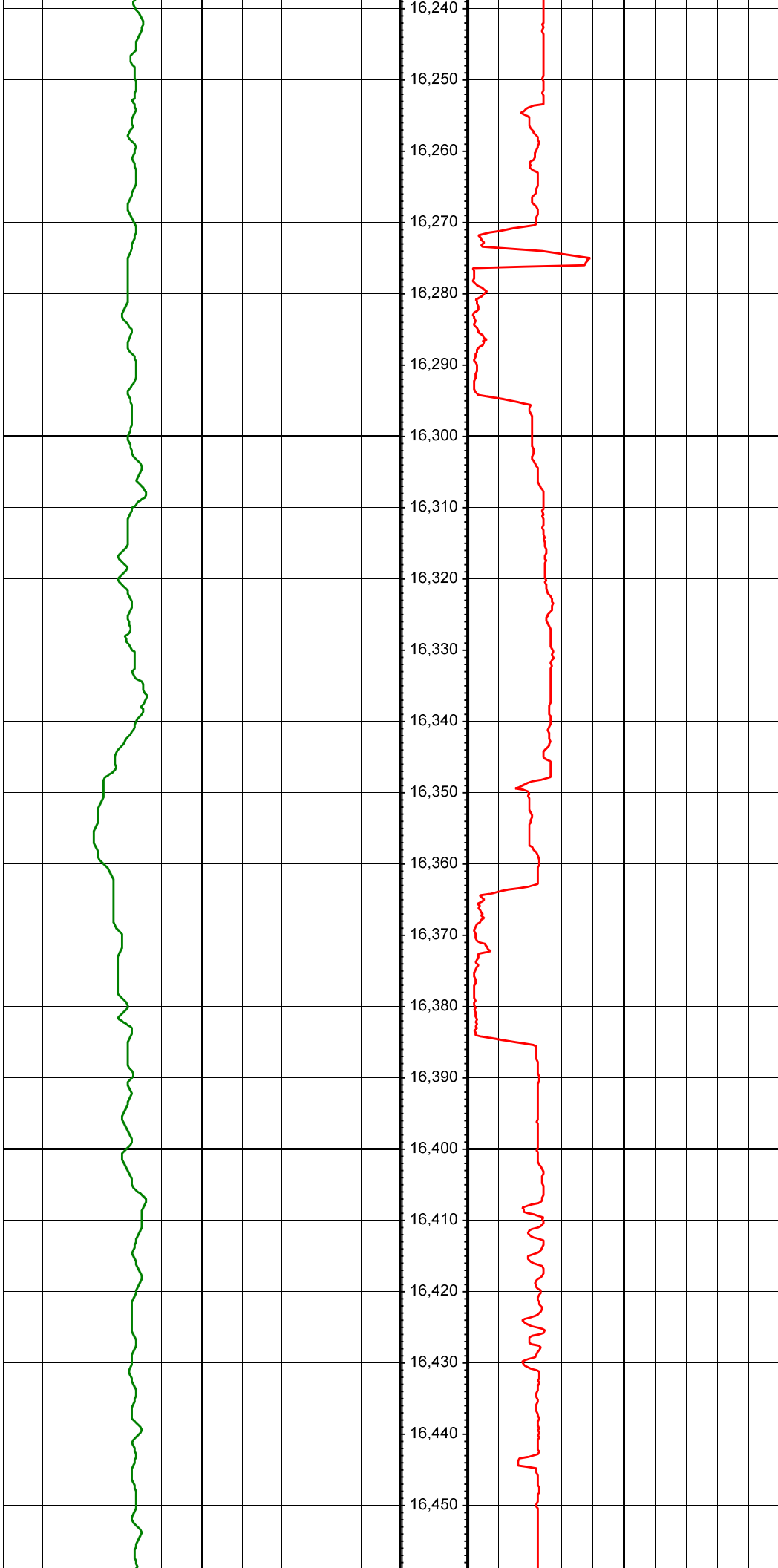

MD: 16295.00 INC: 91.40 AZ: 1.00

MD: 16390.00 INC: 91.60 AZ: 0.40

