



Cathedral Energy Services  
1949 North Pyrite Road  
Casper, Wyoming 82604

**145186**

5":100' - MD

7/15/2014 9:12:47 AM

**CATHEDRAL**

**Oper. Company:** Encana Oil & Gas (USA) Inc.

**Country:** U.S.A.

**State / Province:** Colorado

**County / Parish:** Weld

**Started:** 04/17/2014 06:00 PM

**API/UWI:** 05-123-38070-00

**Field:** Wattenberg (Codell)

**Well:** Edith Ann-Duckworth 4F-21H-O268

**Rig:** Patterson UTI Drilling 272

**Ended:** 06/24/2014 04:00 AM

Gamma Ray  
Section Plane: 0.00  
Magnetic North: 8.69  
Gamma Attenuation Factor: 1.80  
Gamma Averaging: 7%

### Personnel

**Day Hand:** R. Moulton

**Night Hand:** A. Clark

**Comp. Emp:** Chris Clemens

Maximum Temperature: 264°F

### Location

**Latitude:** 40.117670

**Longitude:** -105.003500

**Elev. GL:** 4927

**Elev. DF:**

**Elev. KB:** 4955.5

Log and Survey Depths Relative to Kelly Bushing (KB) Depth

### Hole Data

Size	From	To
12-1/4	0	974
8-3/4	974	7943
6-1/8	7943	17115

### Casing Data

Size	From	To
9-5/8	0	925
7	0	7930
4-1/2	0	17100

### Bit Sizes

Size	From	To
12-1/4	0	974
8-3/4	974	7943
6-1/8	7943	17115

### Mud Data

Type	Weight	Density	Viscosity	Rm	Rmf	Rmc	From	To
------	--------	---------	-----------	----	-----	-----	------	----

### Tool Run Data

Serial Number	Gamma Offset	Resist. Offset	Start Time	Start Depth	End Time	End Depth
1519	35.99	0	4/18/2014 12:45:27 AM	5000	4/21/2014 12:30:27 PM	7943
1519	37.97	0	6/14/2014 2:00:27 AM	7943	6/15/2014 6:30:27 PM	9649
1278	37.87	0	6/15/2014 8:00:19 PM	9649	6/20/2014 5:00:19 PM	15556
1278	37.87	0	6/20/2014 7:00:45 PM	15556	7/16/2024 4:30:45 AM	17115

*All interpretations are opinions based on inferences from electrical or other measurements and we cannot and do not guarantee the accuracy or correctness of any interpretation, and we shall not except in the case of gross or willful negligence on our part, be liable or responsible for any loss, cost damages or expenses incurred or sustained by anyone resulting from an interpretation made by any of our officers, agents, or employees.*

0.00      Gamma Ray (API)      150.00      MD      0.00      ROP (FT/HR)      600.00      Surveys (MD/INC/AZ)

150.00      2      300.00      FT

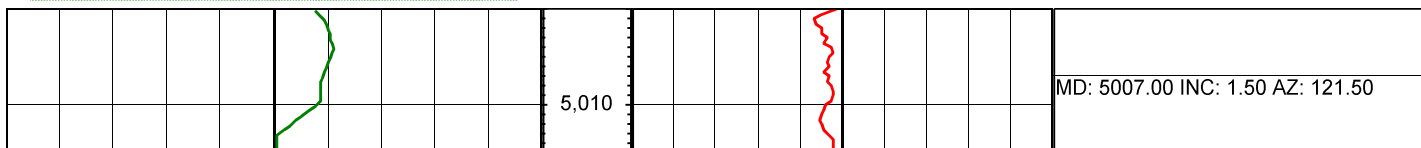

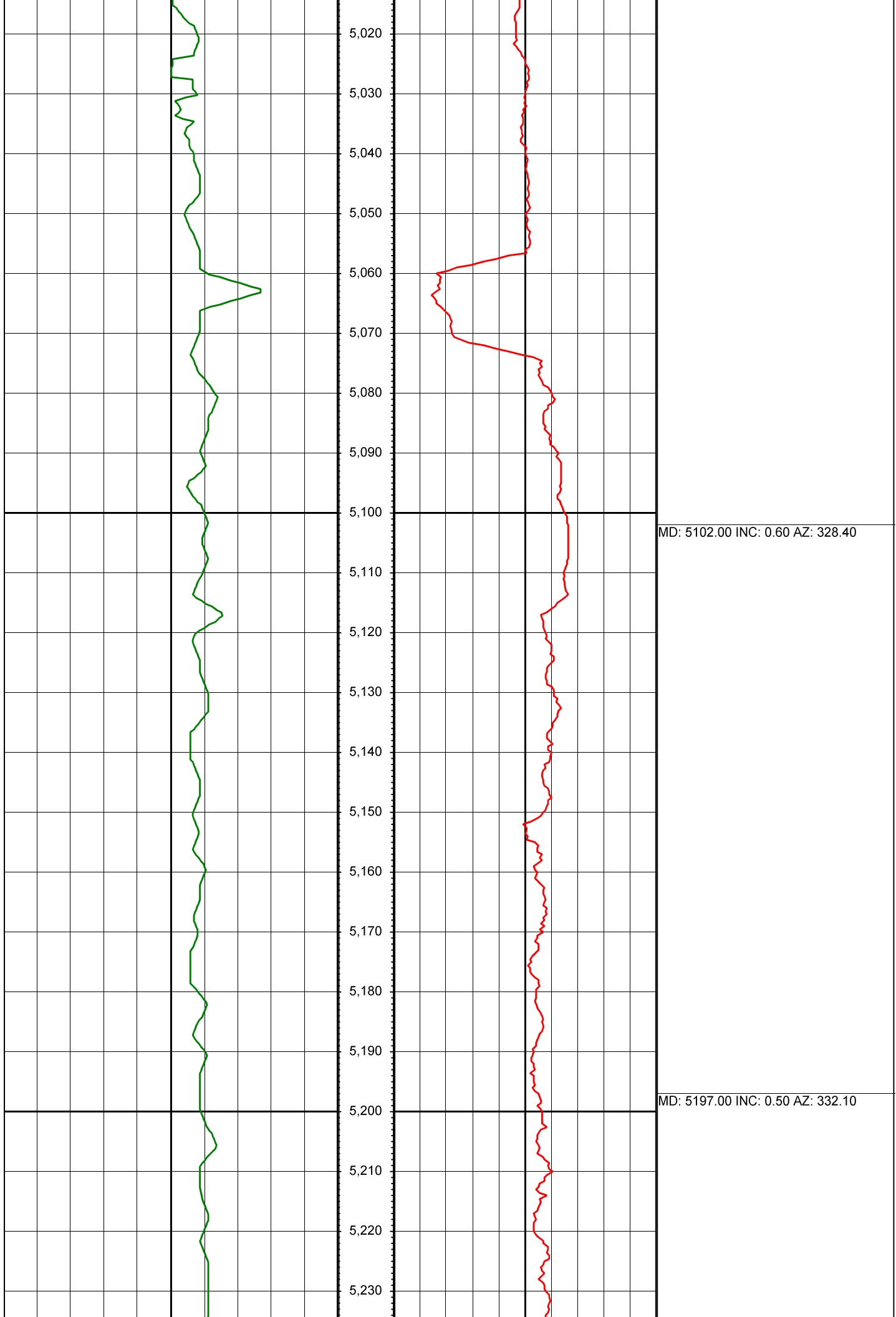

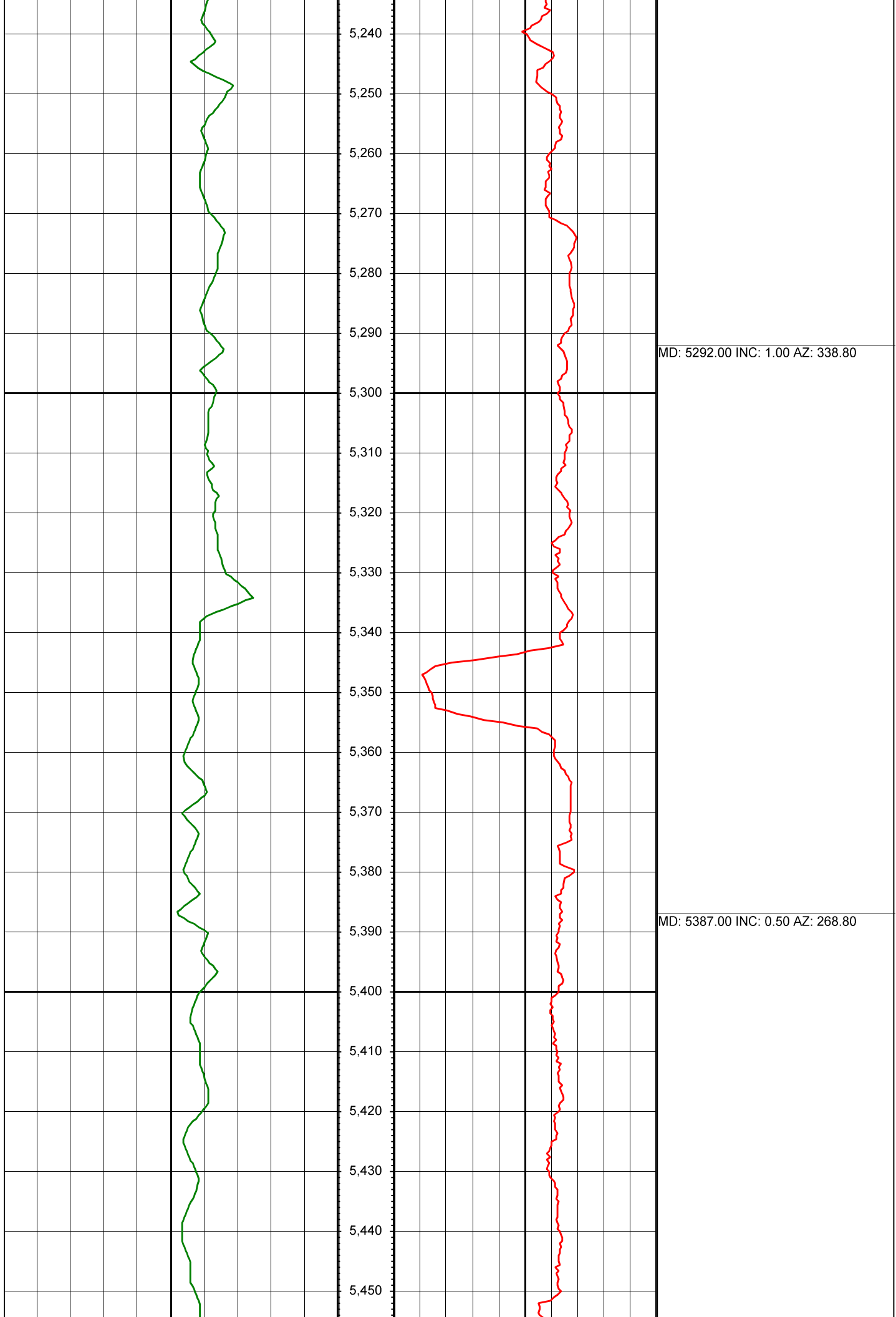

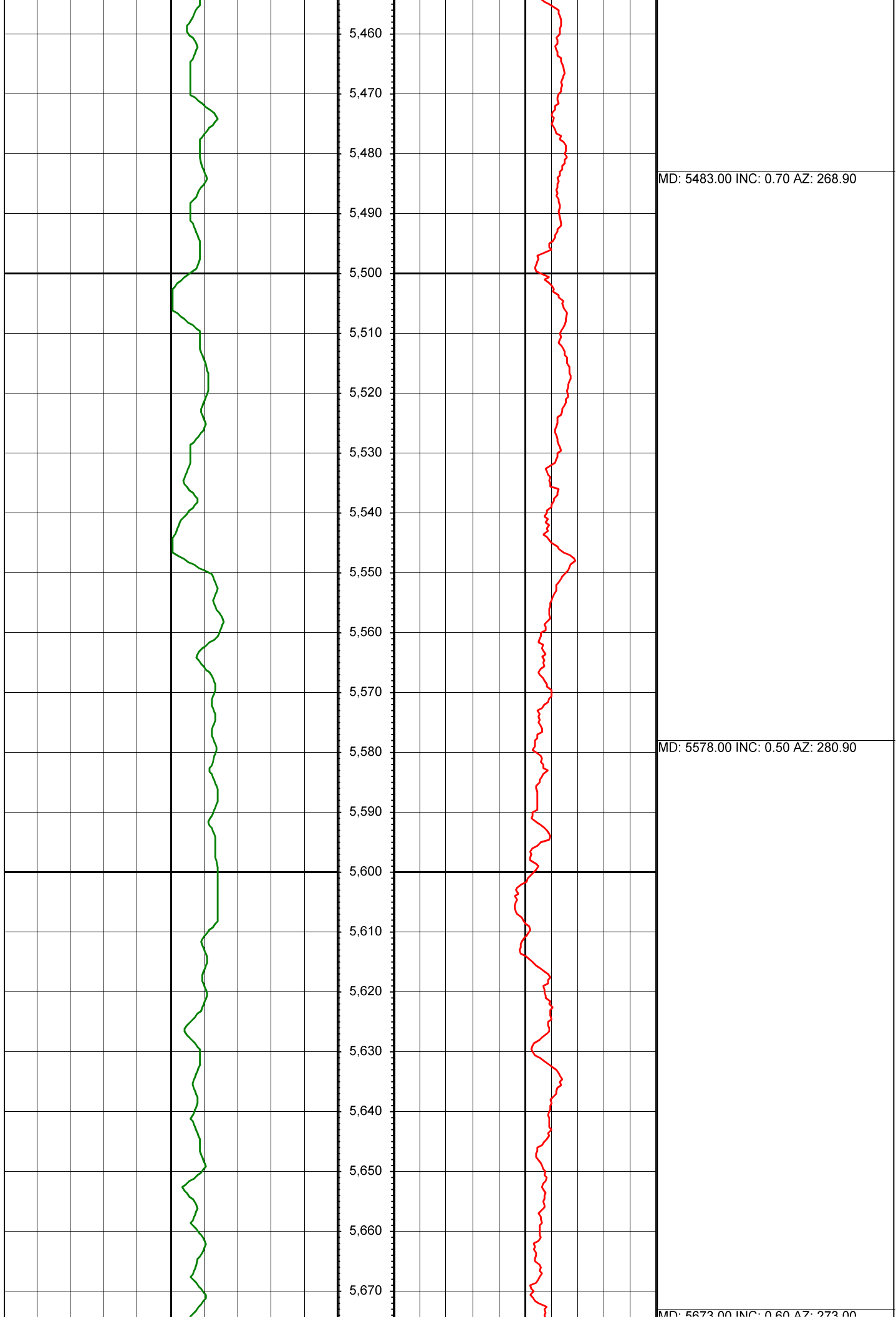



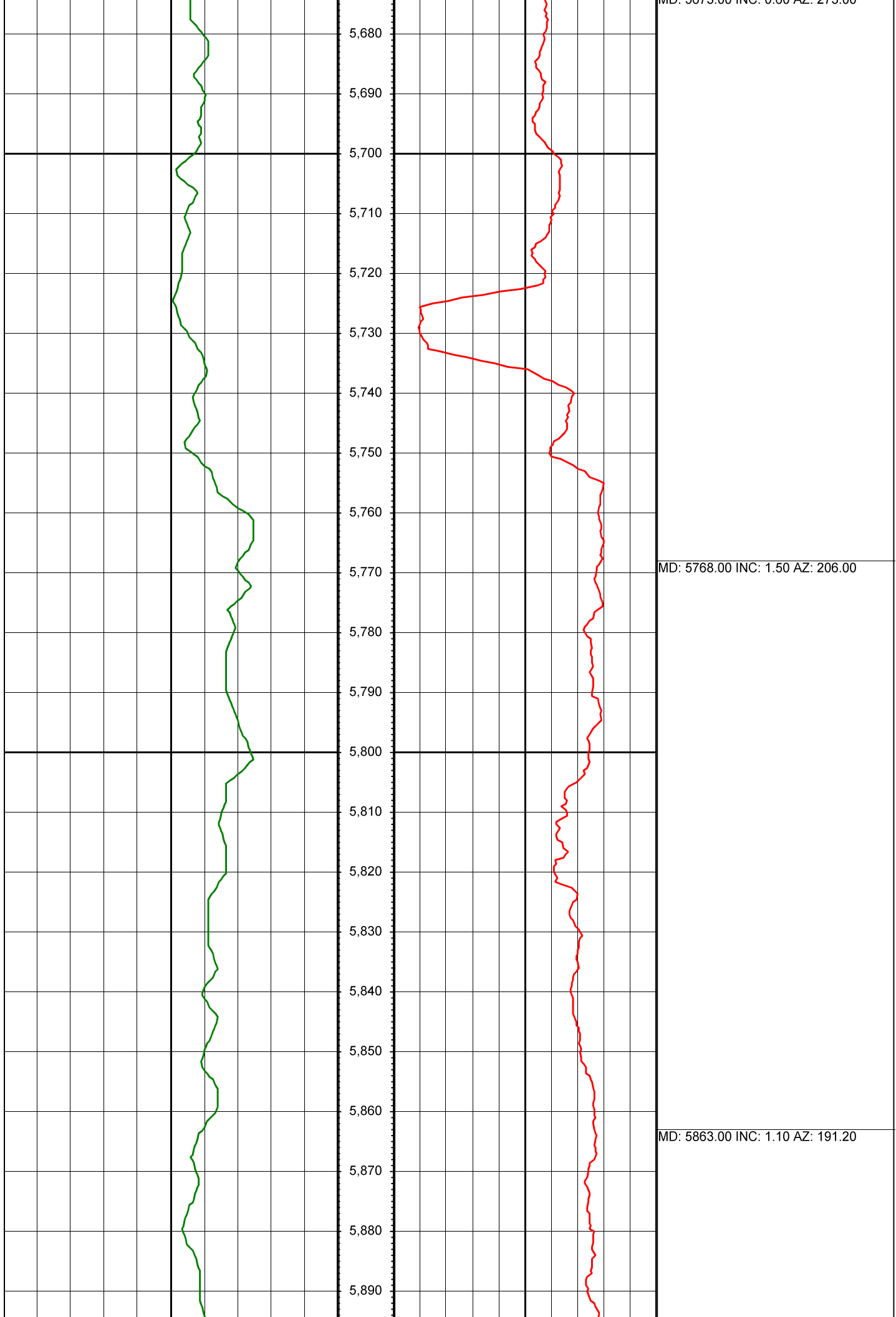

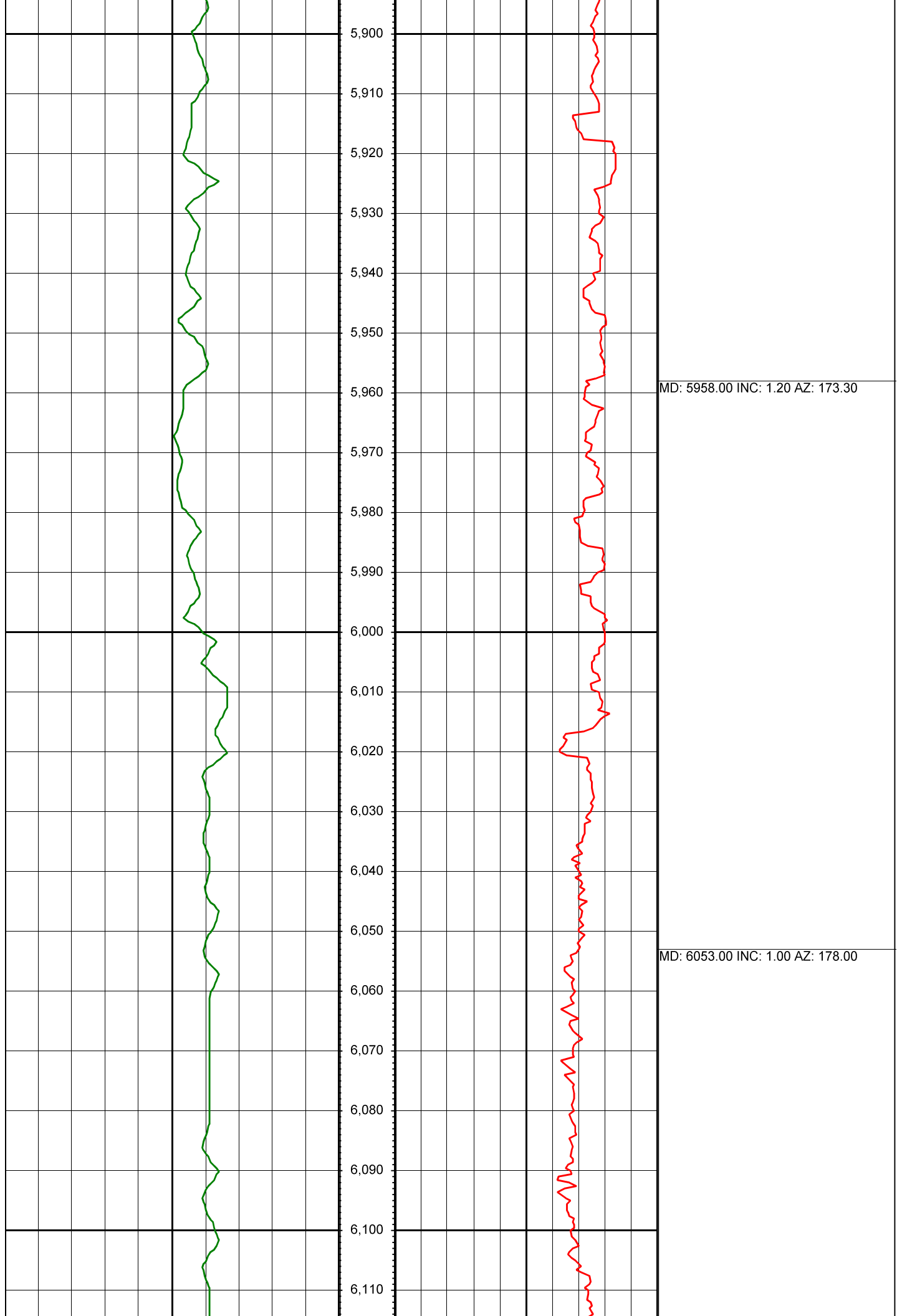

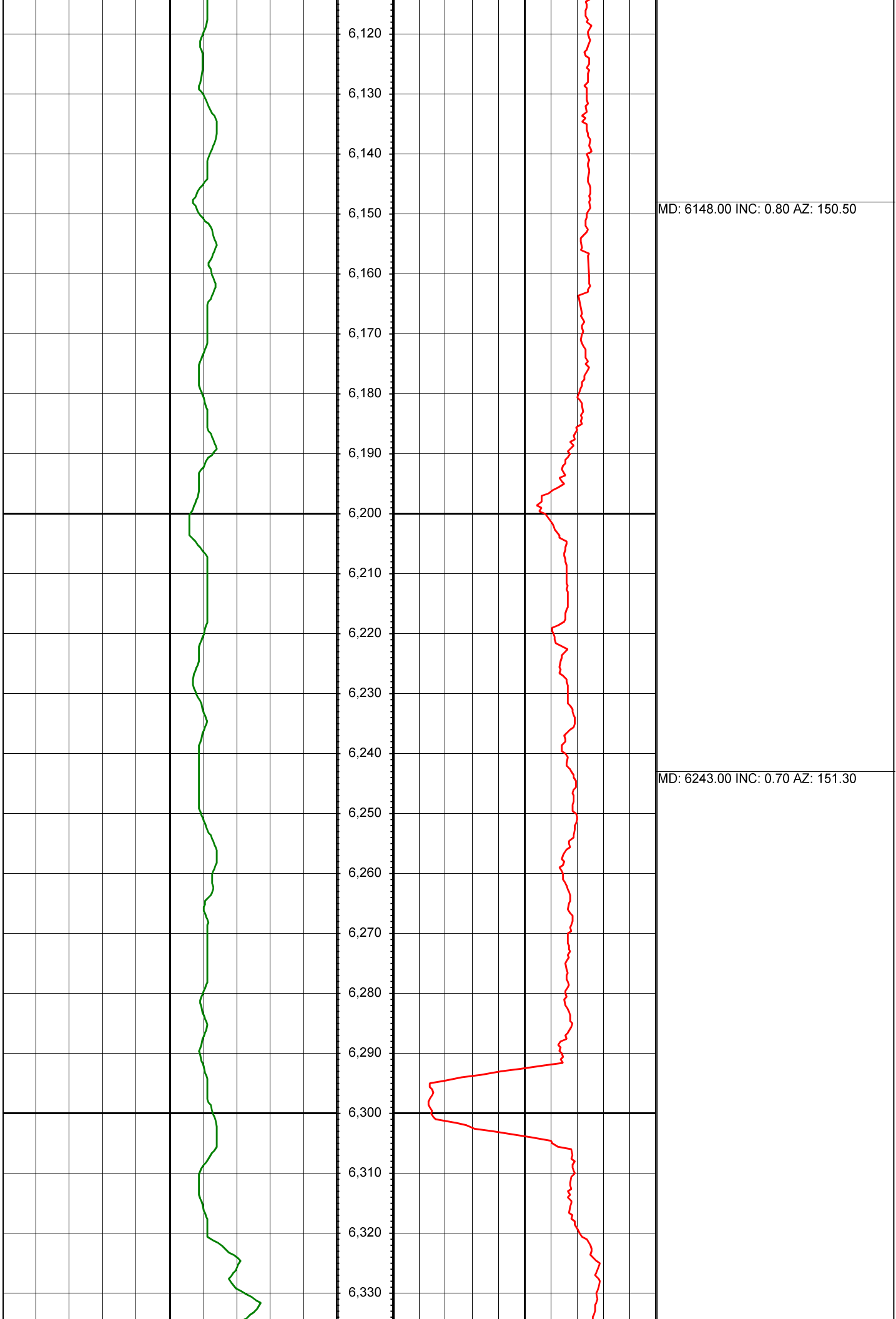

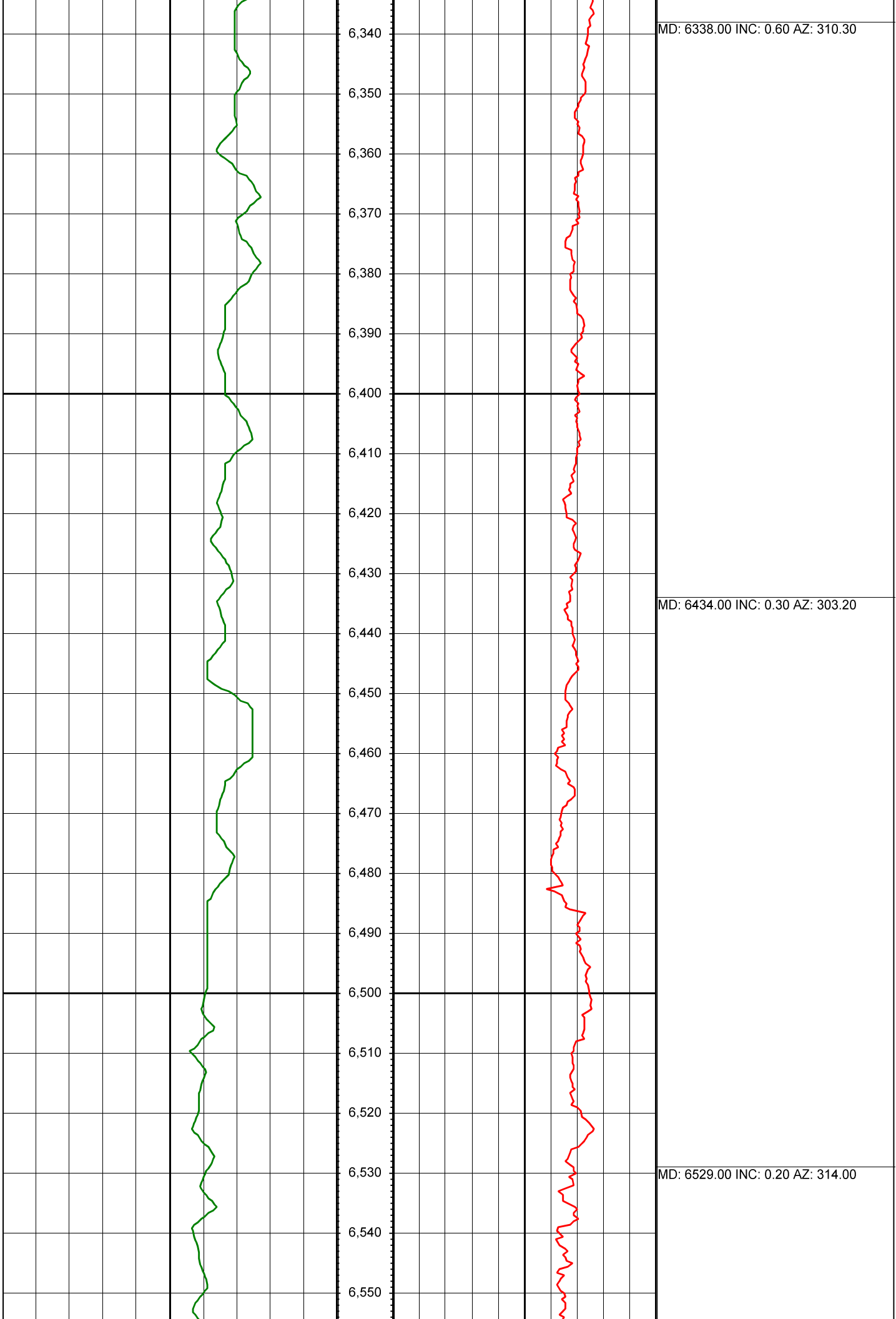

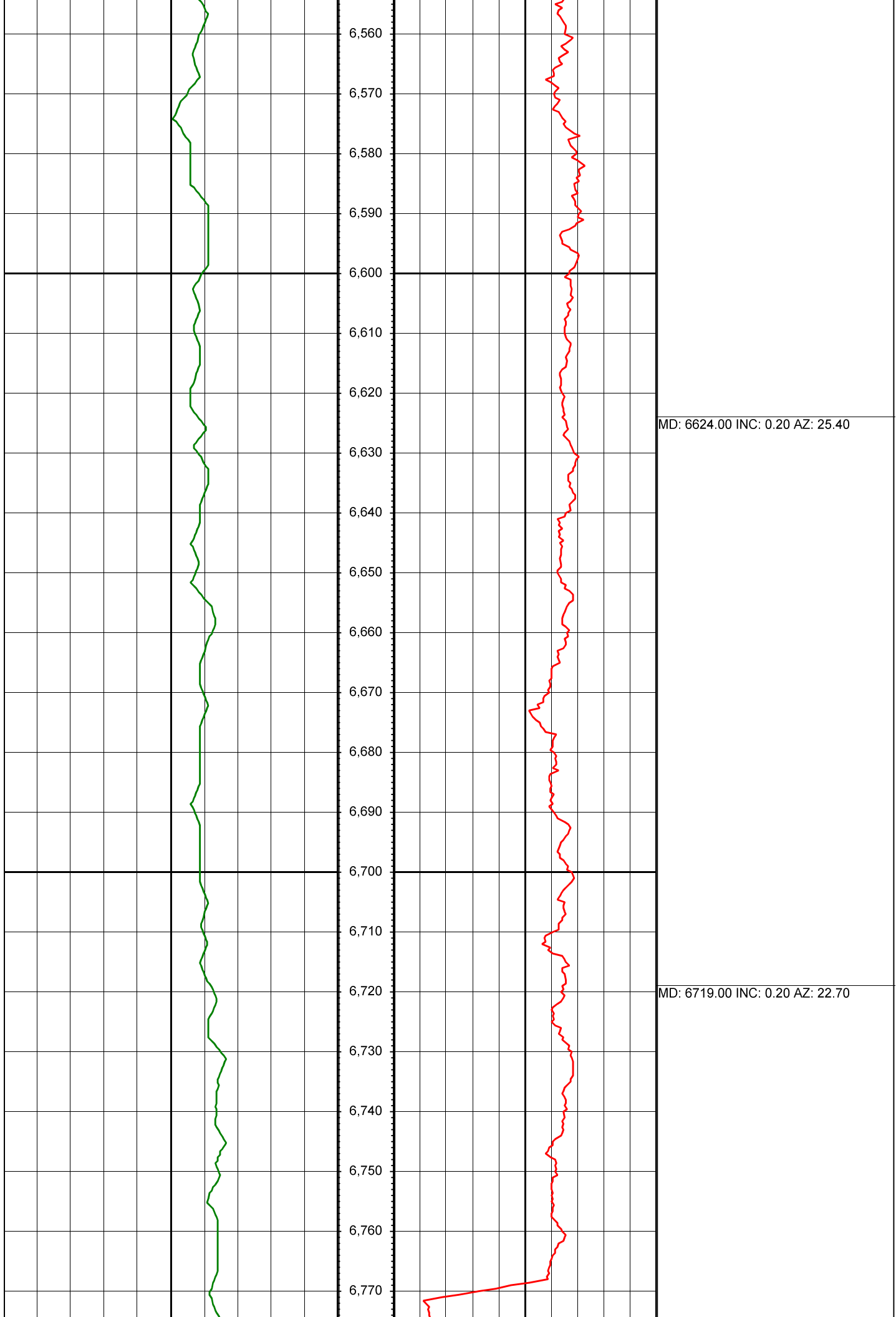

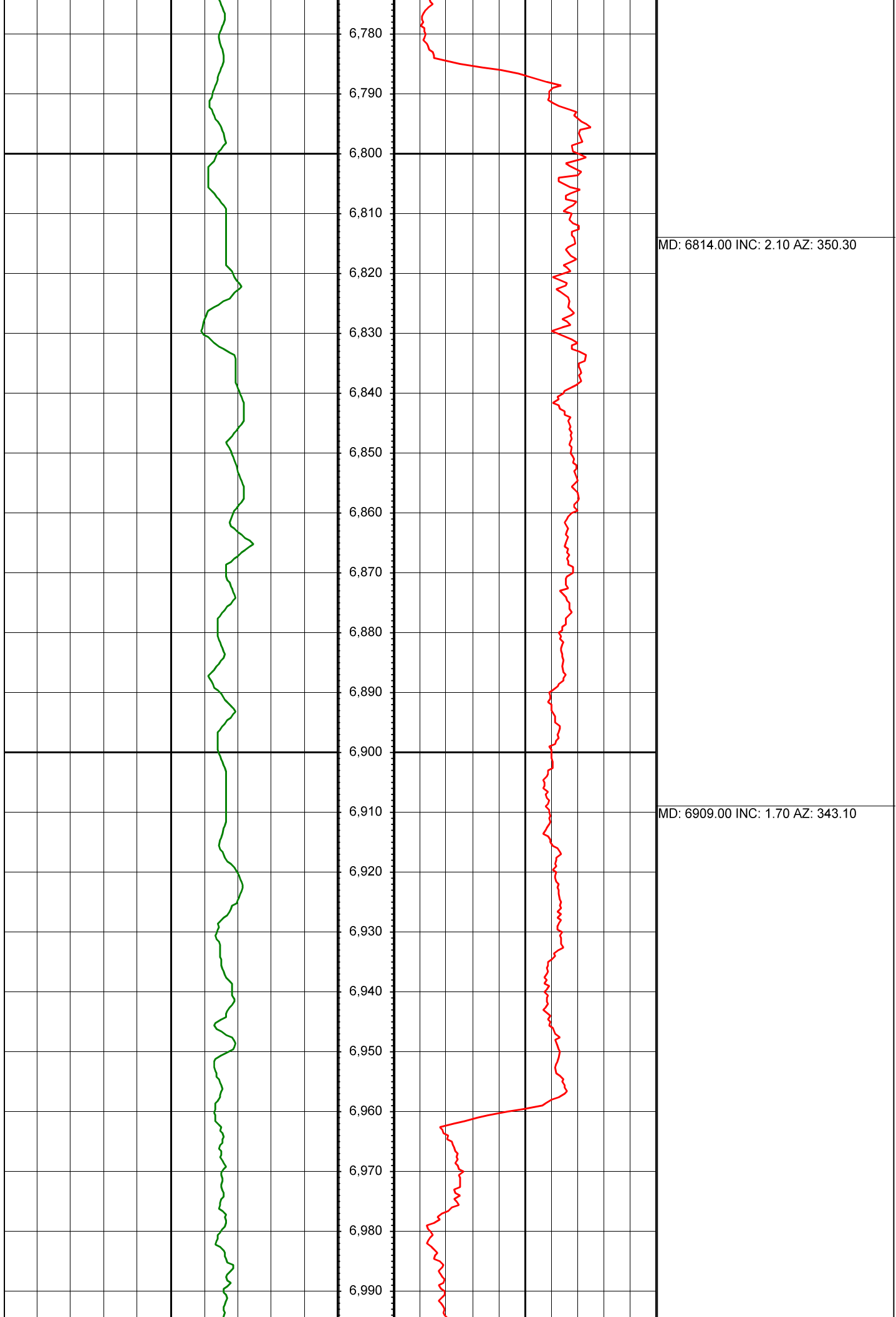

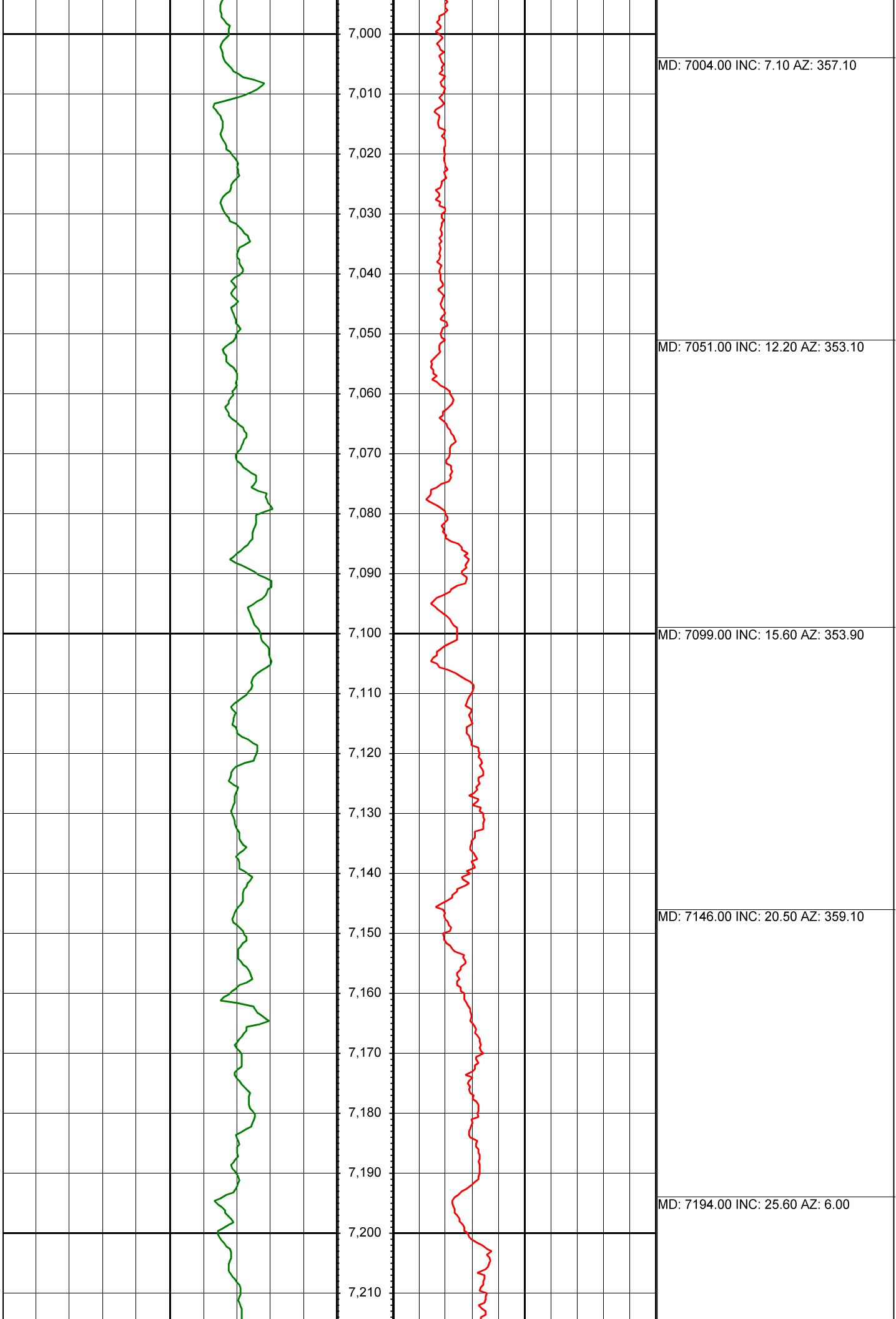

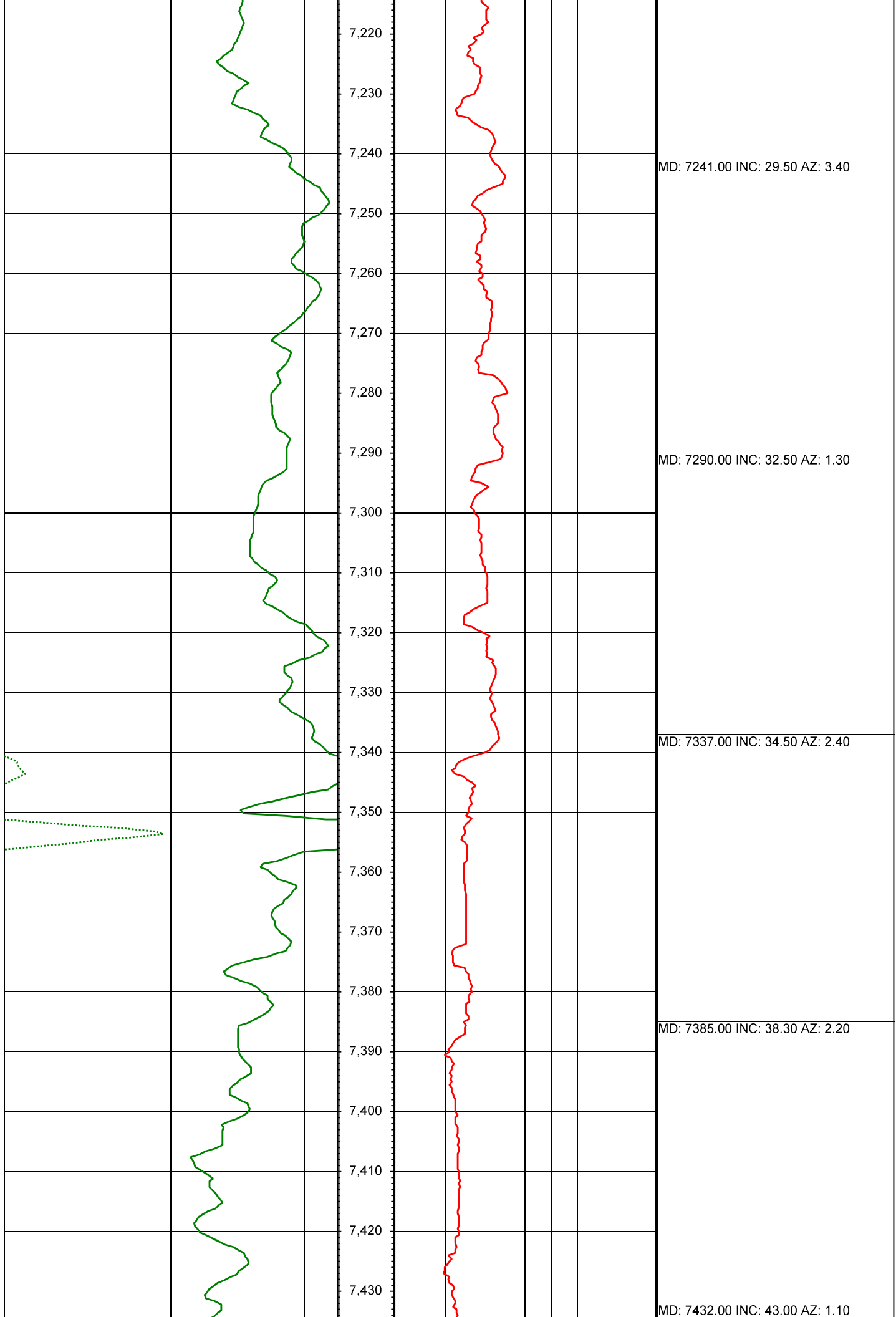



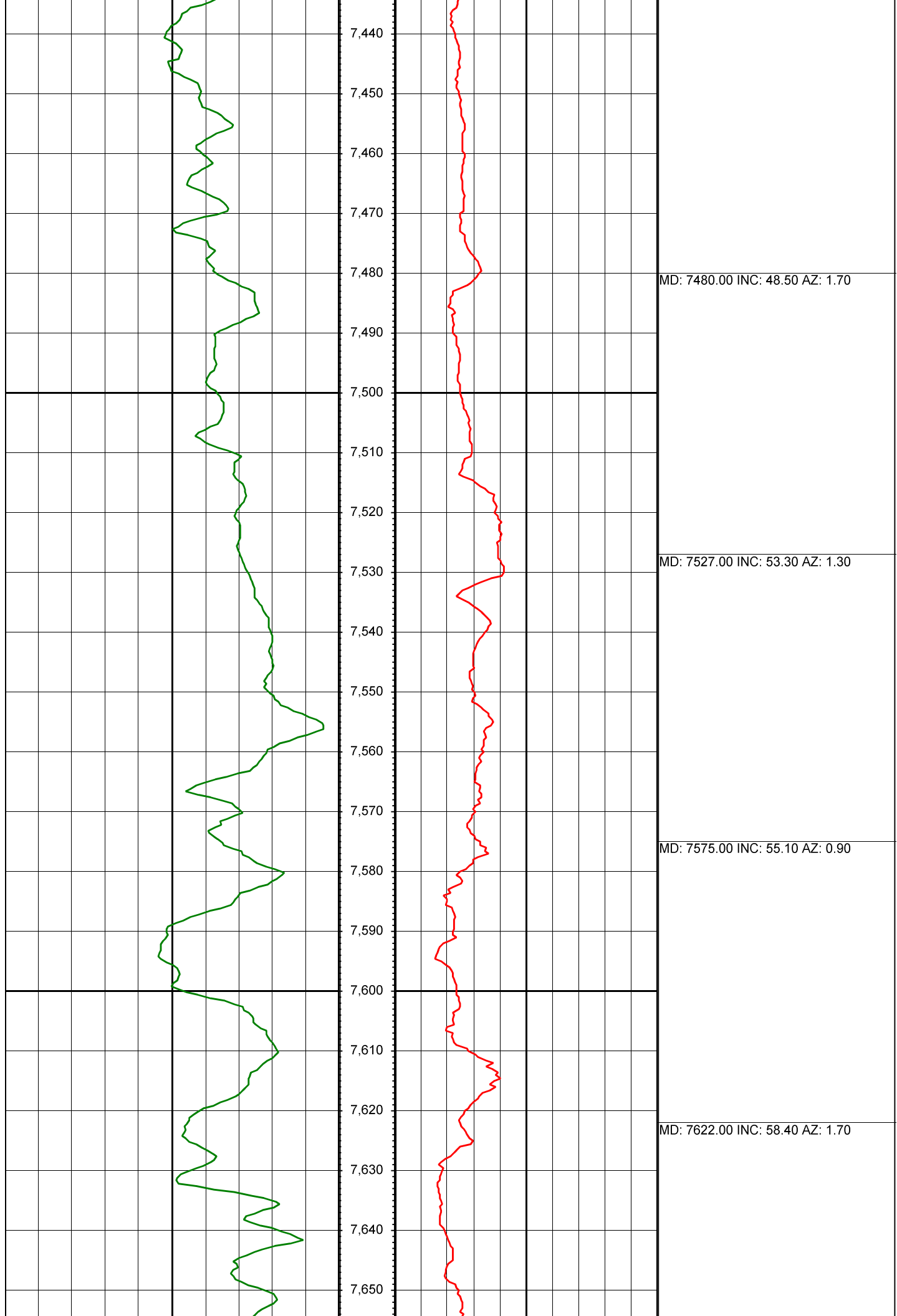

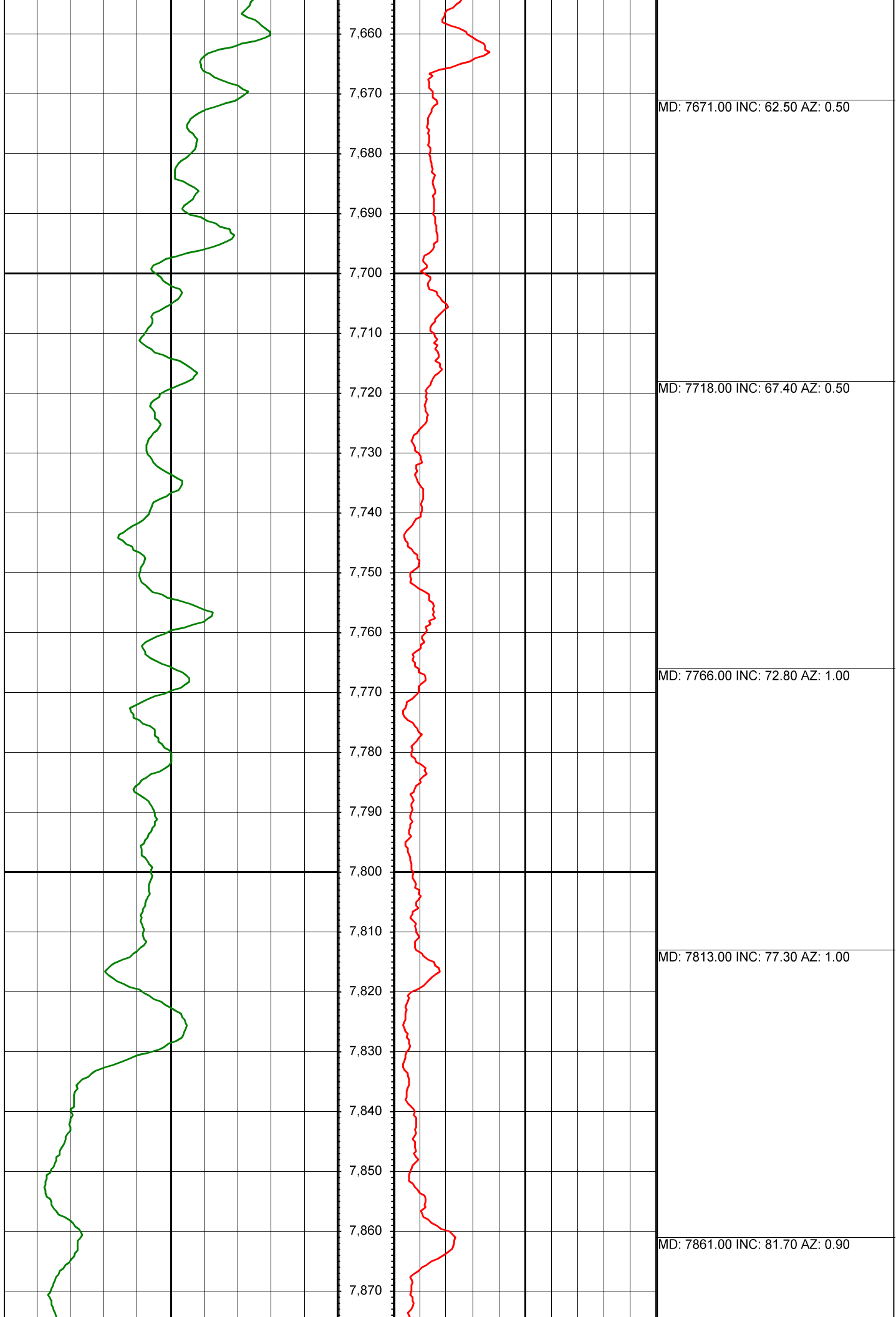

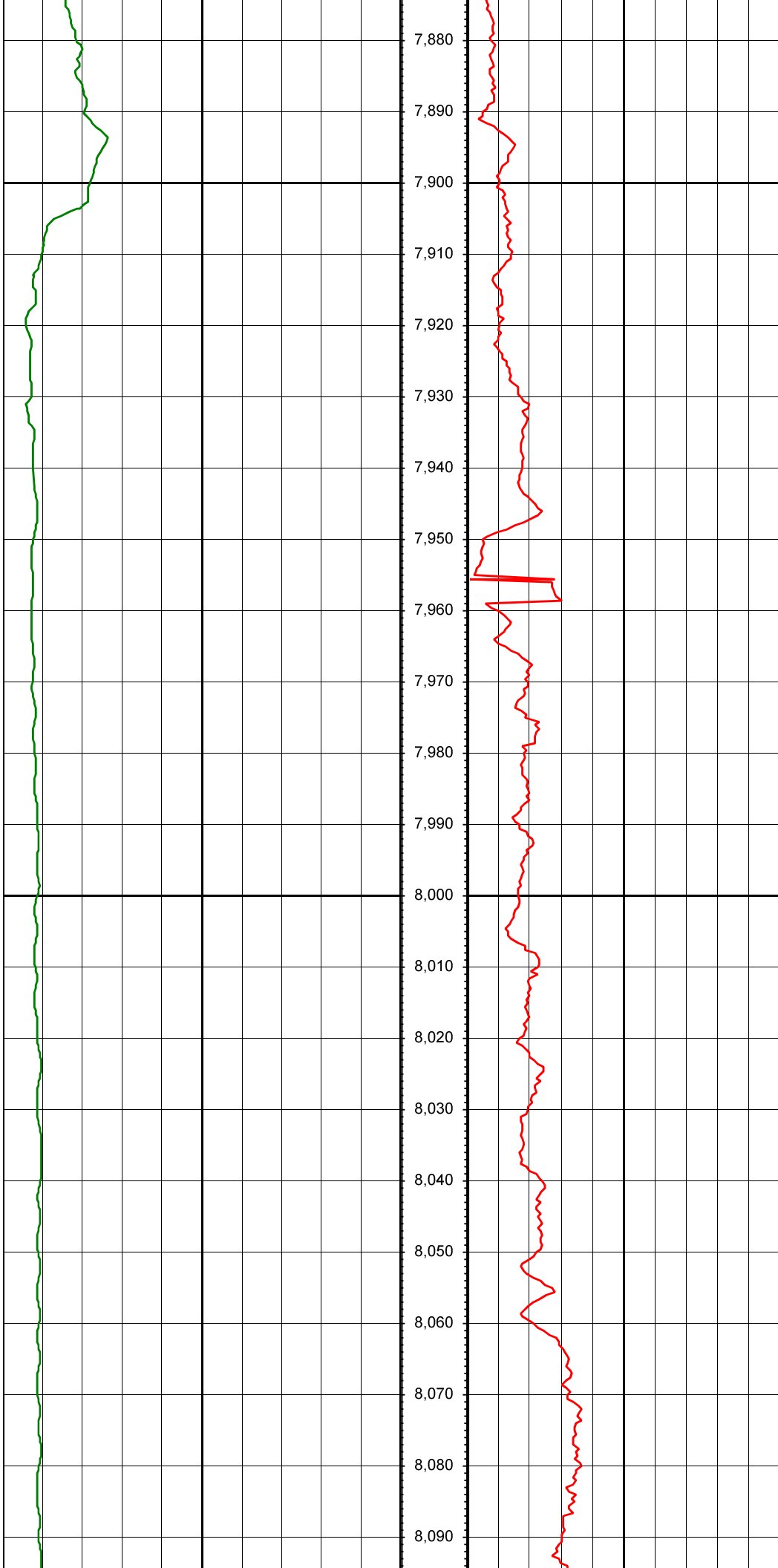

7,880

7,890

7,900

7,910

7,920

7,930

7,940

7,950

7,960

7,970

7,980

7,990

8,000

8,010

8,020

8,030

8,040

8,050

8,060

8,070

8,080

8,090

MD: 7893.00 INC: 86.30 AZ: 0.30

MD: 8004.00 INC: 90.30 AZ: 359.90

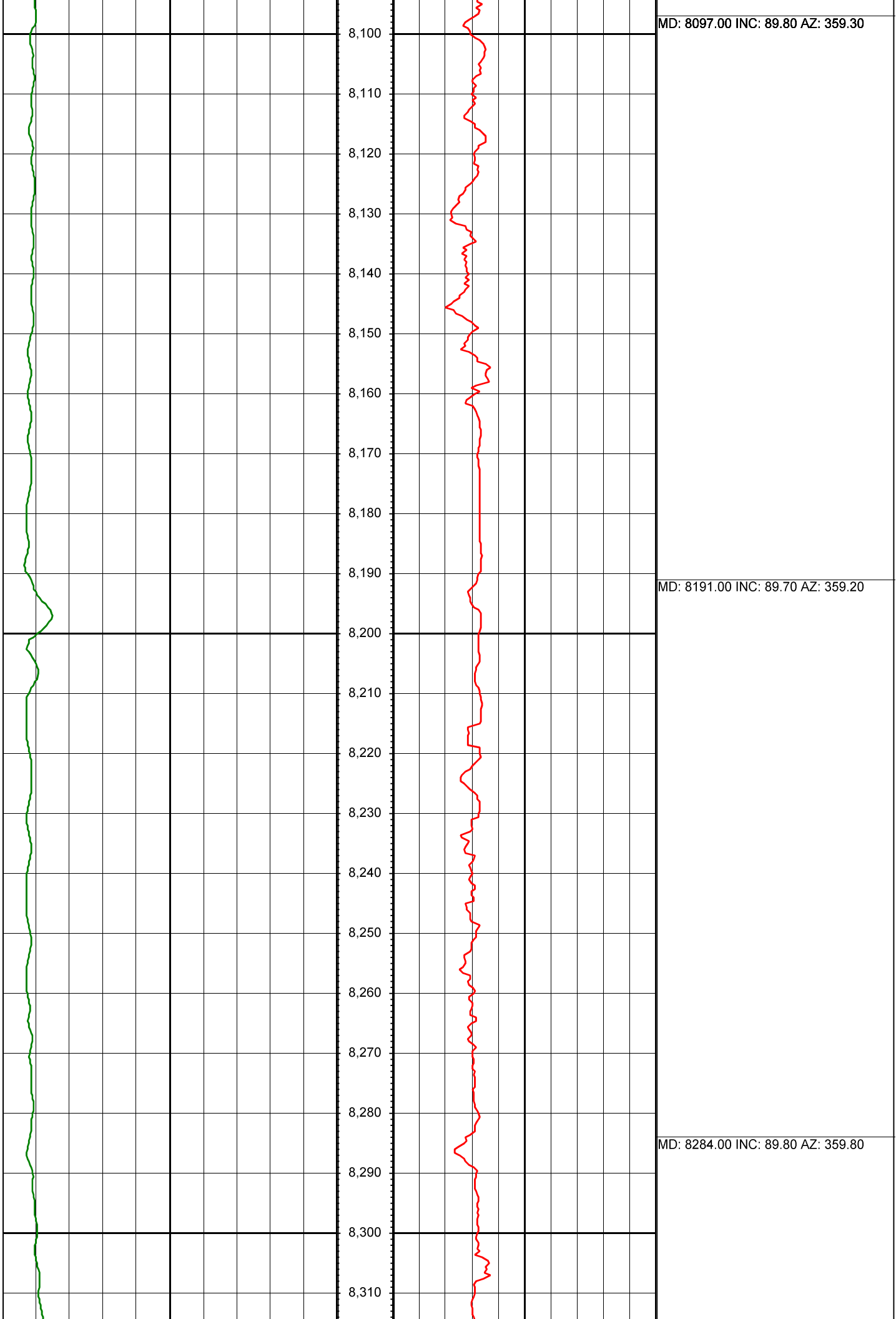

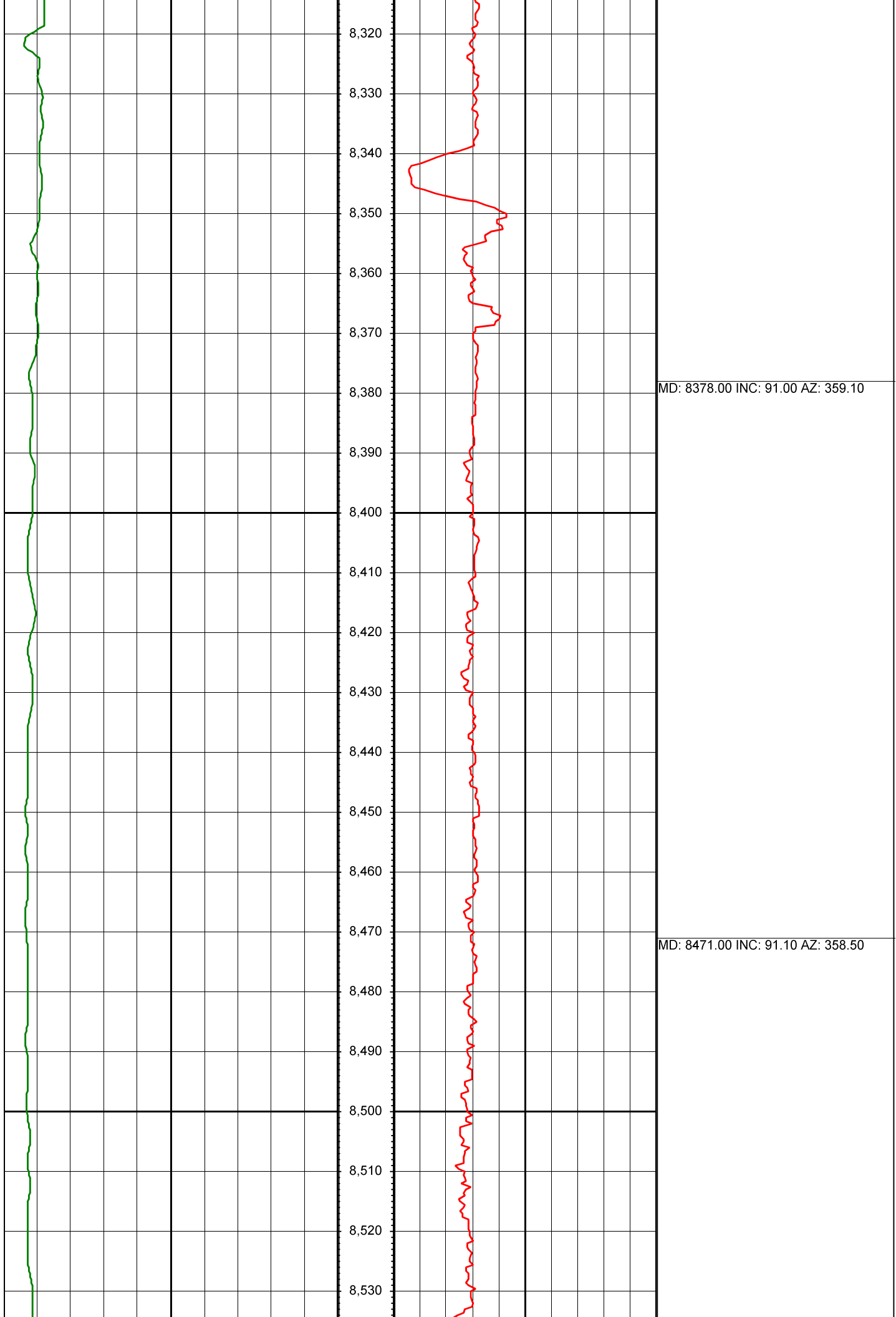

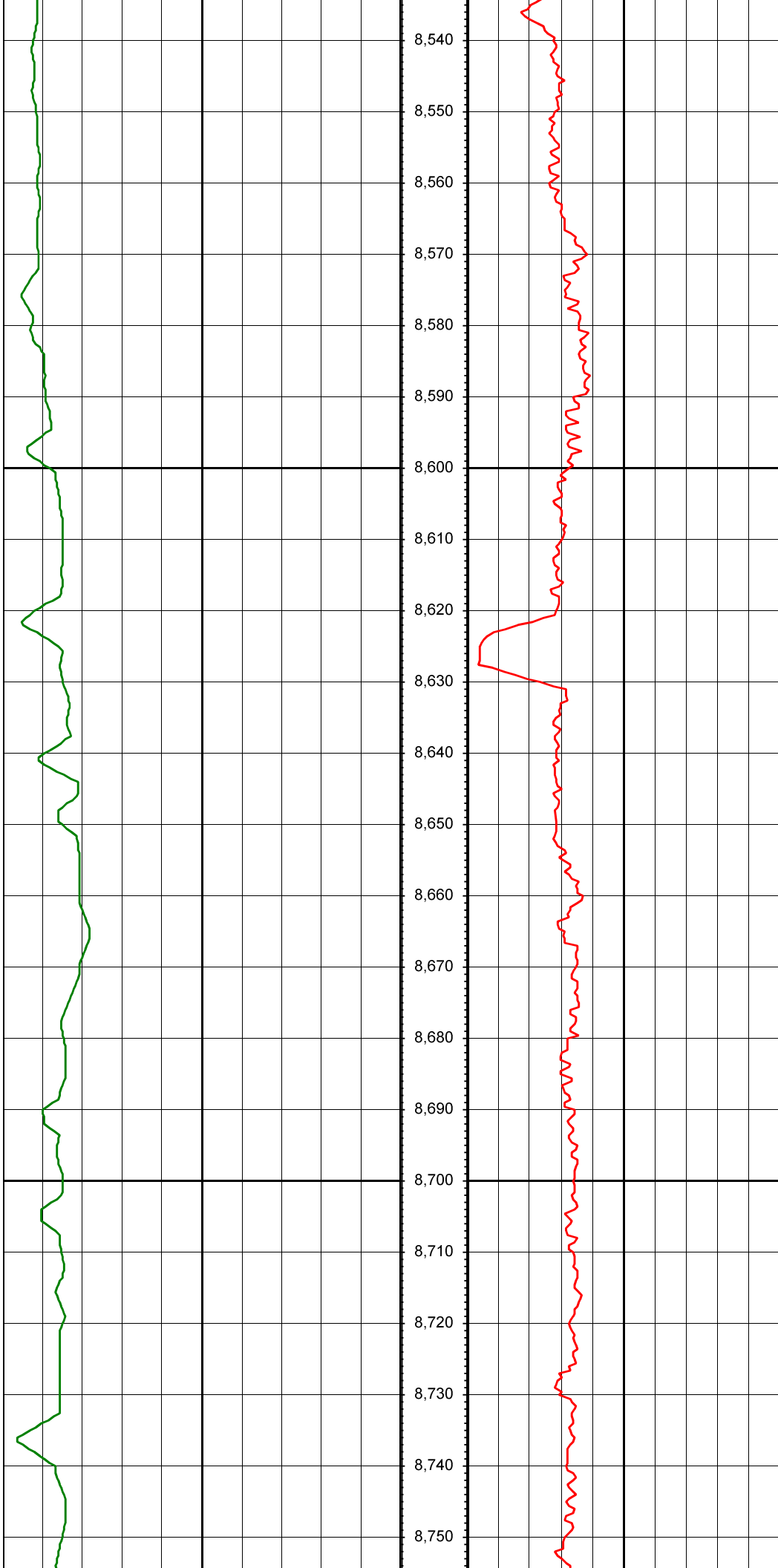

MD: 8565.00 INC: 91.20 AZ: 358.70

MD: 8658.00 INC: 90.50 AZ: 359.40

MD: 8752.00 INC: 91.90 AZ: 0.60



MD: 8846.00 INC: 90.00 AZ: 0.40

MD: 8940.00 INC: 90.20 AZ: 0.10

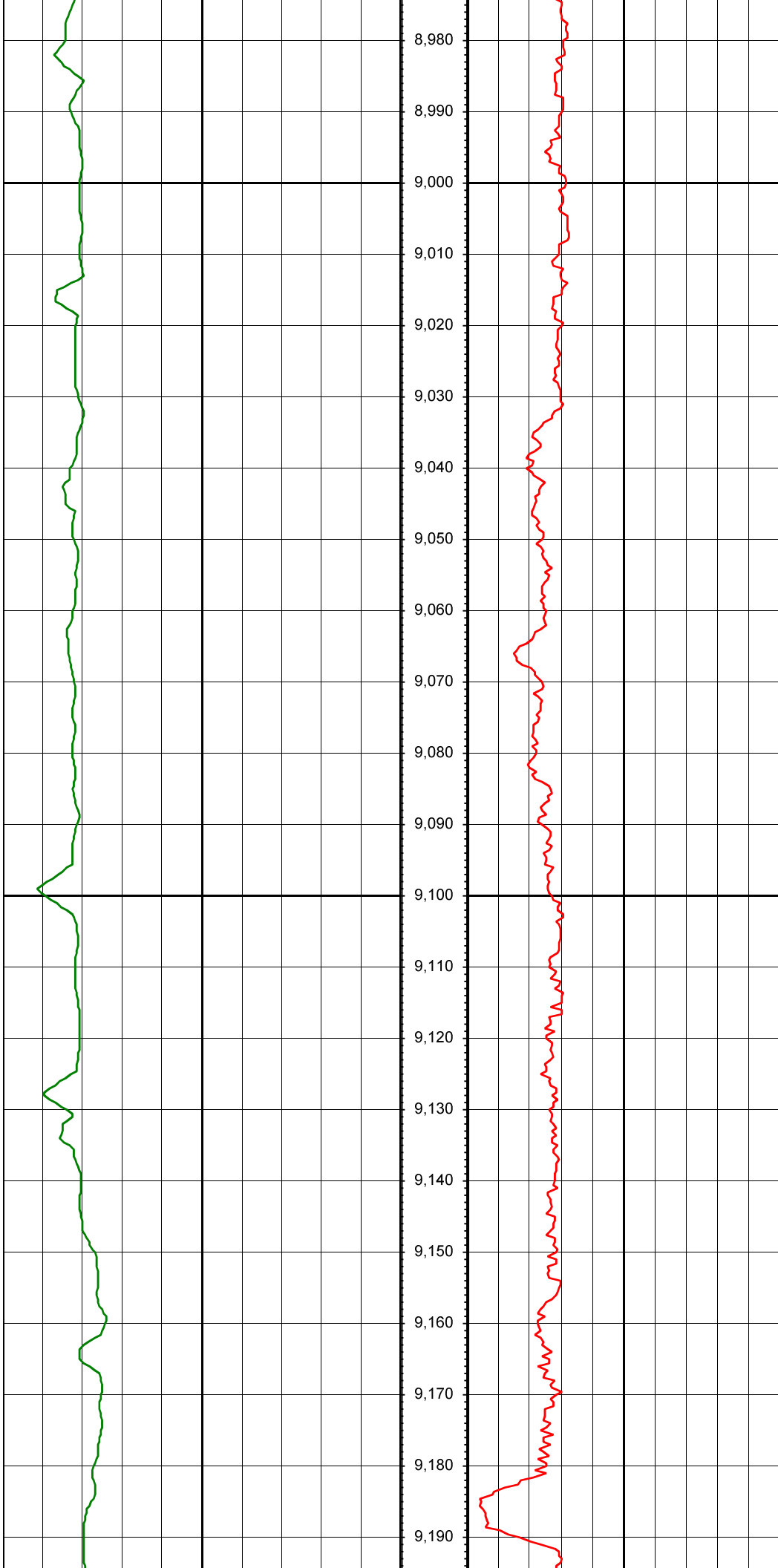

MD: 9033.00 INC: 90.20 AZ: 0.00

MD: 9127.00 INC: 91.80 AZ: 1.10



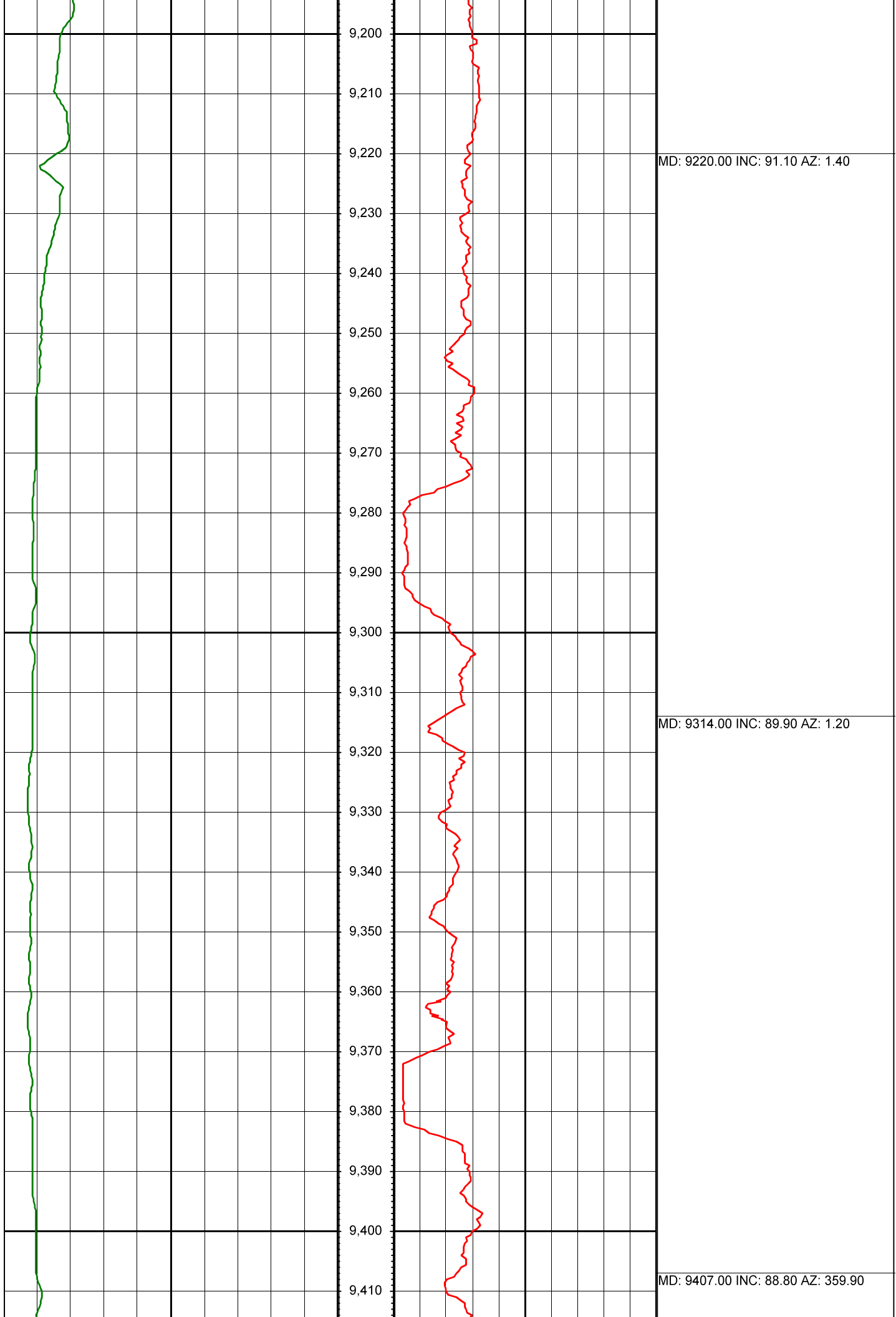



MD: 9501.00 INC: 88.60 AZ: 359.90

MD: 9603.00 INC: 88.60 AZ: 0.00



MD: 9697.00 INC: 87.90 AZ: 359.70

MD: 9791.00 INC: 89.50 AZ: 359.10

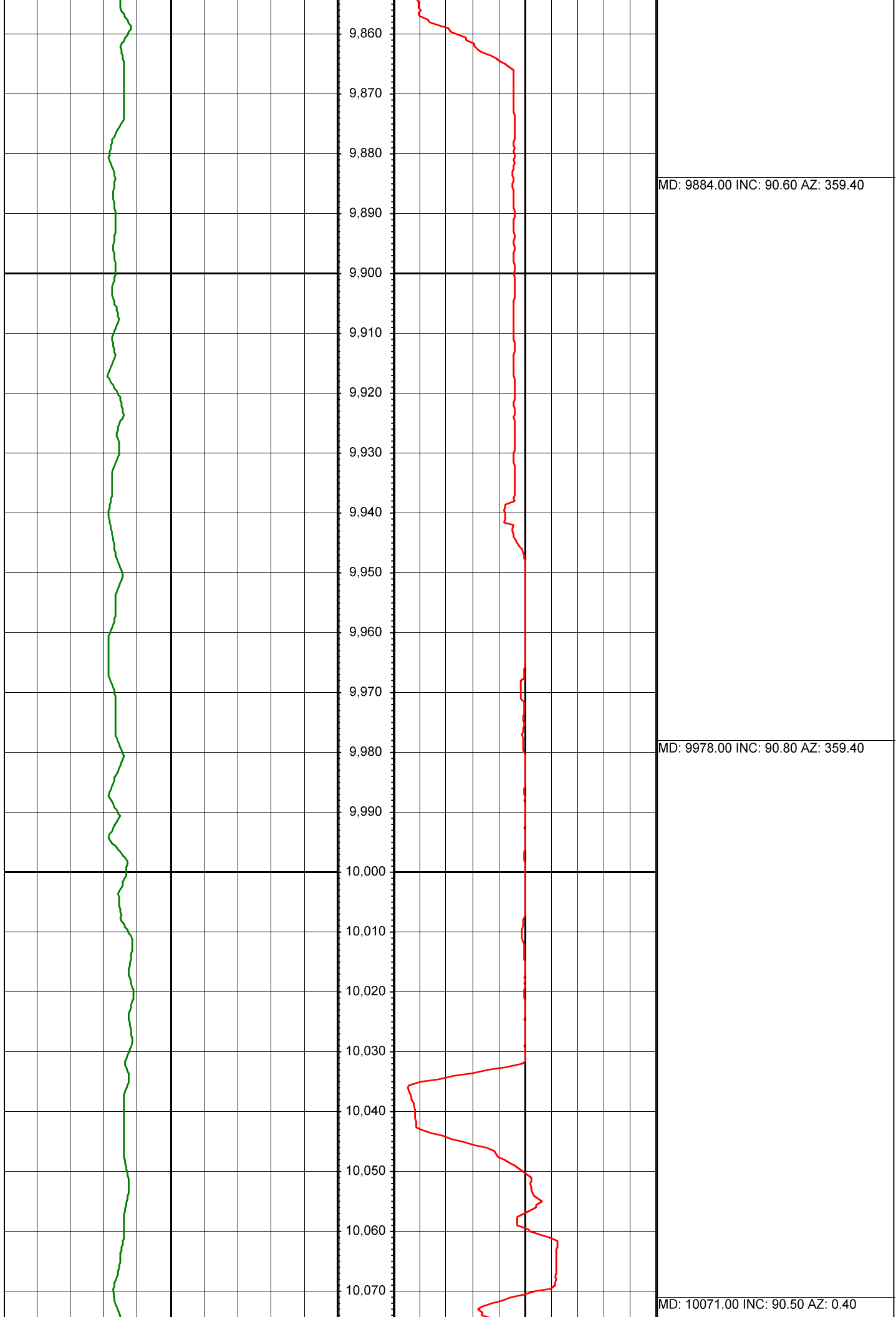

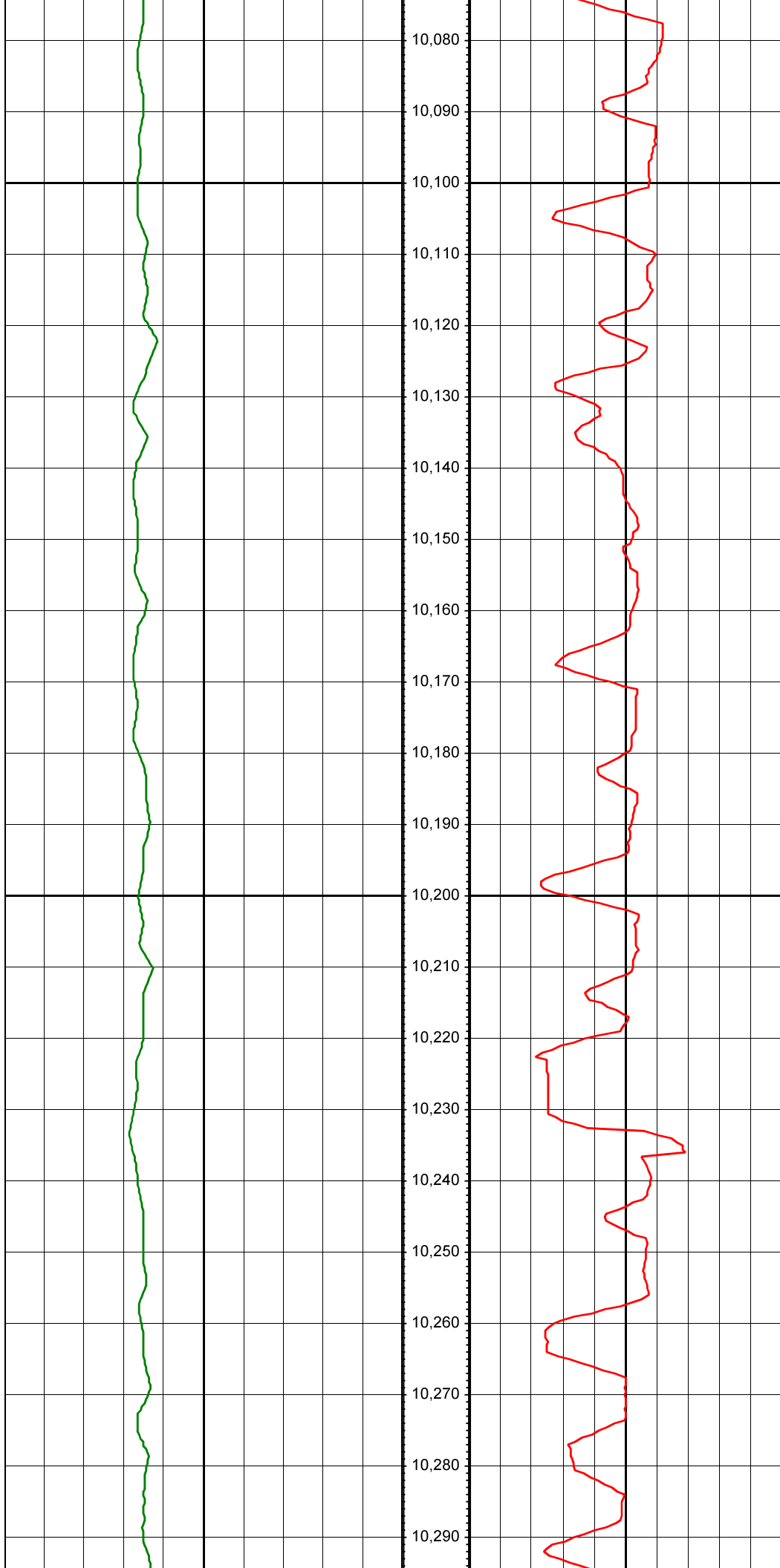

MD: 10165.00 INC: 90.40 AZ: 0.10

MD: 10258.00 INC: 90.10 AZ: 359.20

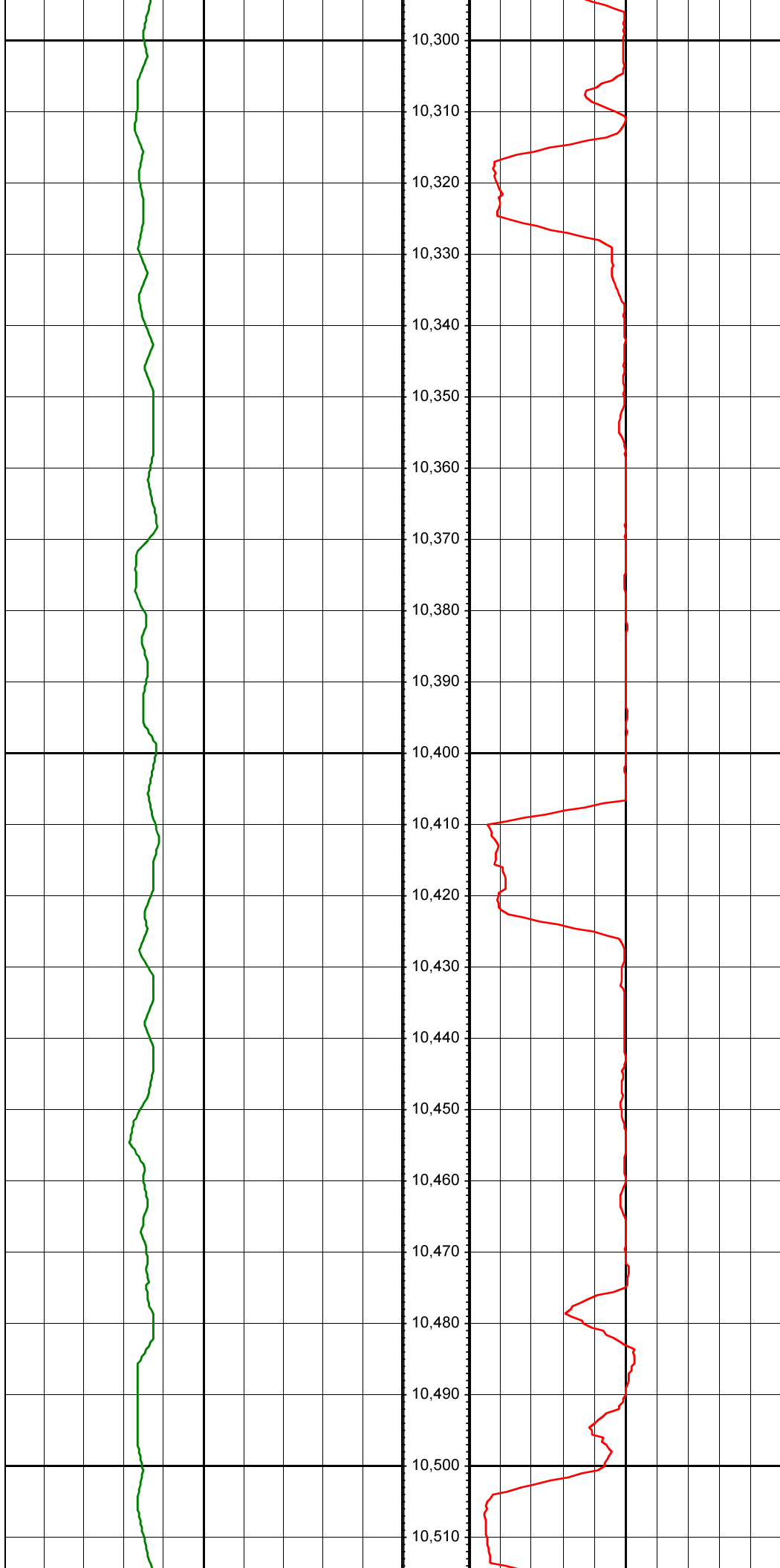

MD: 10352.00 INC: 90.70 AZ: 359.10

MD: 10445.00 INC: 91.20 AZ: 359.90

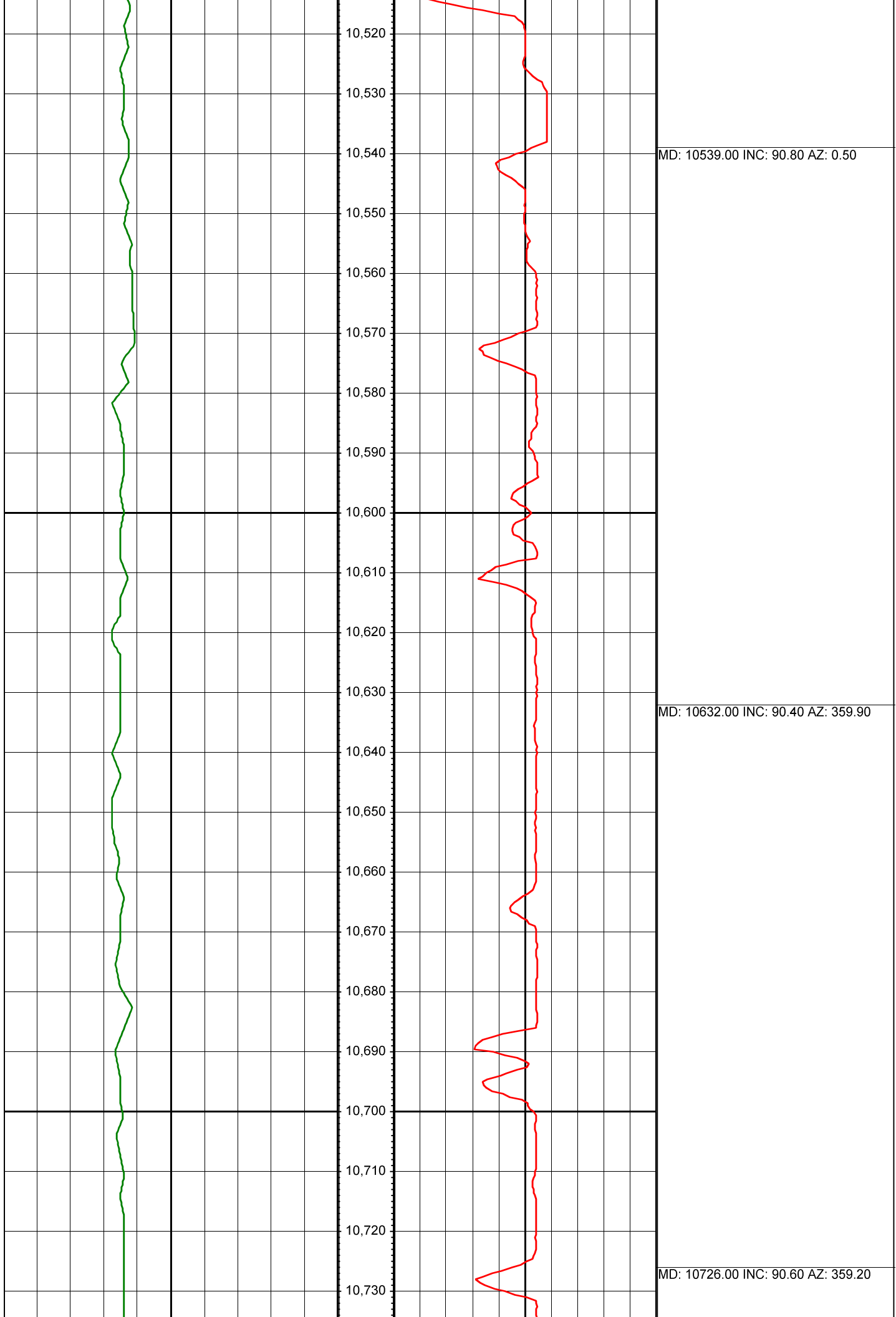

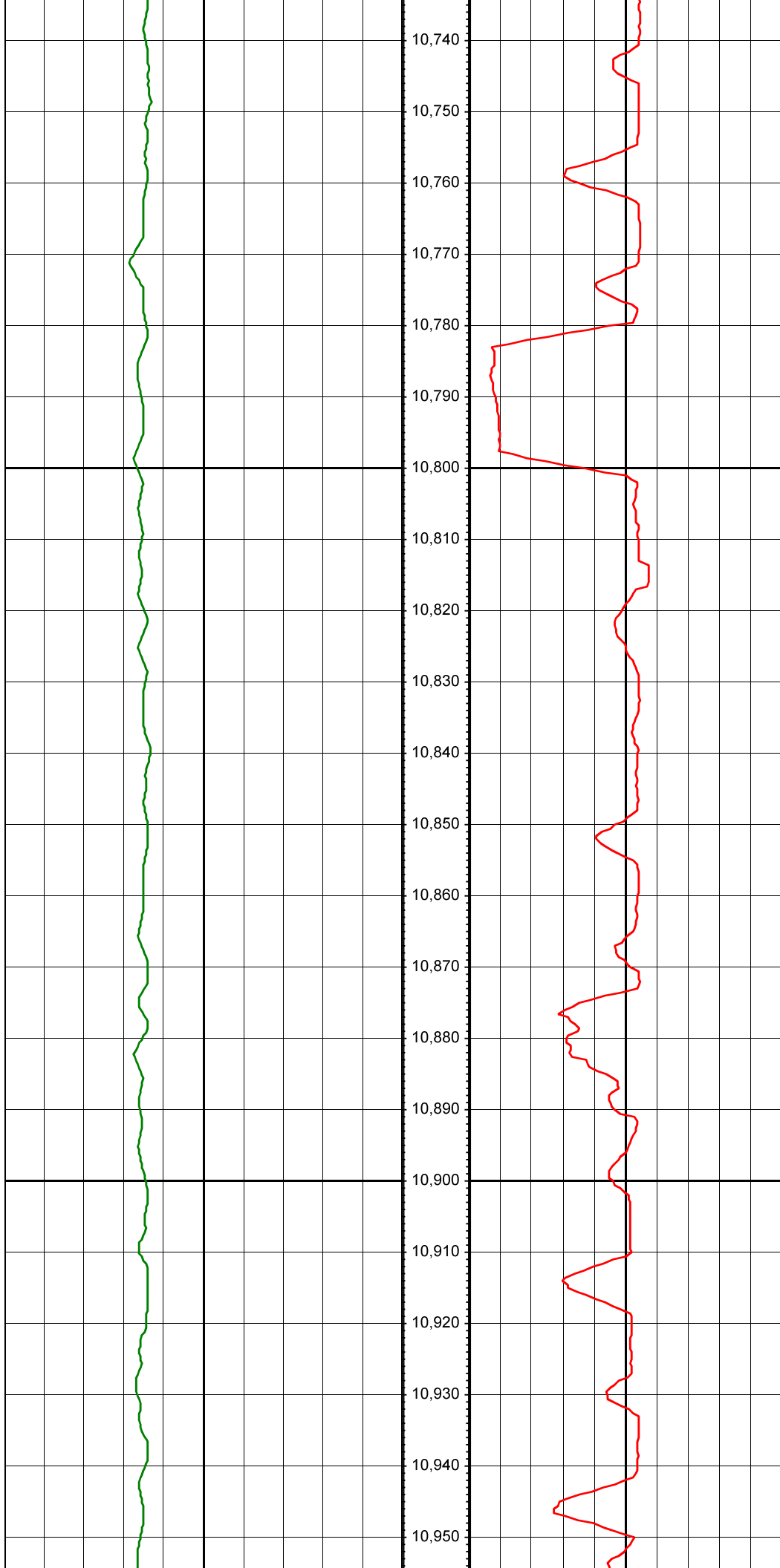

MD: 10819.00 INC: 90.40 AZ: 0.20

MD: 10913.00 INC: 90.30 AZ: 0.00



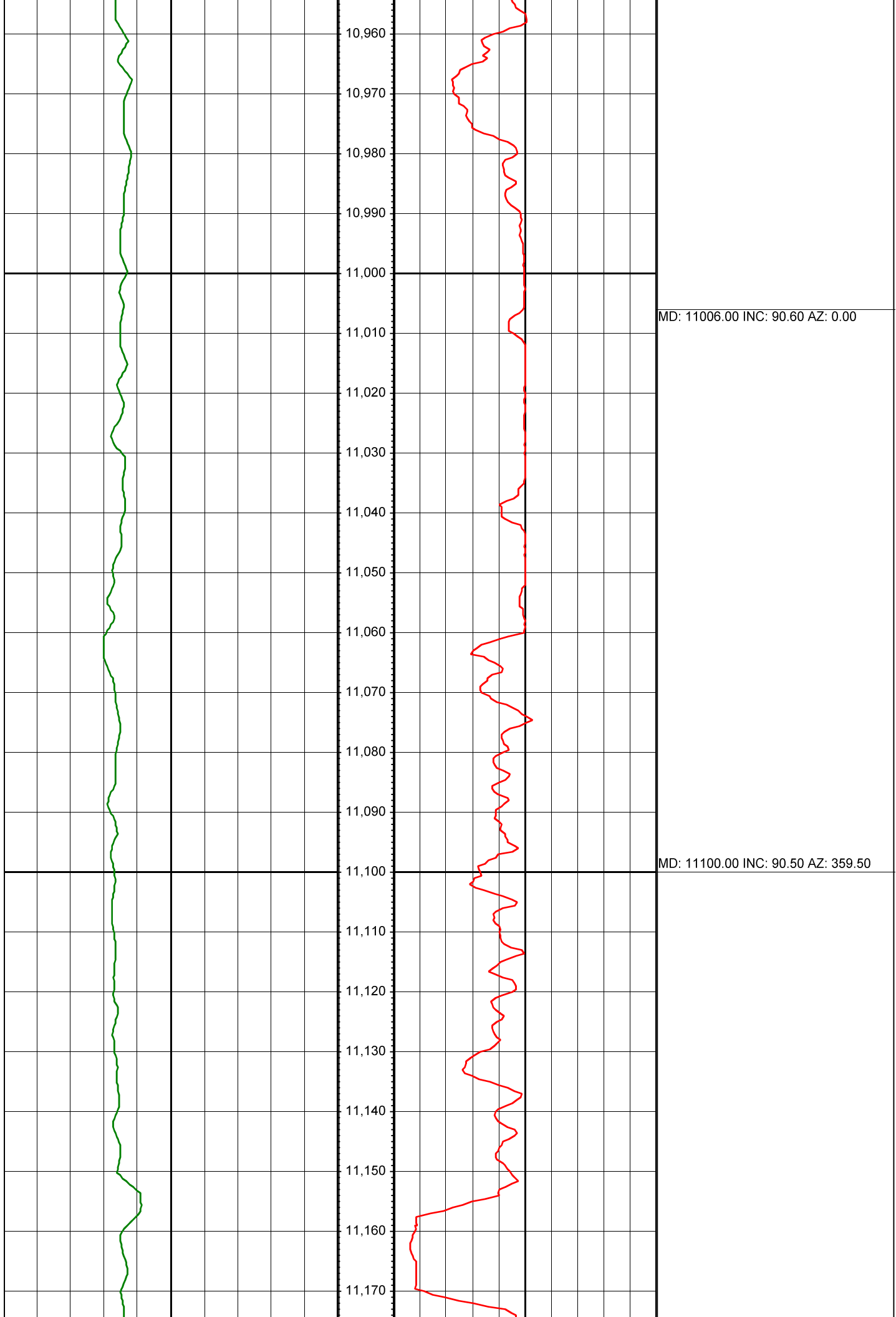

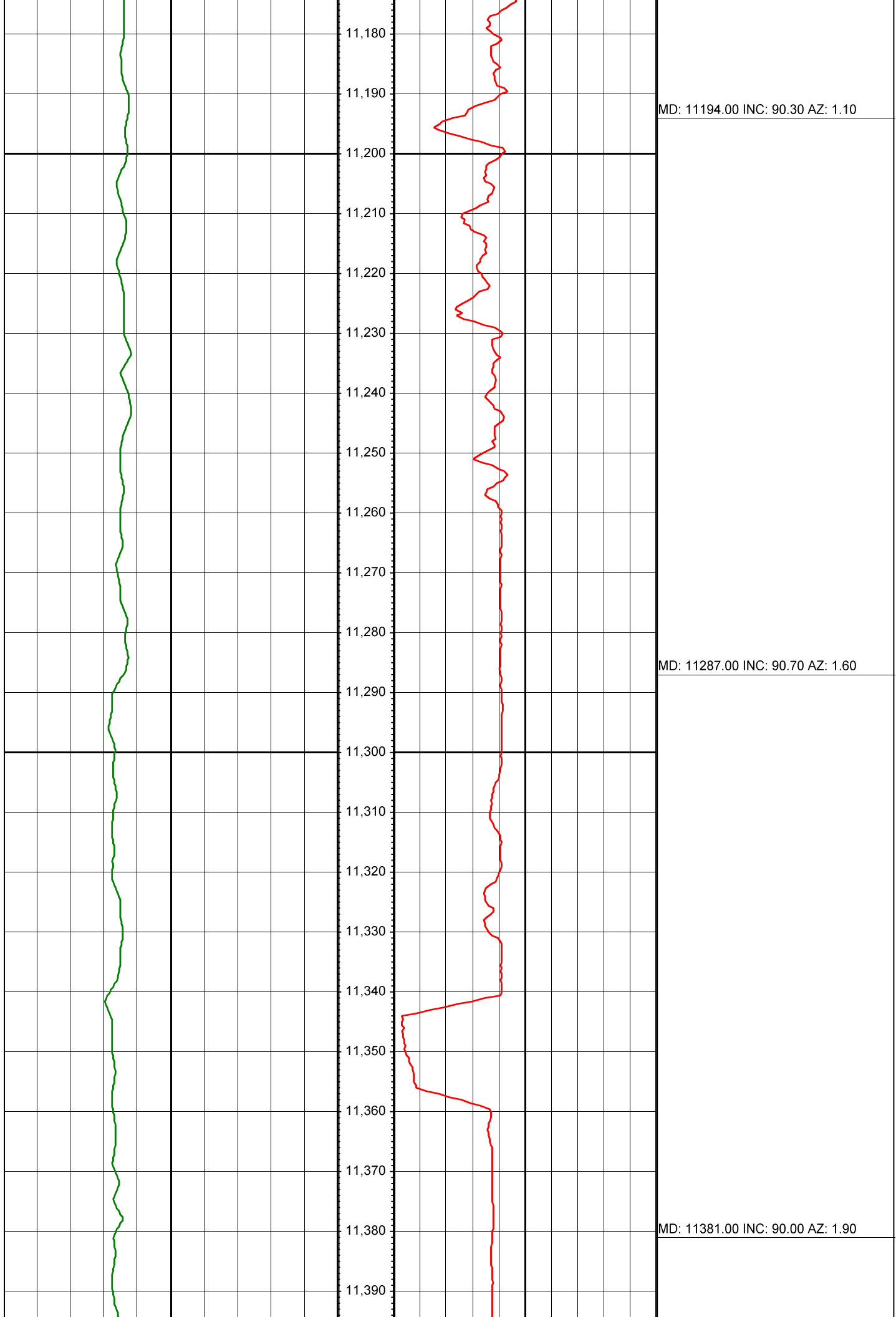



MD: 11475.00 INC: 90.10 AZ: 1.70

MD: 11569.00 INC: 89.90 AZ: 0.90

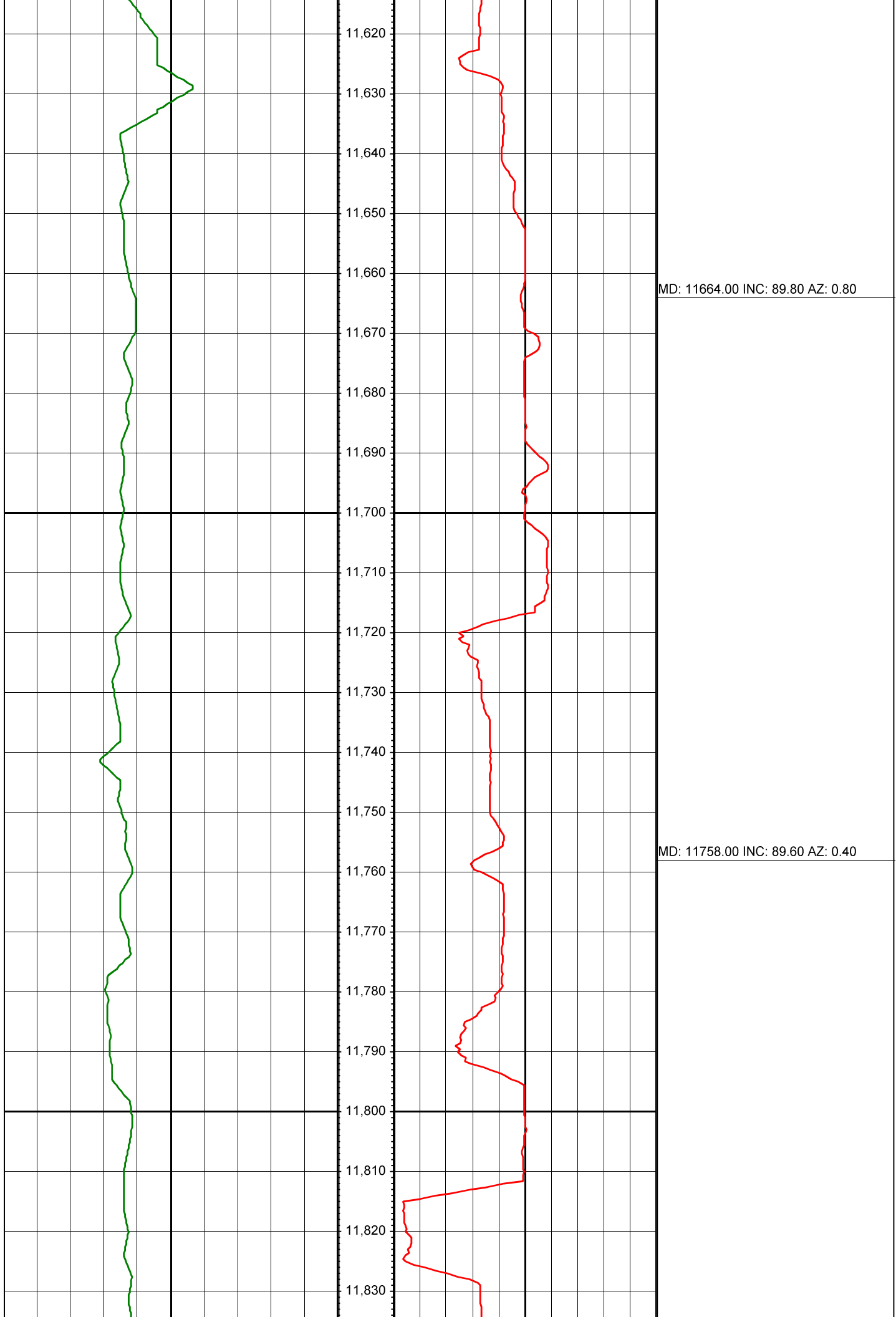

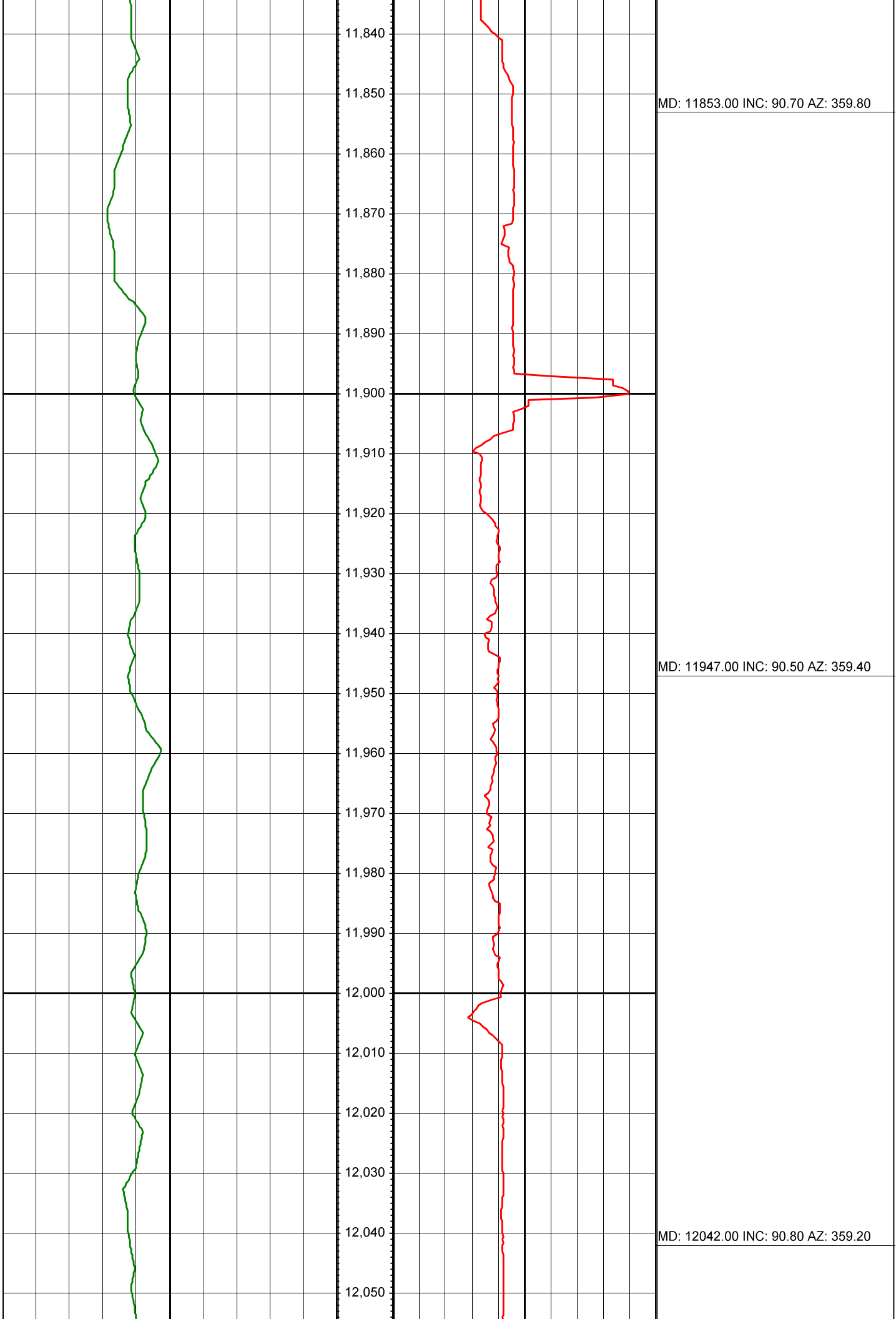

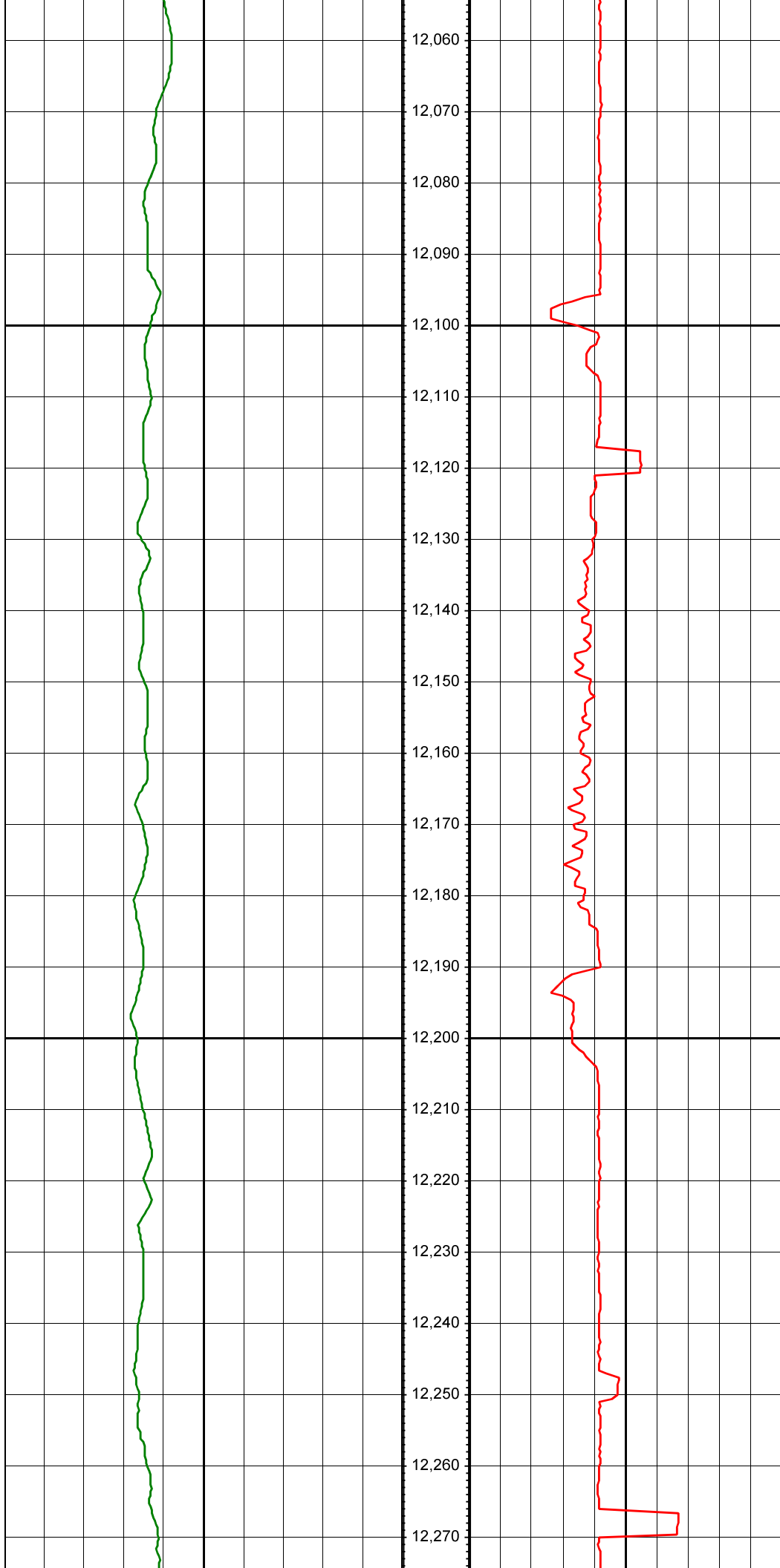

MD: 12136.00 INC: 90.50 AZ: 358.50

MD: 12231.00 INC: 90.50 AZ: 357.70

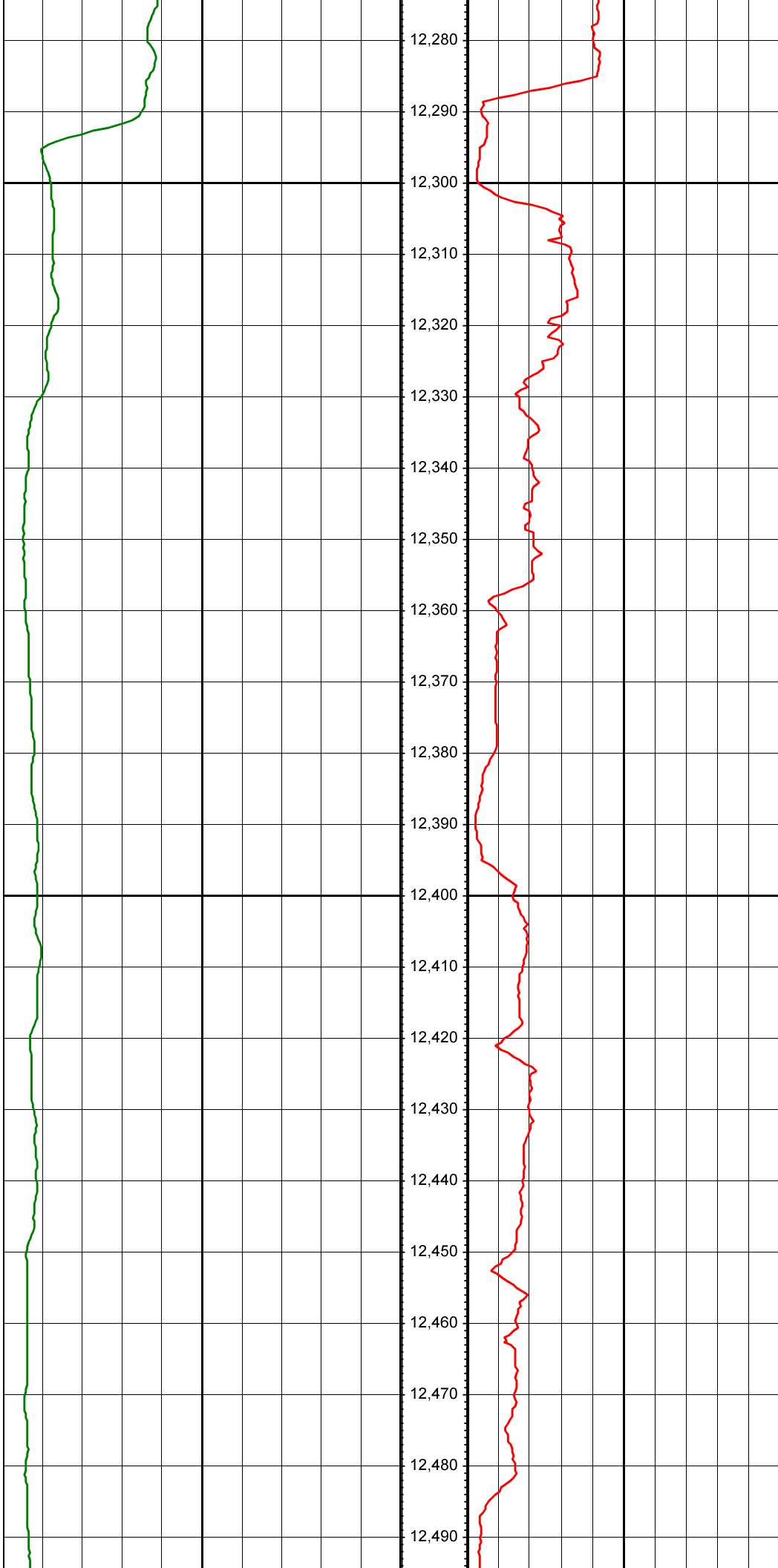

MD: 12325.00 INC: 91.80 AZ: 359.20

MD: 12420.00 INC: 91.50 AZ: 0.60



MD: 12514.00 INC: 90.00 AZ: 1.70

MD: 12609.00 INC: 88.00 AZ: 1.20

MD: 12703.00 INC: 89.50 AZ: 359.30



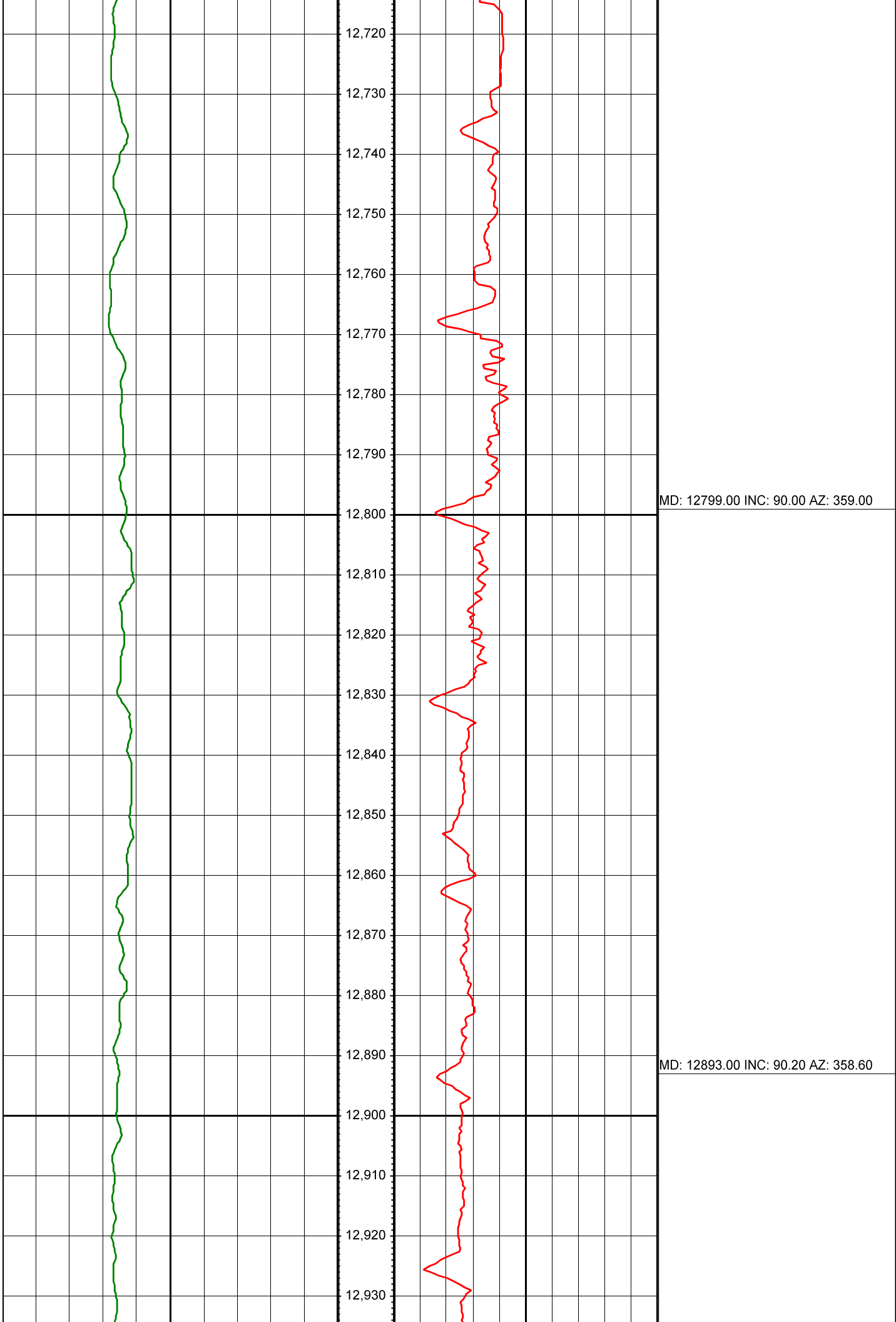

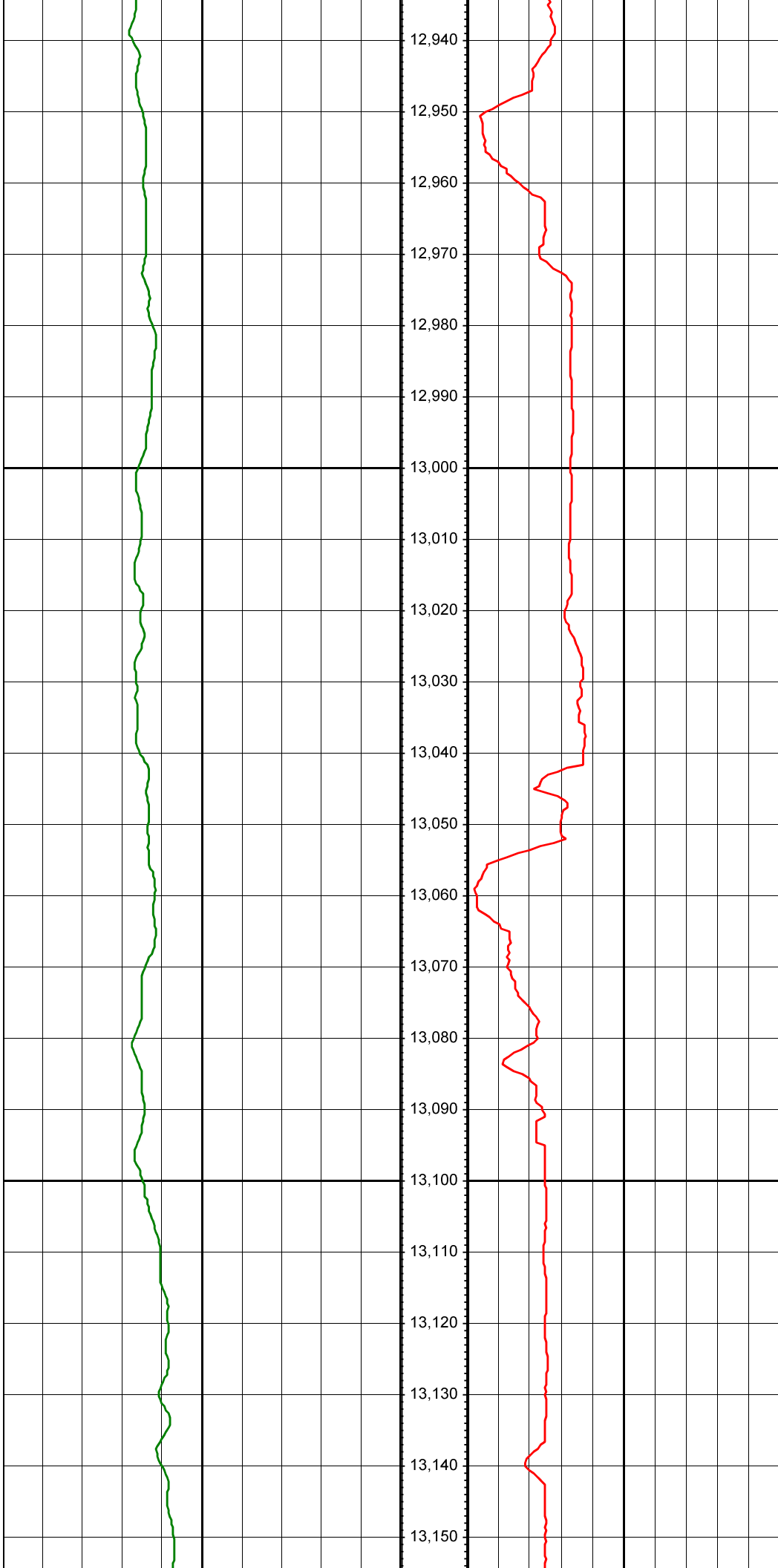

MD: 12987.00 INC: 90.90 AZ: 359.70

MD: 13081.00 INC: 90.20 AZ: 359.90

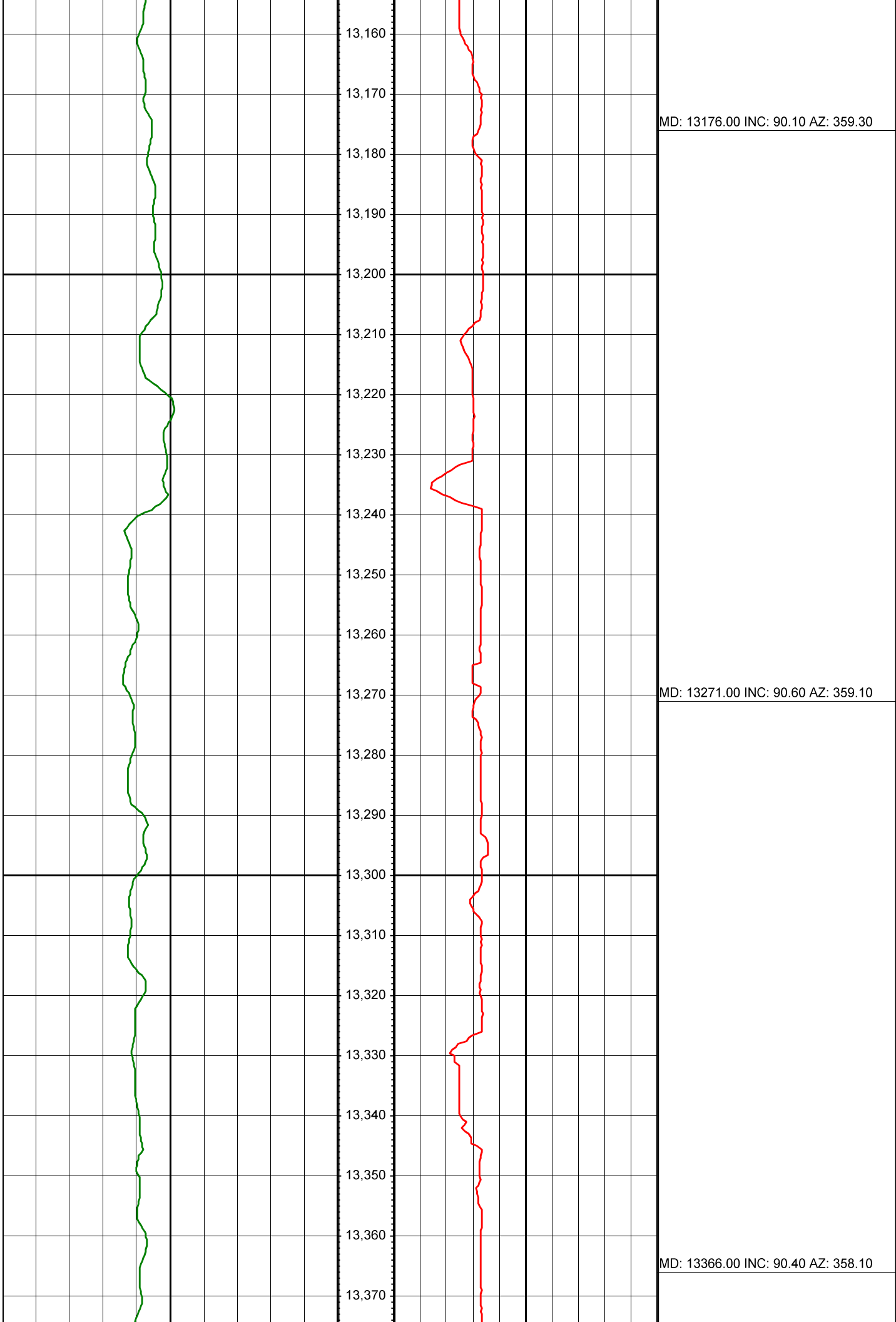

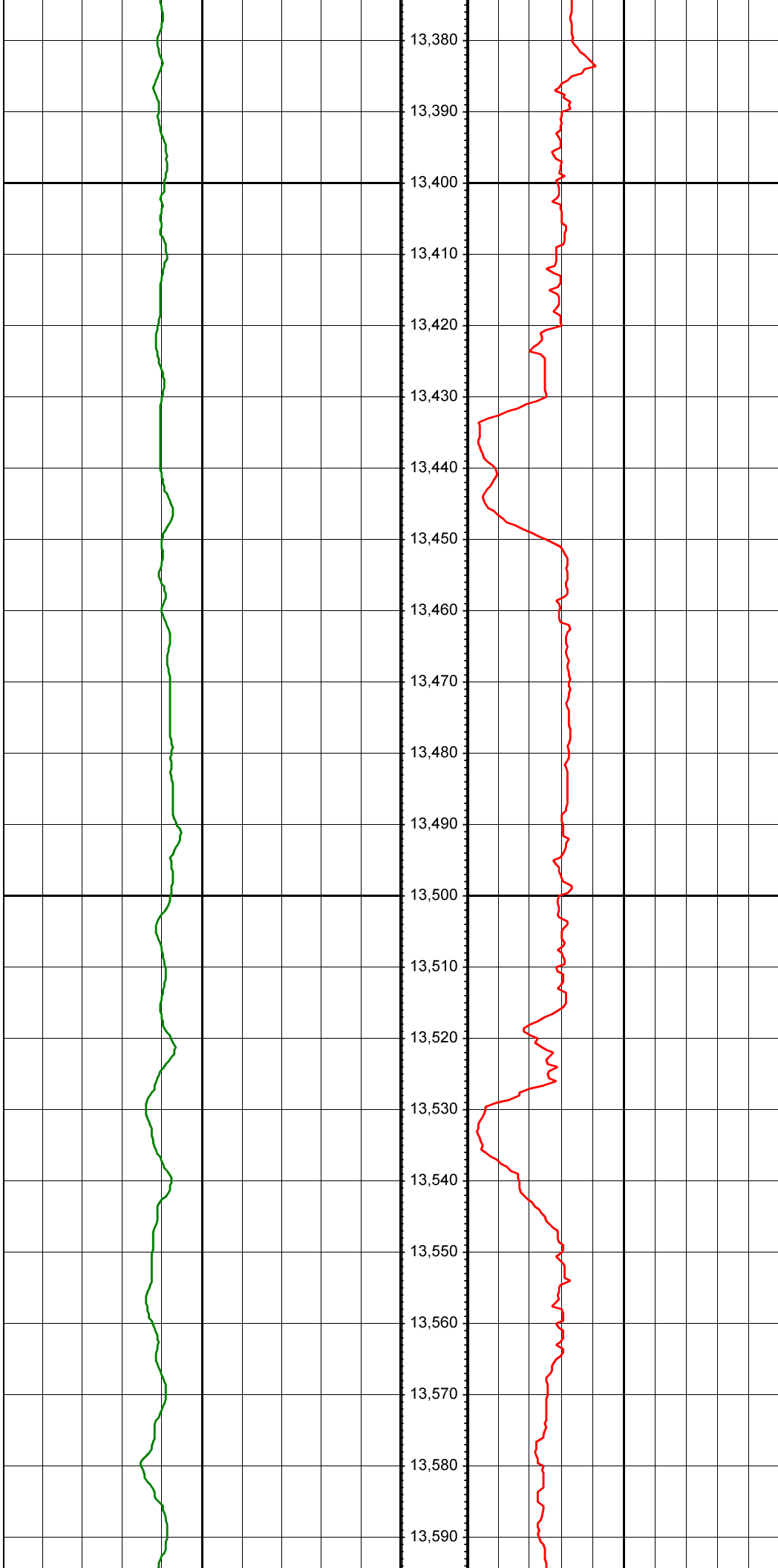

MD: 13461.00 INC: 91.20 AZ: 359.90

MD: 13556.00 INC: 91.10 AZ: 359.60



13,600

13,610

13,620

13,630

13,640

13,650

13,660

13,670

13,680

13,690

13,700

13,710

13,720

13,730

13,740

13,750

13,760

13,770

13,780

13,790

13,800

13,810

MD: 13651.00 INC: 89.50 AZ: 359.80

MD: 13745.00 INC: 89.70 AZ: 359.40

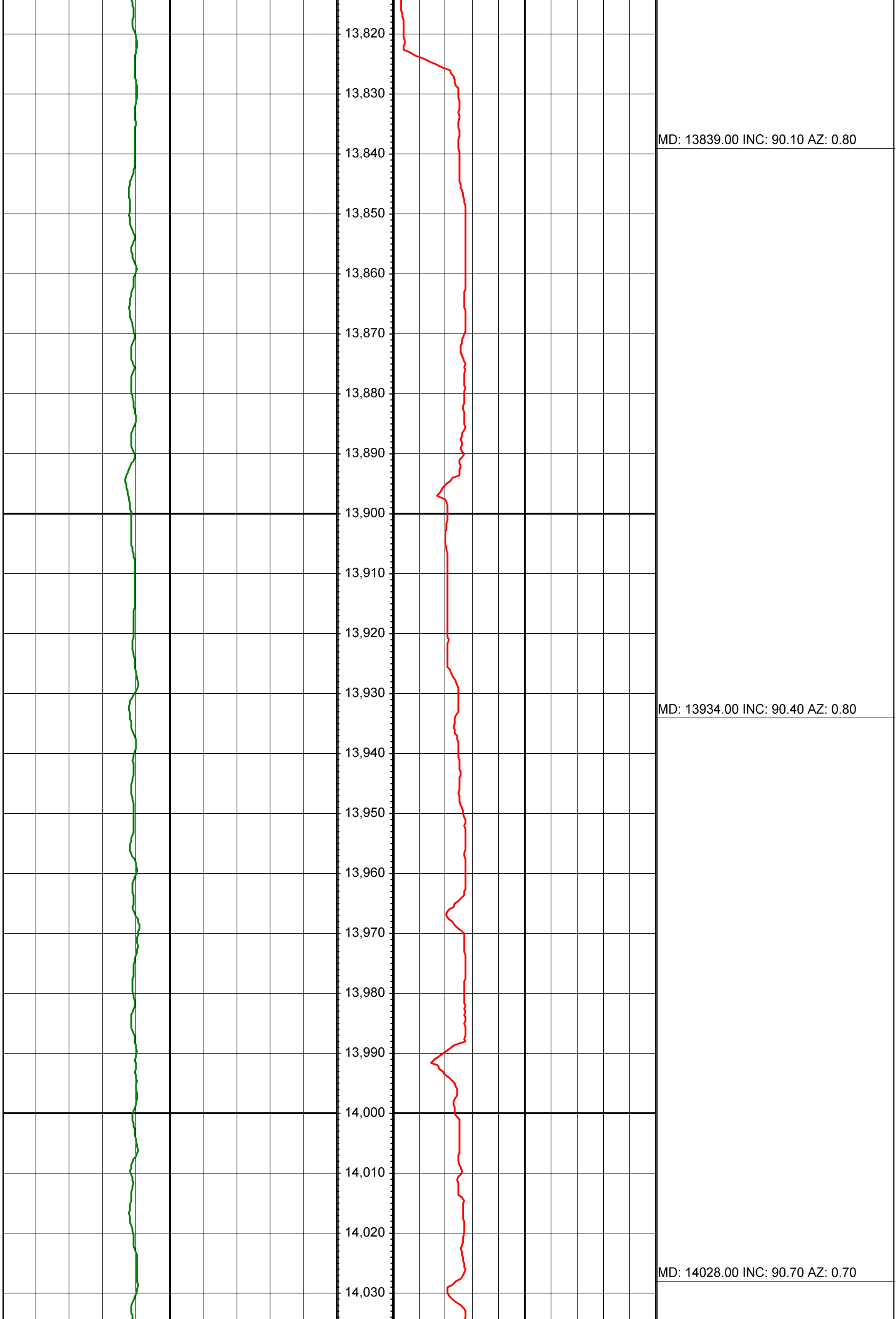



MD: 14122.00 INC: 90.90 AZ: 0.40

MD: 14217.00 INC: 90.00 AZ: 1.10

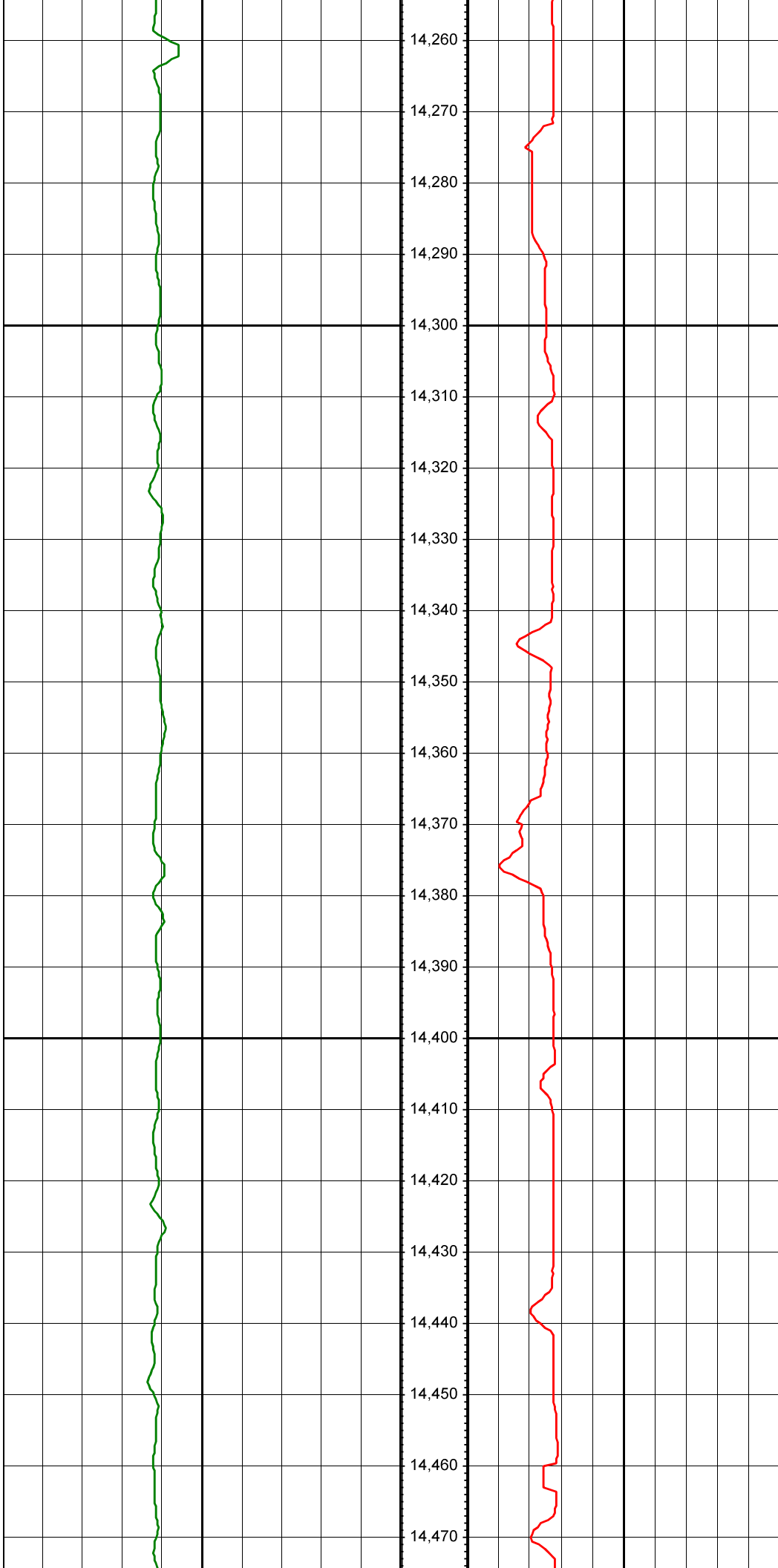

14,260

14,270

14,280

14,290

14,300

14,310

14,320

14,330

14,340

14,350

14,360

14,370

14,380

14,390

14,400

14,410

14,420

14,430

14,440

14,450

14,460

14,470

MD: 14312.00 INC: 90.40 AZ: 0.60

MD: 14406.00 INC: 90.60 AZ: 0.60



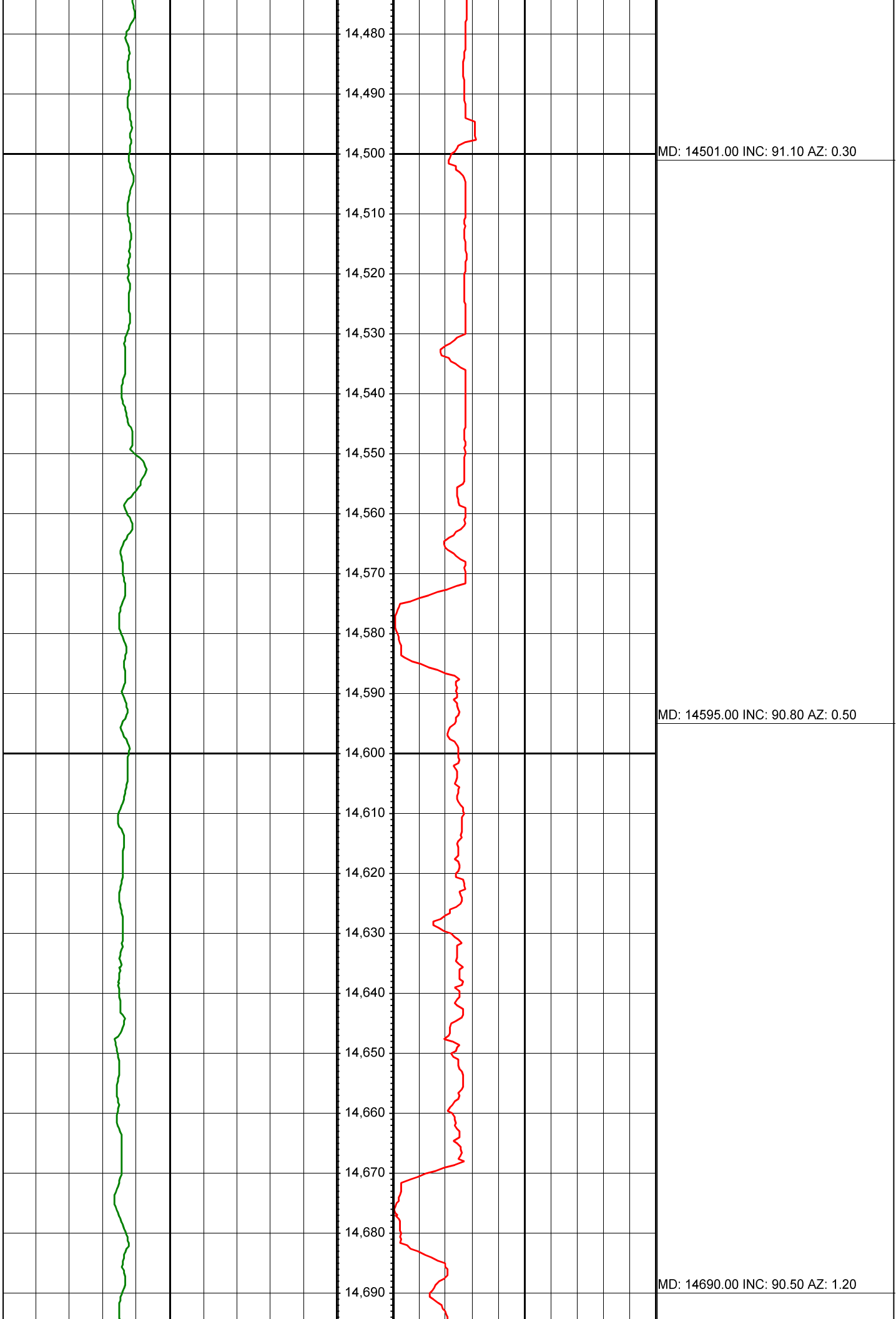

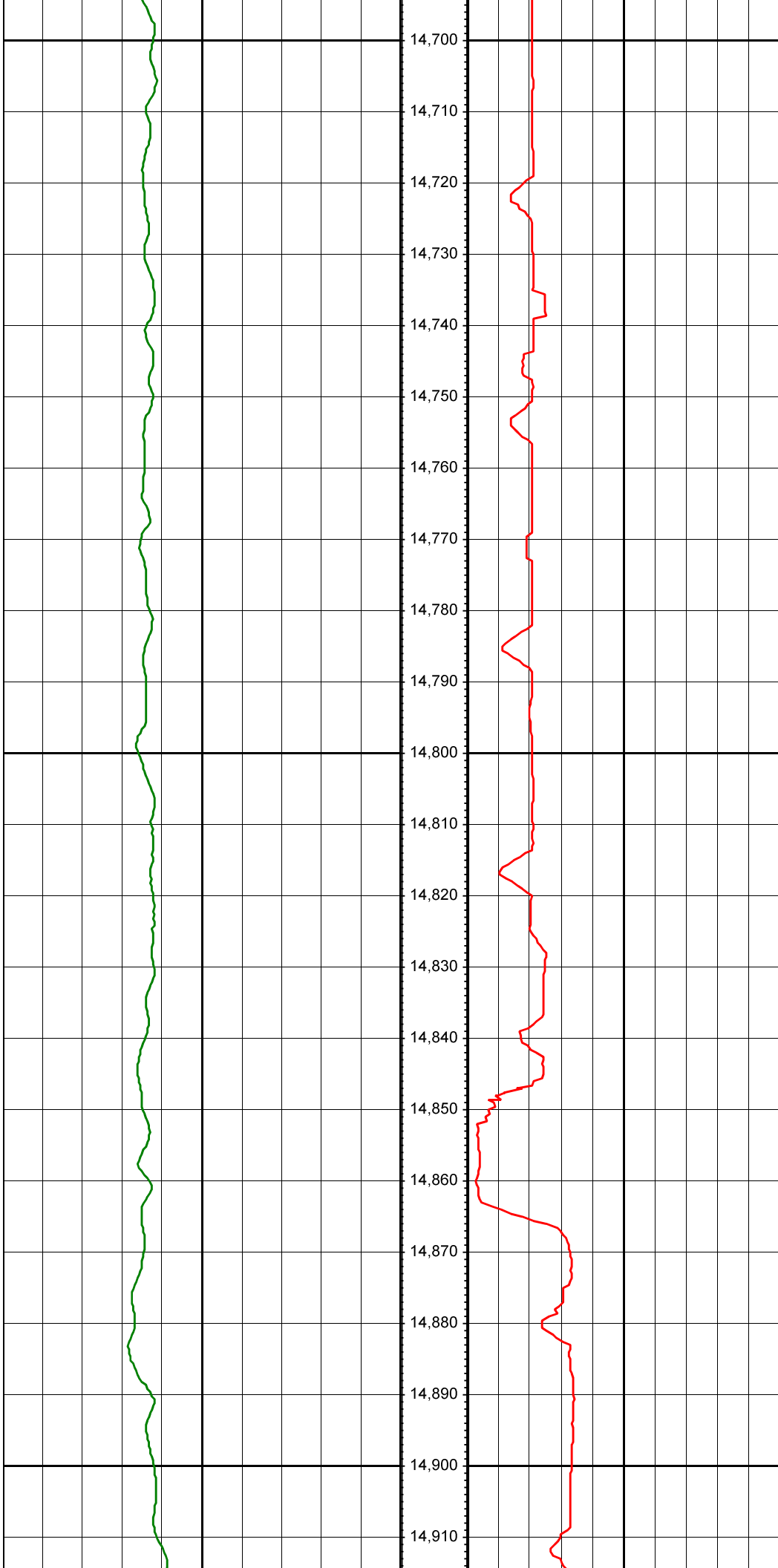

MD: 14784.00 INC: 90.70 AZ: 0.60

MD: 14879.00 INC: 89.70 AZ: 0.90

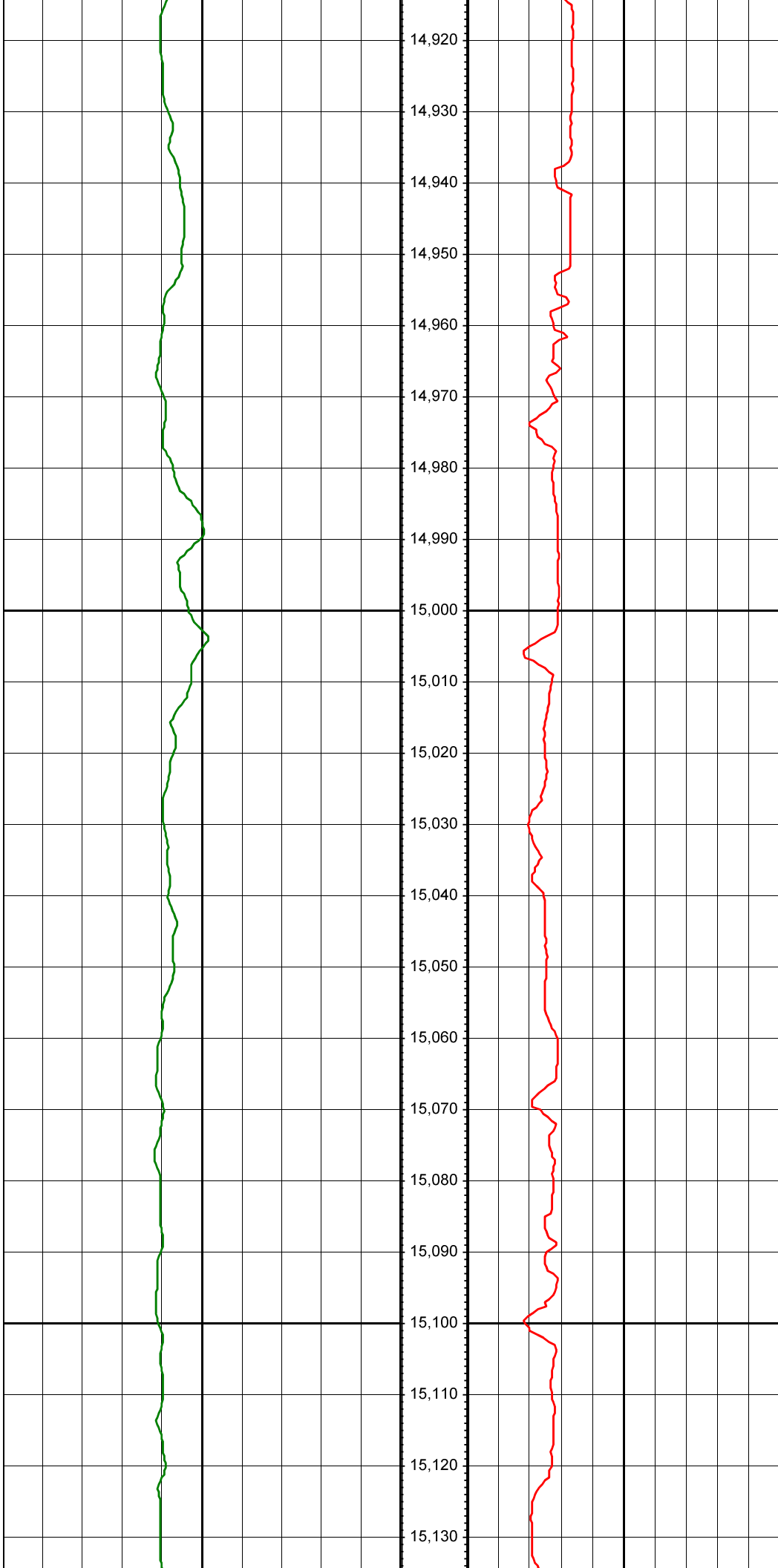

MD: 14973.00 INC: 89.80 AZ: 0.10

MD: 15068.00 INC: 90.40 AZ: 0.50

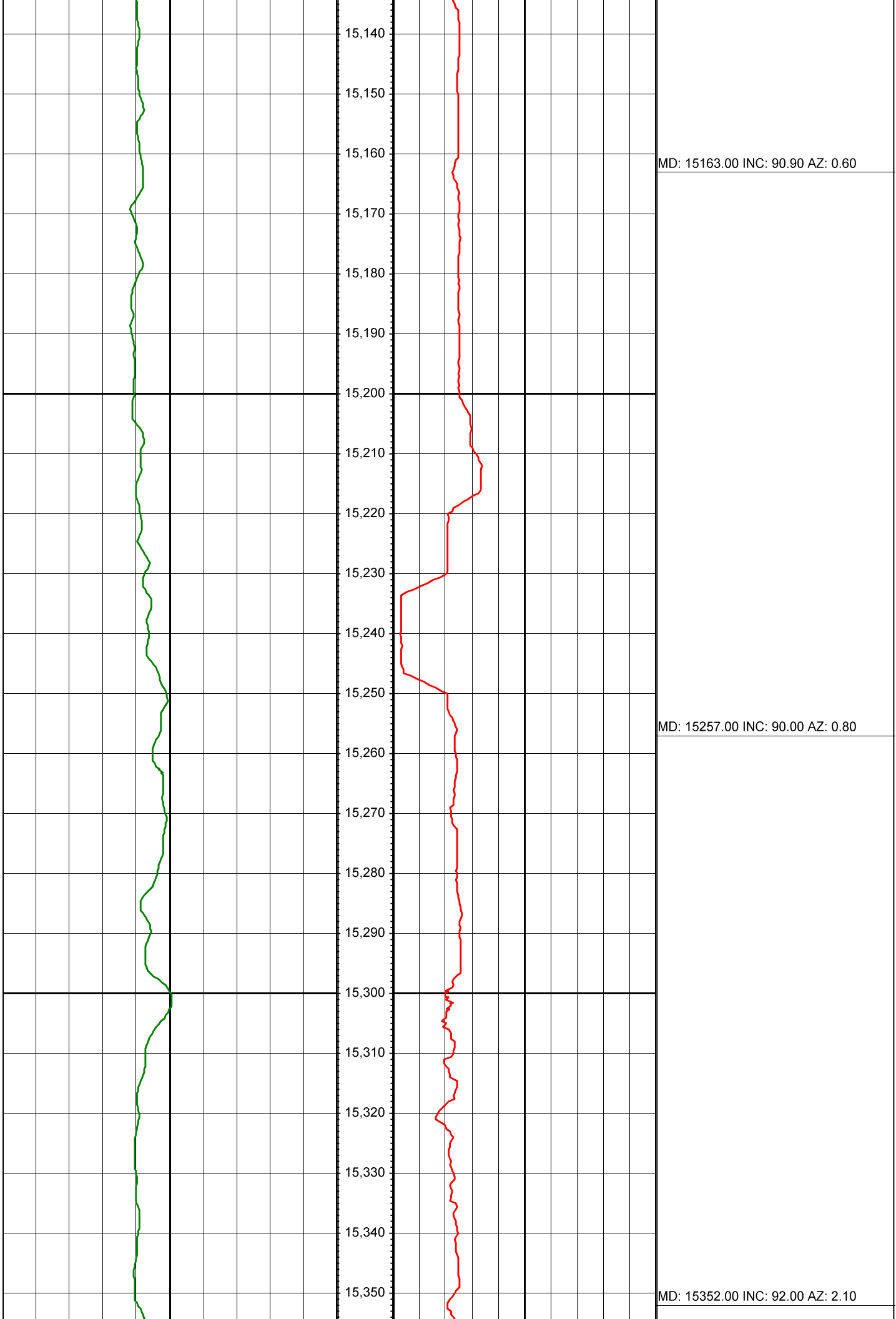

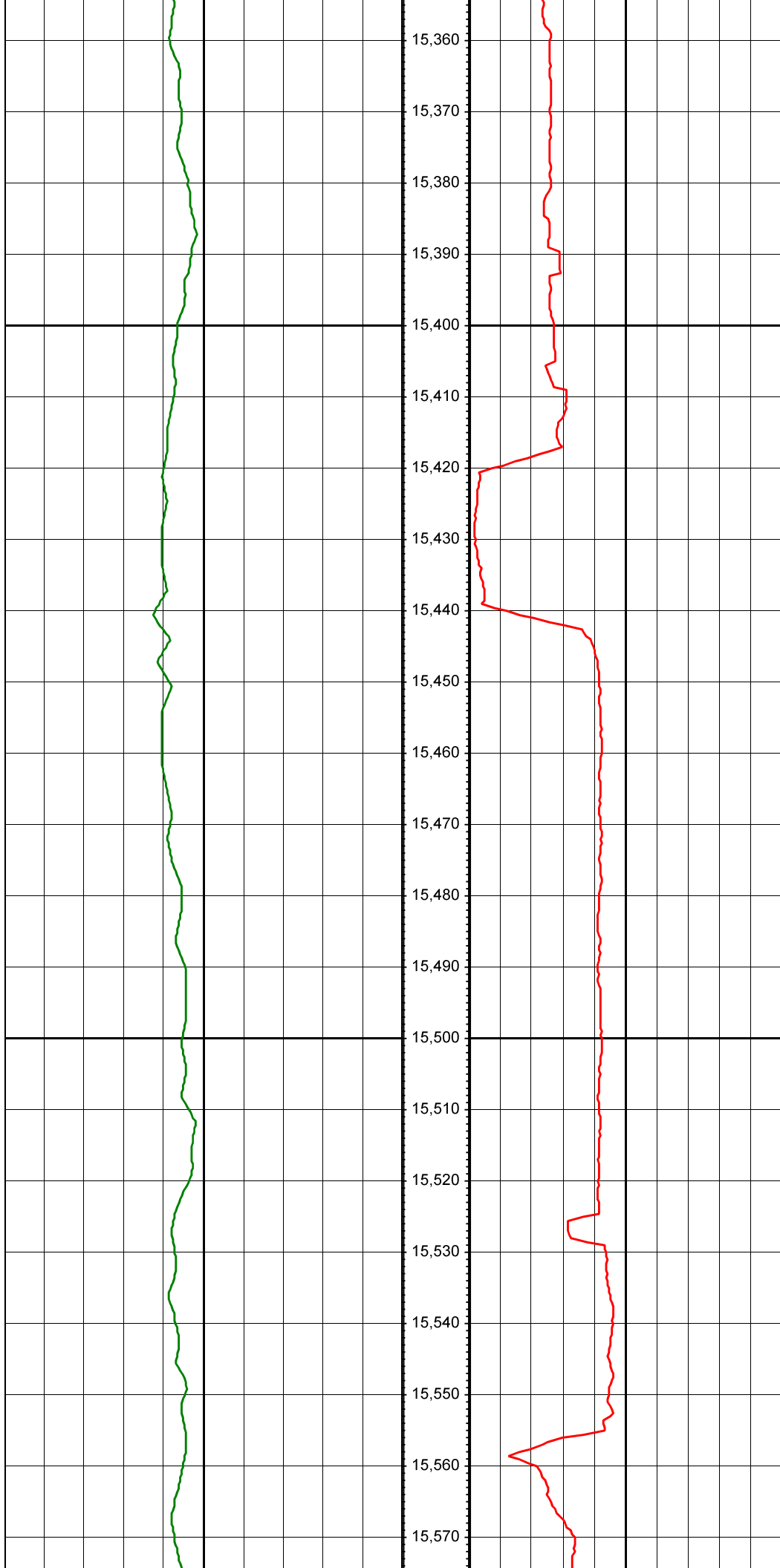

MD: 15446.00 INC: 89.90 AZ: 1.30

MD: 15540.00 INC: 90.20 AZ: 1.00



15,580

15,590

15,600

15,610

15,620

15,630

15,640

15,650

15,660

15,670

15,680

15,690

15,700

15,710

15,720

15,730

15,740

15,750

15,760

15,770

15,780

15,790

MD: 15635.00 INC: 92.60 AZ: 0.90

MD: 15729.00 INC: 92.60 AZ: 359.30

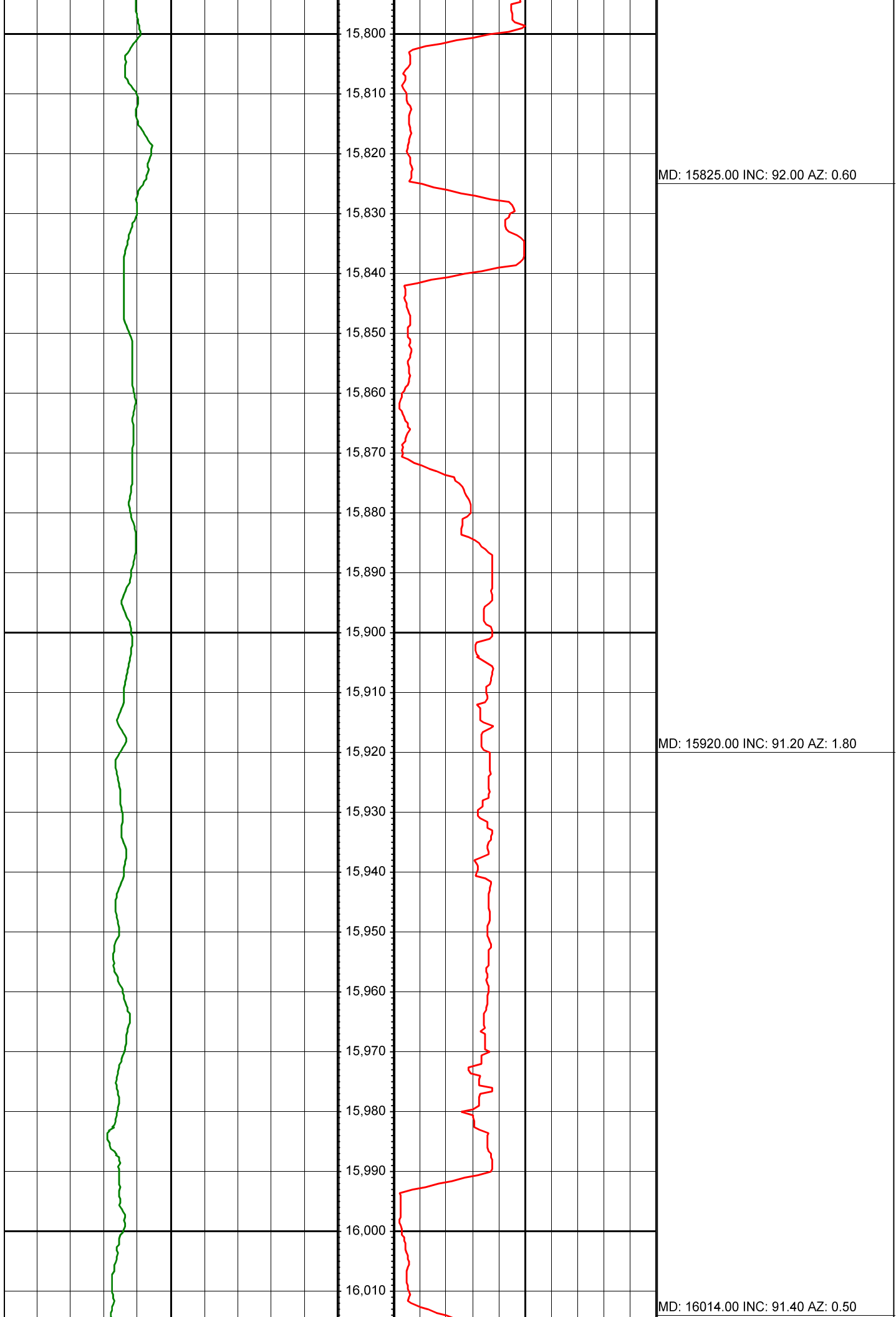



MD: 16109.00 INC: 90.80 AZ: 359.70

MD: 16203.00 INC: 90.70 AZ: 358.80





MD: 16298.00 INC: 86.80 AZ: 359.20

MD: 16392.00 INC: 89.50 AZ: 358.80

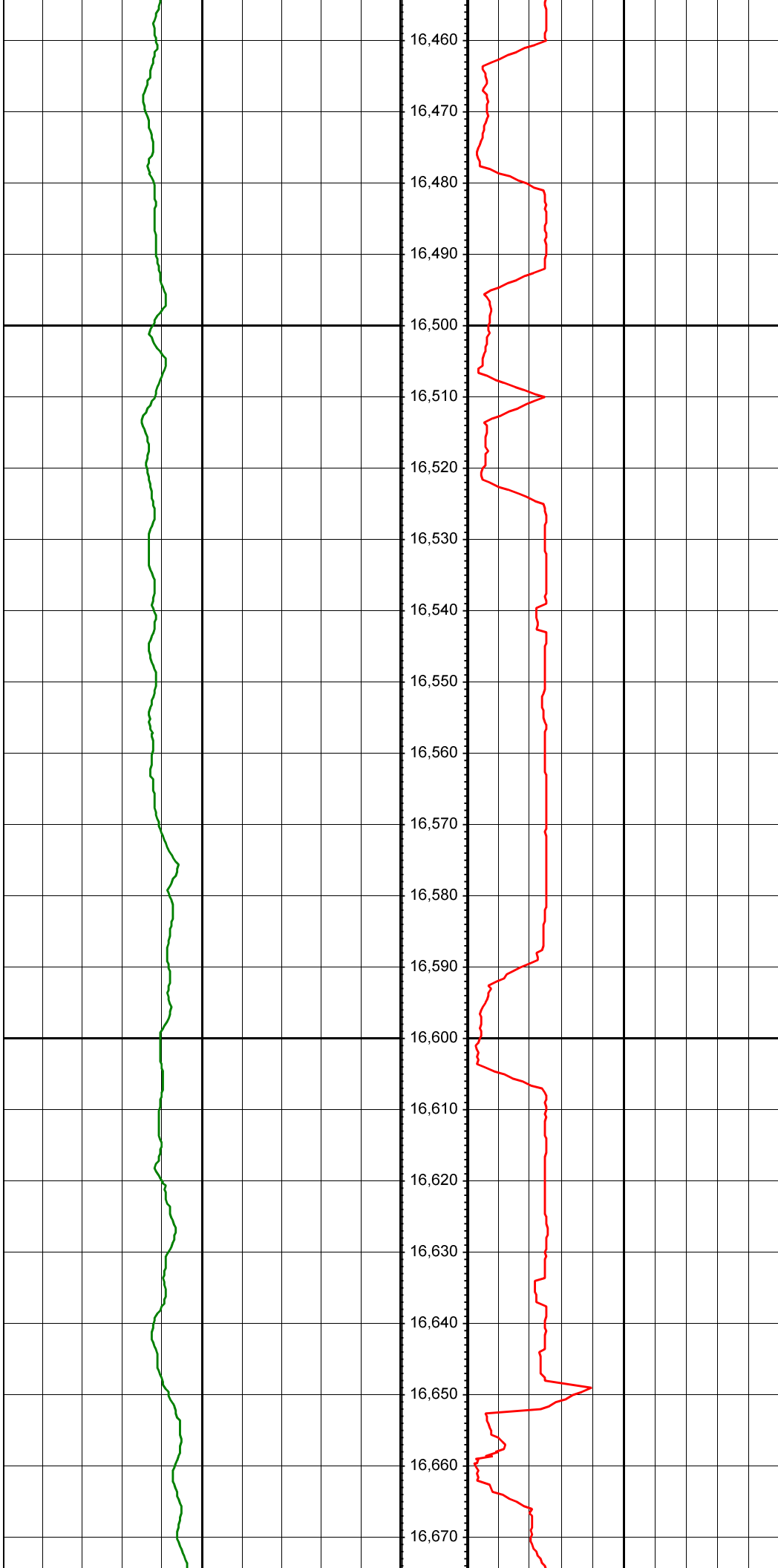

MD: 16487.00 INC: 90.40 AZ: 358.60

MD: 16581.00 INC: 91.60 AZ: 359.20

MD: 16675.00 INC: 92.90 AZ: 358.70

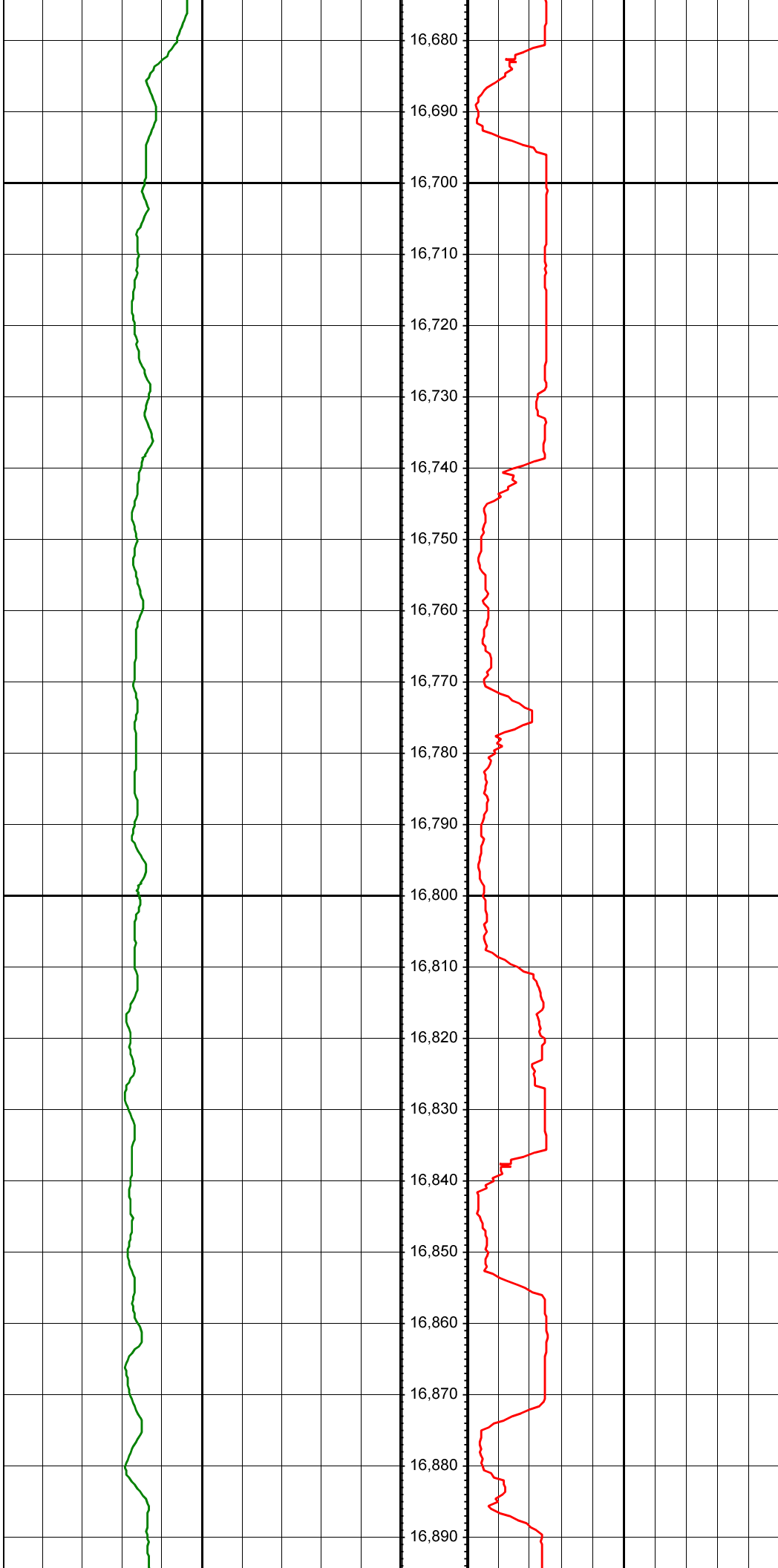

16,680

16,690

16,700

16,710

16,720

16,730

16,740

16,750

16,760

16,770

16,780

16,790

16,800

16,810

16,820

16,830

16,840

16,850

16,860

16,870

16,880

16,890

MD: 16769.00 INC: 92.10 AZ: 359.20

MD: 16864.00 INC: 88.40 AZ: 358.80

