

UNITED STATES
DEPARTMENT OF THE INTERIOR
BUREAU OF LAND MANAGEMENT

FORM APPROVED
OMB No. 1004-0135
Expires: November 30, 2000

SUNDRY NOTICES AND REPORTS ON WELLS
Do not use this form for proposals to drill or to re-enter an
abandoned well. Use Form 3160-3 (APD) for such proposals

SUBMIT IN TRIPLICATE-Other instructions on the reverse side

1. Type of Well
 Oil Well Gas Well Other _____

2. Name of Operator
 Williams Production RMT Company

3. Address 1515 Arapahoe Street, Tower 3, Suite 1000 3b. Phone No. (include area code)
 Denver, Colorado 80202 303 606-4086

4. Location of Well (Footage, Sec., T., R.M., or Survey Description)
 NENW Sec 2 T7S R95W

5. Lease Serial No.
Fee

6. If Indian, Allottee, or Tribe Name
N/A

7. If Unit or CA Agreement Designation
CA COC53631

8. Well Name and No.
PA 21-2 Well Pad

9. API Well No.
05-045-11452

10. Field and Pool, or Exploratory Area
Parachute

11. County or Parish, State
GARFIELD Co., CO

12. CHECK APPROPRIATE BOX(S) TO INDICATE NATURE OF NOTICE, REPORT, OR OTHER DATA

TYPE OF SUBMISSION	TYPE OF ACTION			
<input checked="" type="checkbox"/> Notice of Intent	<input type="checkbox"/> Acidize	<input type="checkbox"/> Deepen	<input type="checkbox"/> Production (Start/Resume)	<input type="checkbox"/> Water Shut-off
<input type="checkbox"/> Subsequent Report	<input type="checkbox"/> Altering Casing	<input type="checkbox"/> Fracture Test	<input type="checkbox"/> Reclamation	<input type="checkbox"/> Well Integrity
<input type="checkbox"/> Final Abandonment Notice	<input type="checkbox"/> Casing Repair	<input type="checkbox"/> New Construction	<input type="checkbox"/> Recomplete	<input checked="" type="checkbox"/> Other <u>Move Tanks on Pad</u>
	<input type="checkbox"/> Change Plans	<input type="checkbox"/> Plug and Abandon	<input type="checkbox"/> Temporarily Abandon	
	<input type="checkbox"/> Convert to Injection	<input type="checkbox"/> Plug Back	<input type="checkbox"/> Water Disposal	

13. Describe Proposed or Completed Operation (clearly state all pertinent details including estimated starting date of any proposed work and approximate duration thereof. If the proposal is to deepen directionally or recomplete horizontally, give subsurface locations and measured and true vertical depths or pertinent markers and sands. Attach the Bond under which the work will be performed or provide the Bond No. on file with the BLM/BIA. Required subsequent reports shall be filed within 30 days following completion of the involved operations. If the operation results in a multiple completion or recompletion in a new interval, a Form 3160-4 shall be filed once testing has been completed. Final abandonment Notice shall be filed only after all requirements, including reclamation, have been completed, and the operator has determined that the site is ready for final inspection.)

Williams requests approval to relocate several production tanks that are currently adjacent to the PA 21-2 pad. The existing pit on this pad will be reclaimed and the tanks will be placed in this area as shown on the attached photo. This will allow us to reclaim the existing tank area and some of the road and pad to make a much smaller footprint of disturbance.

14. I hereby certify that the foregoing is true and correct.

Name (Printed/ Typed) **Howard Harris** Title **Sr. Regulatory Specialist**

Signature *Howard Harris* Date **11/19/10**

THIS SPACE FOR FEDERAL OR STATE OFFICE USE

Approved by *[Signature]* Title **S. Reg.** Date **NOV 19 2010**

Conditions of approval, if any are attached. Approval of this notice does not warrant or certify that the applicant holds legal or equitable title to those rights in the subject lease which would entitle the applicant to conduct operations thereon. Office **Colorado River Valley Field Office**

Title 18 U.S.C. Section 1001, makes it a crime for any person knowingly and willfully to make any department or agency of the United States any false, fictitious fraudulent statements or representations as to any matter within its jurisdiction.

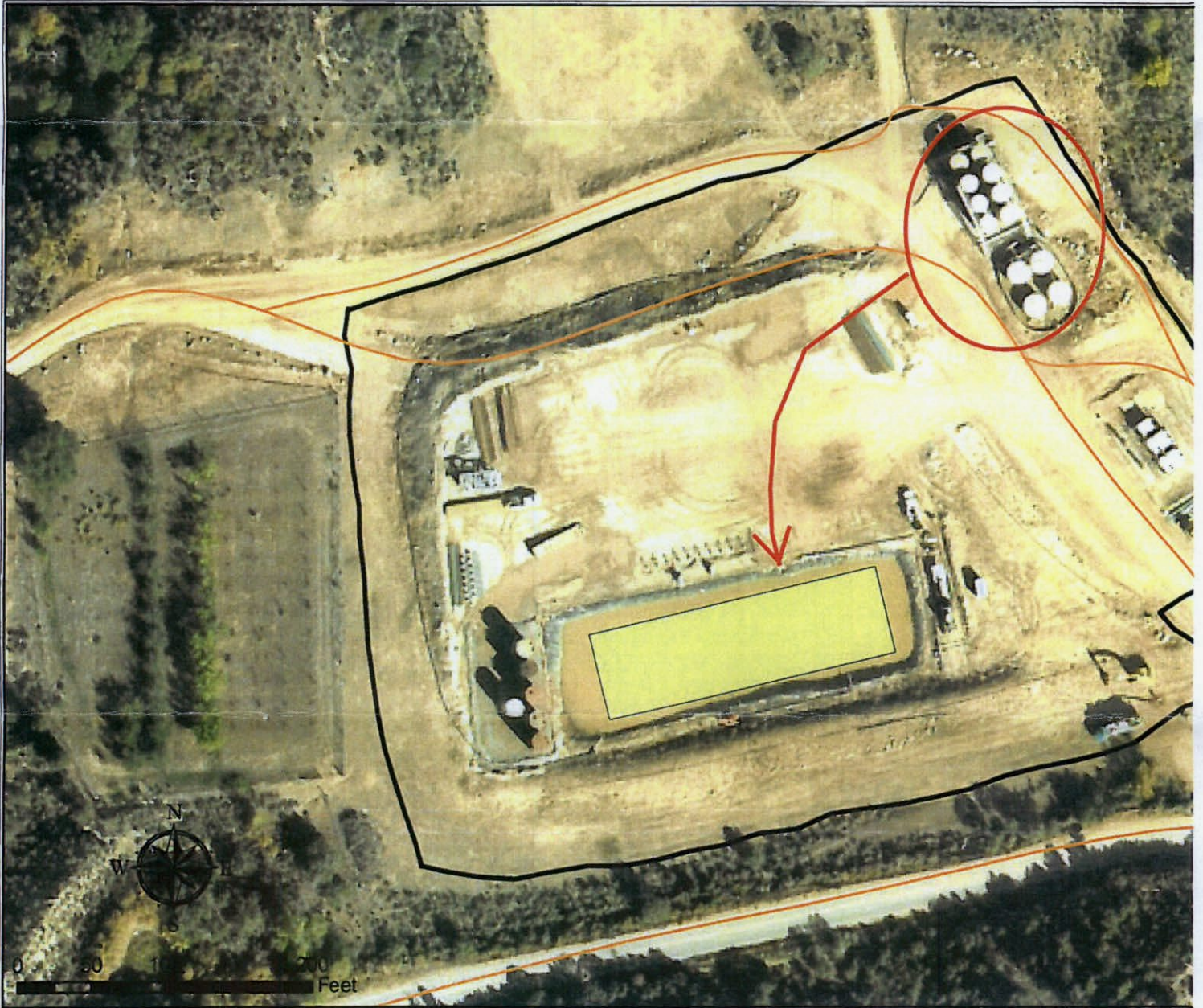

Legend

- Proposed Tank Farm Area (60' x 200')
- Existing Road
- Existing Pad

Williams Prod

PA 21-2 Produ

October 2