

Project: Wattenberg Field
 Site: LC (Sec.26-T09N-R59W) Weld County, CO
 Well: Kevin LC26-728
 Wellbore: Original Drilling
 Design: APD - Rev 1

Northern Region Drilling - Working

Geodetic System: US State Plane 1983
 Datum: North American Datum 1983
 Ellipsoid: GRS 1980
 Zone: Colorado Northern Zone
 System Datum: Mean Sea Level

SECTION DETAILS

Sec	MD	Inc	Azi	TVD	+N/-S	+E/-W	Dleg	TFace	VSec	Target
1	0.0	0.00	0.00	0.0	0.0	0.0	0.00	0.00	0.0	
2	1200.0	0.00	0.00	1200.0	0.0	0.0	0.00	0.00	0.0	
3	1681.7	9.63	129.43	1679.4	-25.7	31.2	2.00	129.43	-23.4	
4	4680.1	9.63	129.43	4635.6	-344.3	418.8	0.00	0.00	-313.4	
5	5161.8	0.00	0.00	5115.0	-370.0	450.0	2.00	180.00	-336.8	
6	5414.5	0.00	0.00	5367.7	-370.0	450.0	0.00	0.00	-336.8	
7	6359.0	85.00	358.57	6001.9	211.0	435.5	9.00	358.57	241.7	
8	6434.0	85.00	358.57	6008.4	285.6	433.7	0.00	0.00	316.0	
9	6487.9	89.85	358.57	6010.9	339.4	432.3	9.00	0.00	369.6	
10	10703.1	89.85	358.57	6021.9	4553.3	327.5	0.00	0.00	4565.1	Kevin LC26-728 BHL 330'FNL, 1210'FEL

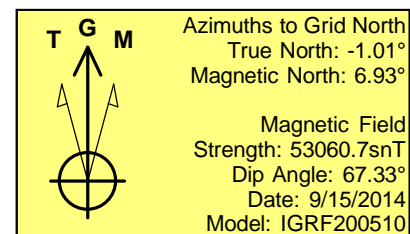
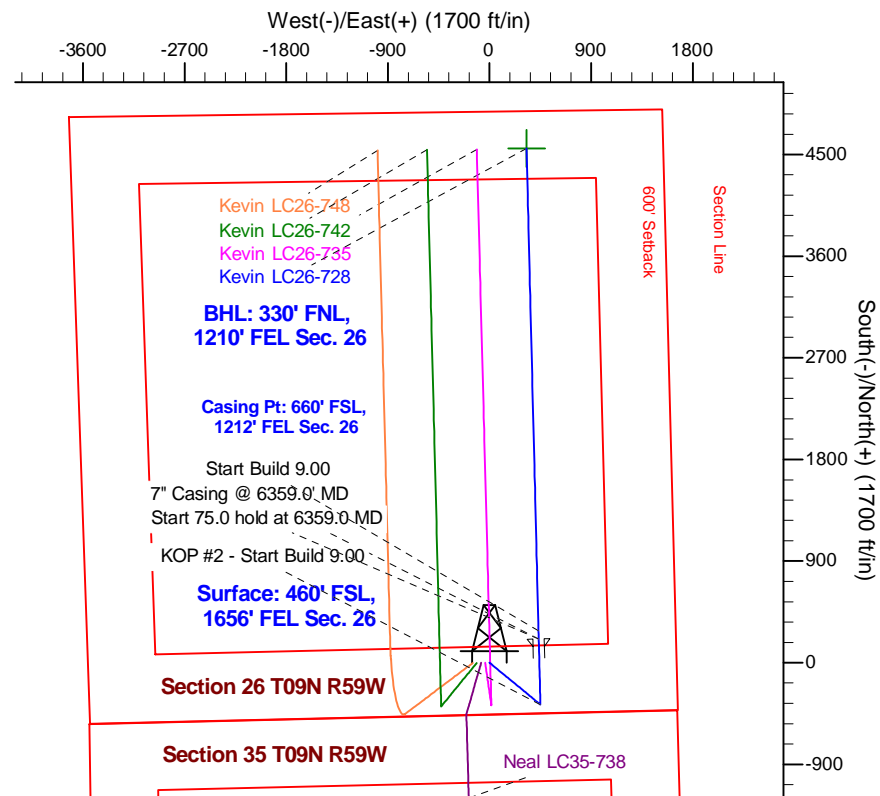
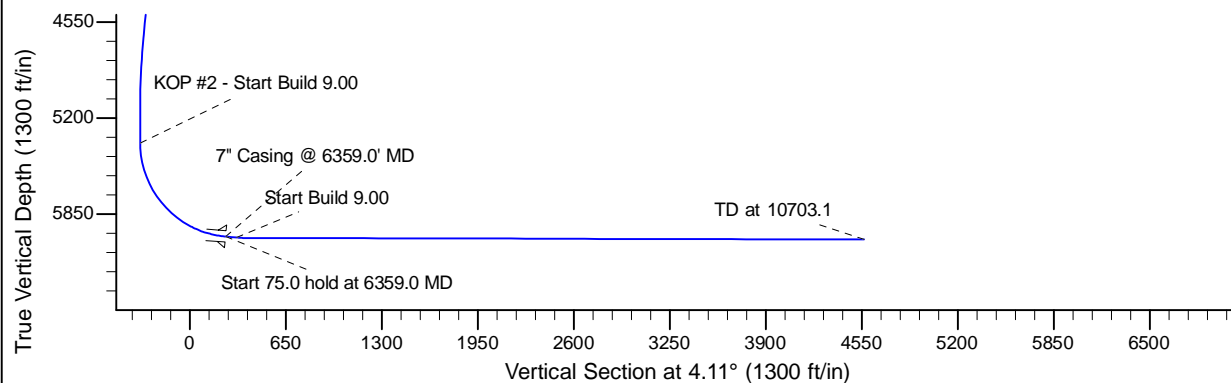
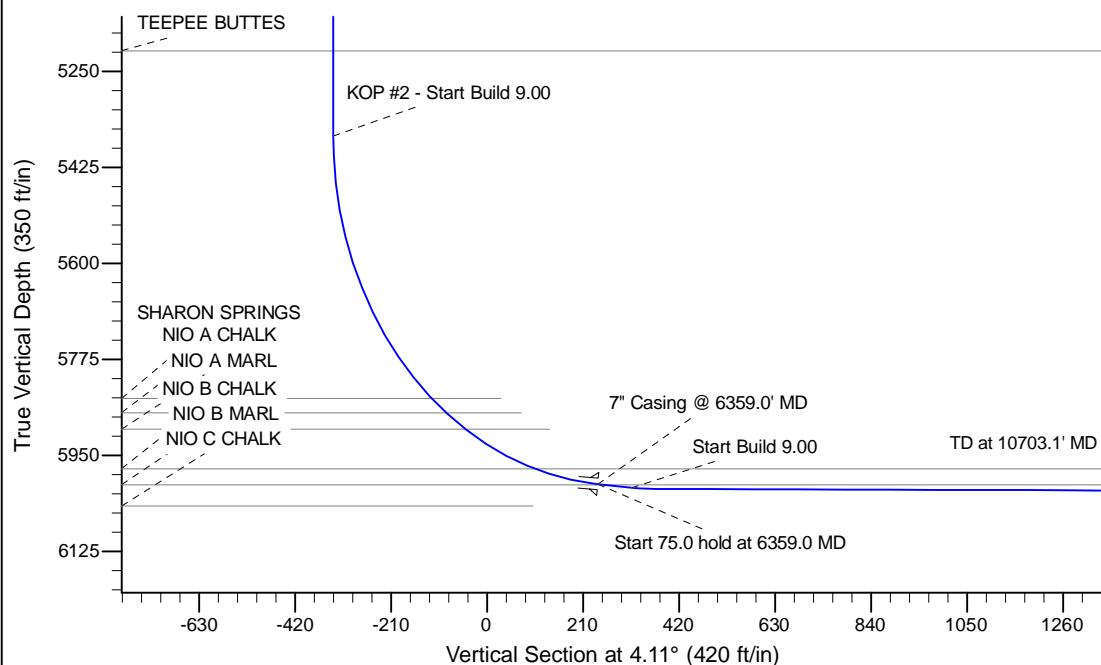

WELL DETAILS: Kevin LC26-728

Ground Level: 4851.0			
0.0	0.0	North	East
1507337.45	3432029.18	Latitude	Longitude
40.715610	-103.941450		

Plan: APD - Rev 1 (Kevin LC26-728/Original Drilling)

Created By: Shailey Jewell	Date: 14:52, October 09 2014
Checked: _____	Date: _____
Reviewed: _____	Date: _____
Approved: _____	Date: _____