

Project: Wattenberg Field
 Site: LC (Sec.26-T09N-R59W) Weld County, CO
 Well: Neal LC35-738
 Wellbore: Original Drilling
 Design: APD - Rev 1

Northern Region Drilling - Working

Geodetic System: US State Plane 1983
 Datum: North American Datum 1983
 Ellipsoid: GRS 1980
 Zone: Colorado Northern Zone
 System Datum: Mean Sea Level

SECTION DETAILS

Sec	MD	Inc	Azi	TVD	+N/-S	+E/-W	Dleg	TFace	VSec	Target
1	0.0	0.00	0.00	0.0	0.0	0.0	0.00	0.00	0.0	
2	1500.0	0.00	0.00	1500.0	0.0	0.0	0.00	0.00	0.0	
3	1922.3	8.45	195.95	1920.8	-29.9	-8.5	2.00	195.95	29.9	
4	4721.1	8.45	195.95	4689.2	-425.1	-121.5	0.00	0.00	425.2	
5	5143.4	0.00	0.00	5110.0	-455.0	-130.0	2.00	180.00	455.0	
6	5394.3	0.00	0.00	5360.9	-455.0	-130.0	0.00	0.00	455.0	
7	6338.7	85.00	178.37	5995.1	-1035.9	-113.5	9.00	178.37	1035.9	
8	6413.7	85.00	178.37	6001.6	-1110.6	-111.3	0.00	0.00	1110.6	
9	6467.6	89.85	178.37	6004.0	-1164.4	-109.8	9.00	0.00	1164.4	
10	10275.0	89.85	178.37	6014.0	-4970.3	-1.4	0.00	0.00	4970.3	Neal LC35-738 BHL 810'FSL, 1870'FEL

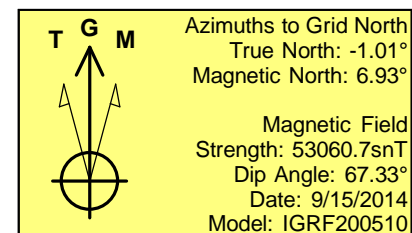
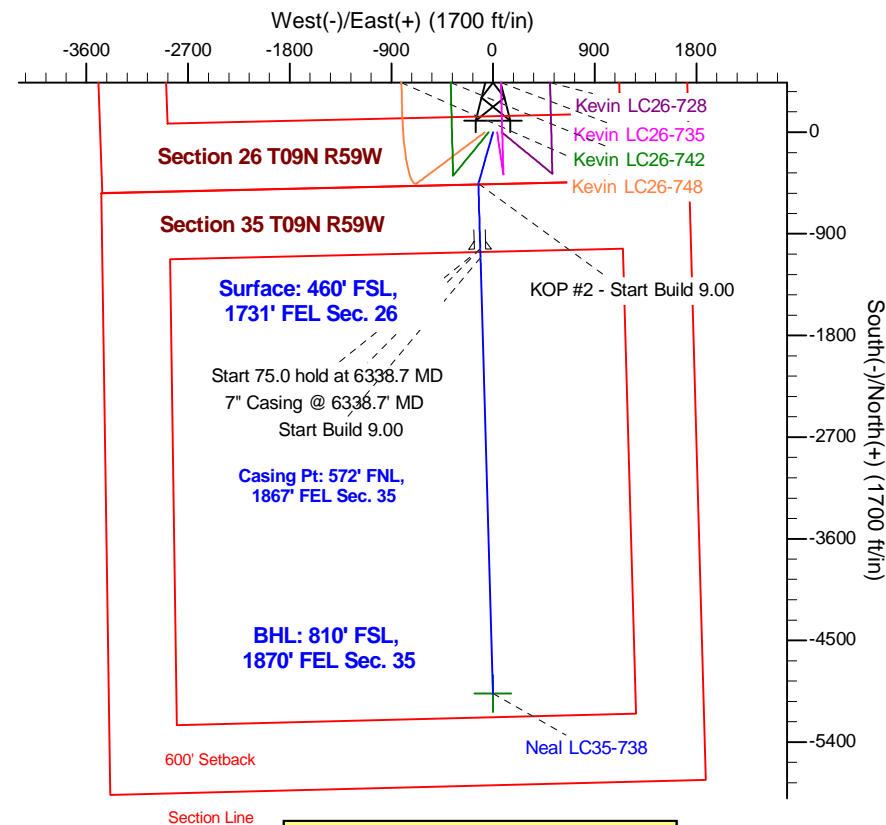
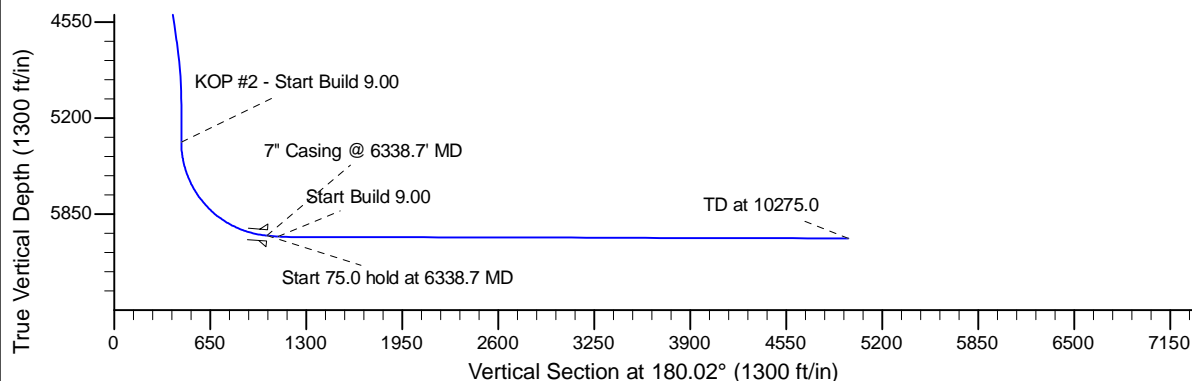
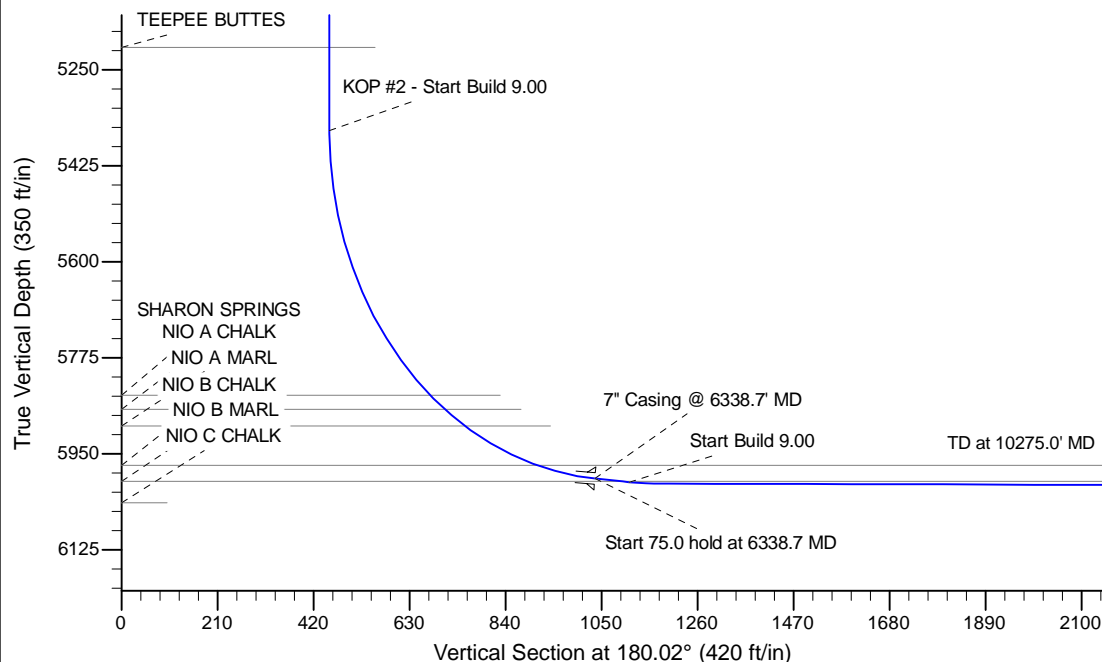

WELL DETAILS: Neal LC35-738

Ground Level: 4848.0		Latitude		Longitude	
Northing	Easting				
0.0	0.0	1507336.13	3431954.34	40.715610	-103.941720

Plan: APD - Rev 1 (Neal LC35-738/Original Drilling)

Created By: Shailey Jewell	Date: 14:55, October 09 2014
Checked: _____	Date: _____
Reviewed: _____	Date: _____
Approved: _____	Date: _____