

Project: Wattenberg Field
 Site: LC (Sec.35-T09N-R59W) Weld County, CO
 Well: Lynn LC35-760
 Wellbore: Original Drilling
 Design: APD - Rev 0

Northern Region Drilling - Working

Geodetic System: US State Plane 1983
 Datum: North American Datum 1983
 Ellipsoid: GRS 1980
 Zone: Colorado Northern Zone
 System Datum: Mean Sea Level

SECTION DETAILS

Sec	MD	Inc	Azi	TVD	+N/-S	+E/-W	Dleg	TFace	VSec	Target
1	0.0	0.00	0.00	0.0	0.0	0.0	0.00	0.00	0.0	
2	1800.0	0.00	0.00	1800.0	0.0	0.0	0.00	0.00	0.0	
3	2252.7	9.05	36.61	2250.8	28.6	21.3	2.00	36.61	-26.8	
4	4570.0	9.05	36.61	4539.2	321.4	238.7	0.00	0.00	-300.4	
5	5022.6	0.00	0.00	4990.0	350.0	260.0	2.00	180.00	-327.2	
6	5260.1	0.00	0.00	5227.5	350.0	260.0	0.00	0.00	-327.2	
7	6204.5	85.00	179.07	5861.7	-231.1	269.4	9.00	179.07	252.6	
8	6279.5	85.00	179.07	5868.2	-305.8	270.6	0.00	0.00	327.2	
9	6334.0	89.90	179.07	5870.6	-360.1	271.5	9.00	0.00	381.4	
10	9936.7	89.90	179.07	5876.9	-3962.4	330.0	0.00	0.00	3976.1	Lynn LC35-760 BHL 810'FSL, 1980'FWL

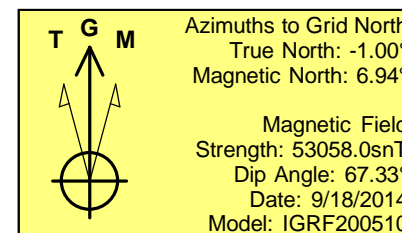
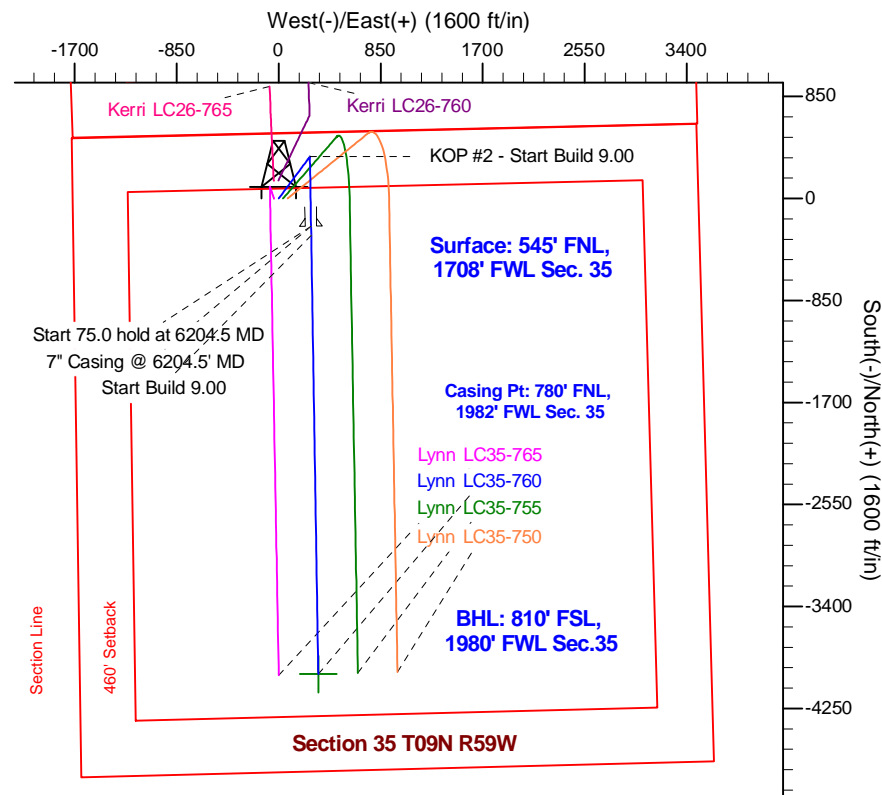
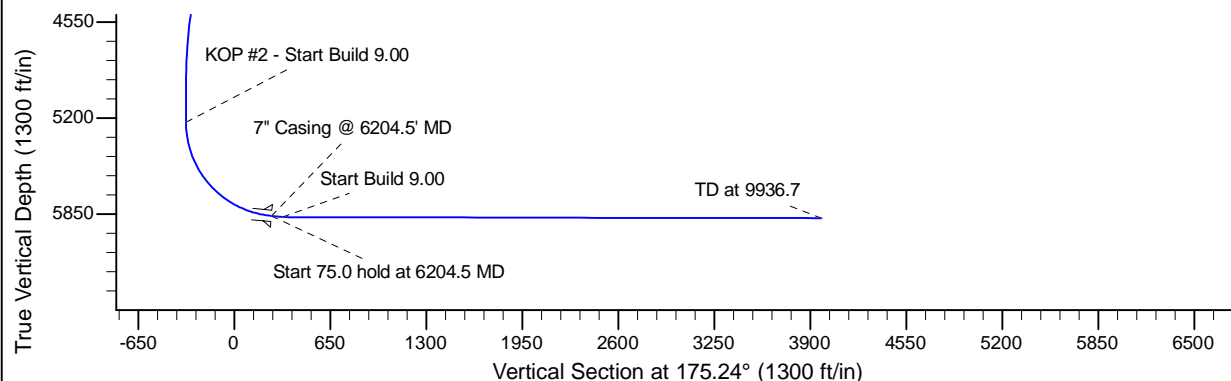
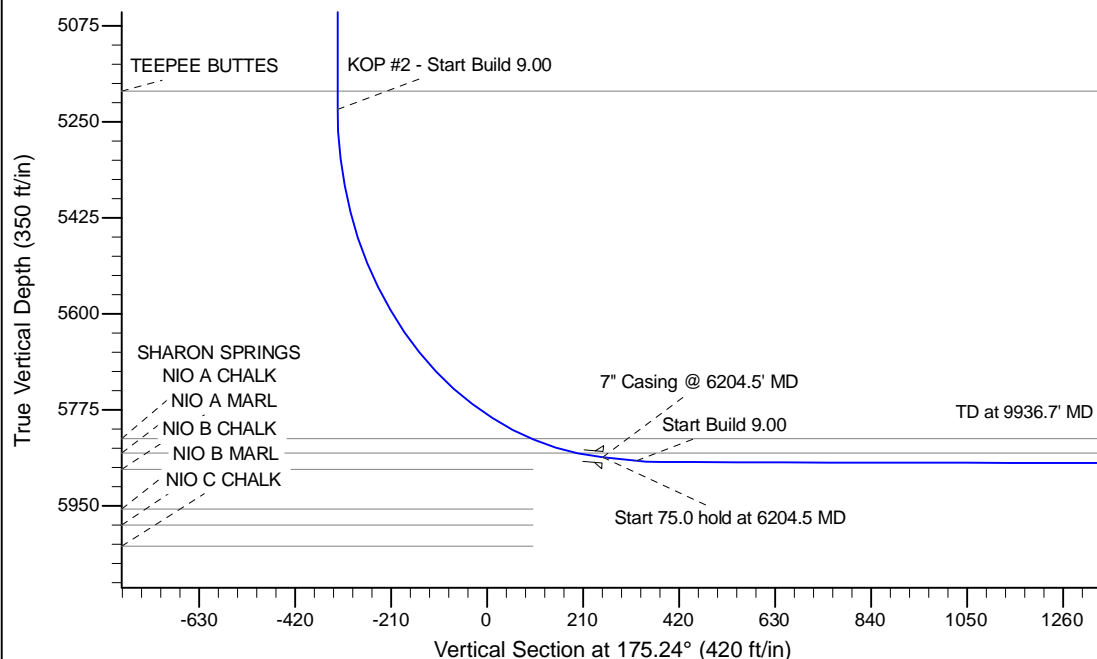

WELL DETAILS: Lynn LC35-760

Ground Level: 4813.0			
0.0	0.0	1506292.55	3430209.26
Northing	Easting	Latitude	Longitude
0.0	0.0	40.712830	-103.948080

Plan: APD - Rev 0 (Lynn LC35-760/Original Drilling)

Created By: Shailey Jewell Date: 10/01, October 07 2014

OK to submit with 2A as per Noble Drilling
 10/7/2014 10:55