



**HIGH RESOLUTION INDUCTION  
COMPENSATED DENSITY  
COMPENSATED NEUTRON**

Company Bonanza Creek Energy Operating Co. LLC  
Well Pronghorn D-X-9HNB  
Field Wattenberg  
County Weld  
State Colorado

Company Bonanza Creek Energy Operating Co. LLC  
Well Pronghorn D-X-9HNB  
Field Wattenberg  
County Weld State Colorado

Location: API #: 05123392860000  
SHL: 1273' FSL & 260' FWL  
SWSW  
SEC 9 TWP 5N RGE 61W  
Permanent Datum GL Elevation 4637  
Log Measured From KB  
Drilling Measured From KB  
Other Services: None  
Elevation: K.B. 4653, D.F. 4652, G.L. 4637

Date	July 23, 2014
Run Number	1
Depth Driller	5530
Depth Logger	5527
Bottom Logged Interval	5527
Top Log Interval	Casing
Casing Driller	9+5/8" 36# @ 462
Casing Logger	462
Bit Size	8+3/4"
Type Fluid in Hole	WBM
Density / Viscosity	8.8 / 35
pH / Fluid Loss	7.5 / NA
Source of Sample	Flowline
Rm @ Meas. Temp	2.60 @ 80 F
Rmf @ Meas. Temp	2.30 @ 80 F
Rmc @ Meas. Temp	3.50 @ 80 F
Source of Rmf / Rmc	Calc / Calc
Rm @ BHT	1.30 @ 160 F
Time Circulation Stopped	2300 7-22-14
Time Logger on Bottom	0400
Maximum Recorded Temperature	160 F
Equipment Number	48
Location	Ft. Morgan, CO
Recorded By	Schuman
Witnessed By	Mark

<<< Fold Here >>>

All interpretations are opinions based on inferences from electrical or other measurements and Pioneer Wireline Services, LLC cannot and does not guarantee the accuracy or correctness of any interpretation, and Pioneer Wireline Services, LLC will not be liable or responsible for any loss, costs, damages, or expenses incurred or sustained by anyone resulting from any interpretation made by any of our officers, agents or employees.

Comments

Annular volume calculated for 7" casing  
Cade Drilling Rig 22  
Thank you for using Pioneer Energy Services!

Tool stuck at 5165' while logging up. Closed caliper to free tool.

Database File: 13630.db  
 Dataset Pathname: main  
 Presentation Format: dilin5  
 Dataset Creation: Wed Jul 23 05:38:40 2014  
 Charted by: Depth in Feet scaled 1:600

0	SP (mV)	200	0	Deep Resistivity (Ohm-m)	50	1000	CILD (mmho/m)	0
6	Caliper (in)	16	0	Shallow Resistivity (Ohm-m)	50			
0	Gamma Ray (GAPI)	200	50	RILD (Ohm-m)	500			
TBHV (ft3)		ABHV (ft3)	50	RLL3 (Ohm-m)	500			

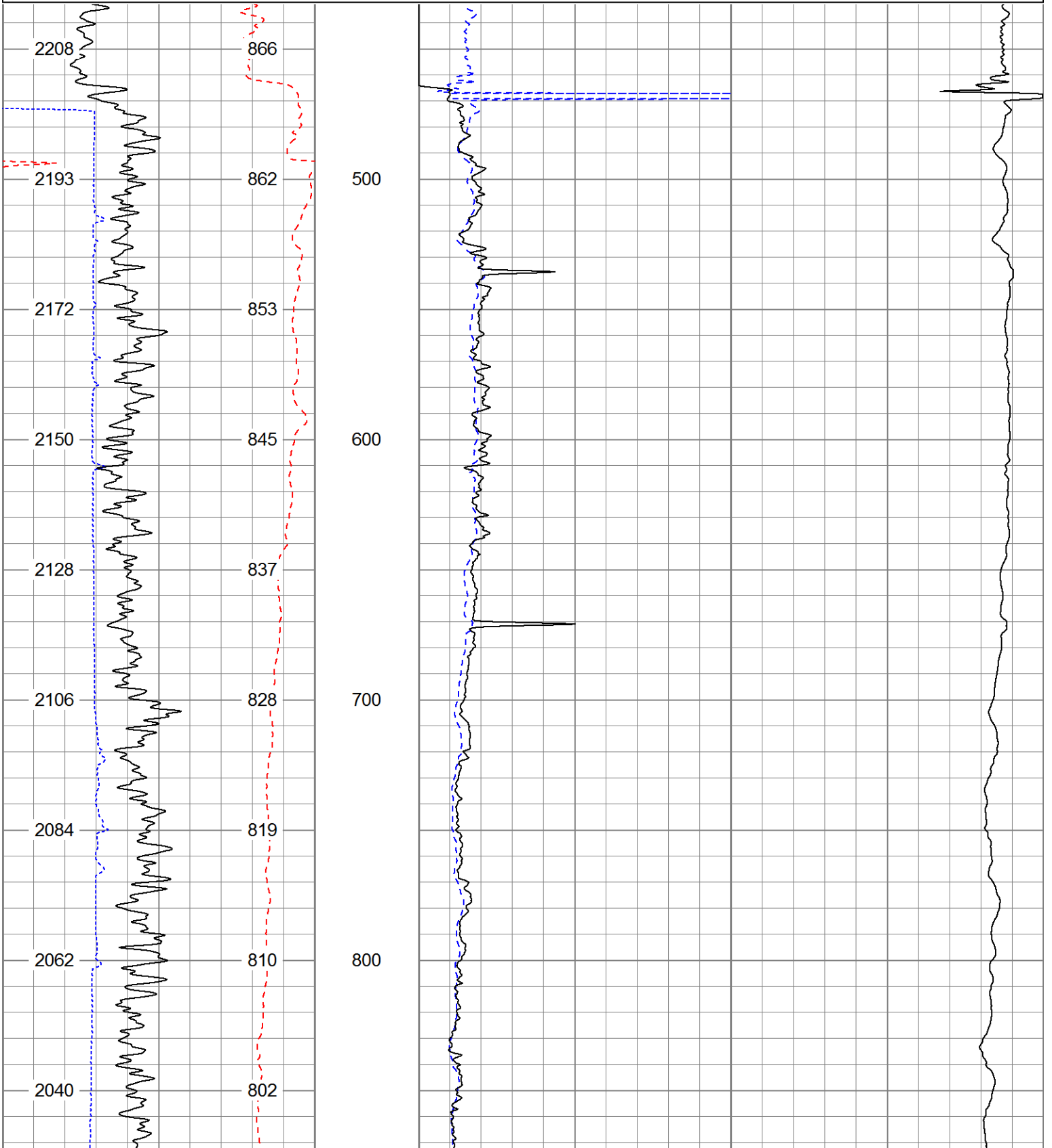

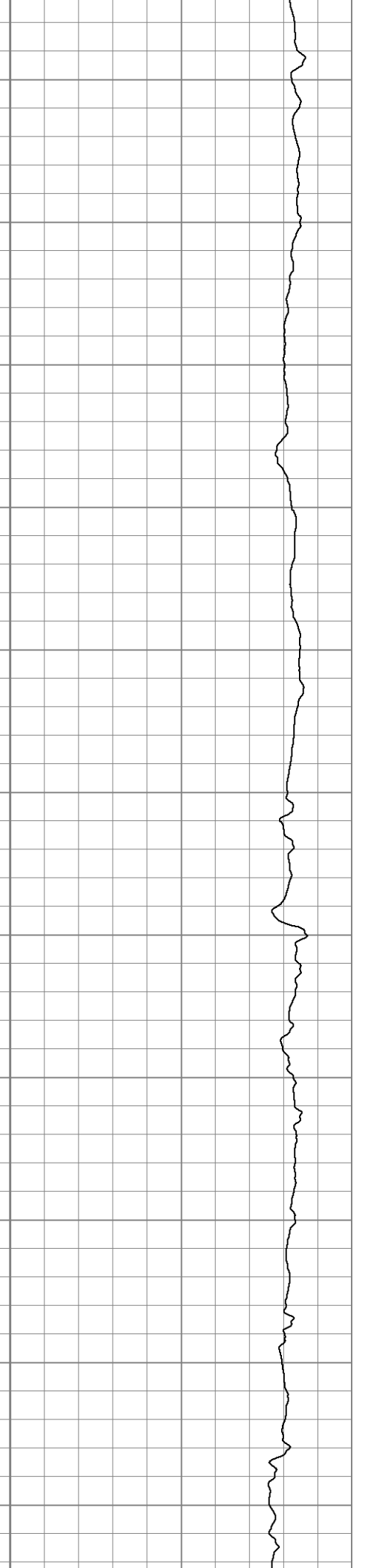
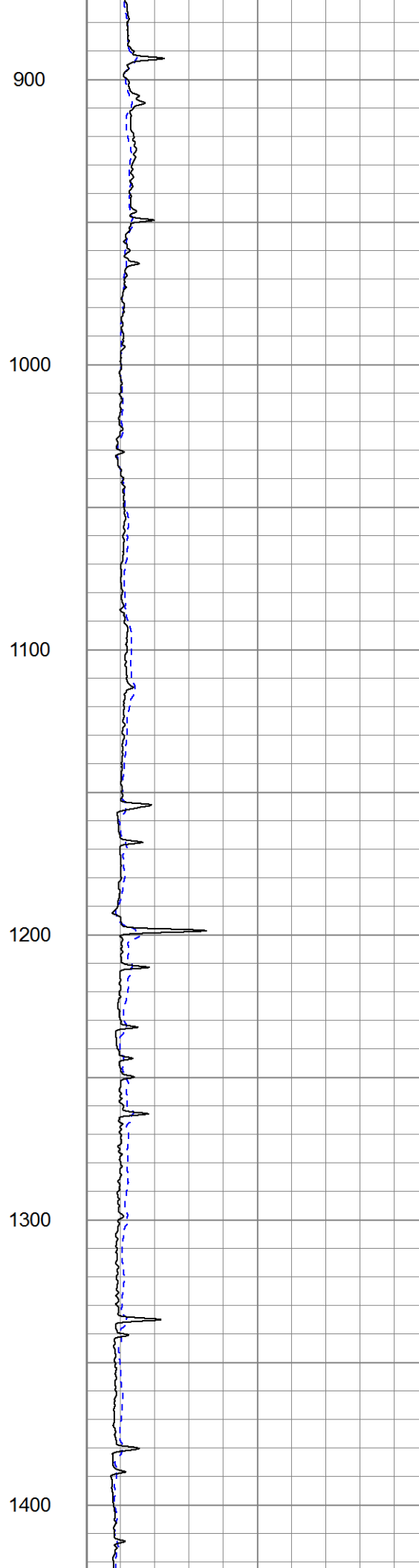
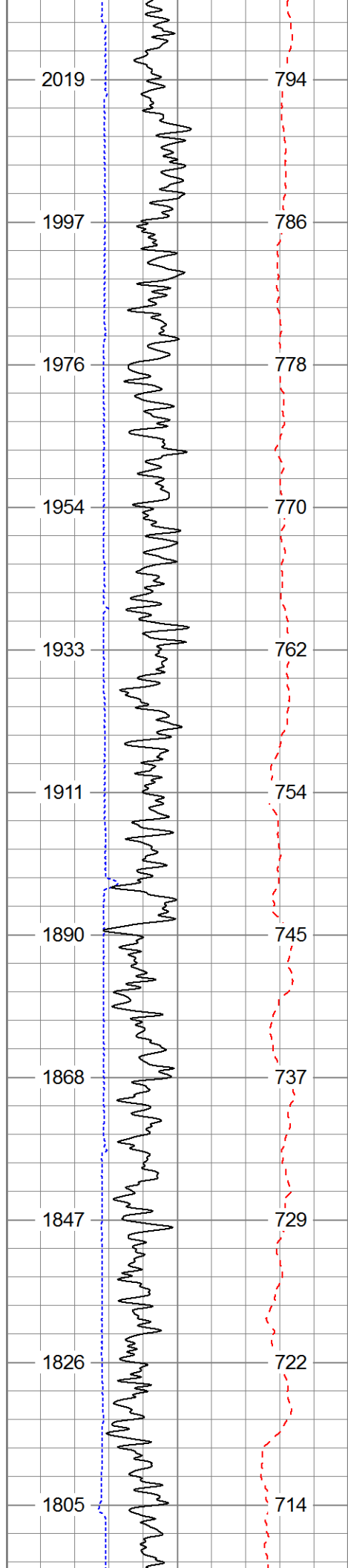

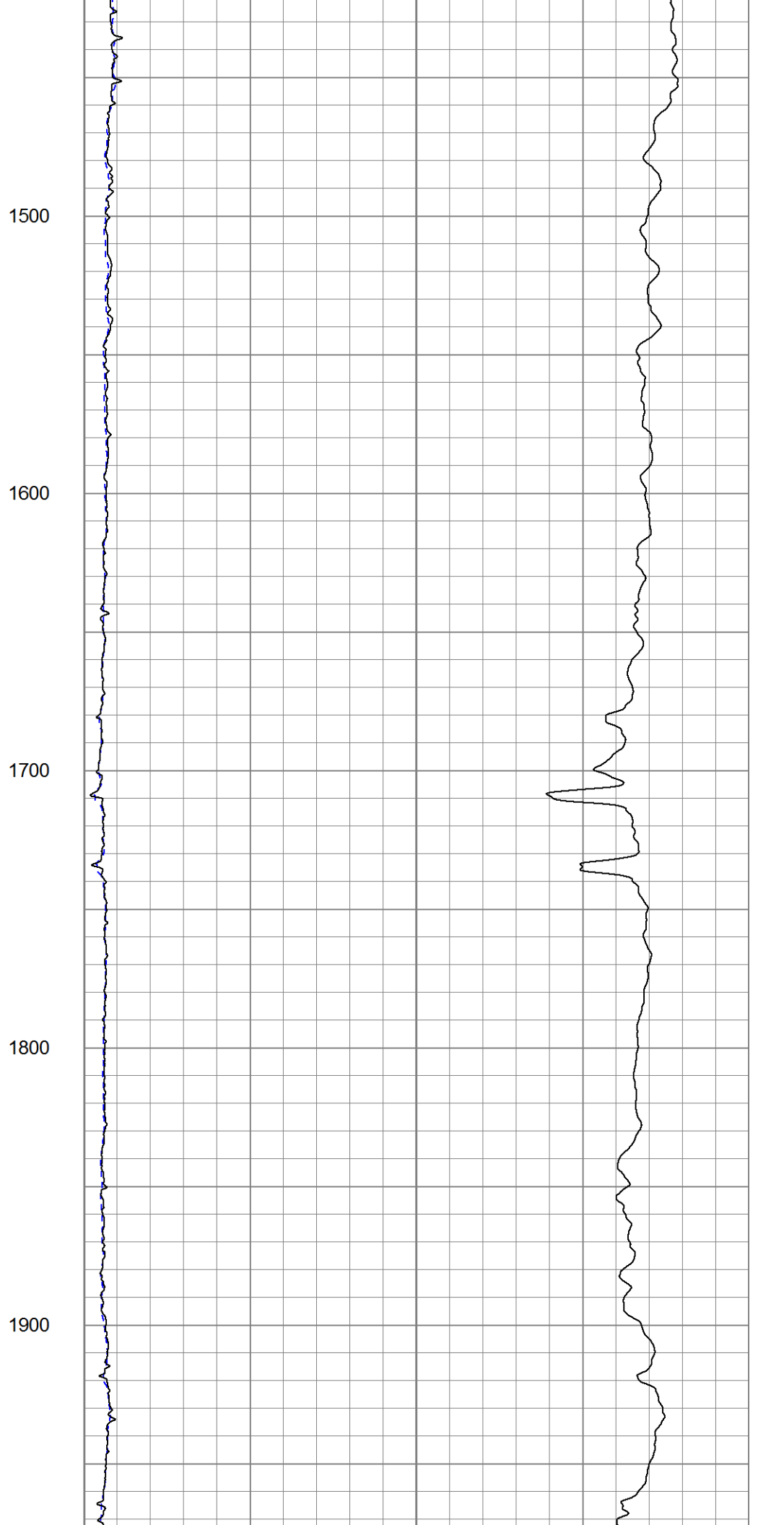
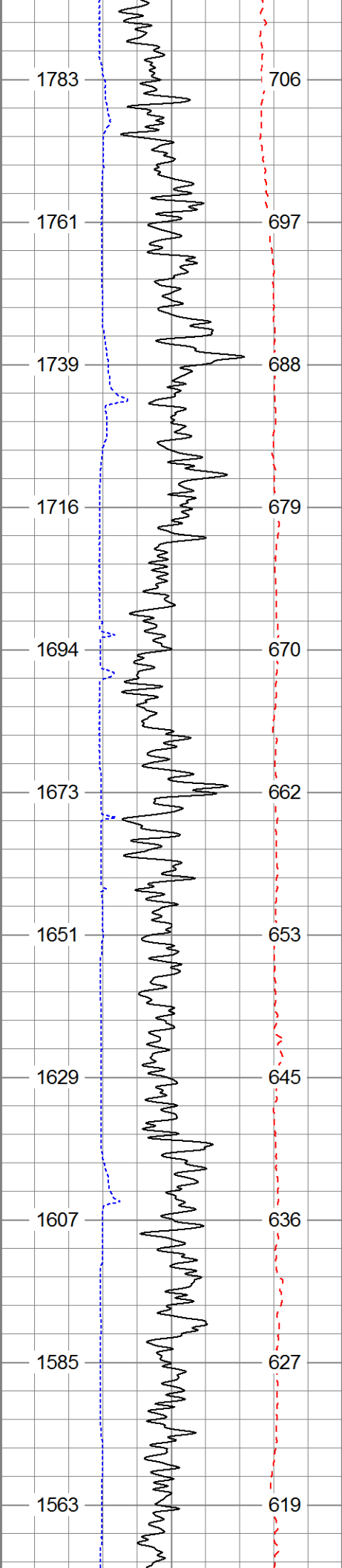

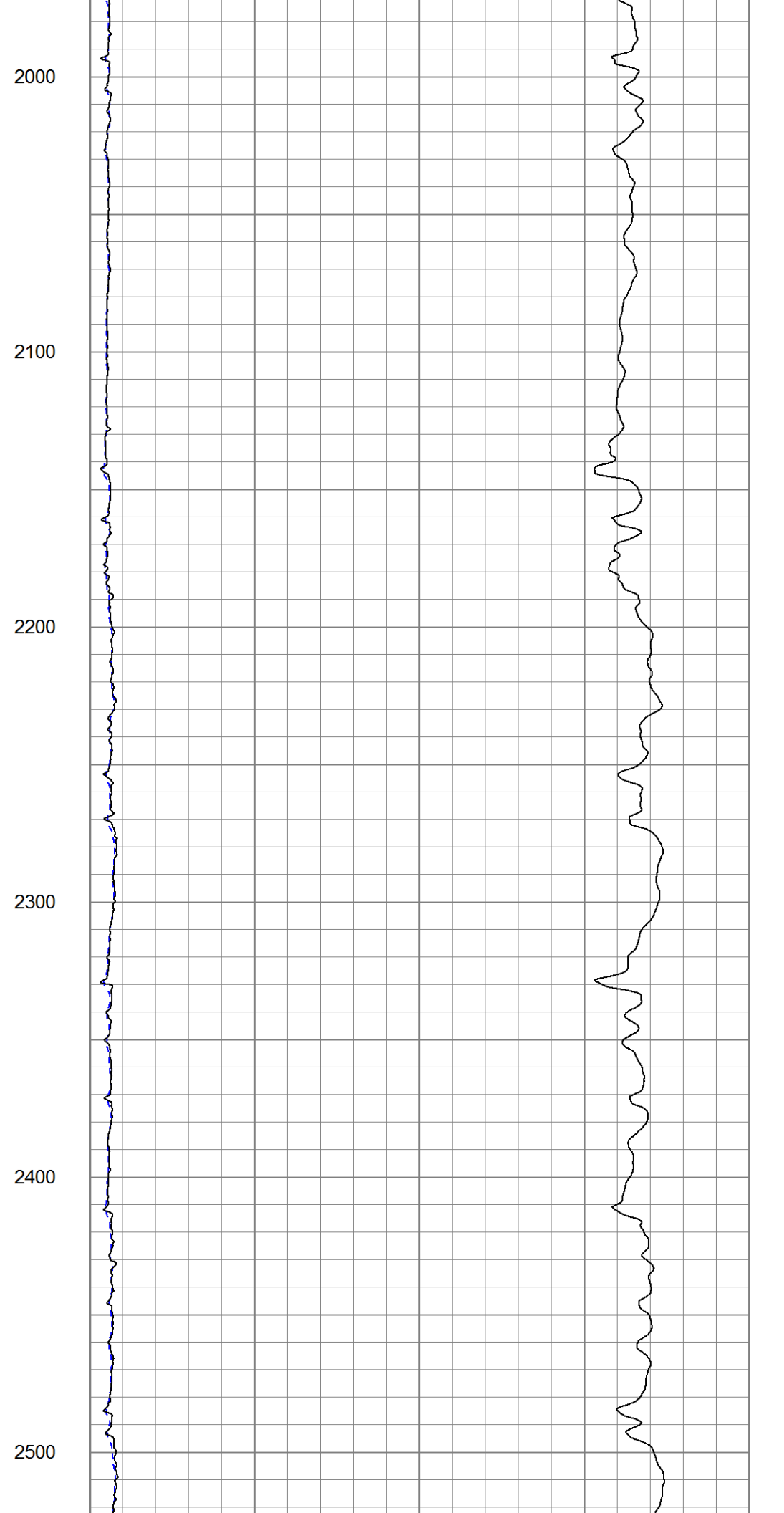
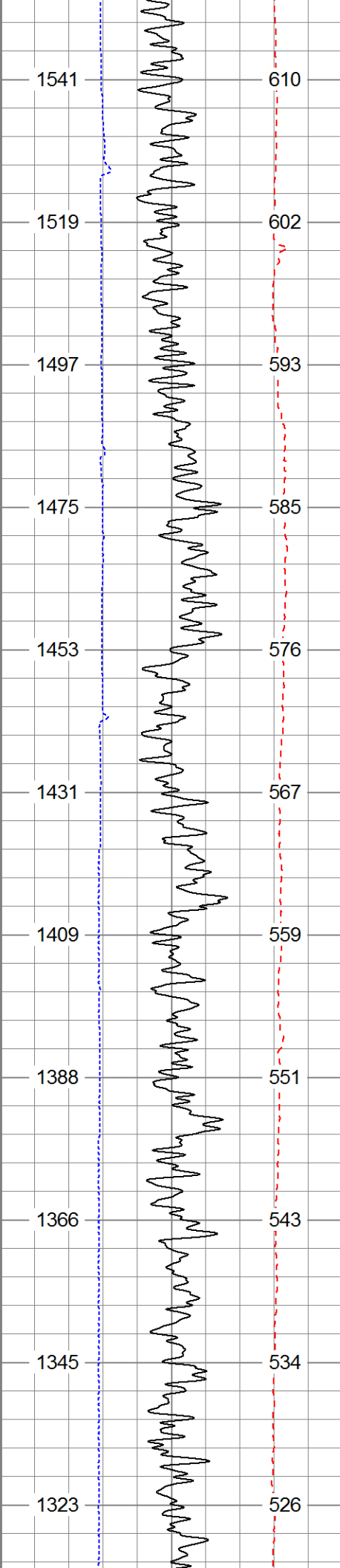

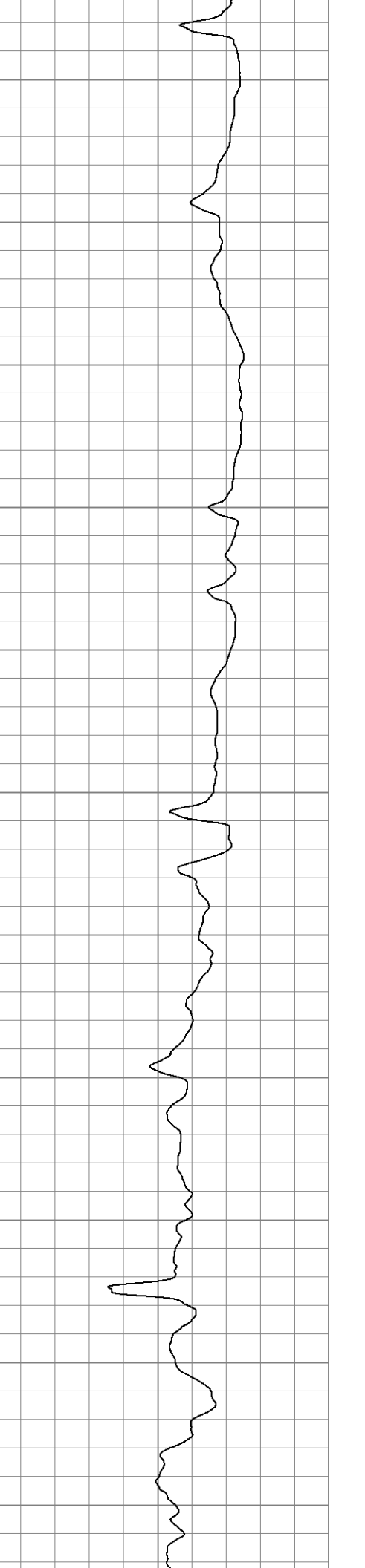
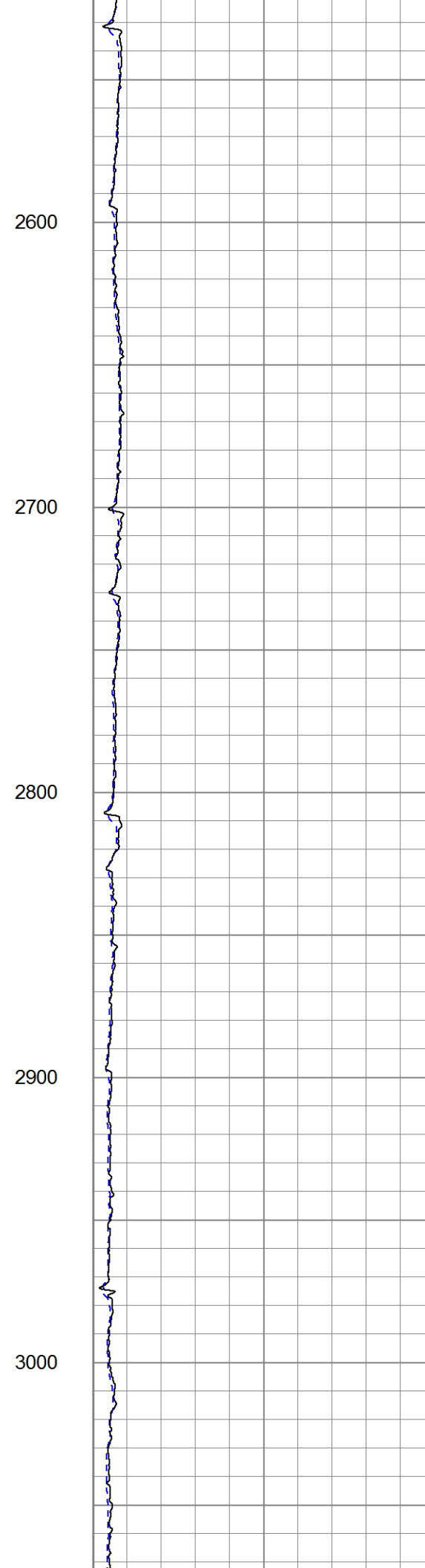
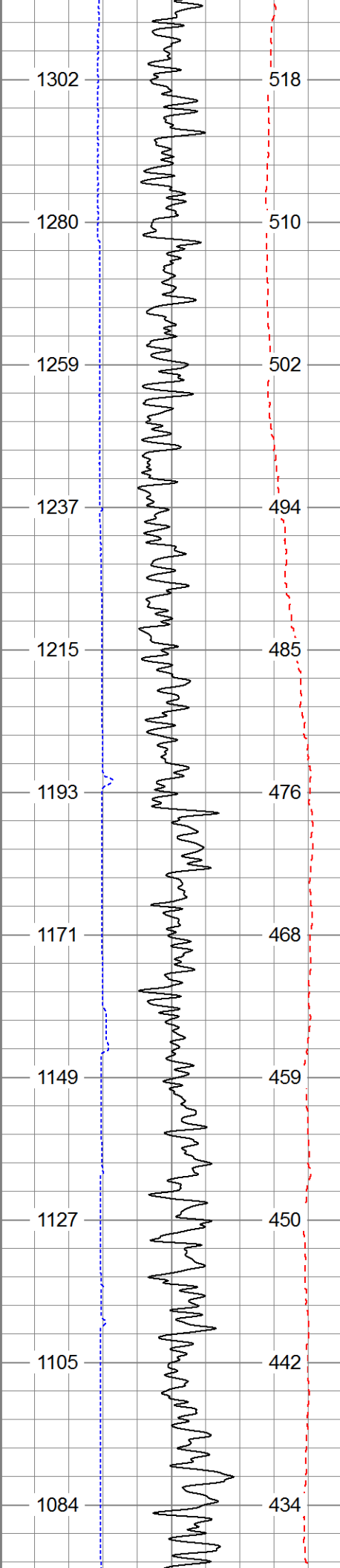

1062  
1040  
1018  
996  
974  
952  
930  
908  
887  
865  
843

425  
417  
408  
400  
391  
382  
374  
365  
357  
348  
340

3100  
3200  
3300  
3400  
3500  
3600

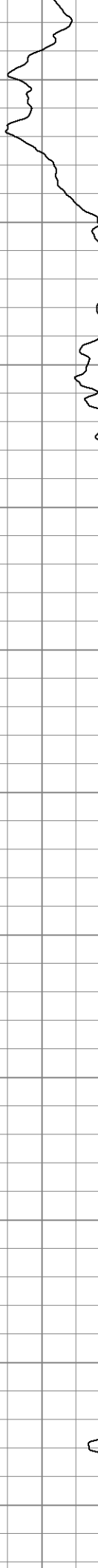
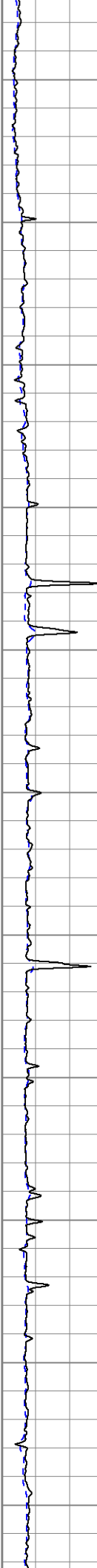
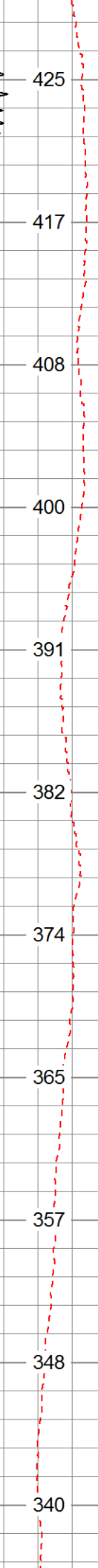
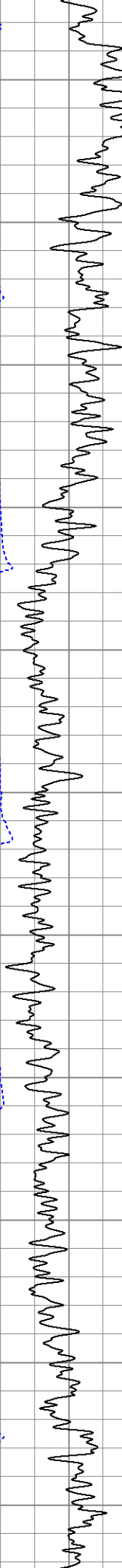

821	332
800	323
778	315
756	307
735	299
713	290
691	282
669	273
647	265
625	256
604	248

3700
3800
3900
4000
4100

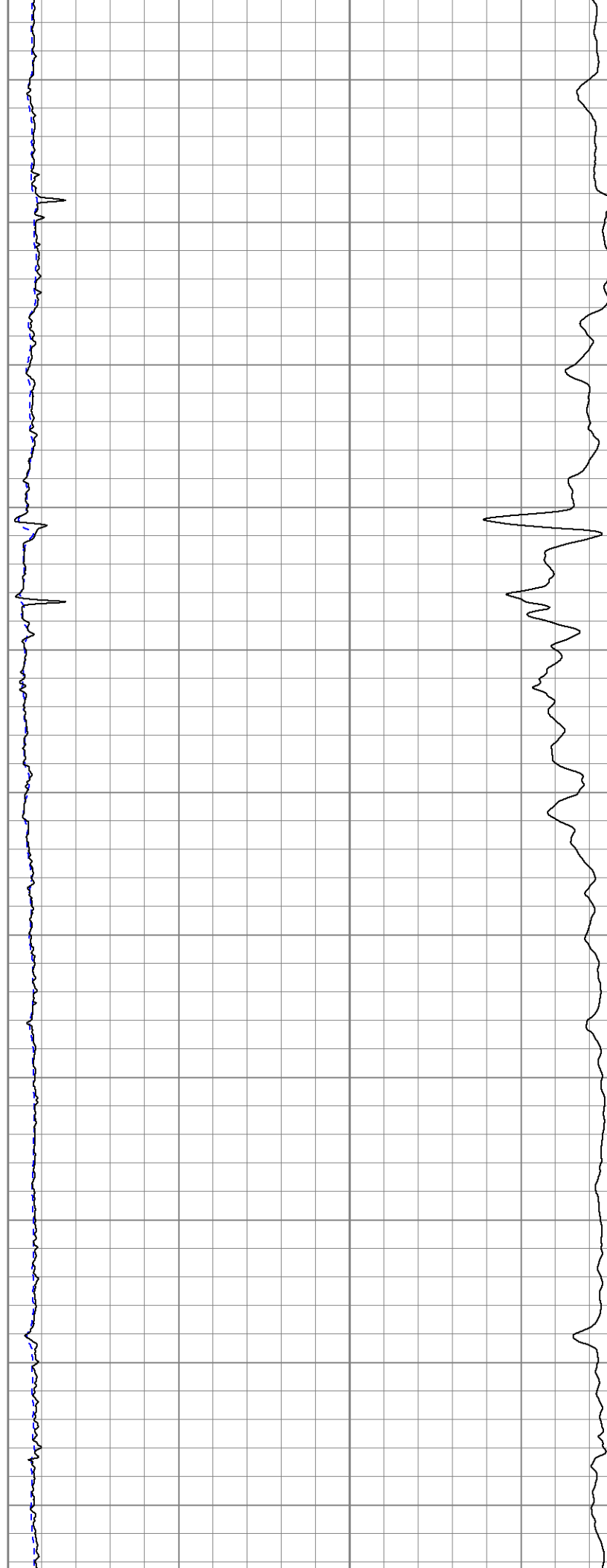

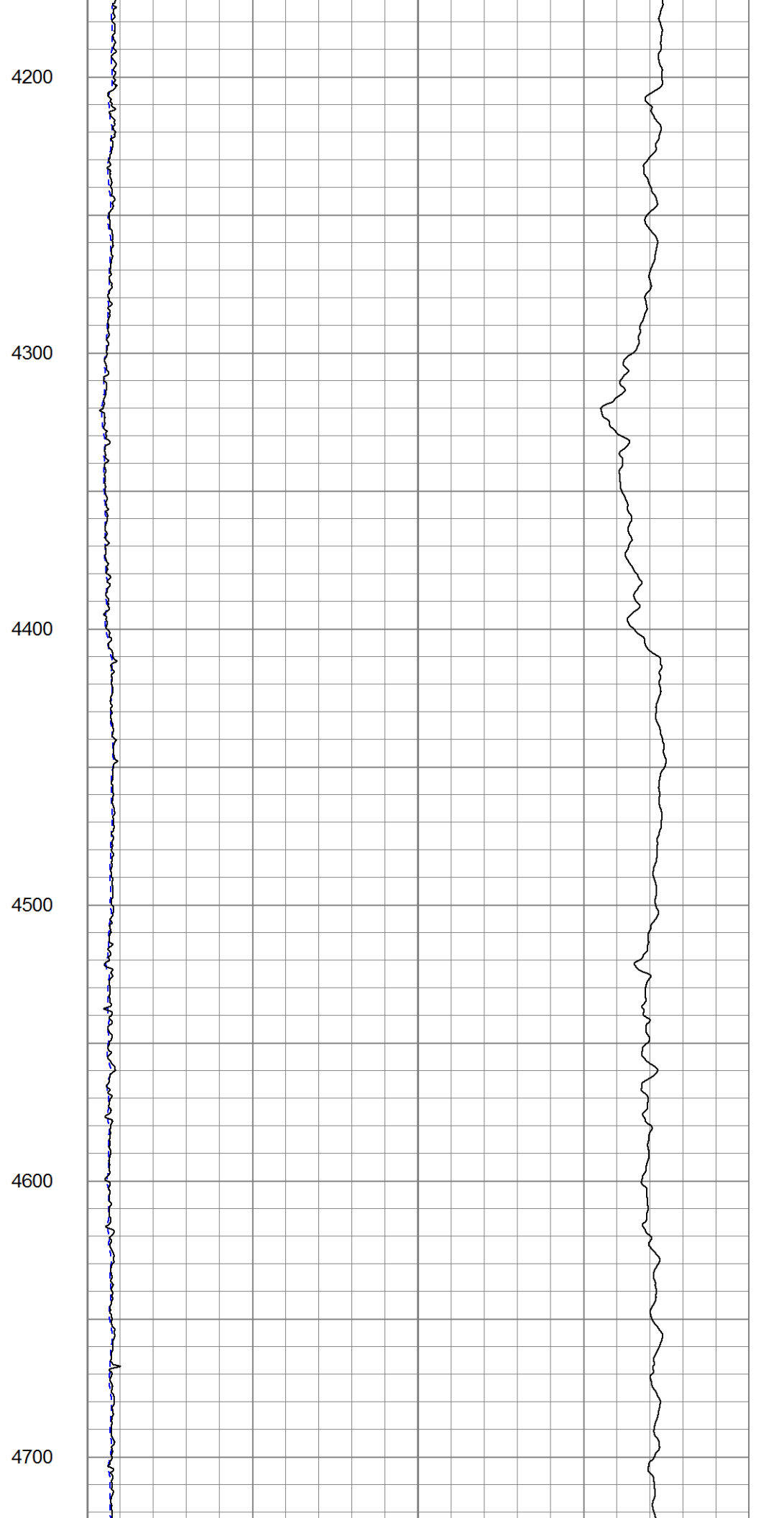
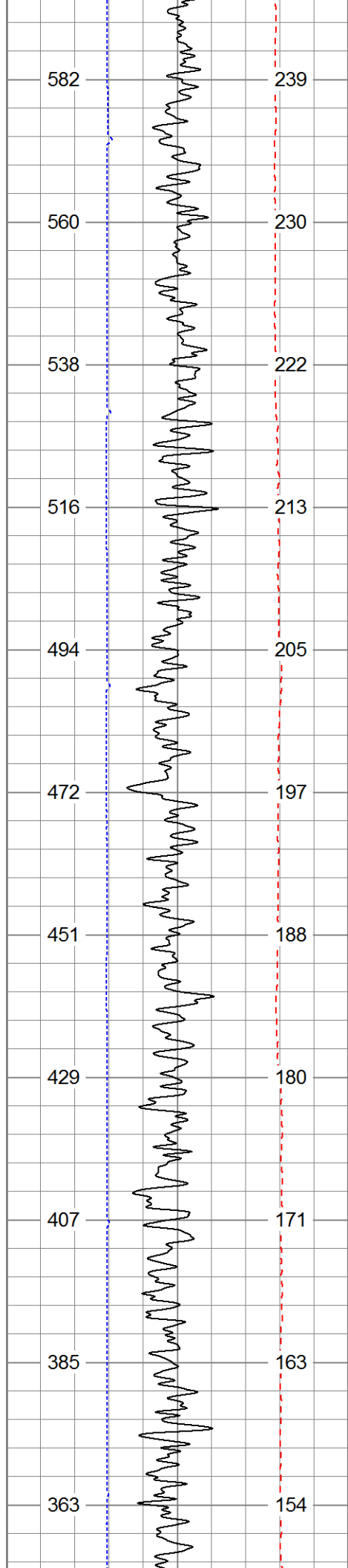

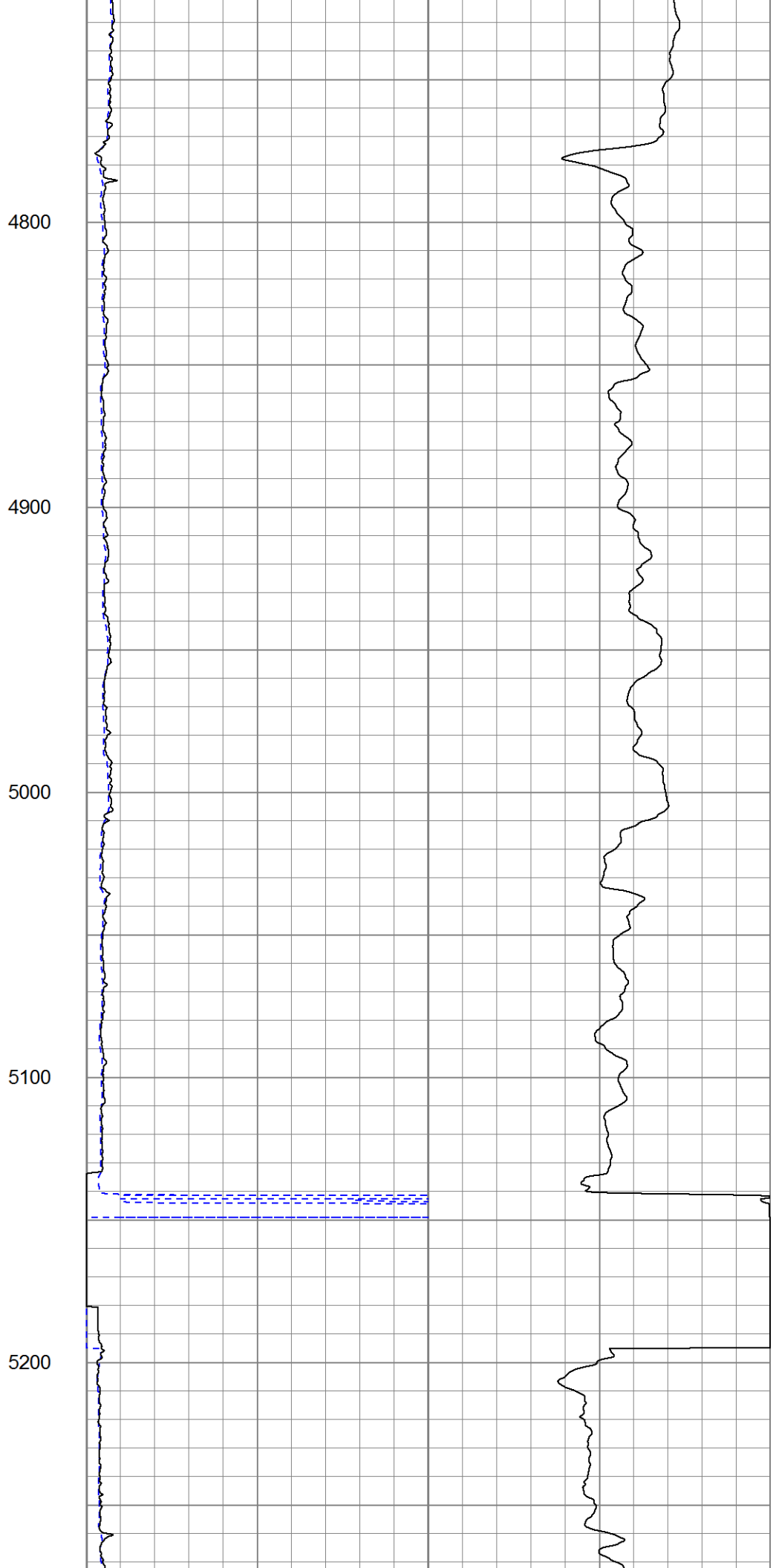
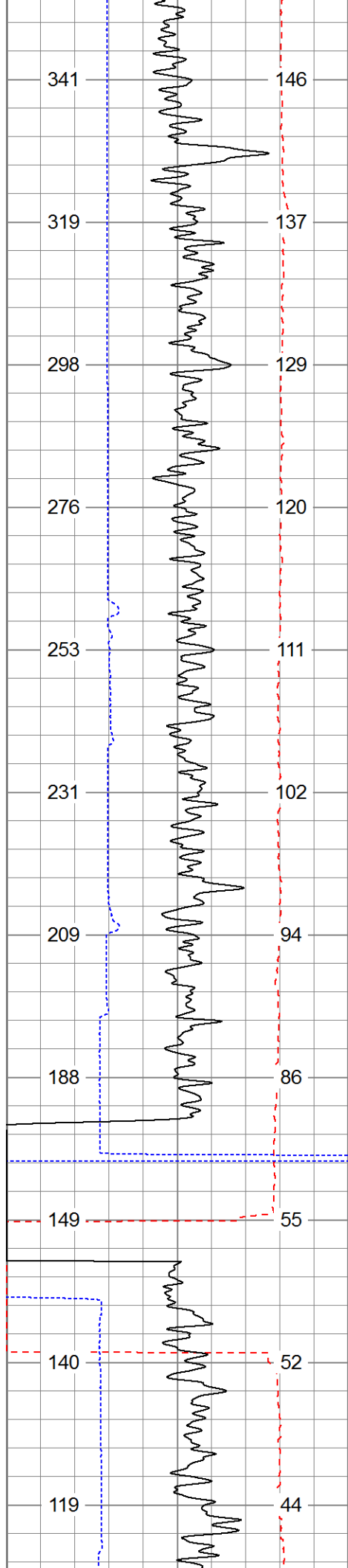

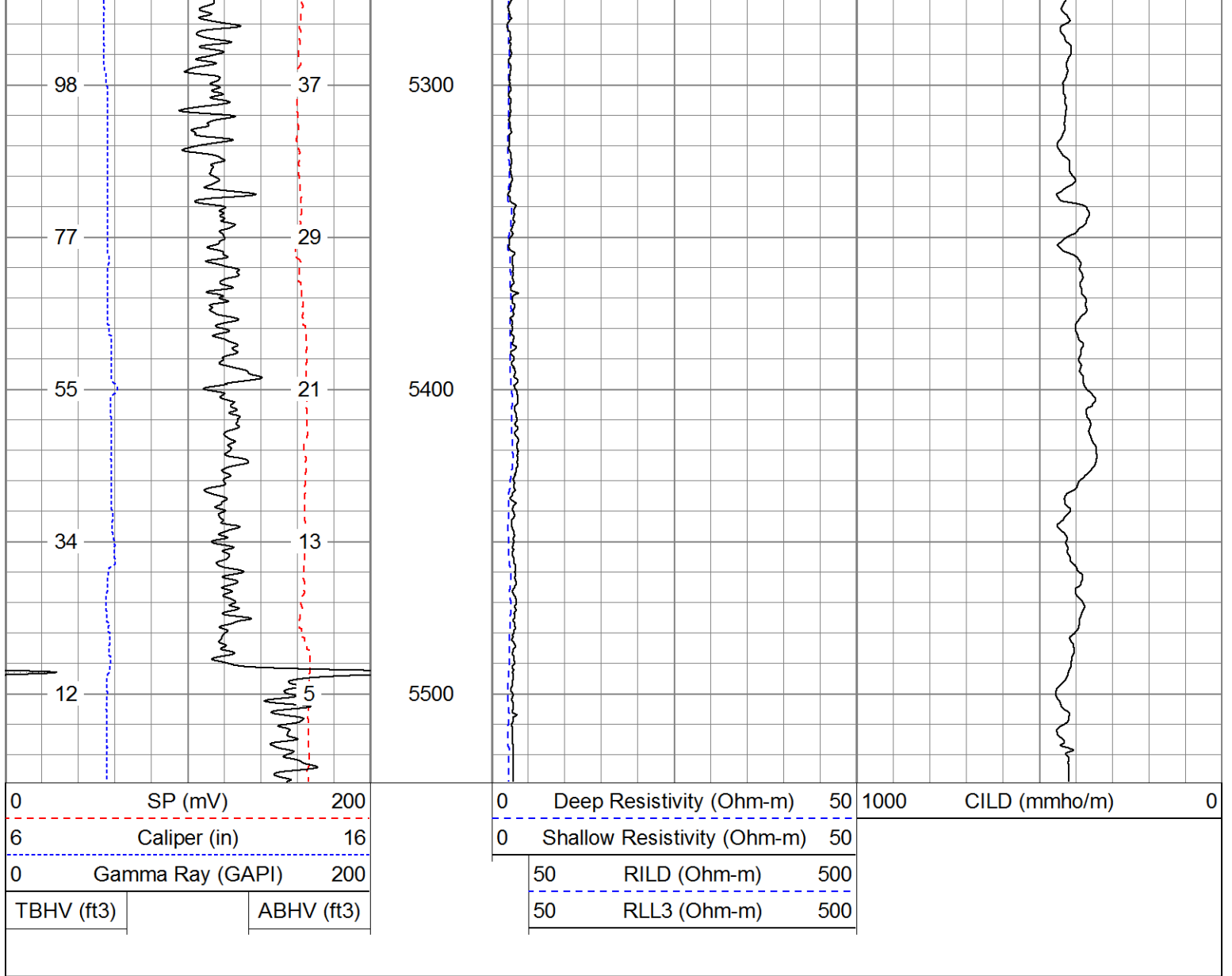

Pioneer Energy Services

# Main Pass

Database File: 13630.db  
 Dataset Pathname: main  
 Presentation Format: pdc  
 Dataset Creation: Wed Jul 23 05:38:40 2014  
 Charted by: Depth in Feet scaled 1:240

6	Caliper (in)	16	2	Deep Resistivity (Ohm-m)	200	20	Density Porosity (pu)	0
0	Gamma Ray (GAPI)	200	2	Medium Resistivity (Ohm-m)	200	20	Neutron Porosity (pu)	0
0	SP (mV)	200	2	Shallow Resistivity (Ohm-m)	200			
			2	Rt (Ohm-m)	200			

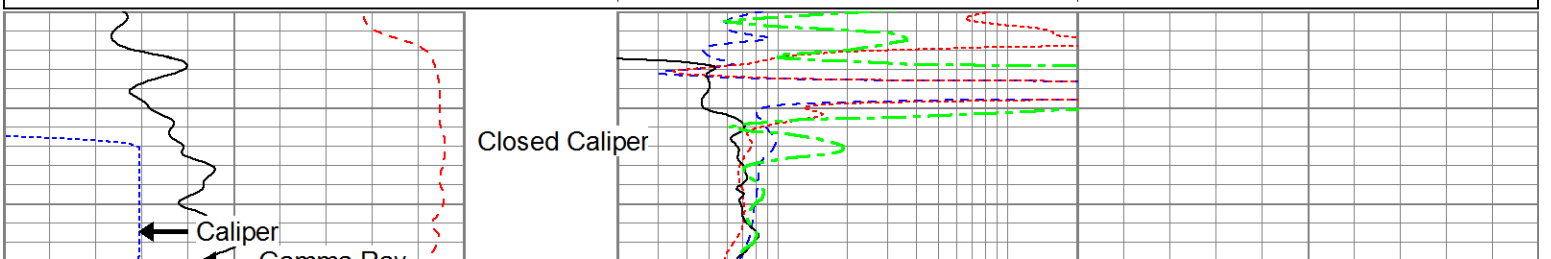

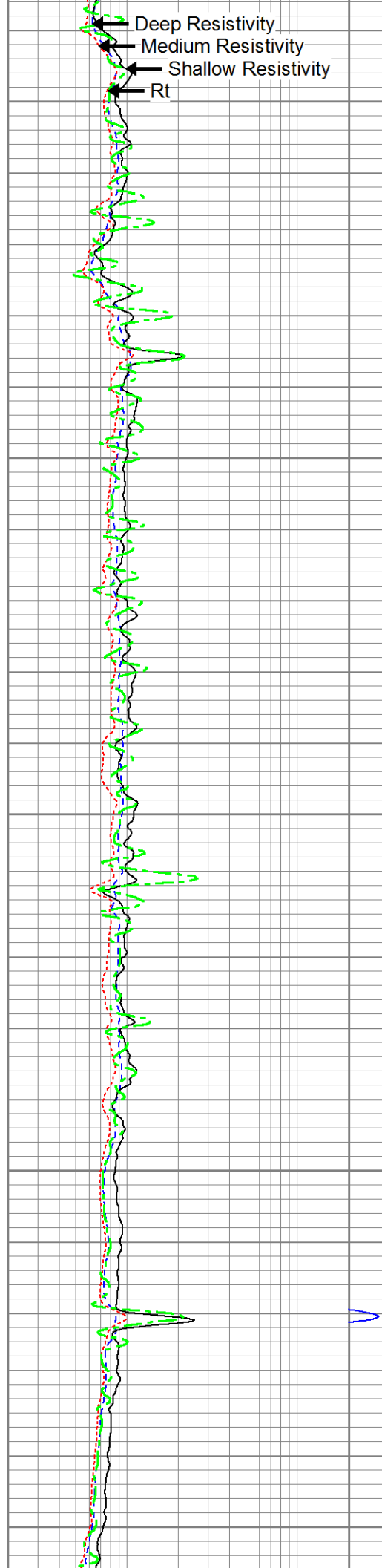
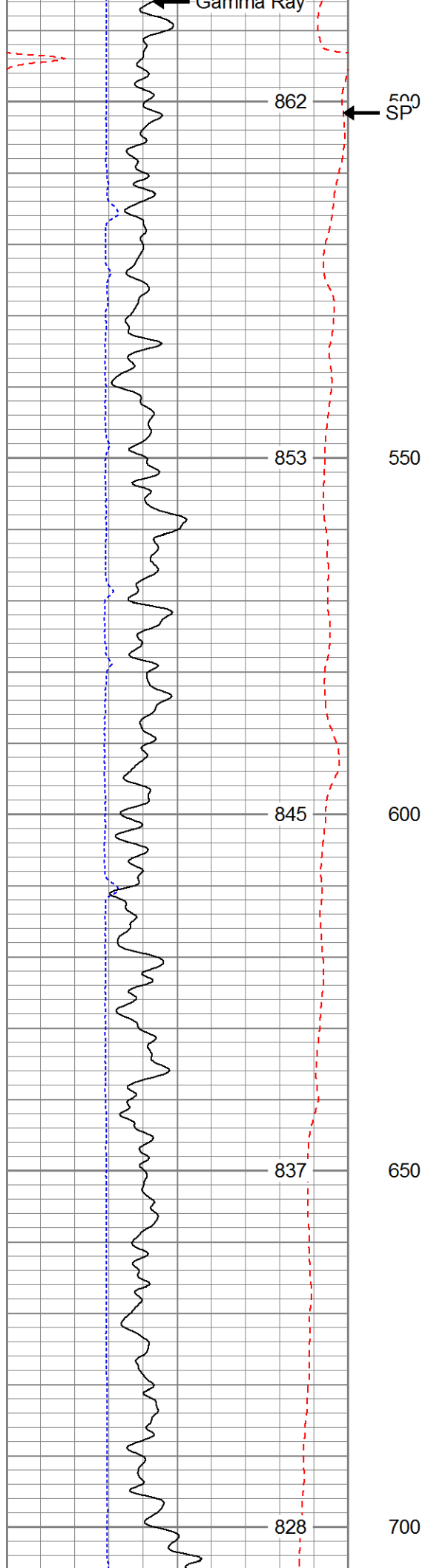

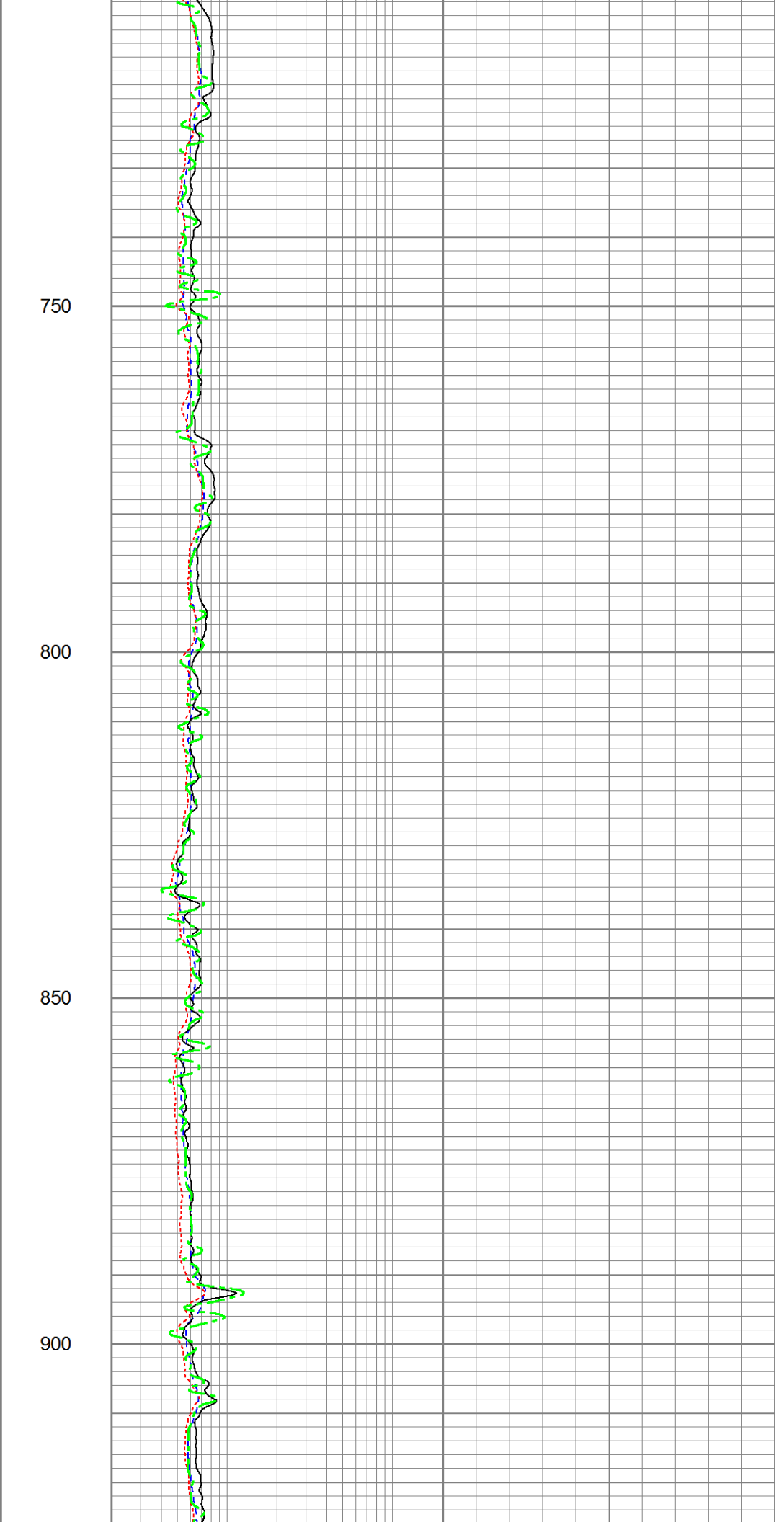
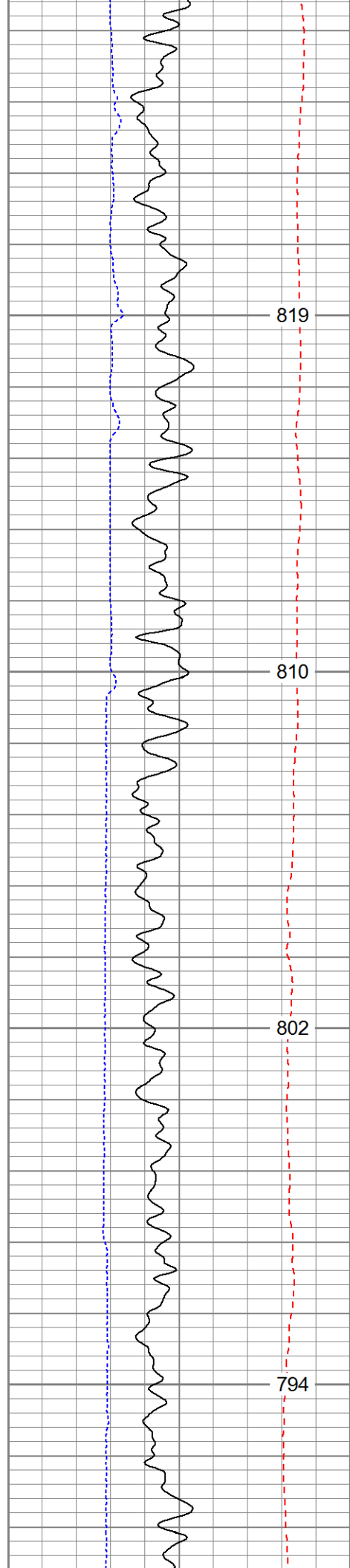

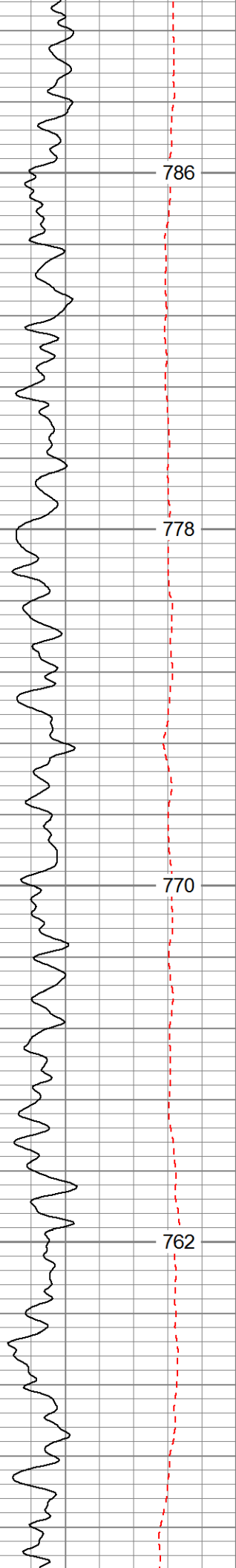

950

1000

1050

1100

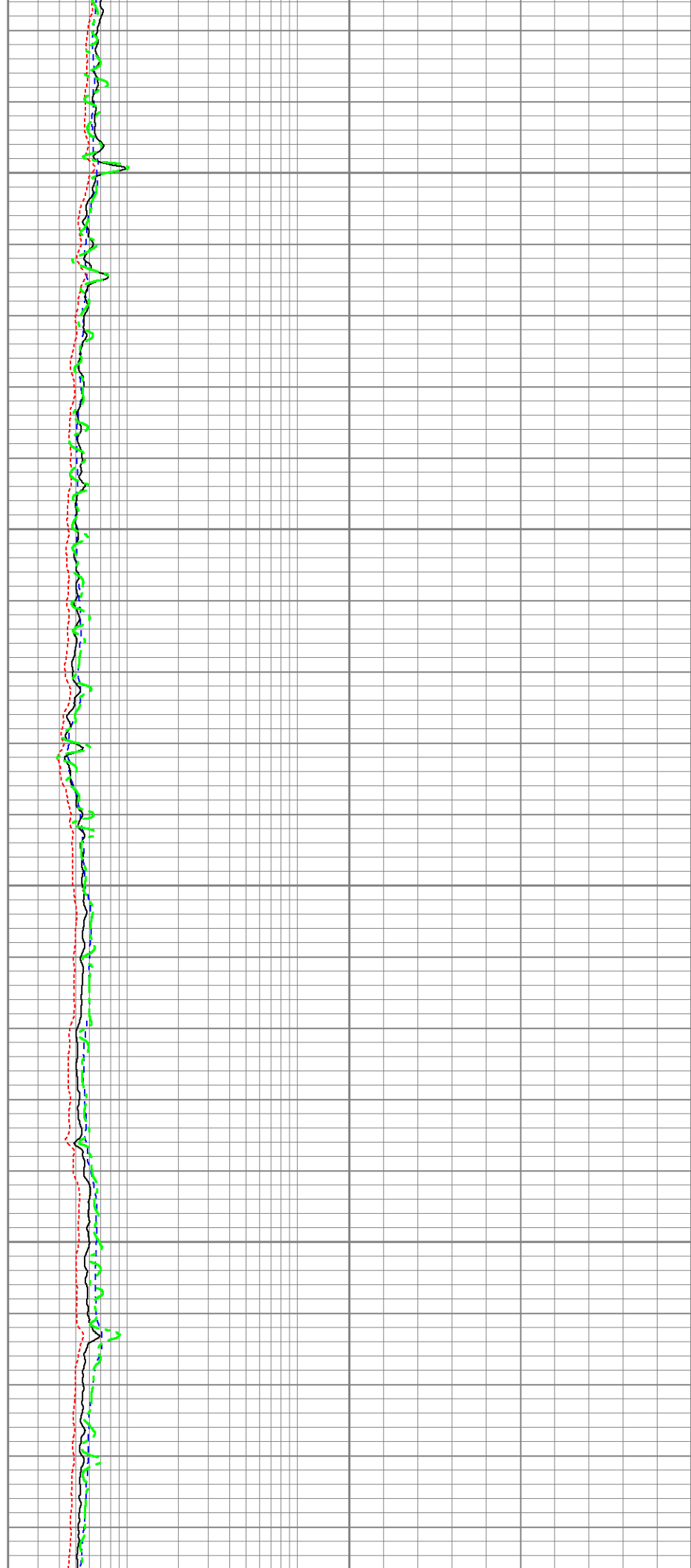

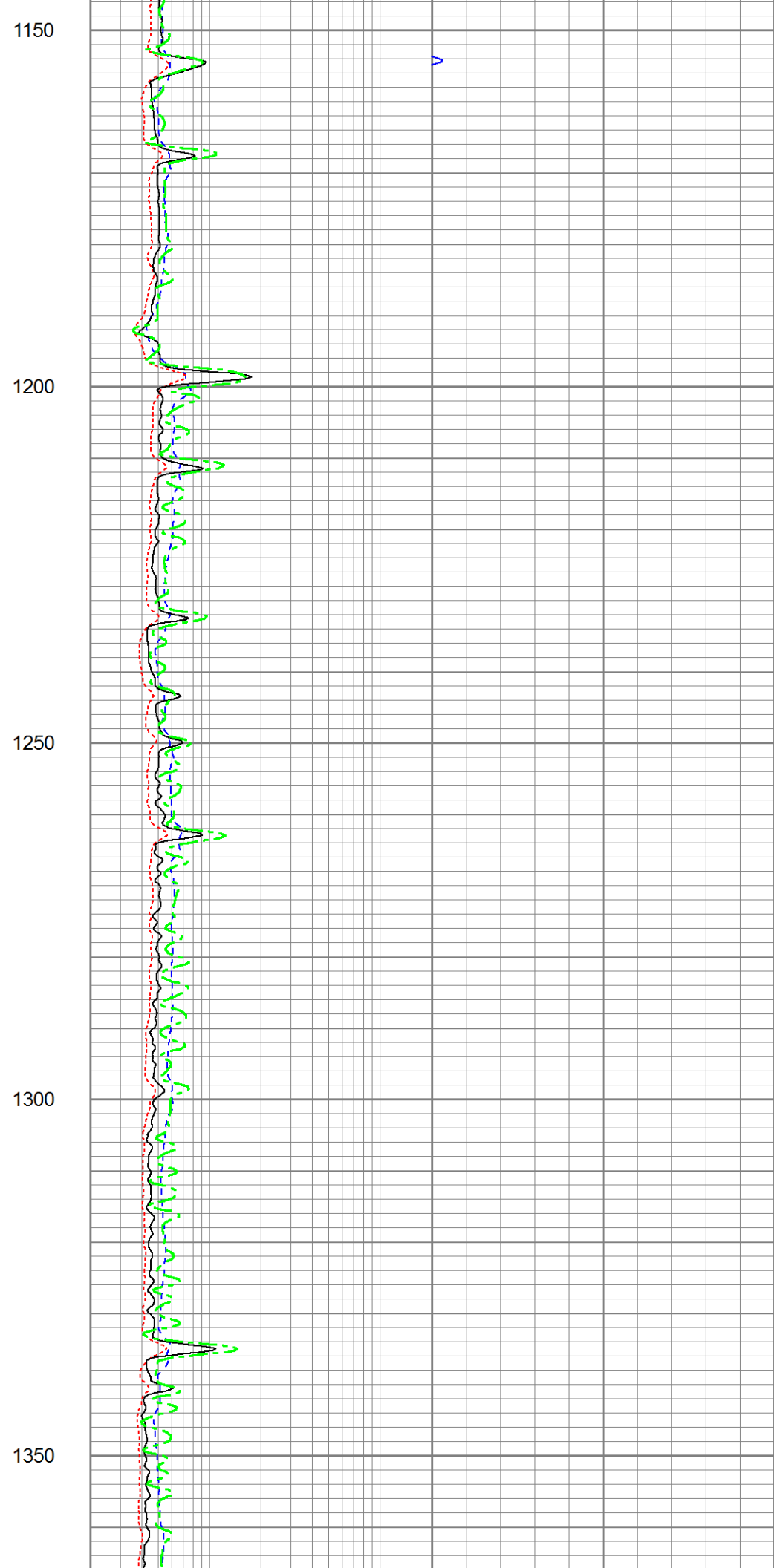
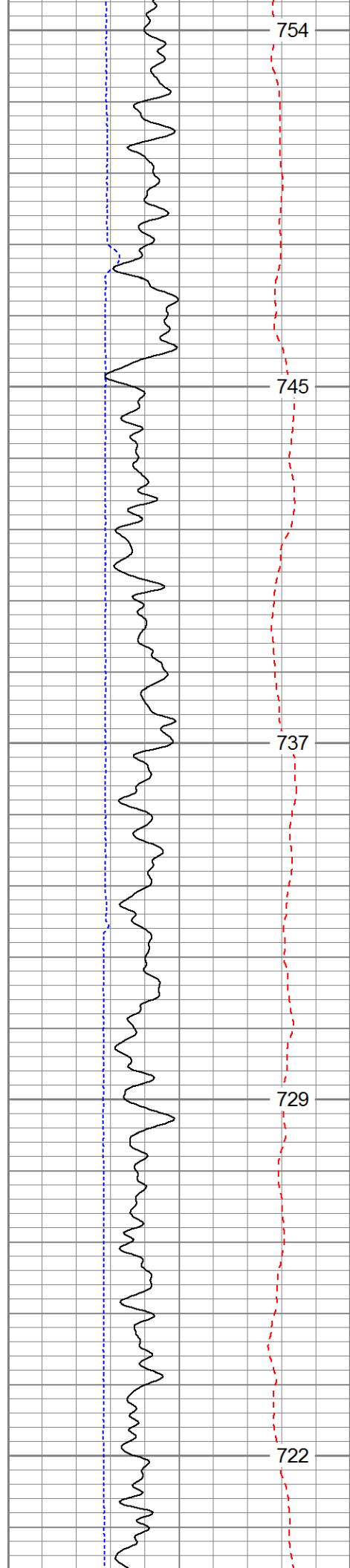

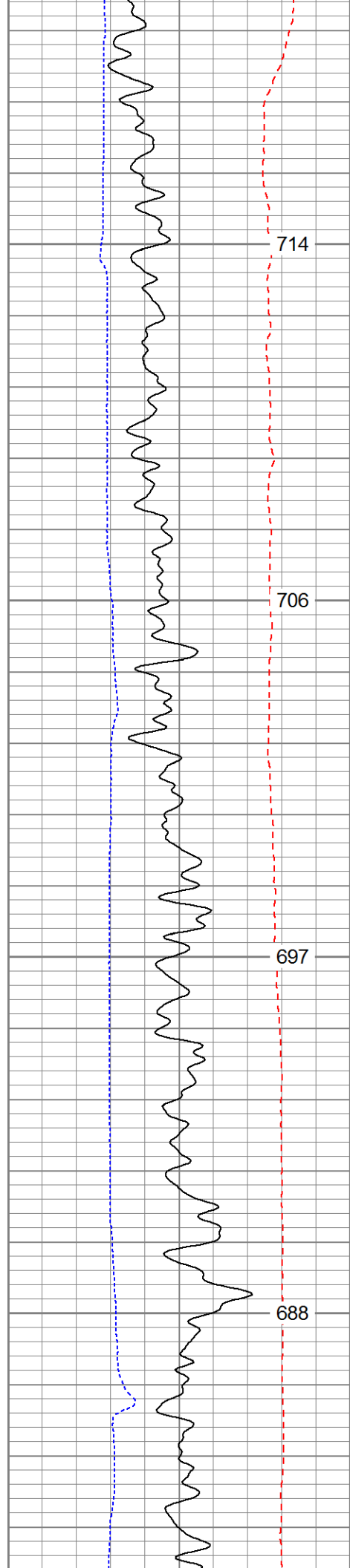

1400

1450

1500

1550

714

706

697

688

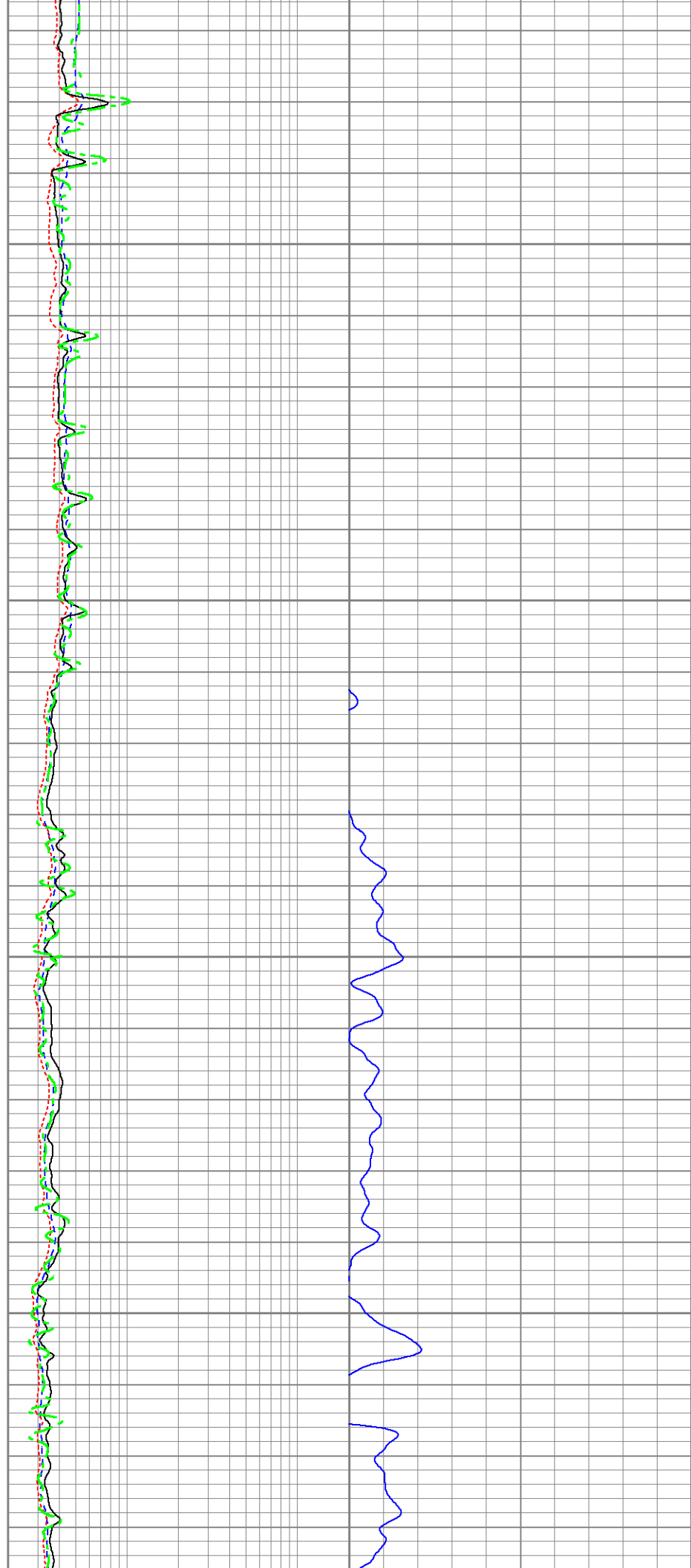

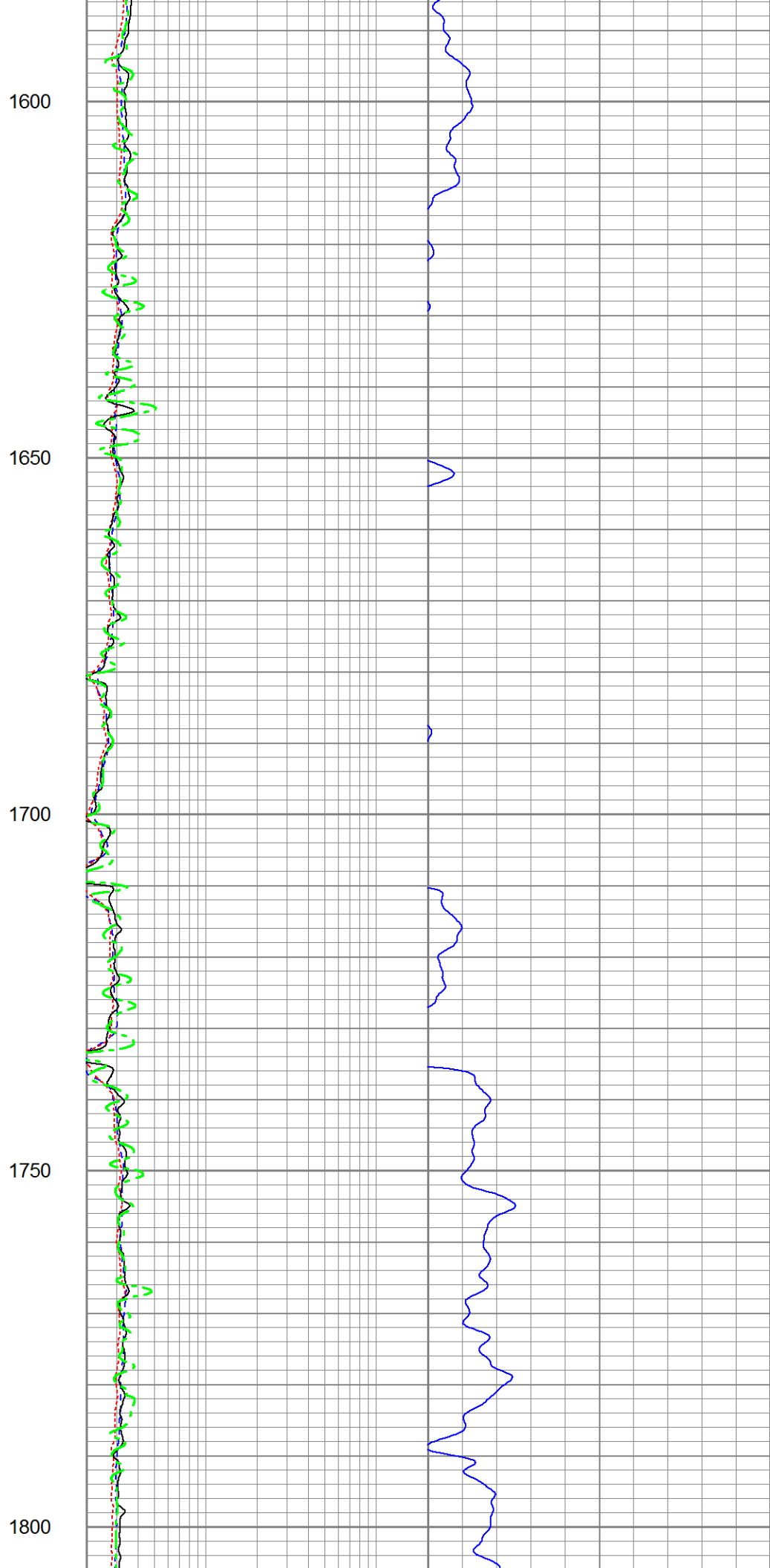
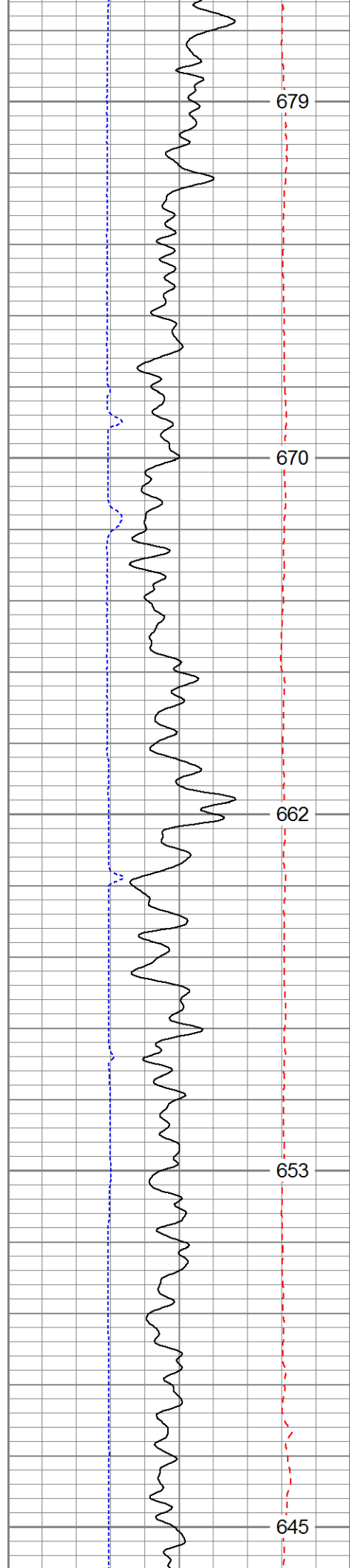



636

627

619

610

1850

1900

1950

2000

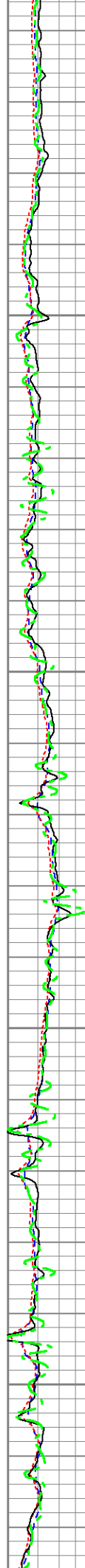

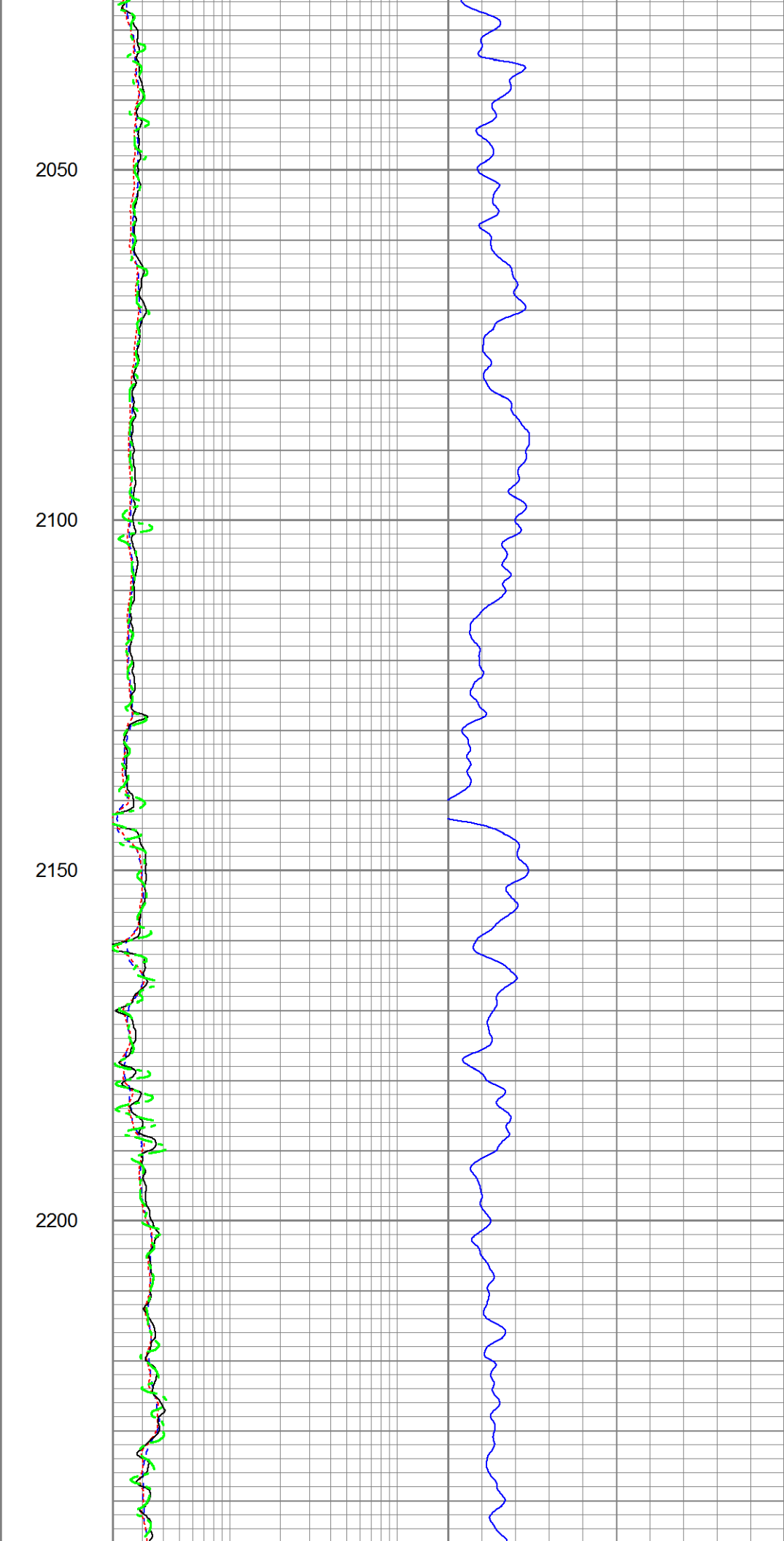
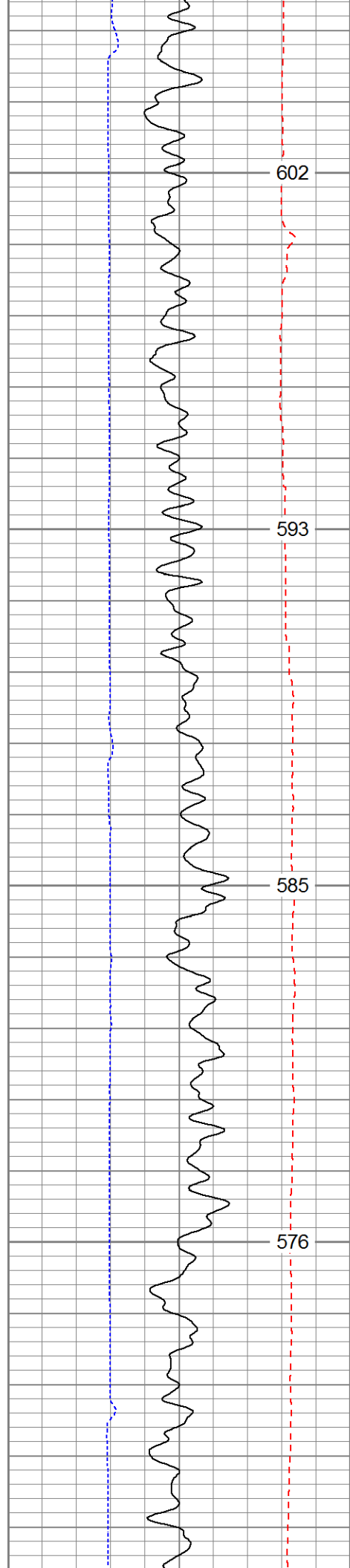

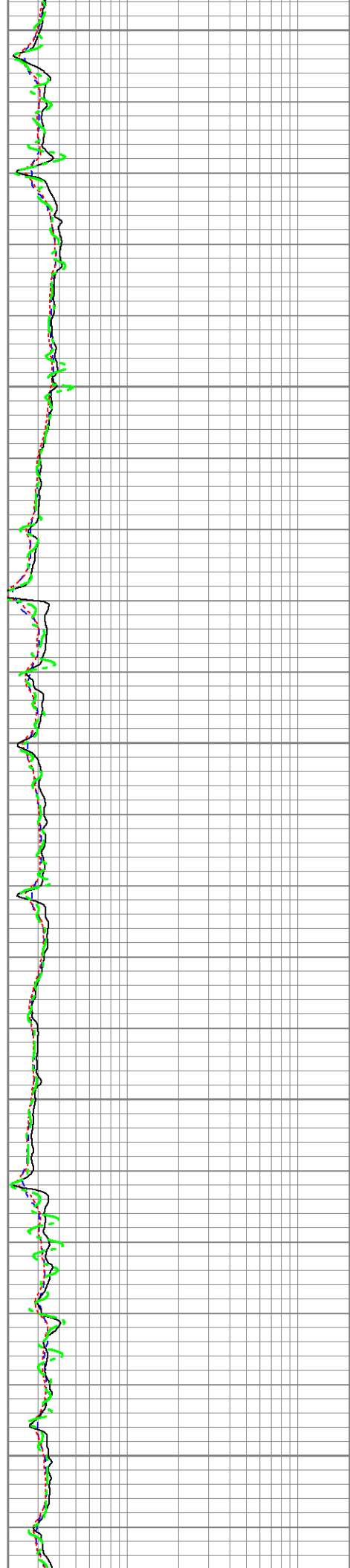
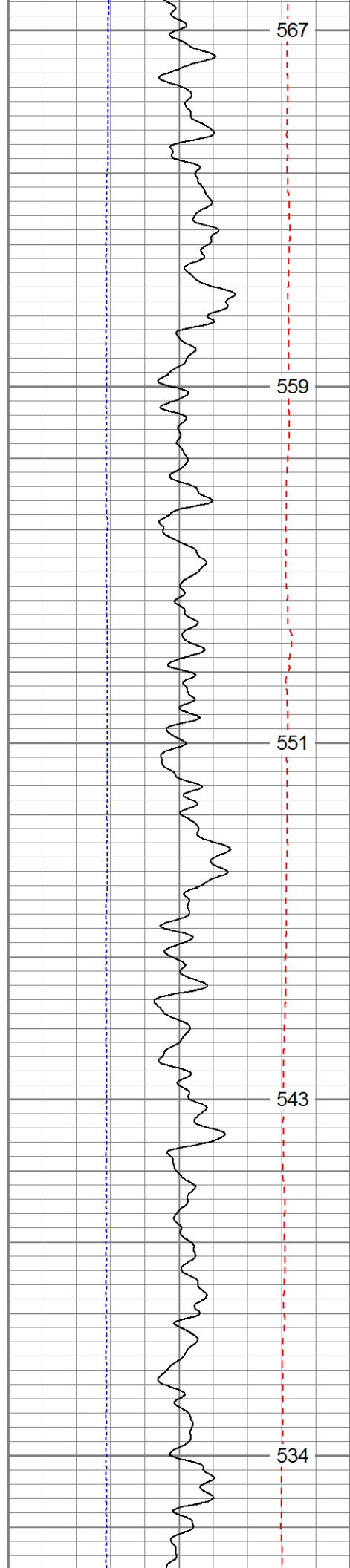

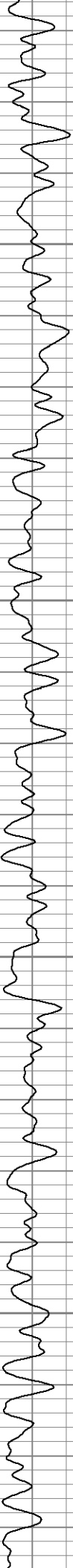

526

518

510

502



2500

2550

2600

2650

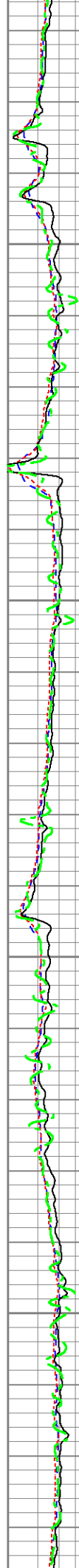

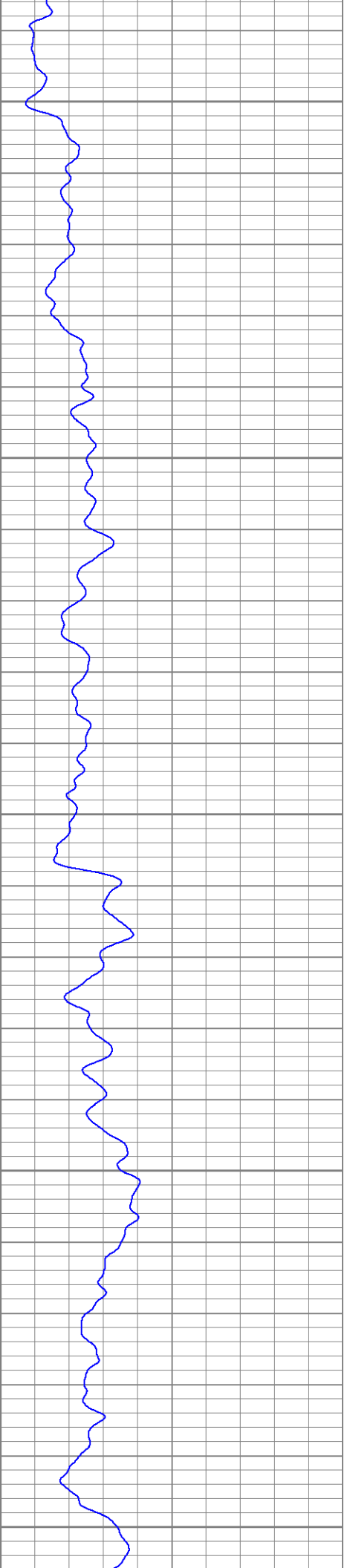
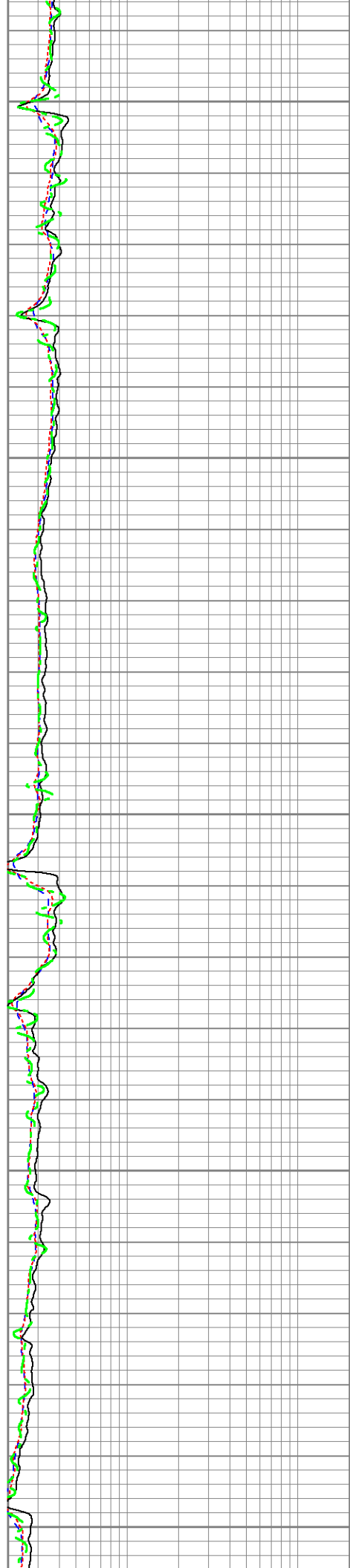
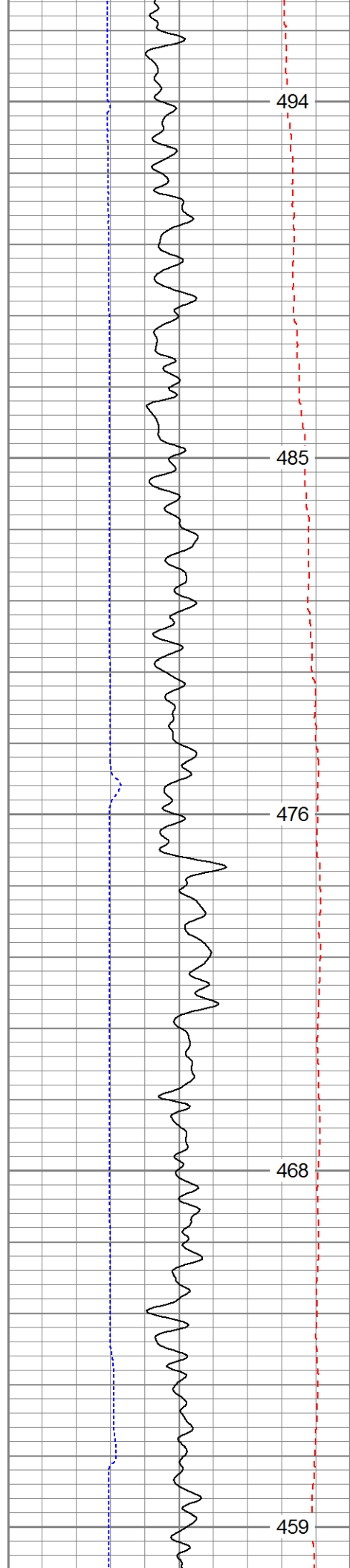

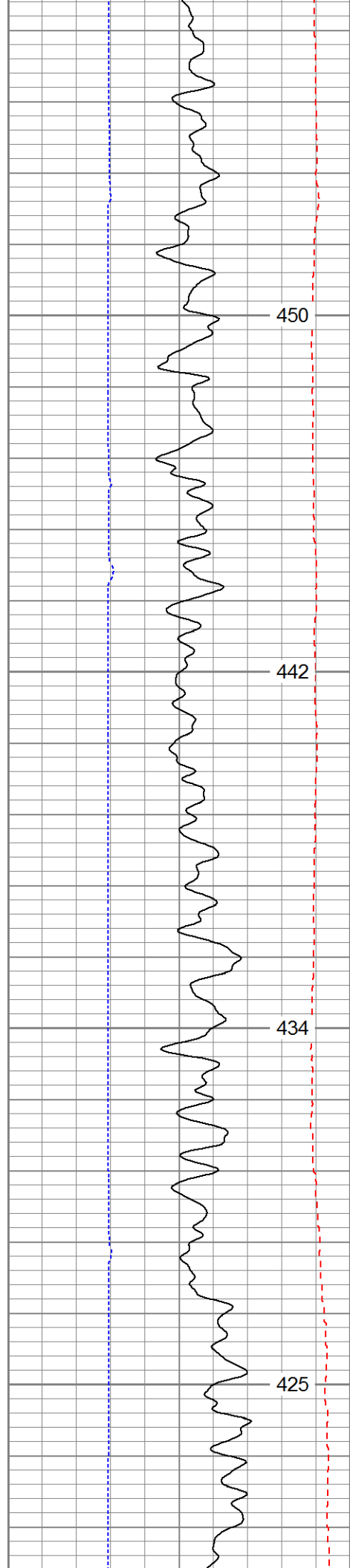

450

442

434

425

2950

3000

3050

3100

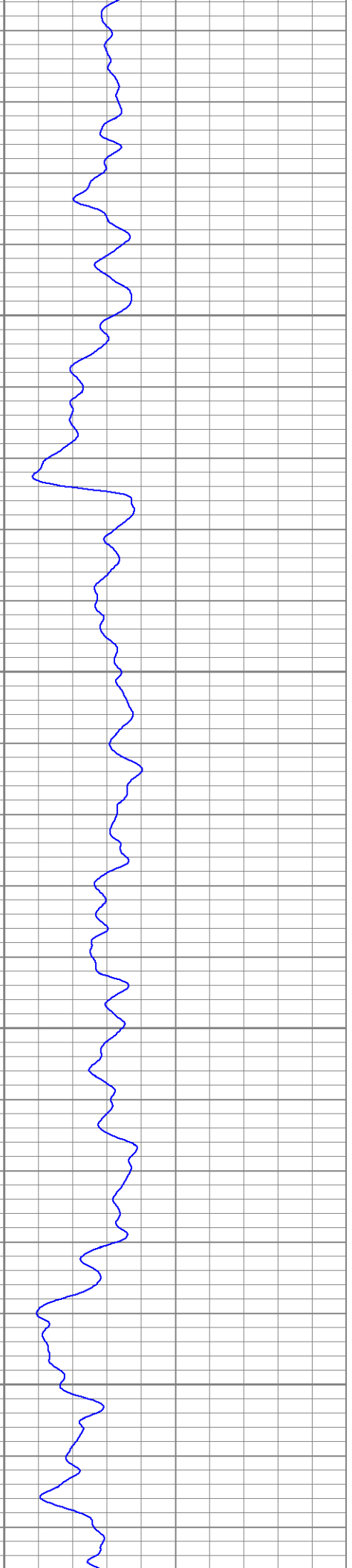
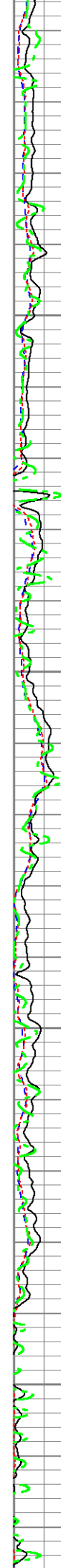

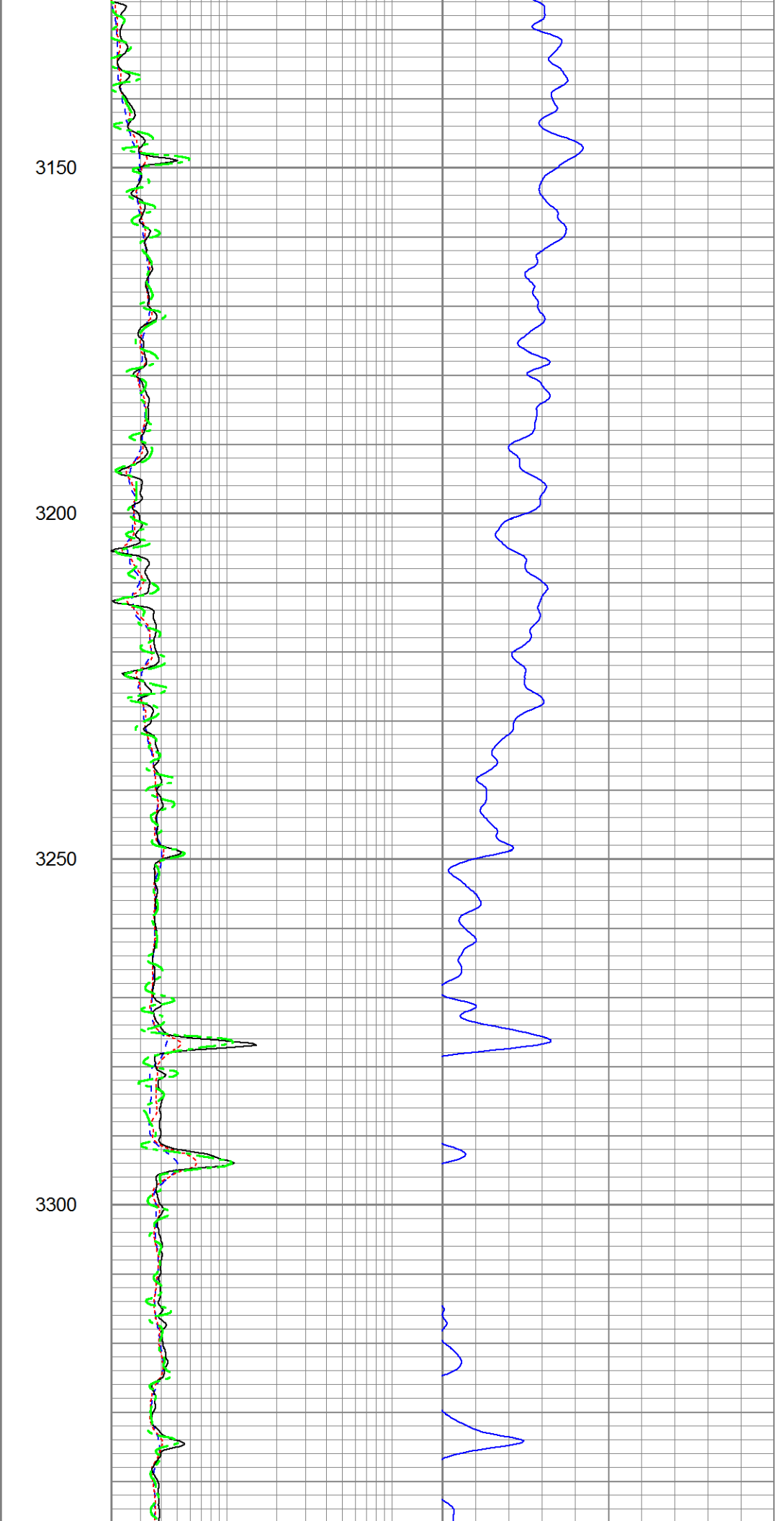
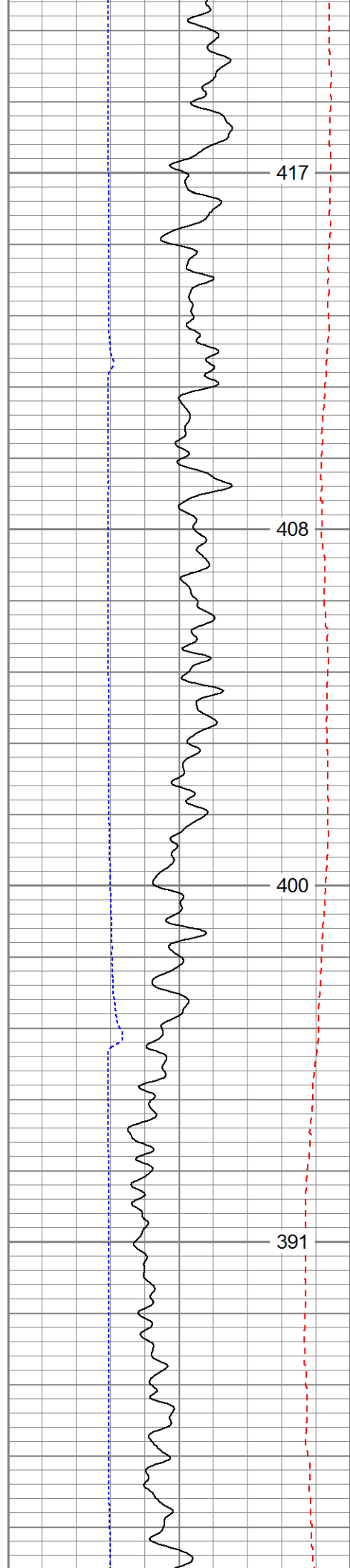

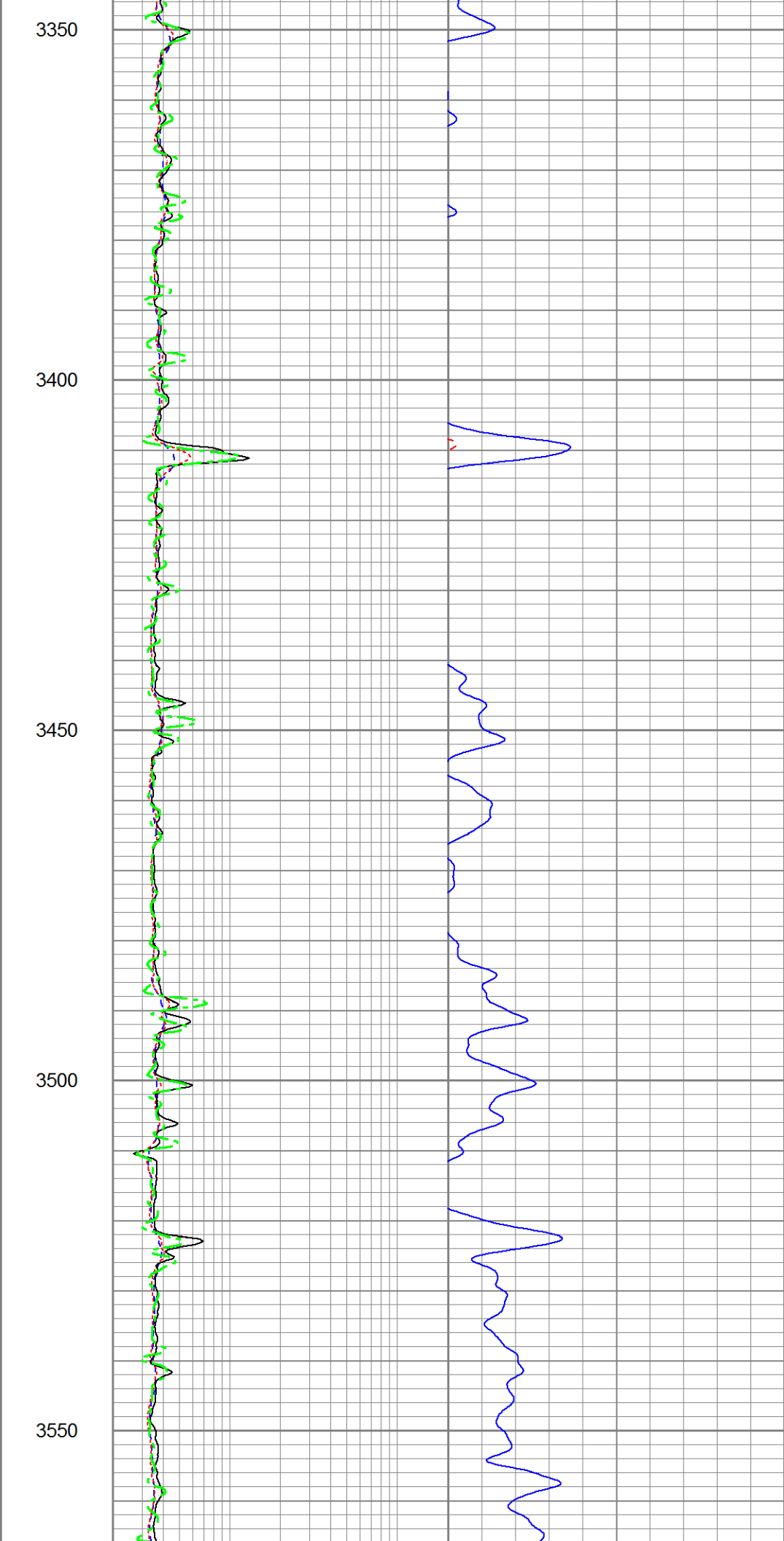
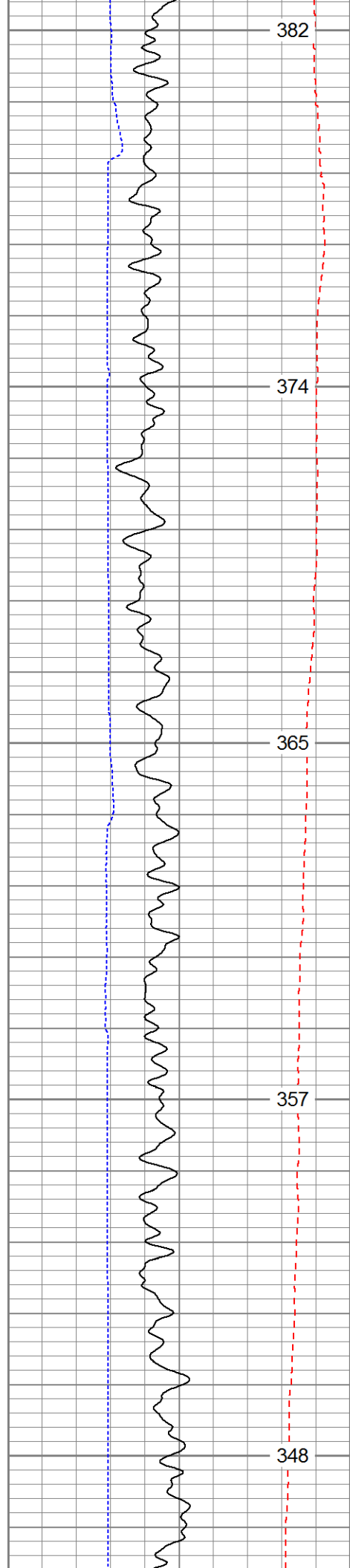



340

332

323

315

3600

3650

3700

3750

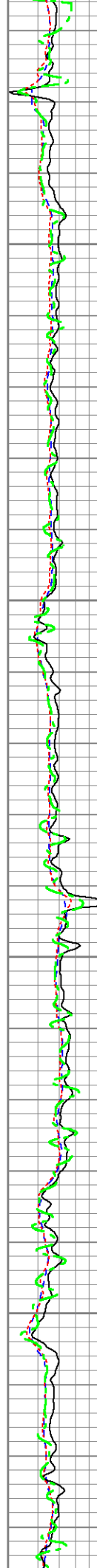

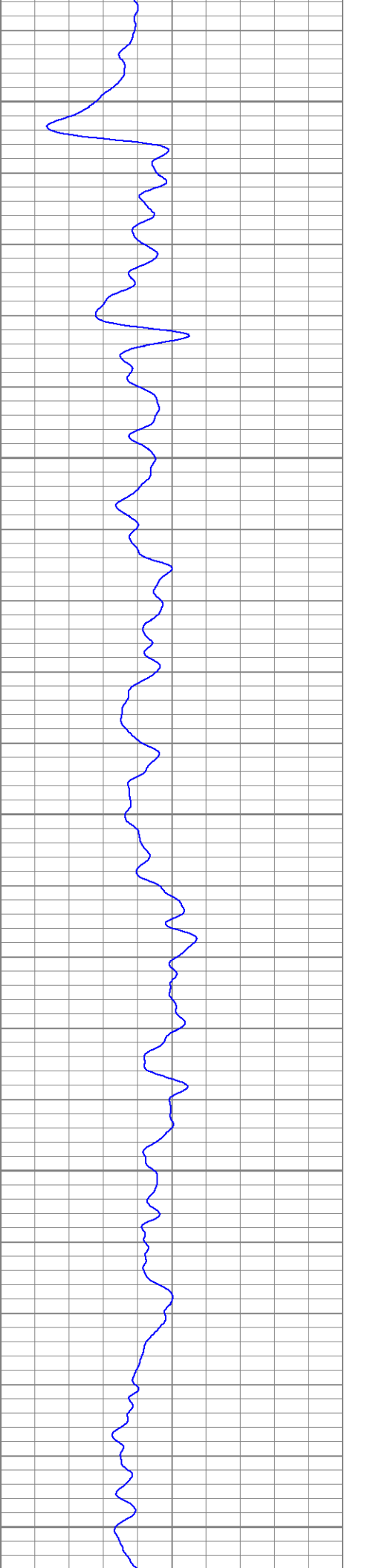
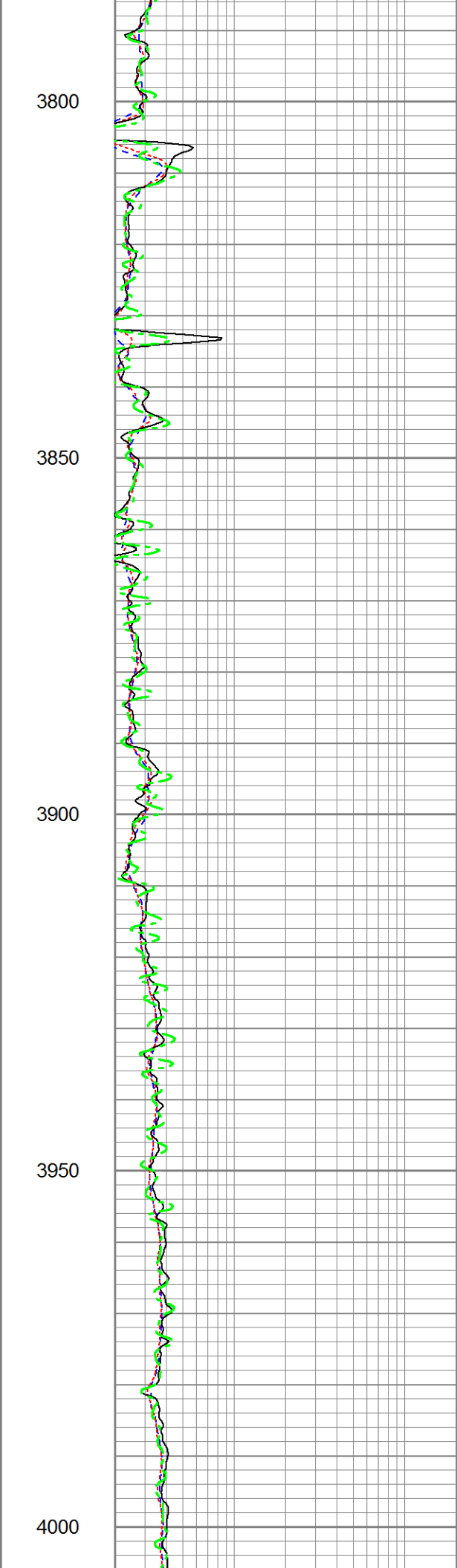
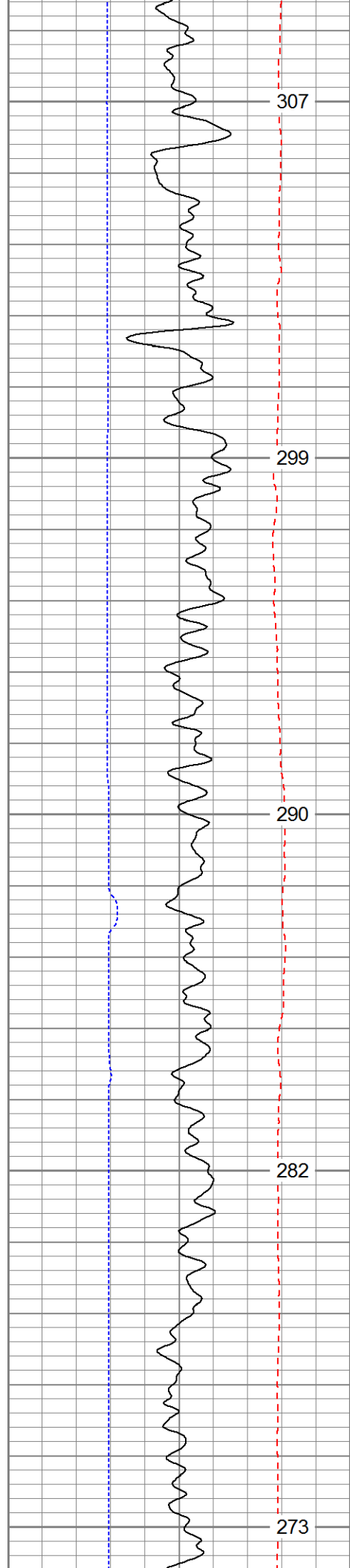

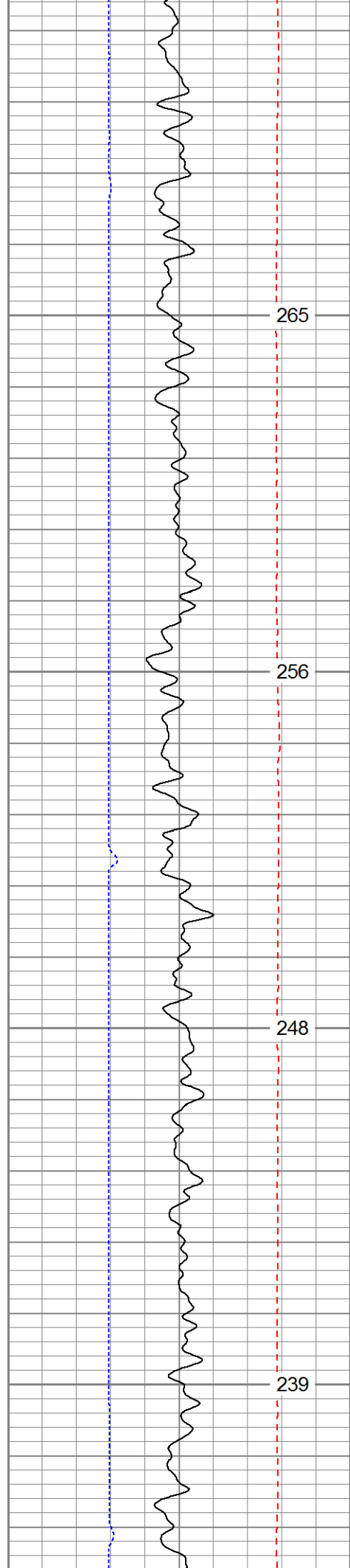

265

256

248

239

4050

4100

4150

4200

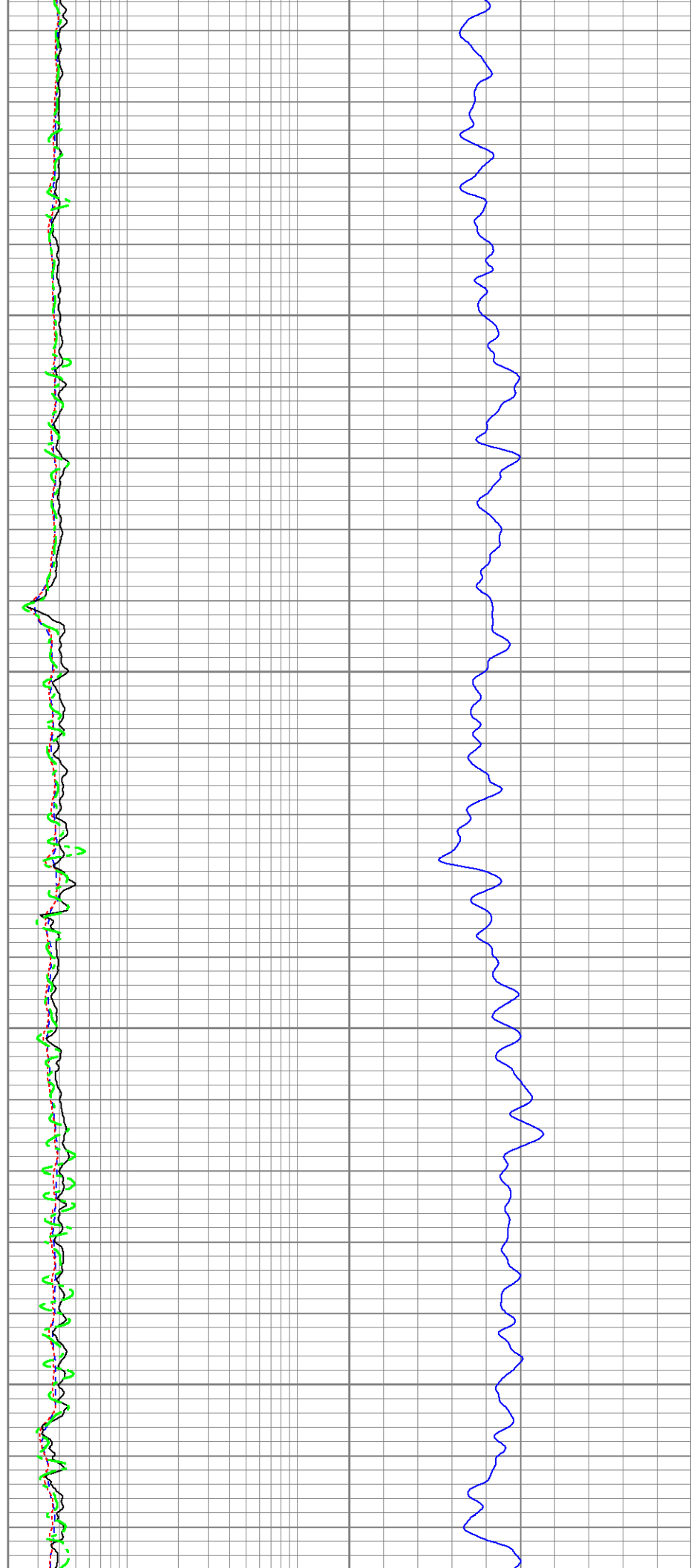



230

222

213

205

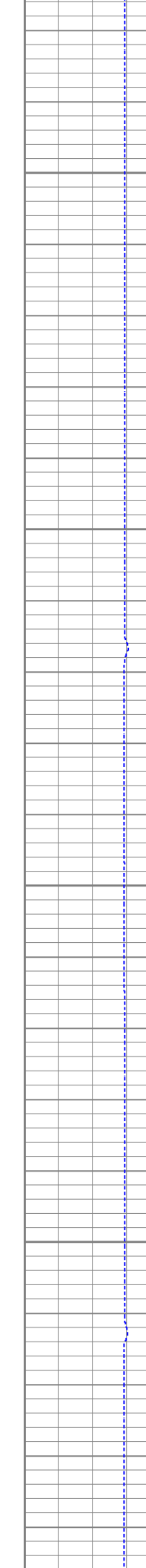

4250

4300

4350

4400

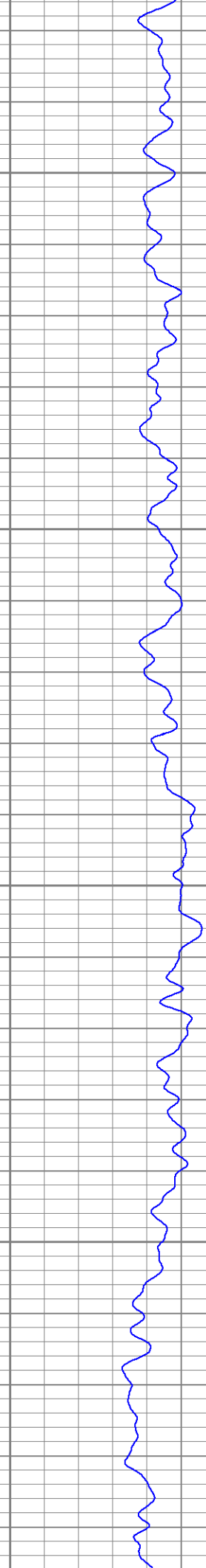
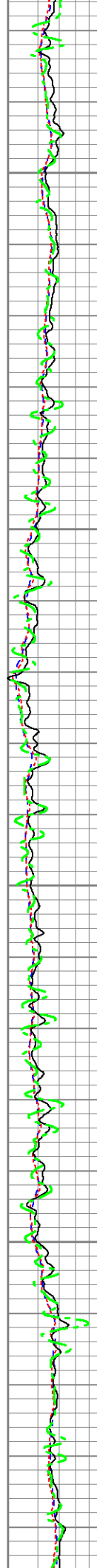



197  
188  
180  
171  
163

4450  
4500  
4550  
4600  
4650

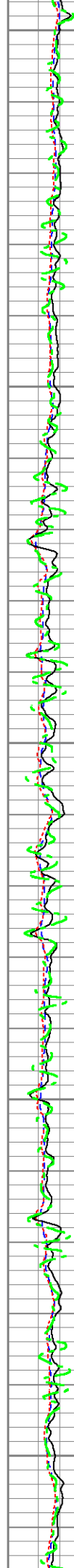

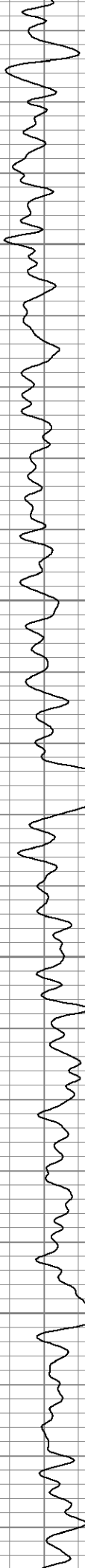

154

146

137

129

4700

4750

4800

4850

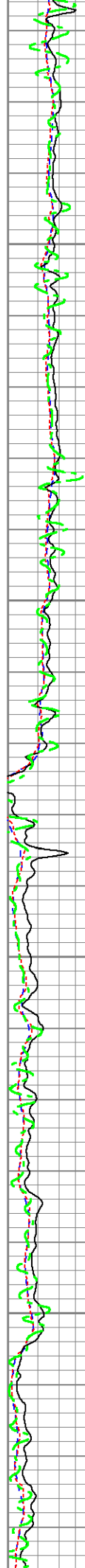

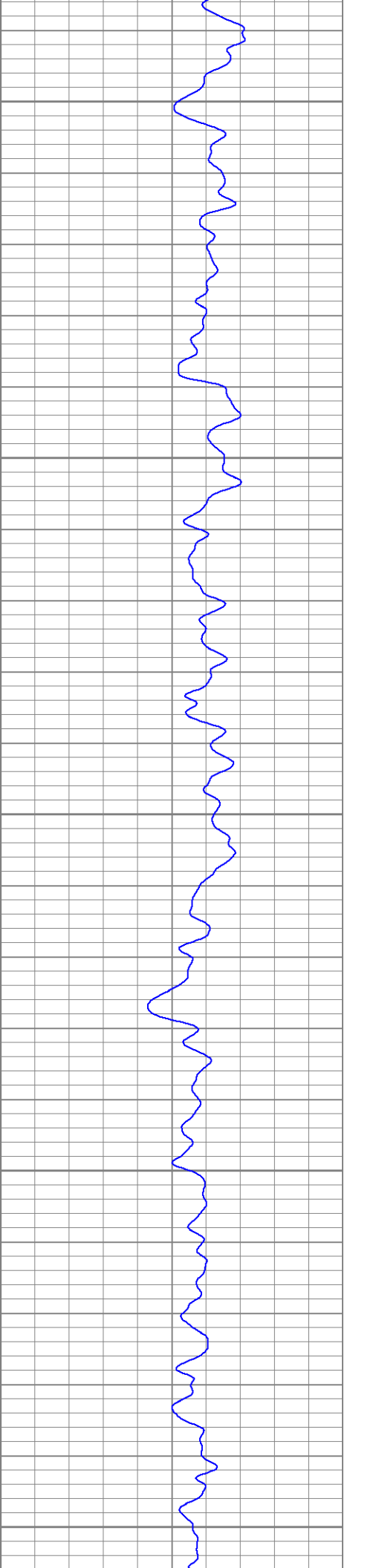
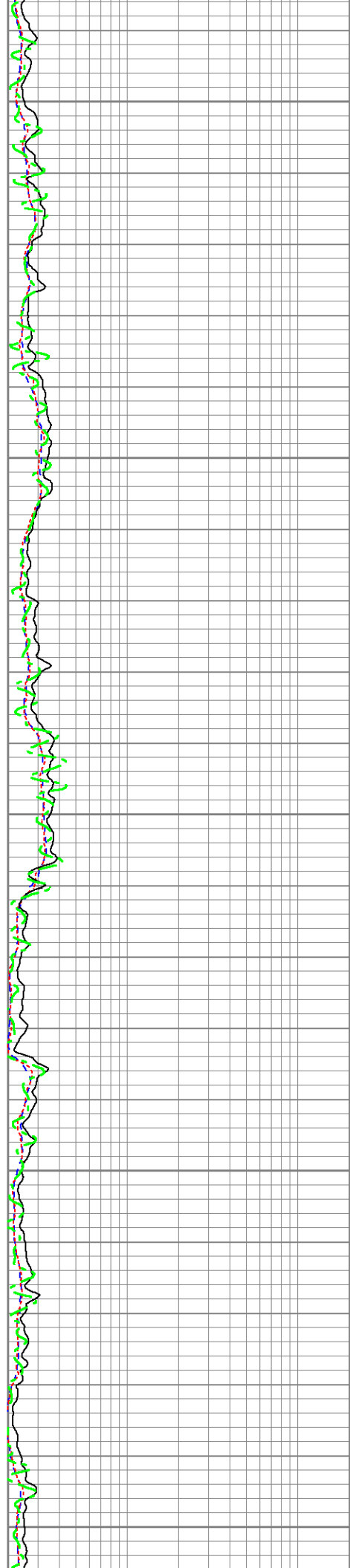
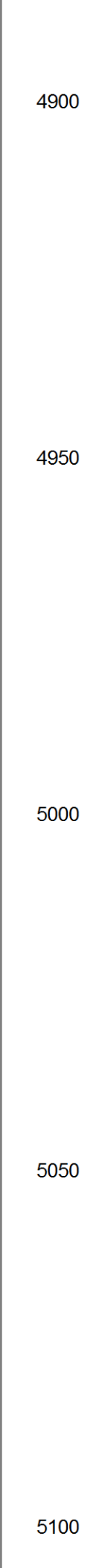
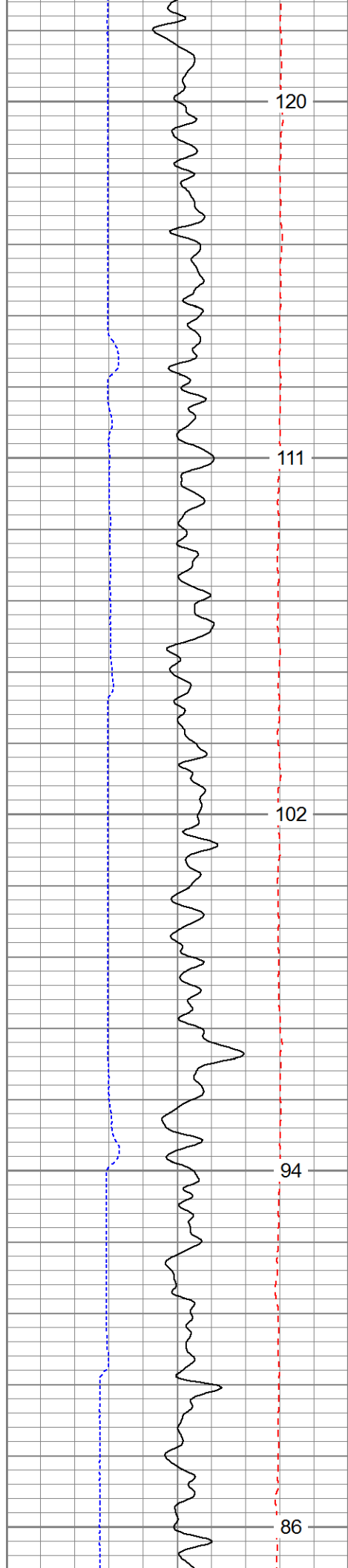

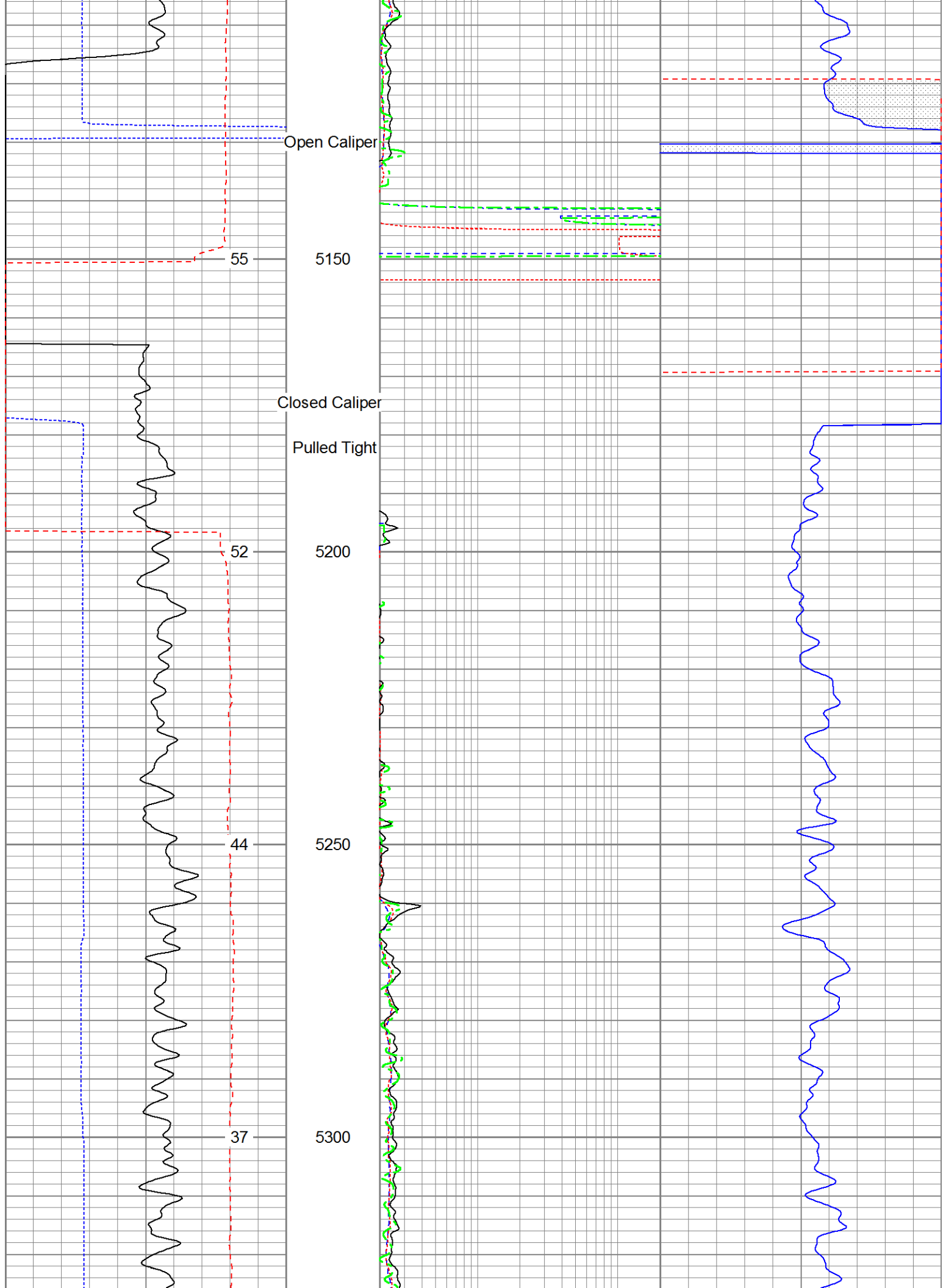

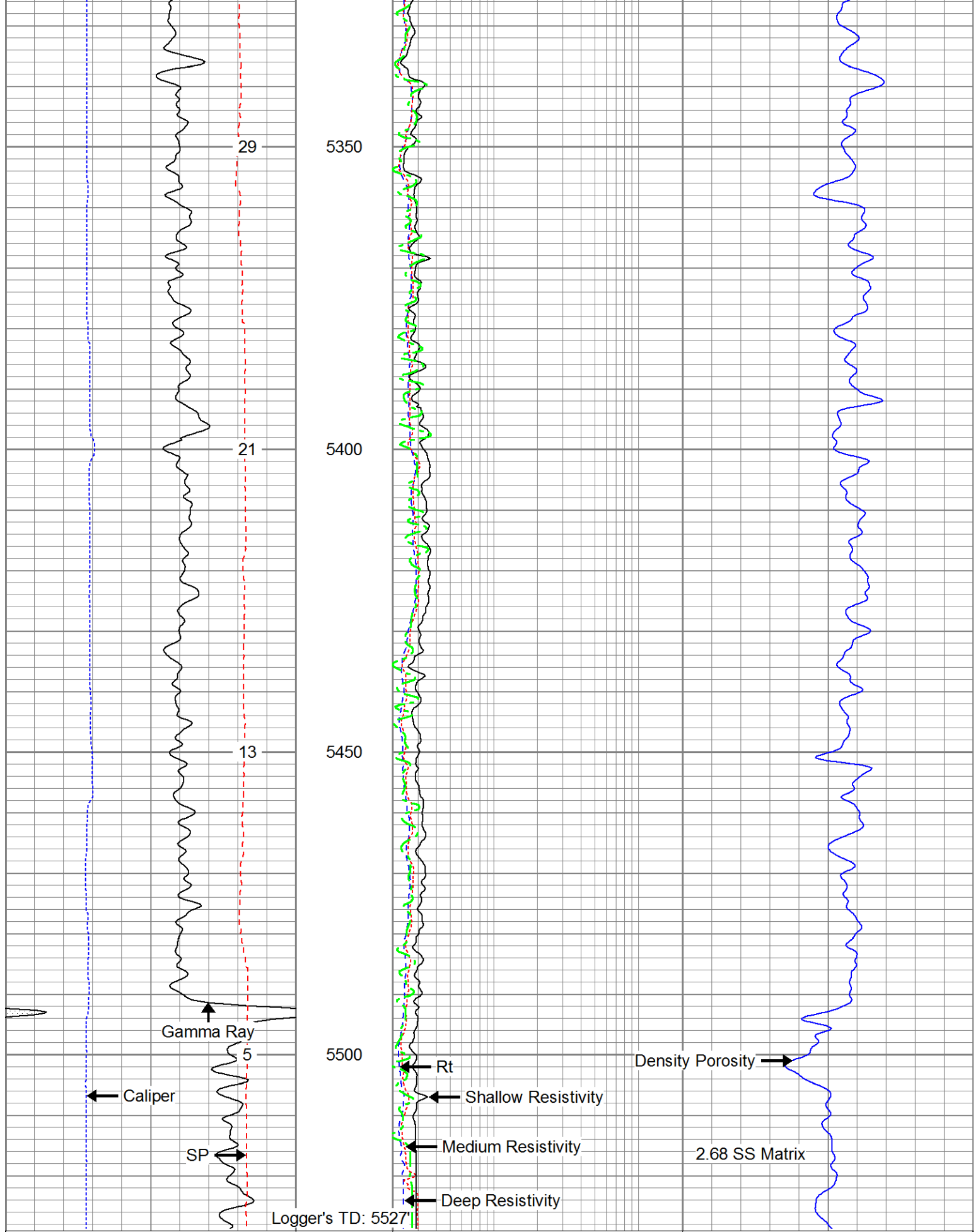

Logger's TD: 5527'

6	Caliper (in)	16	2	Deep Resistivity (Ohm-m)	200	20	Density Porosity (pu)	0
0	Gamma Ray (GAPI)	200	2	Medium Resistivity (Ohm-m)	200	20	Neutron Porosity (pu)	0
0	SP (mV)	200	2	Shallow Resistivity (Ohm-m)	200			
			2	Rt (Ohm-m)	200			



# Main Pass

Pioneer Energy Services

Database File: 13630.db  
 Dataset Pathname: main  
 Presentation Format: cdl  
 Dataset Creation: Wed Jul 23 05:38:40 2014  
 Charted by: Depth in Feet scaled 1:240

6	Caliper (in)	16
0	Gamma Ray (GAPI)	200

2	Bulk Density (g/cc)	3
30	Density Porosity (pu)	-10
-0.5	Correction (g/cc)	0.5

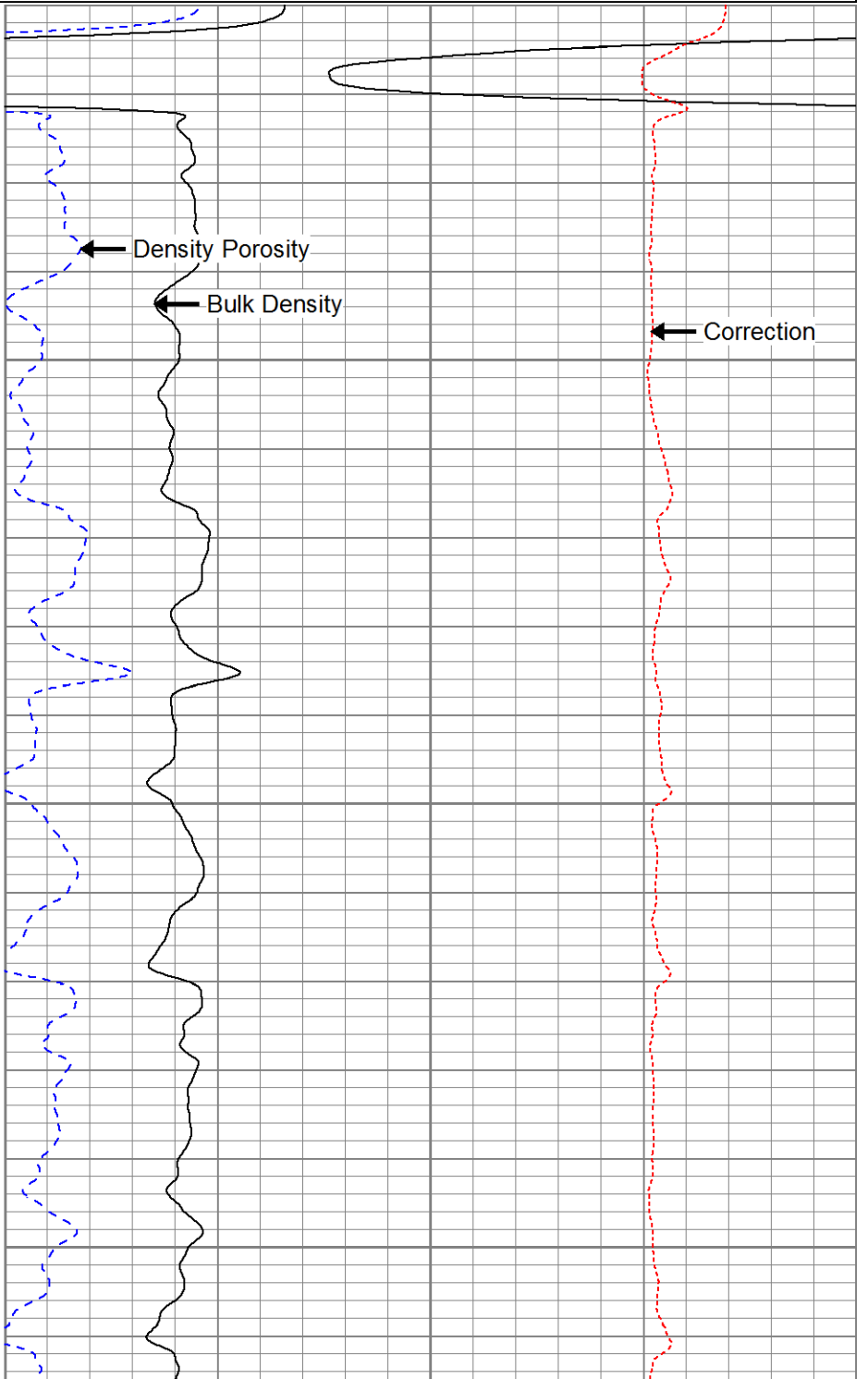
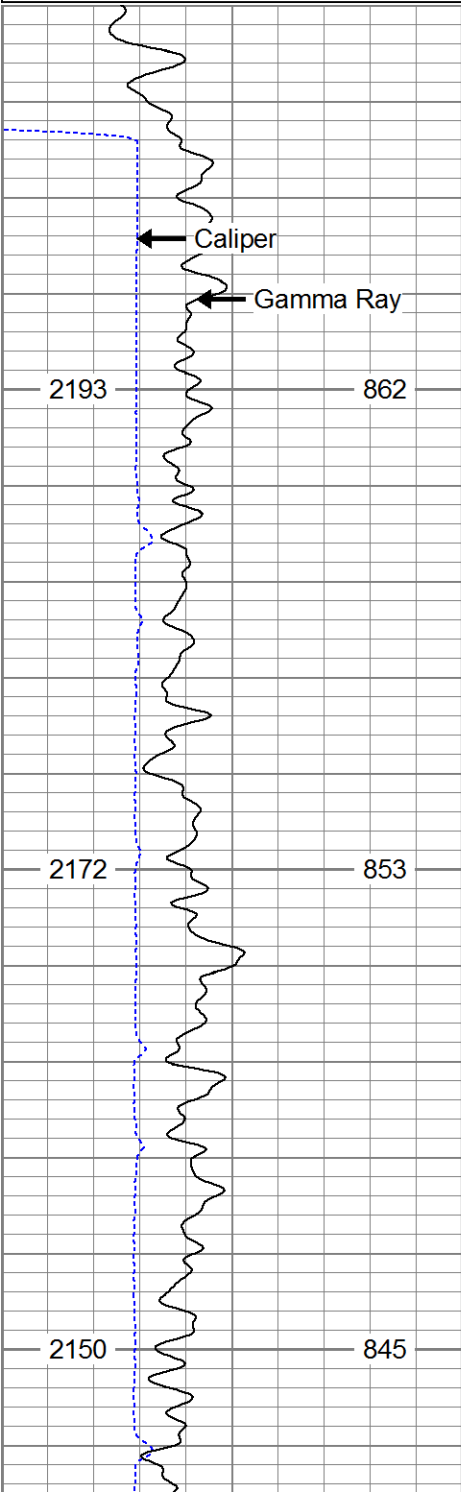

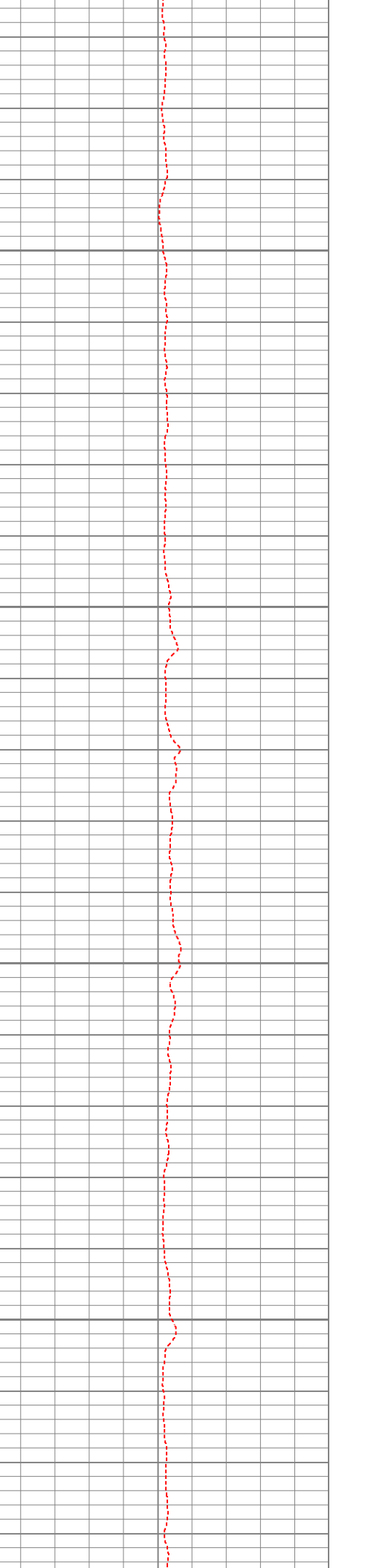
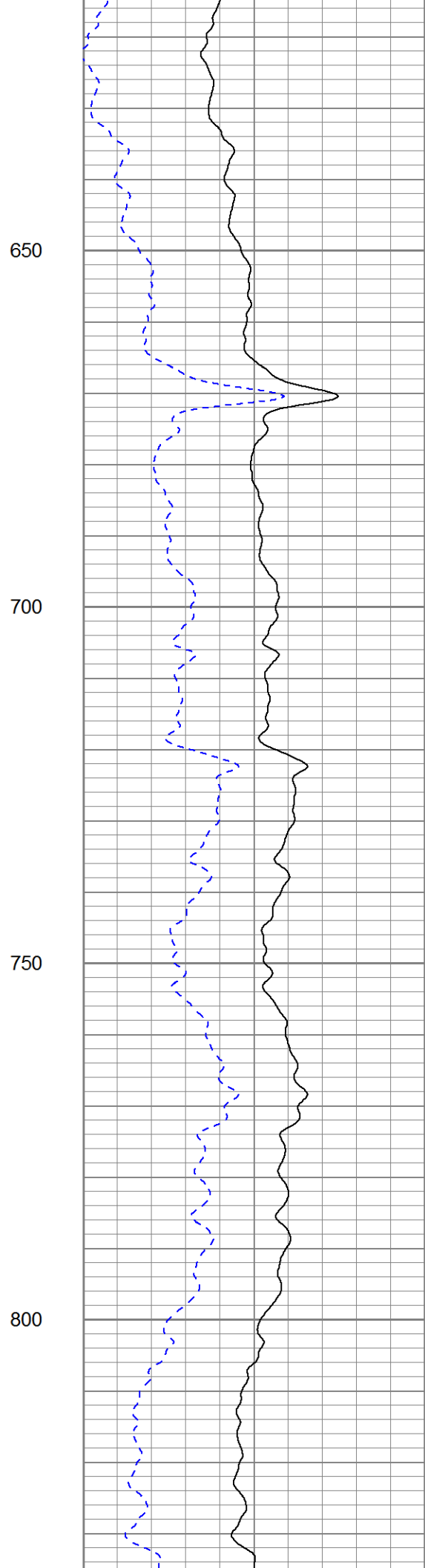
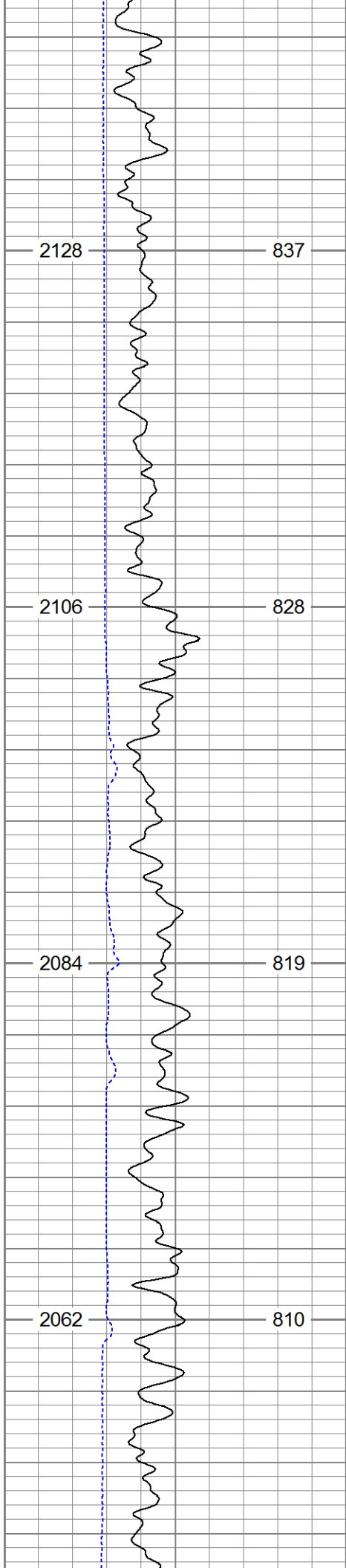

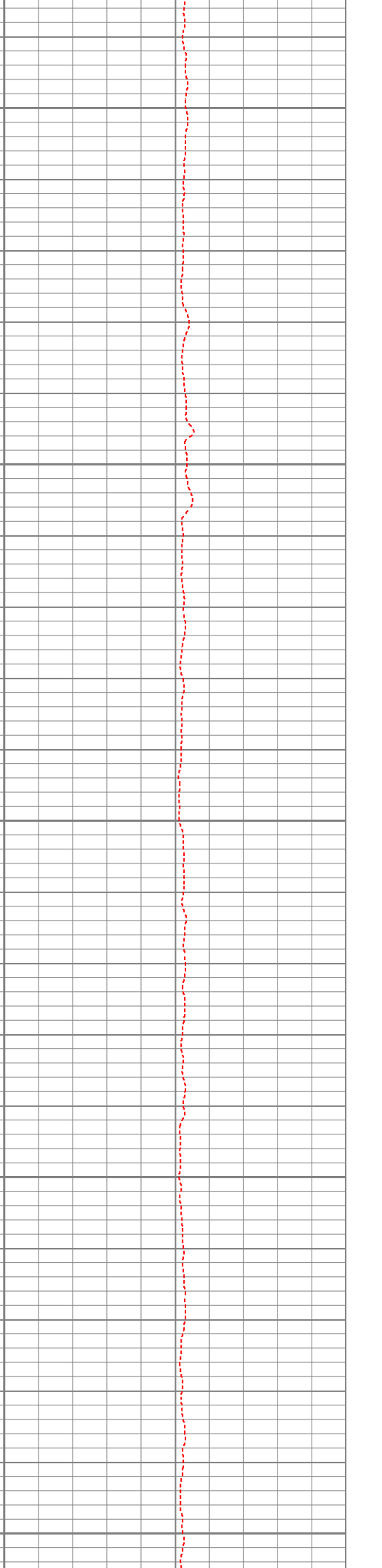
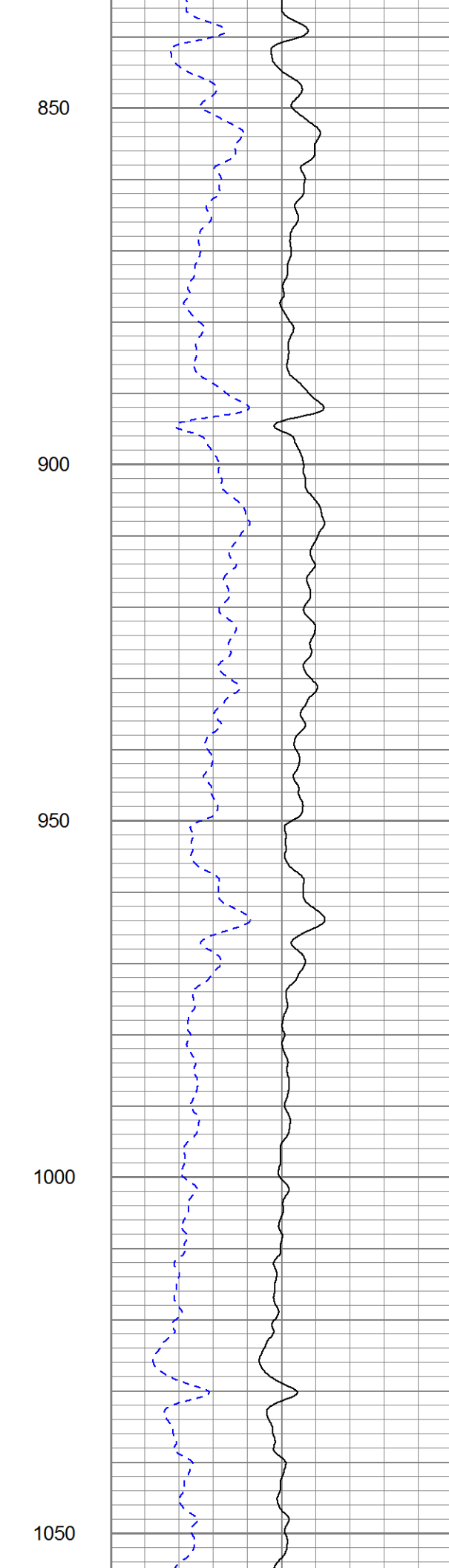
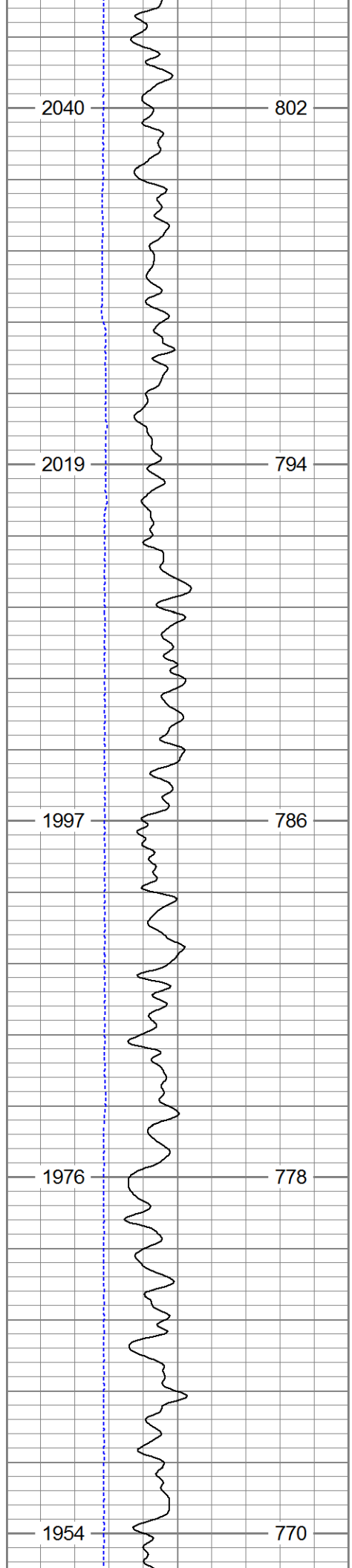

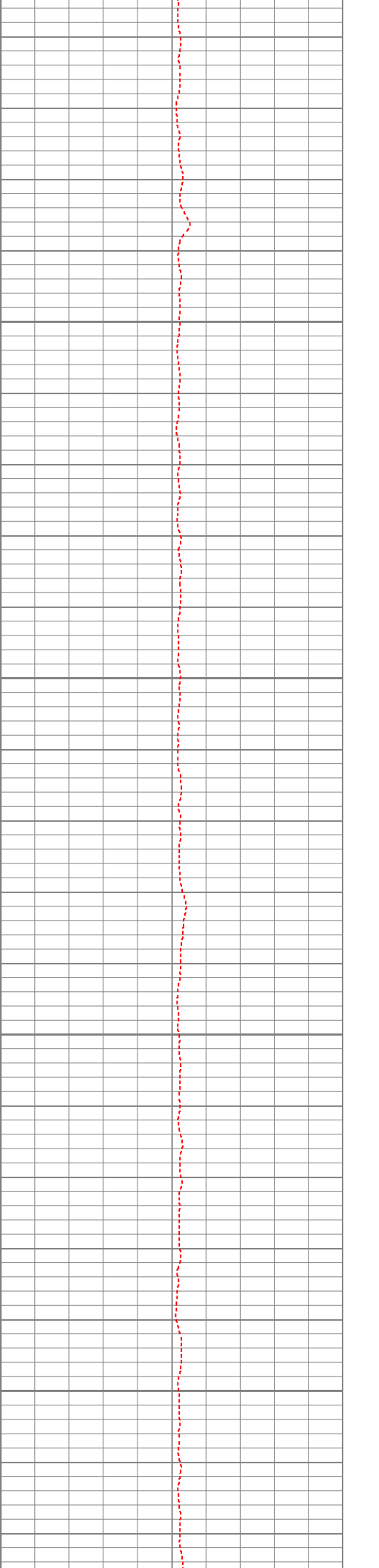
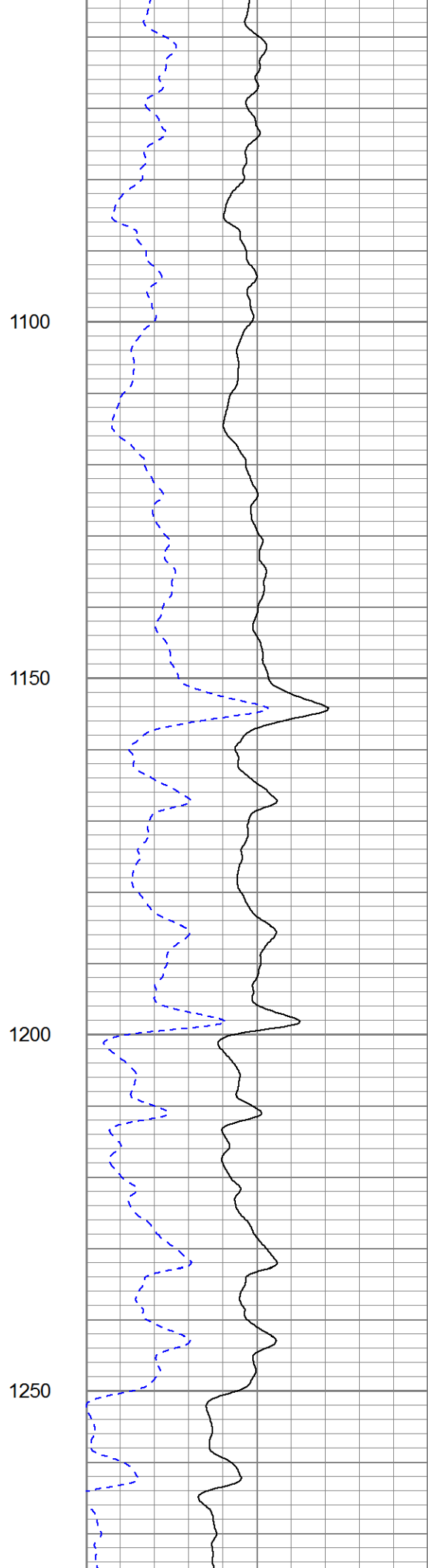
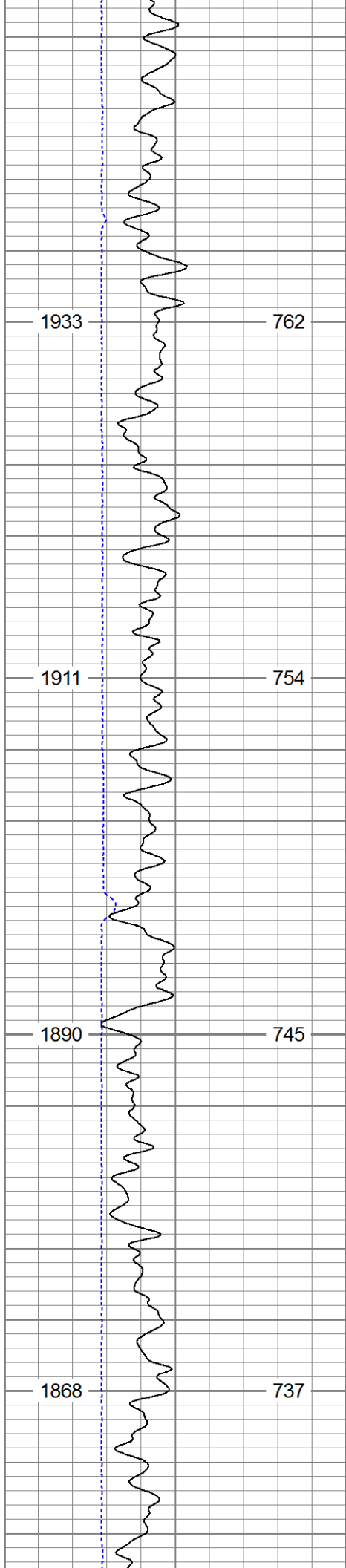

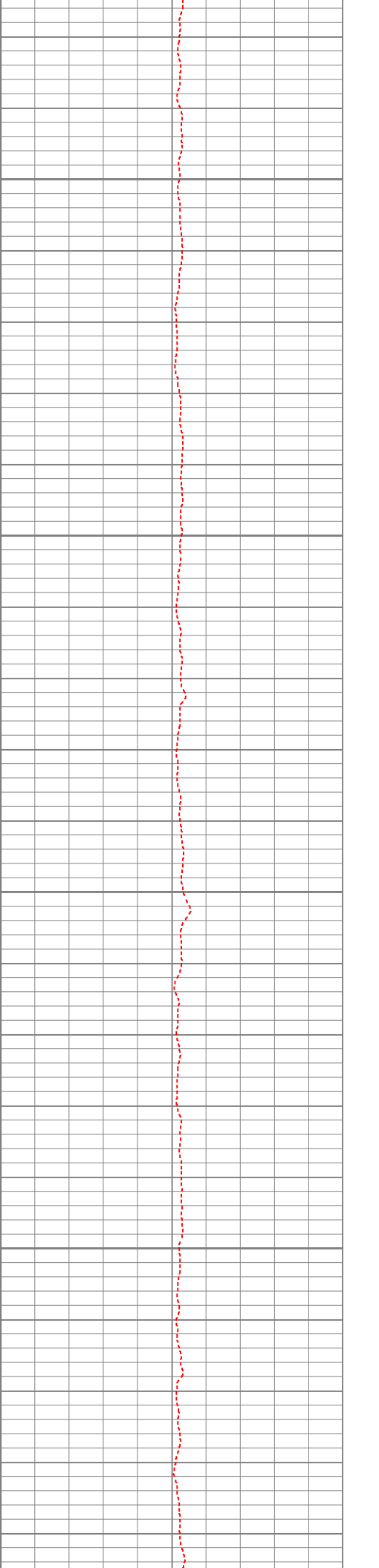
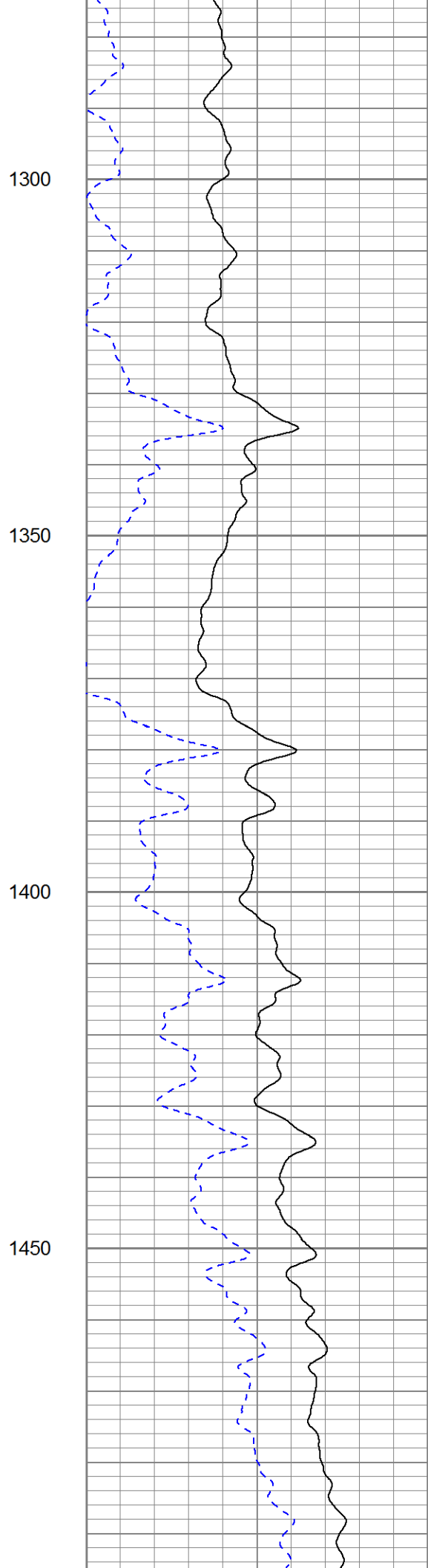
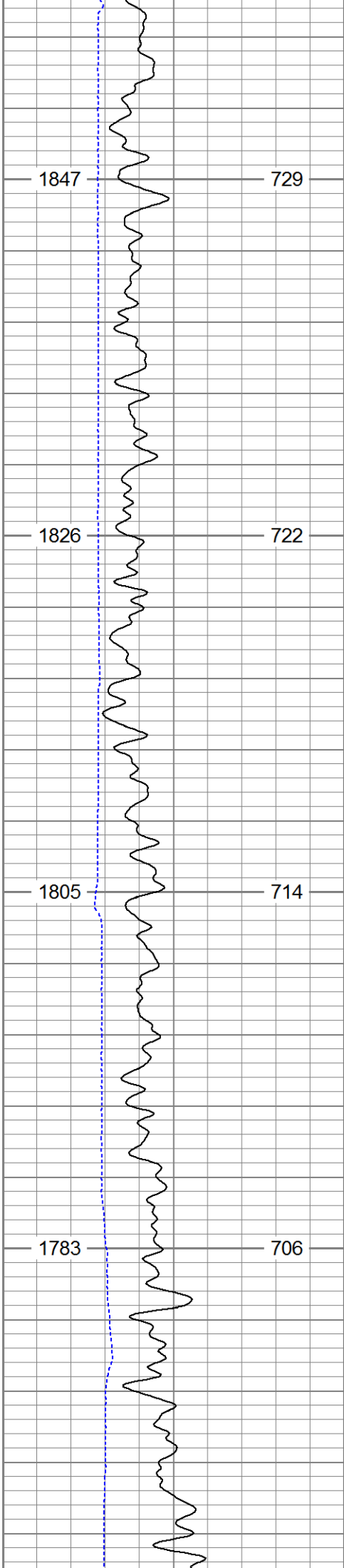

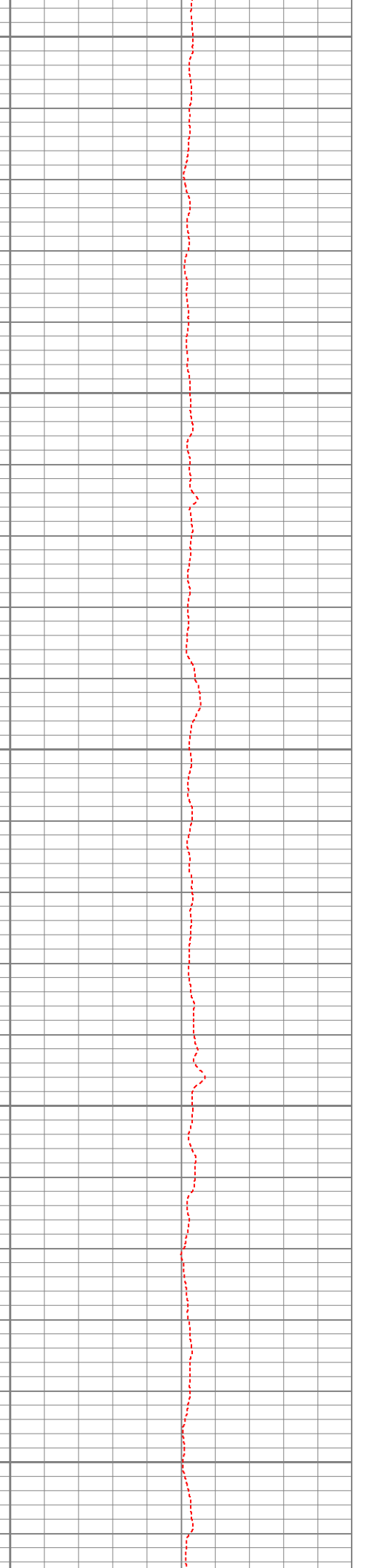
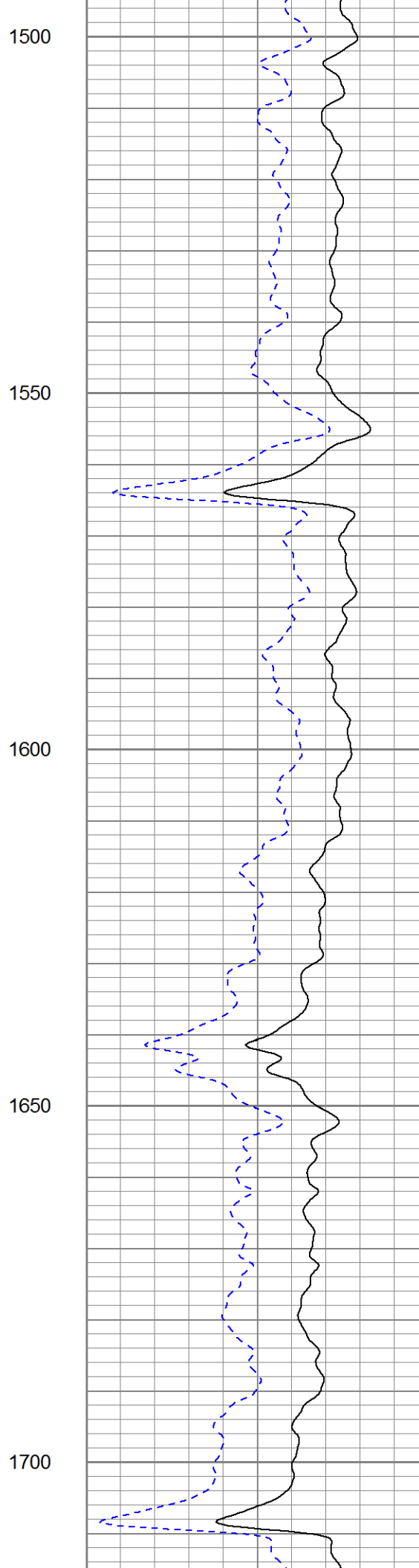
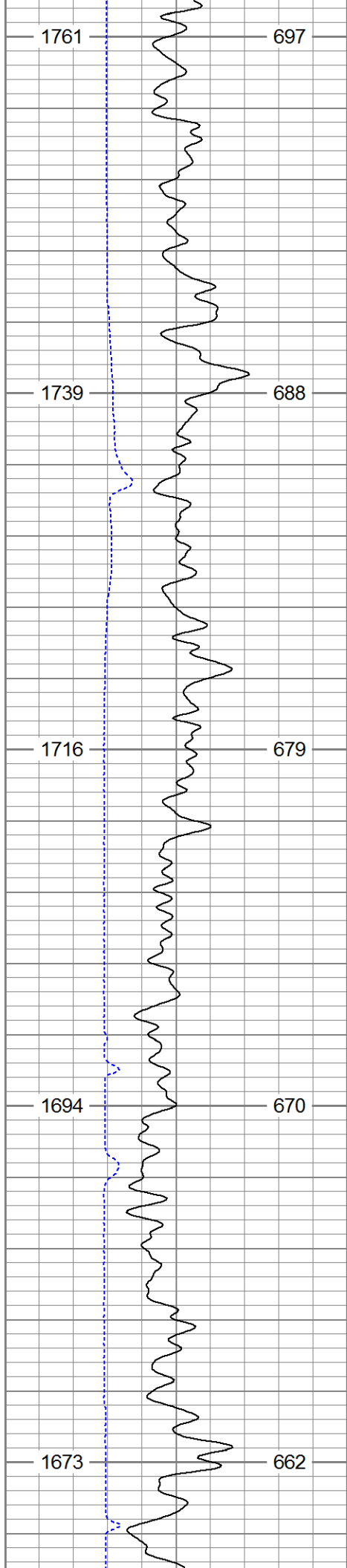

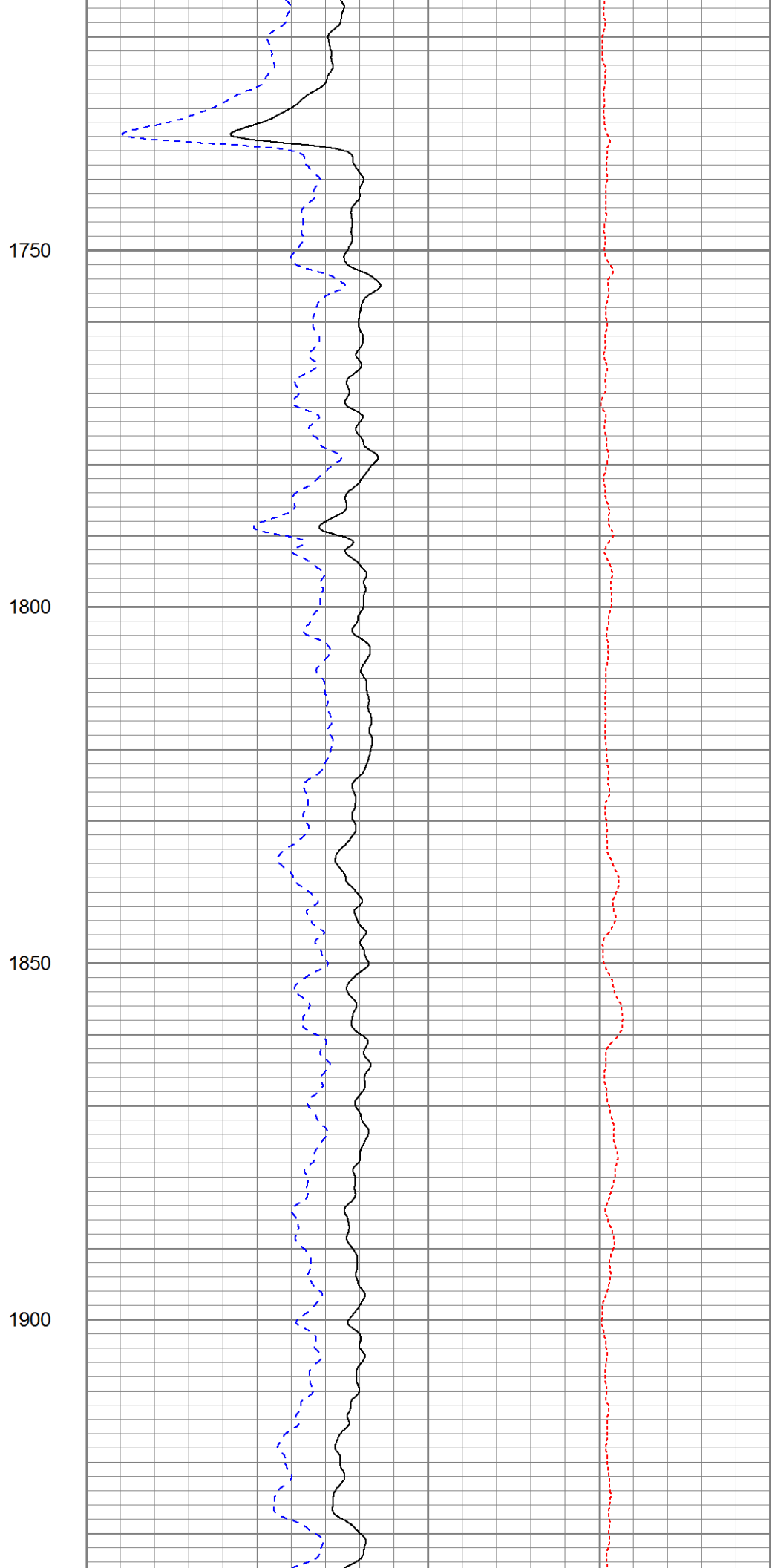
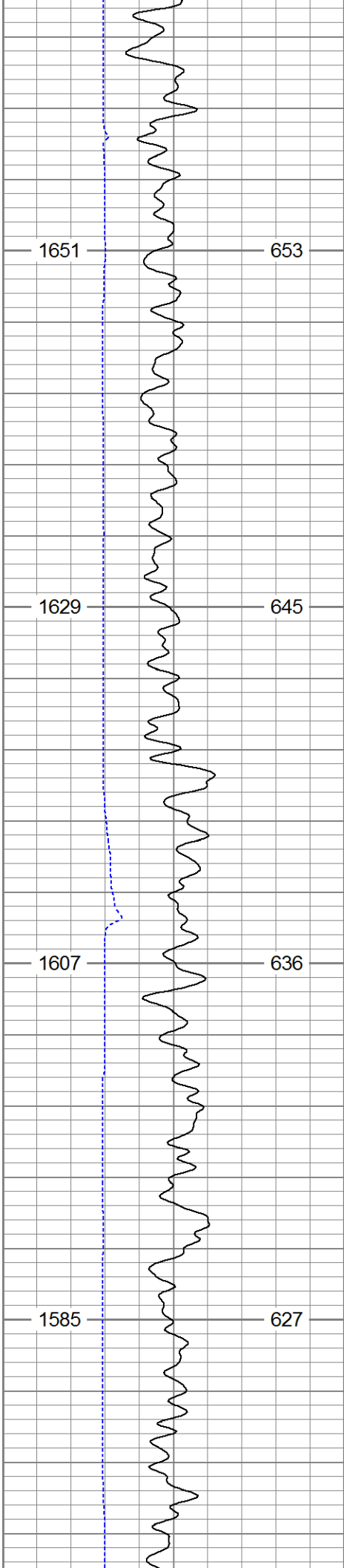

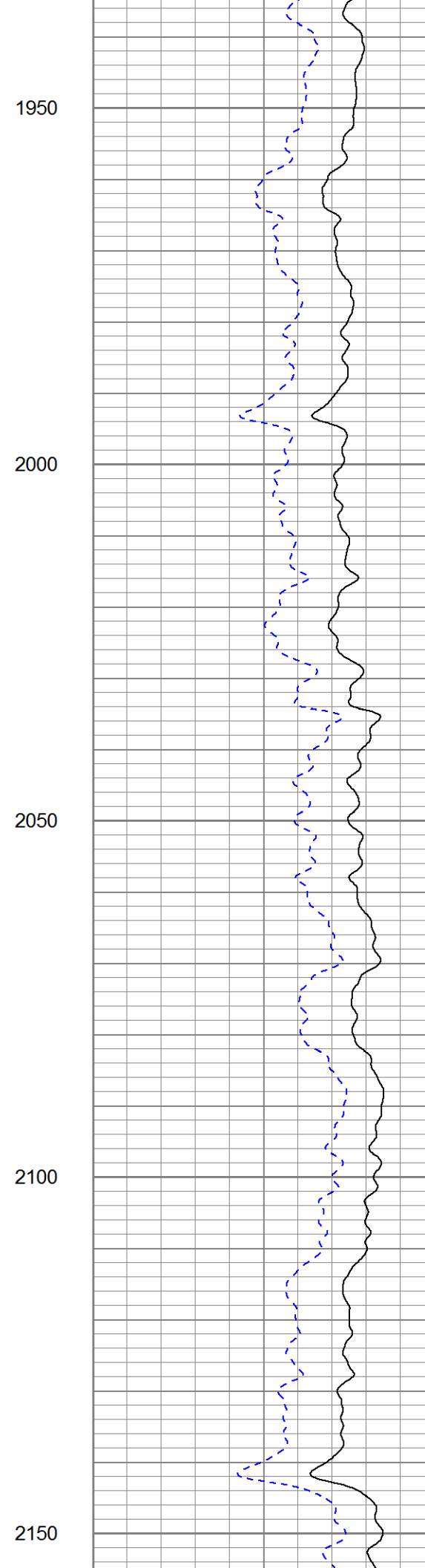
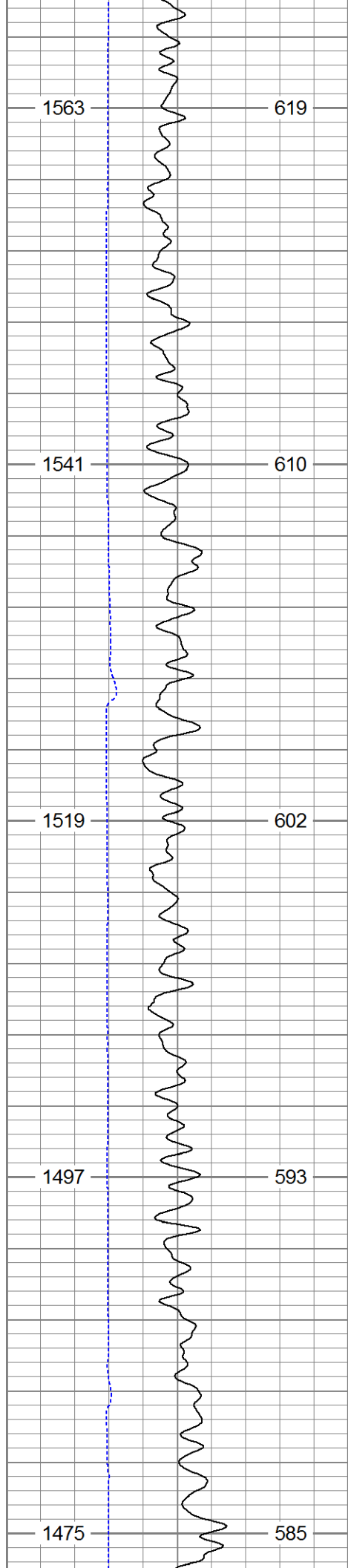

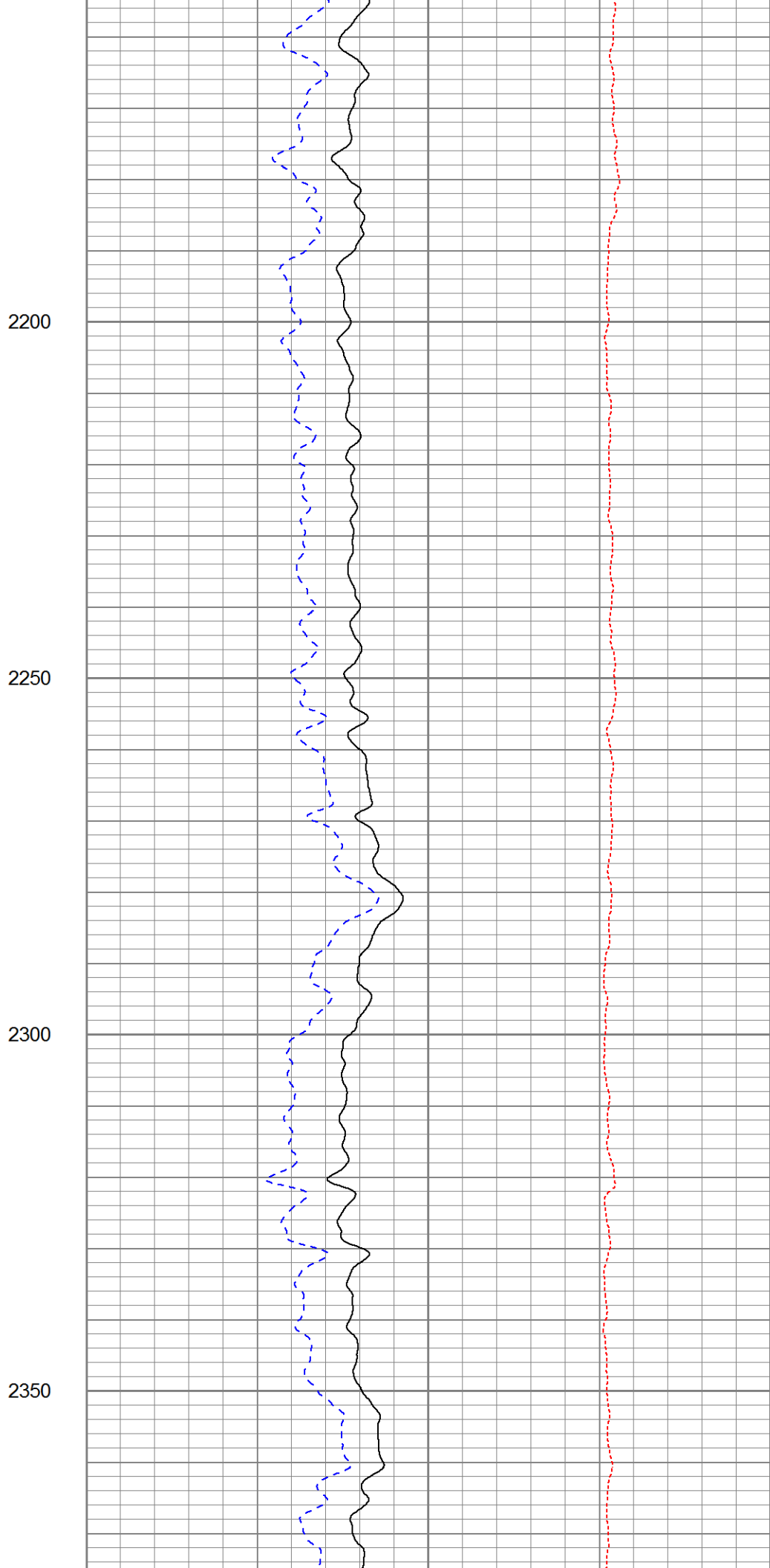
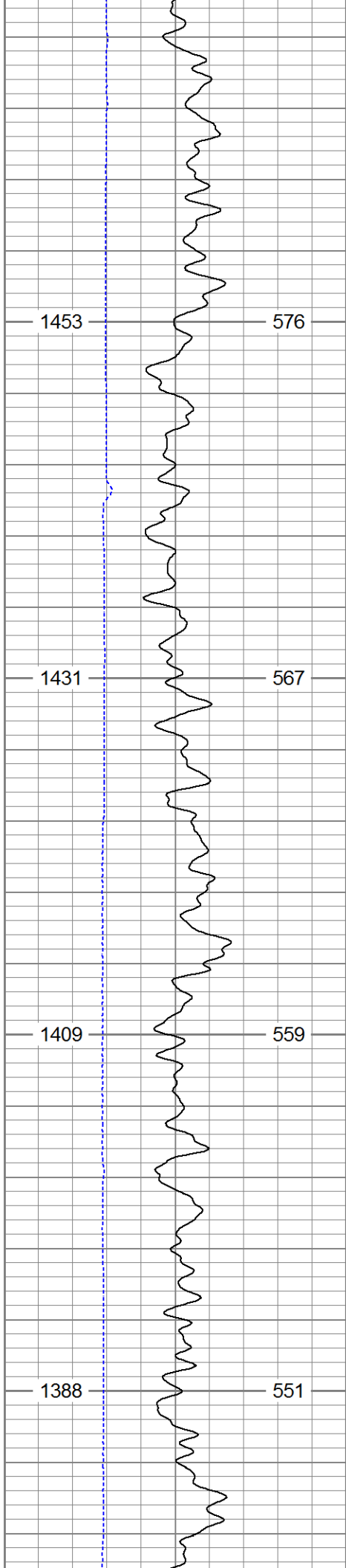

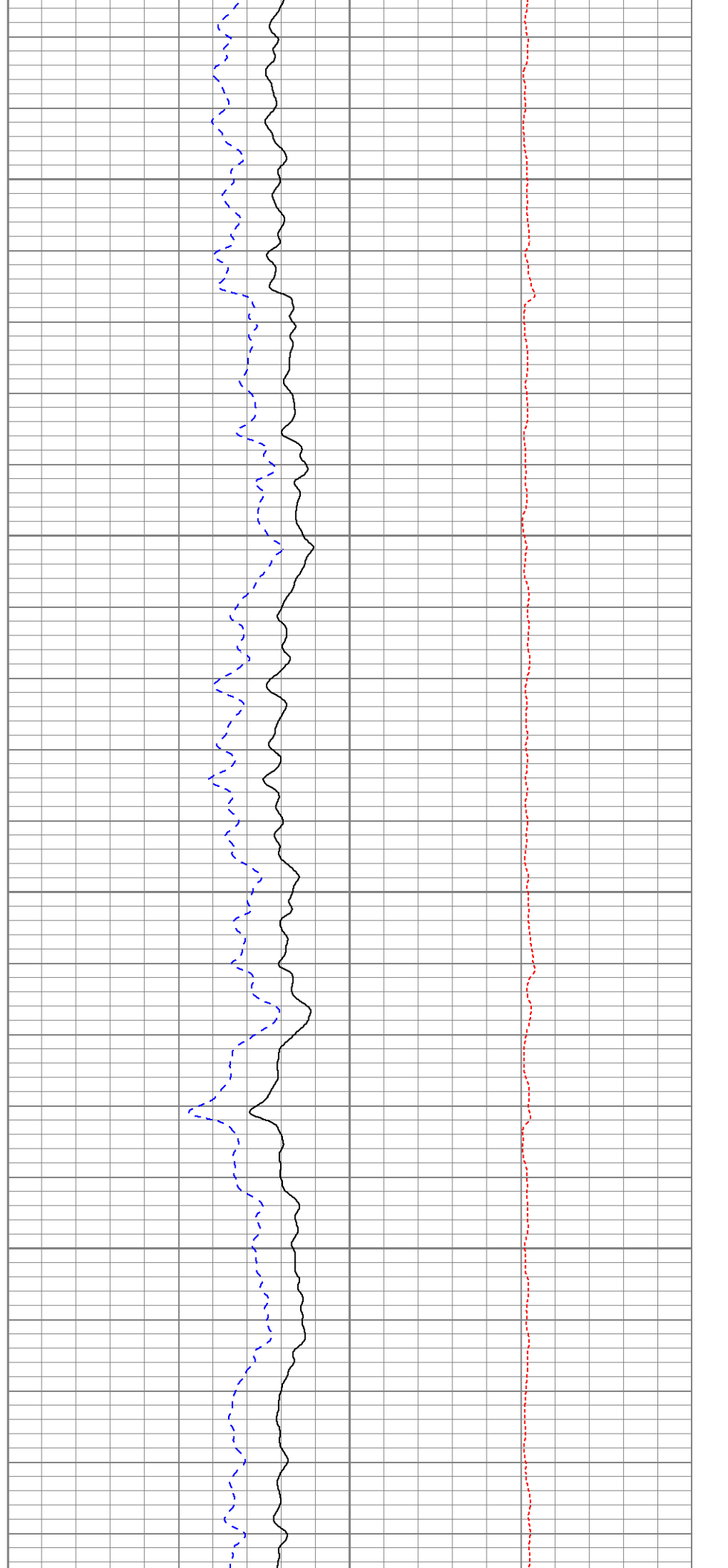
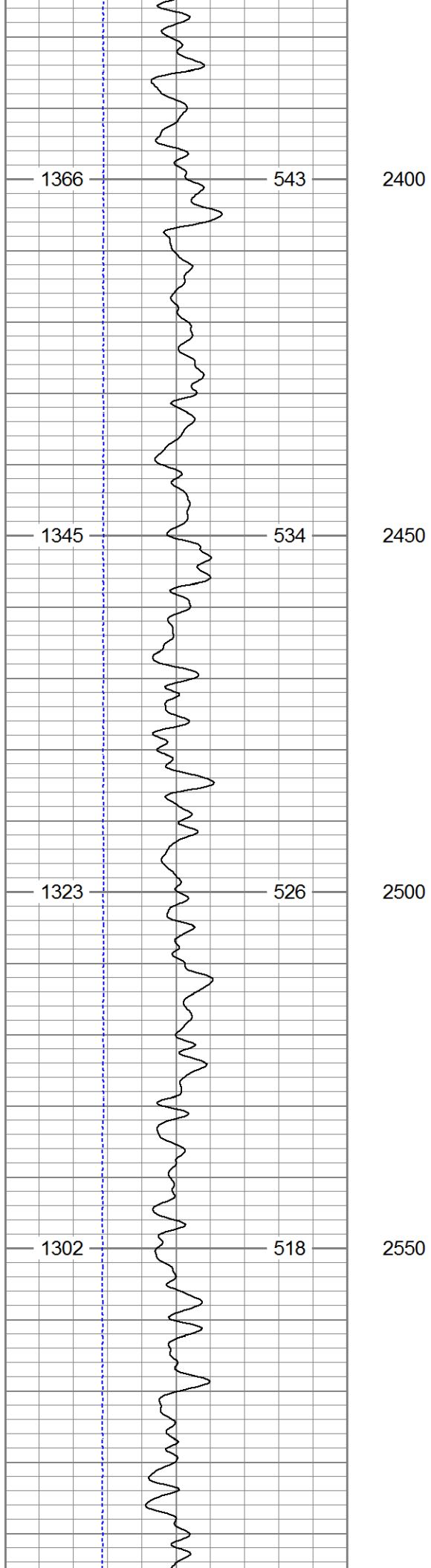

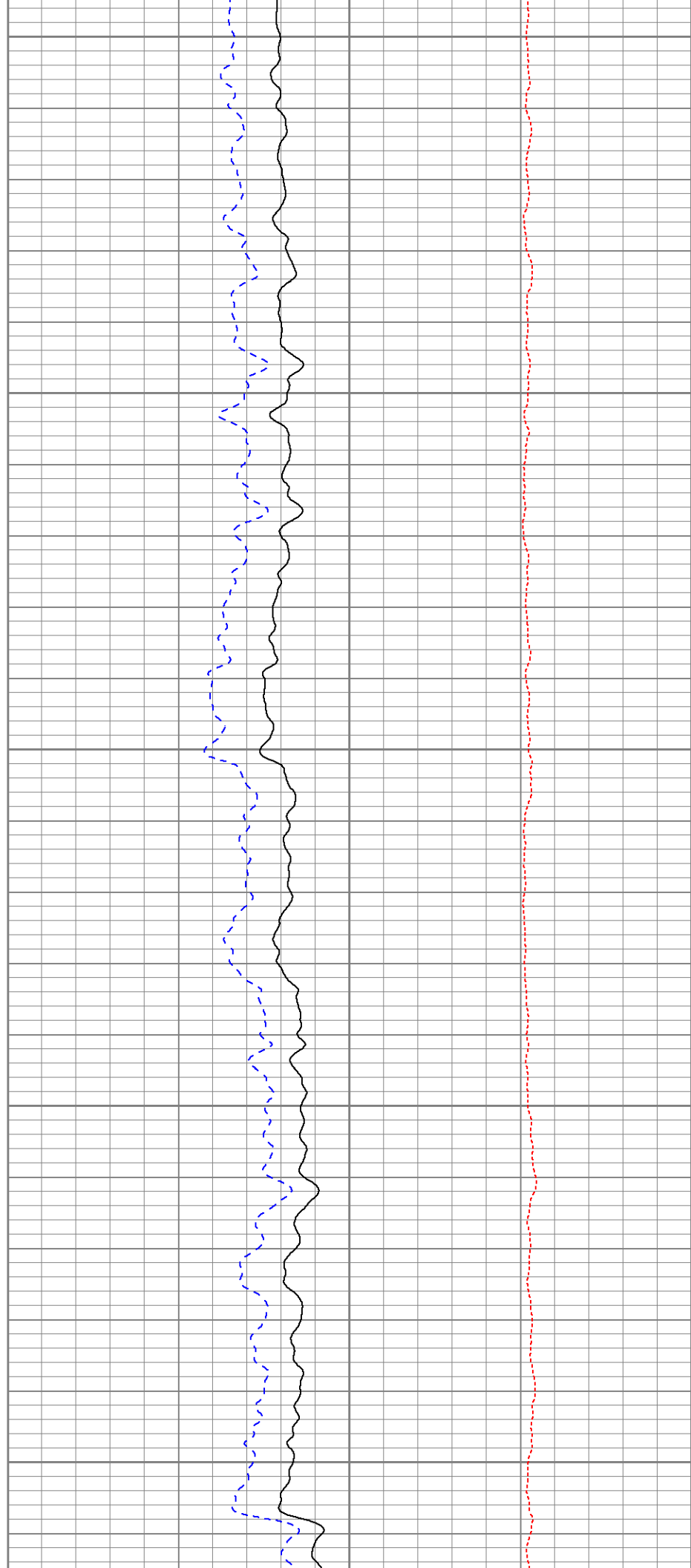
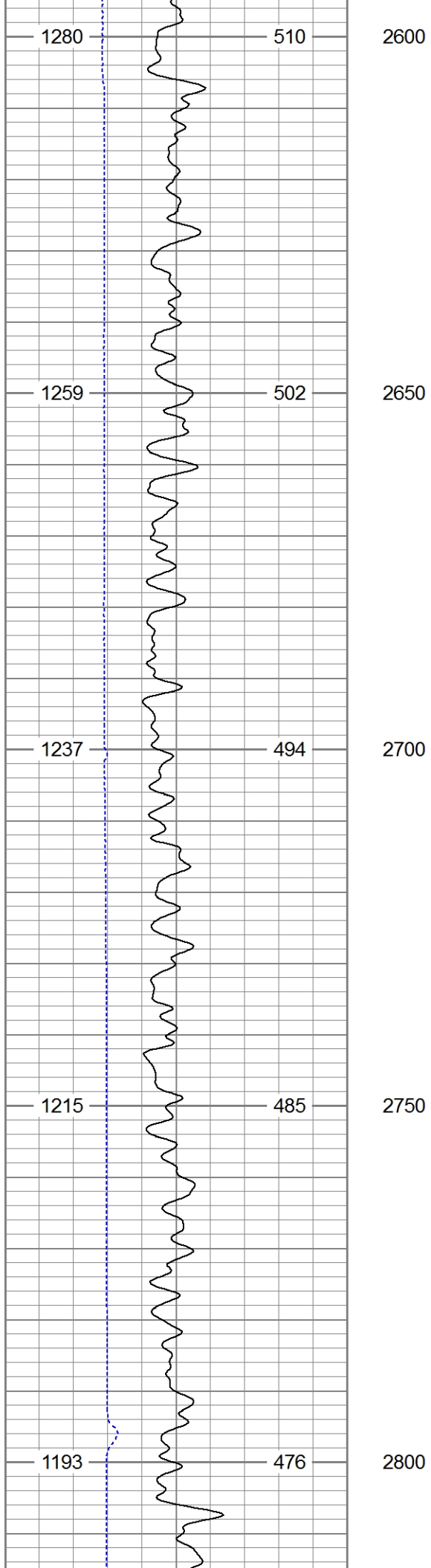

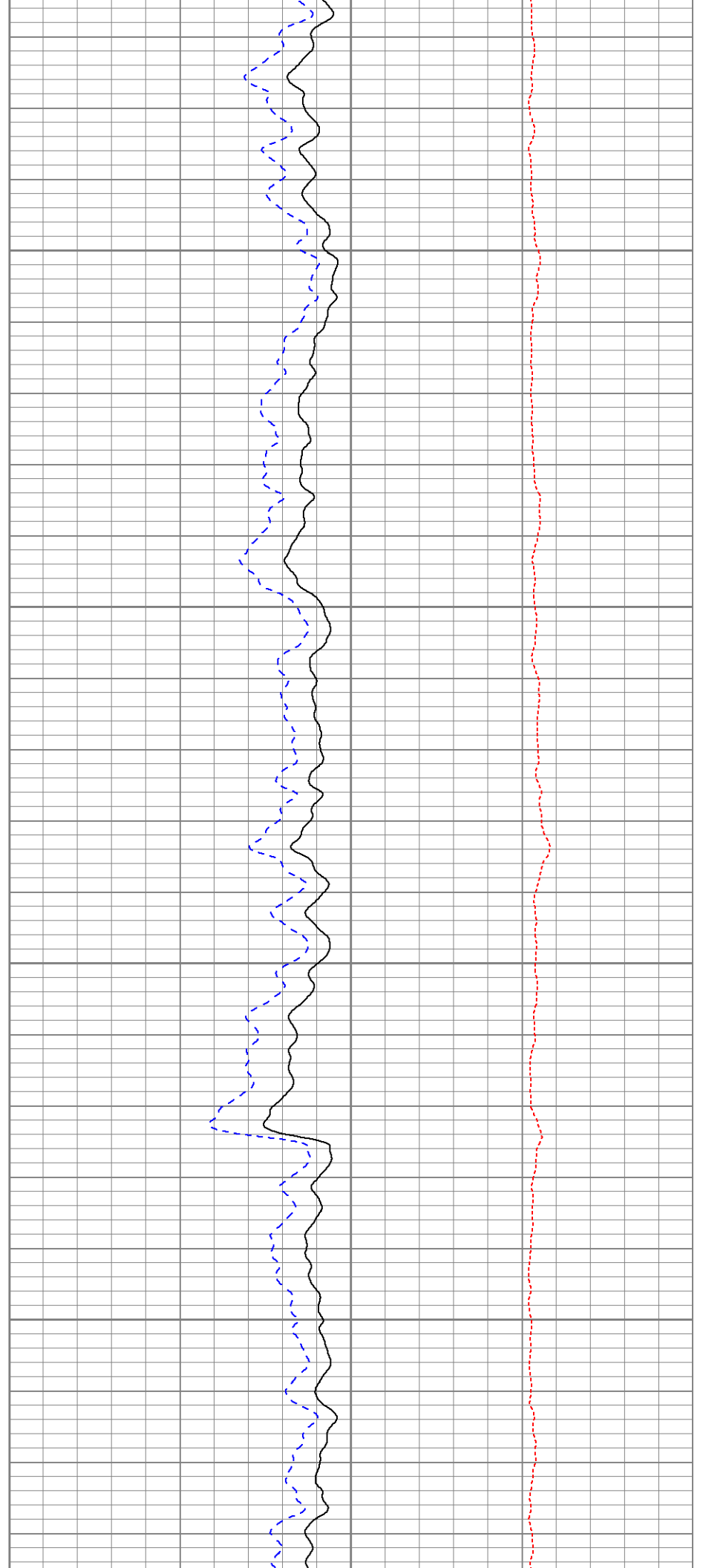
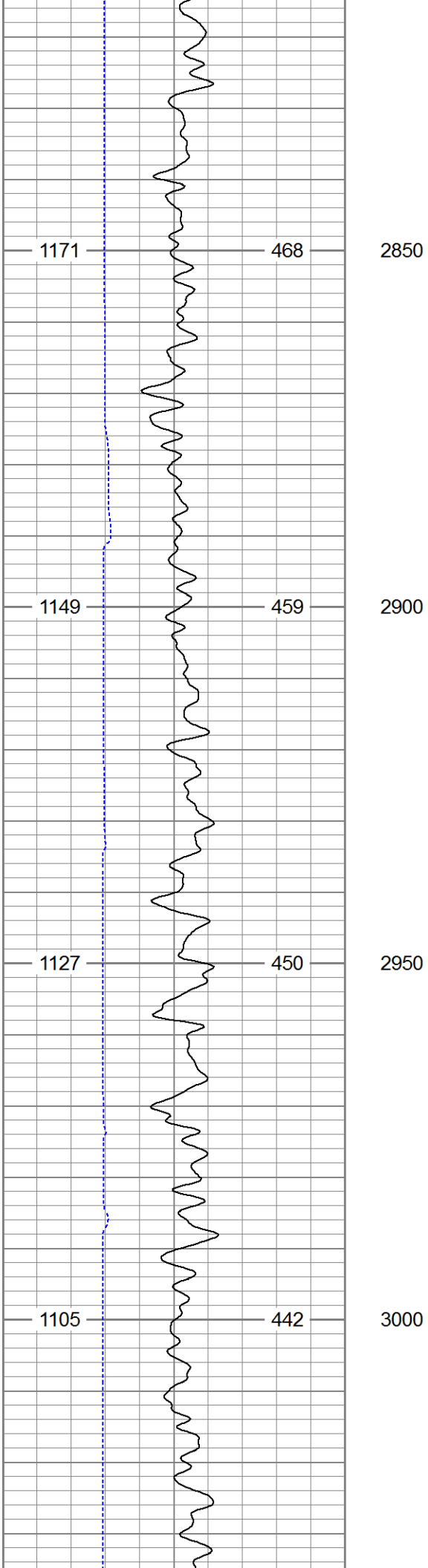

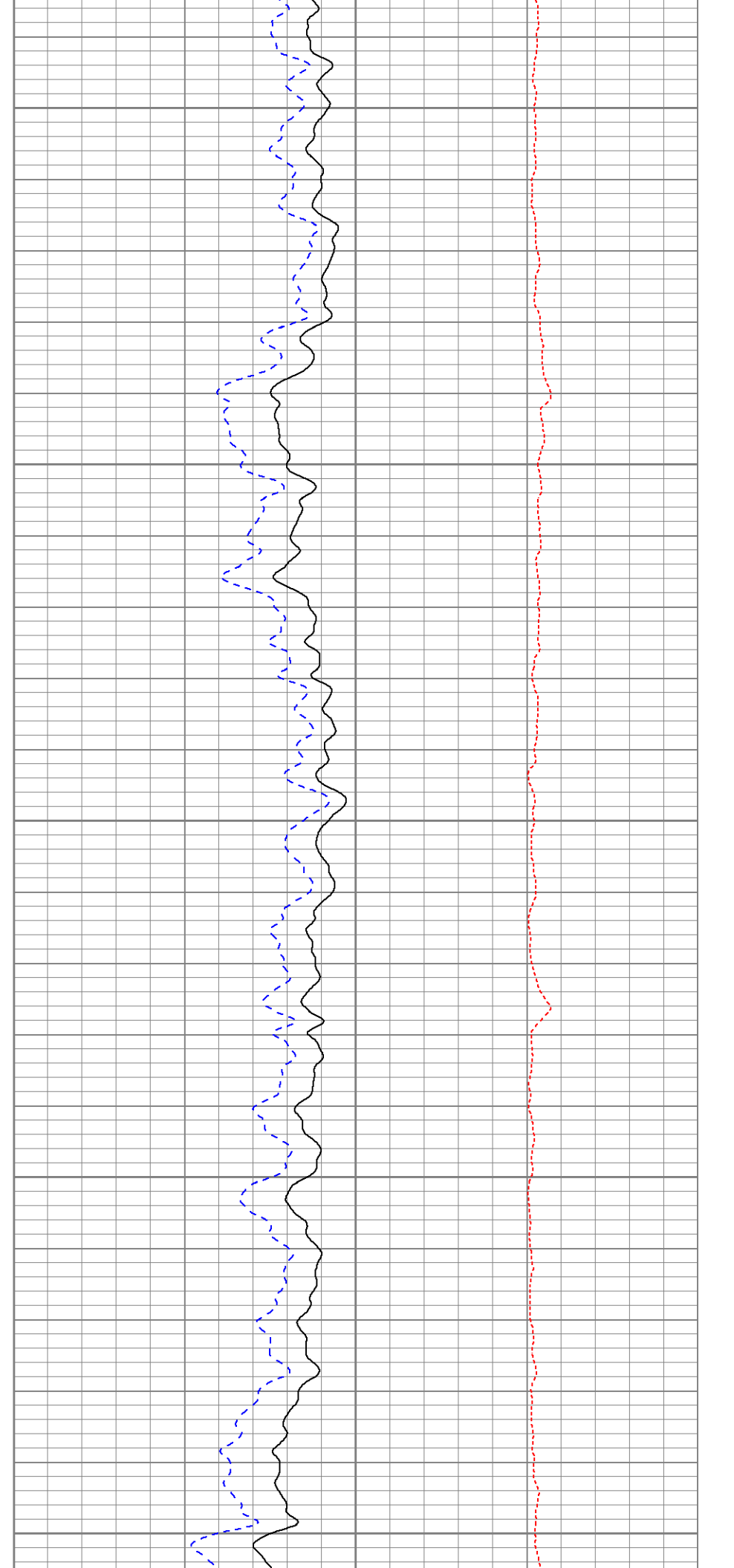
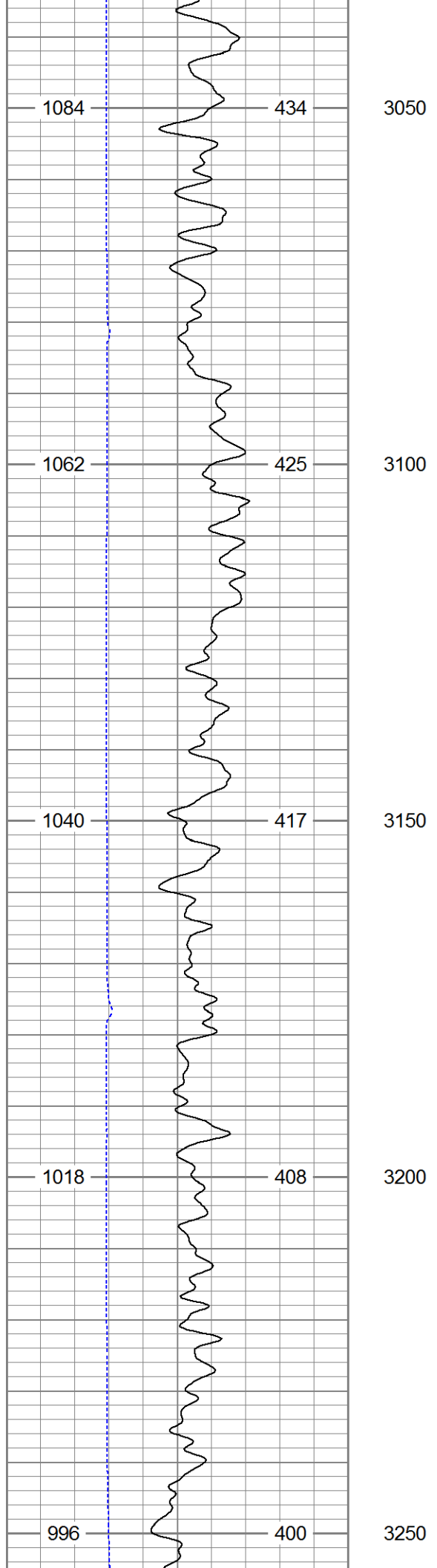

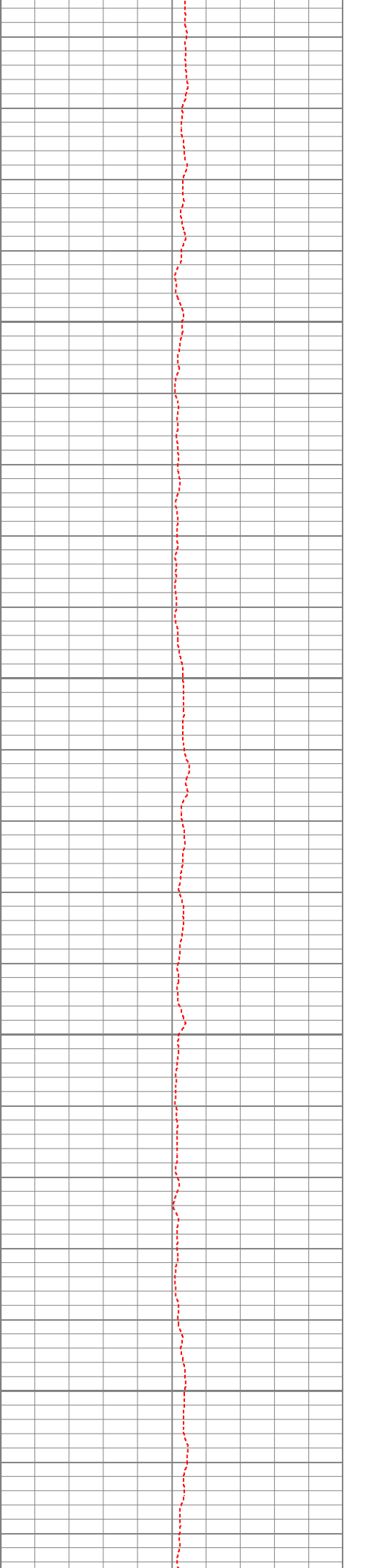
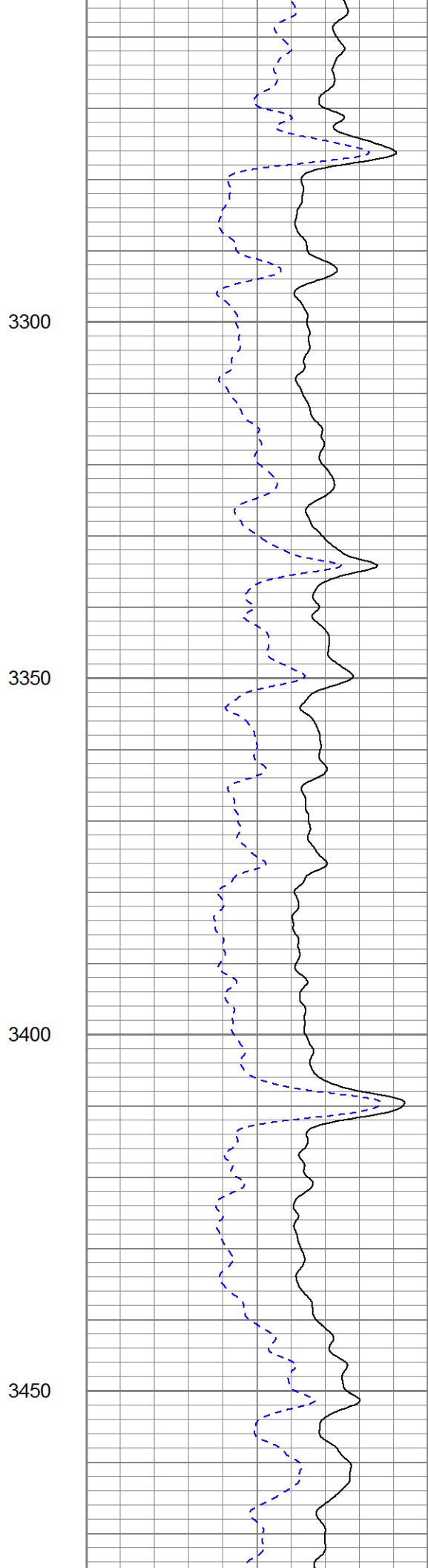
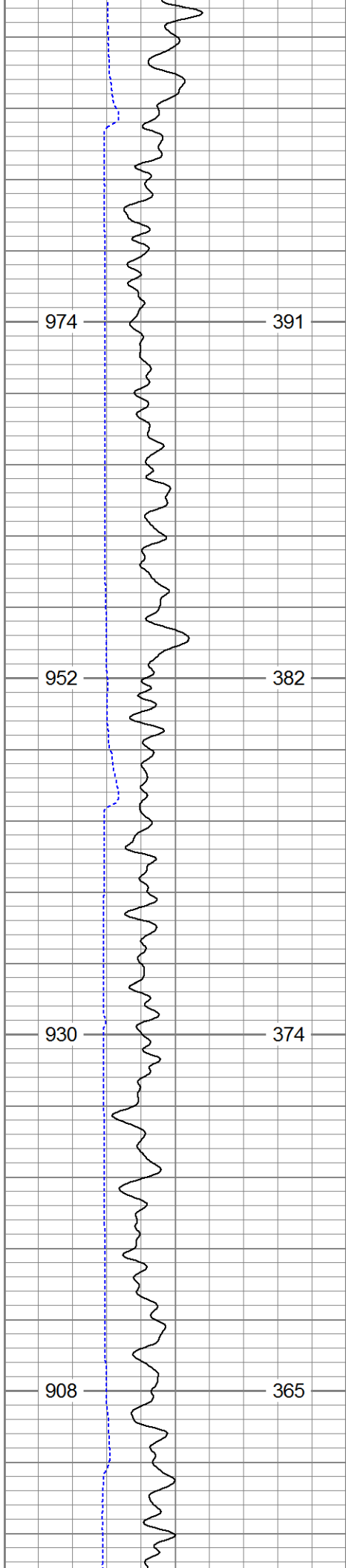

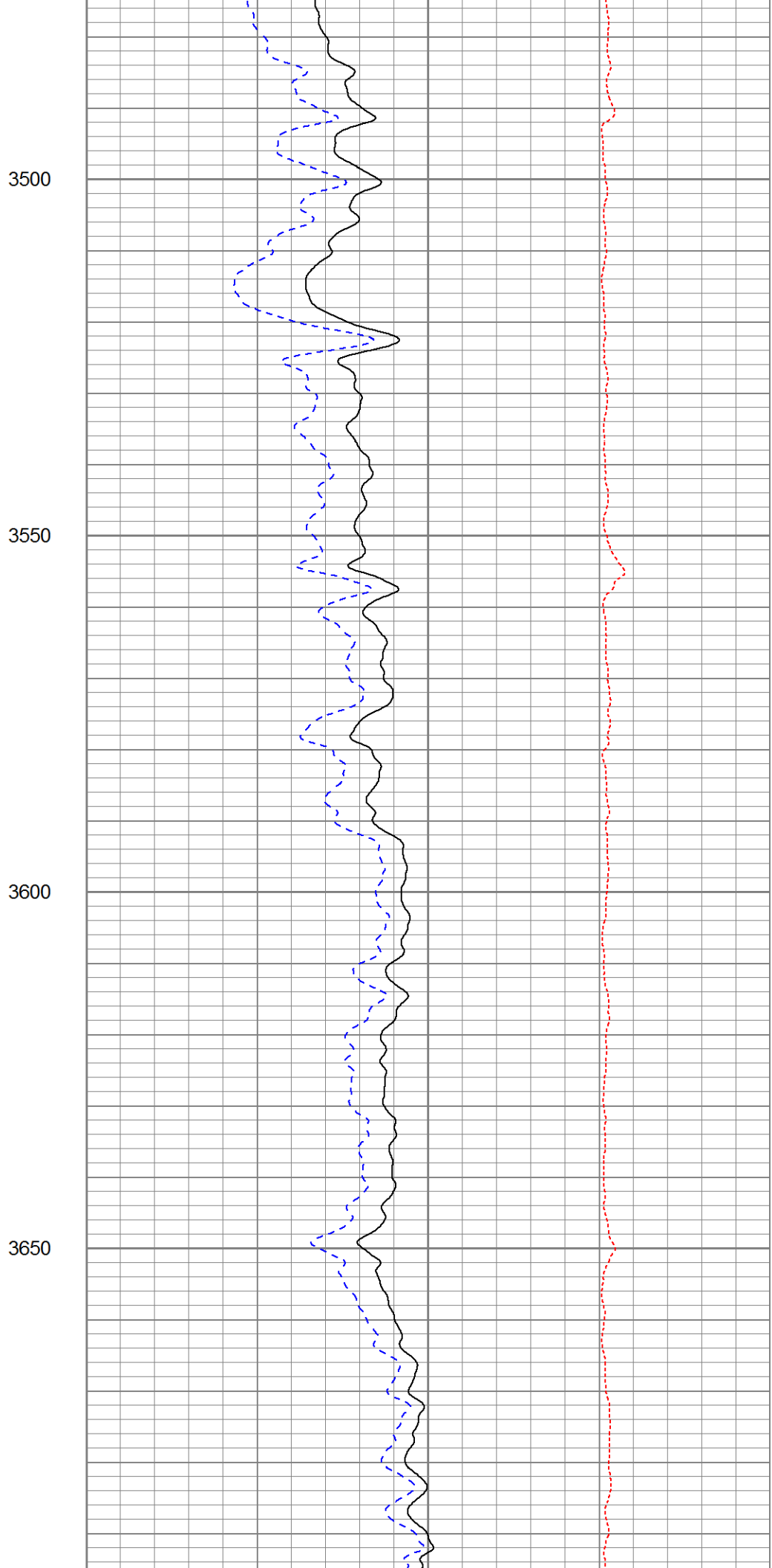
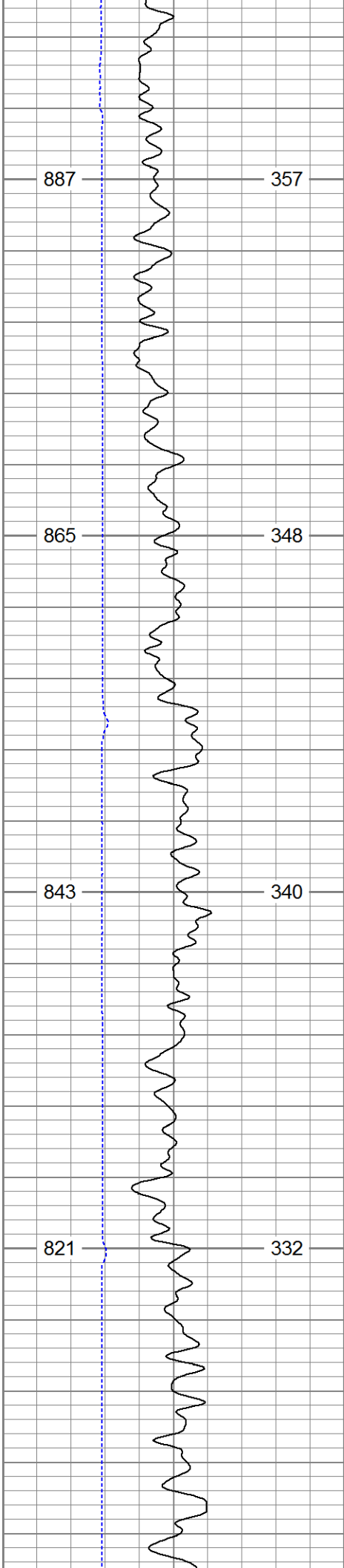

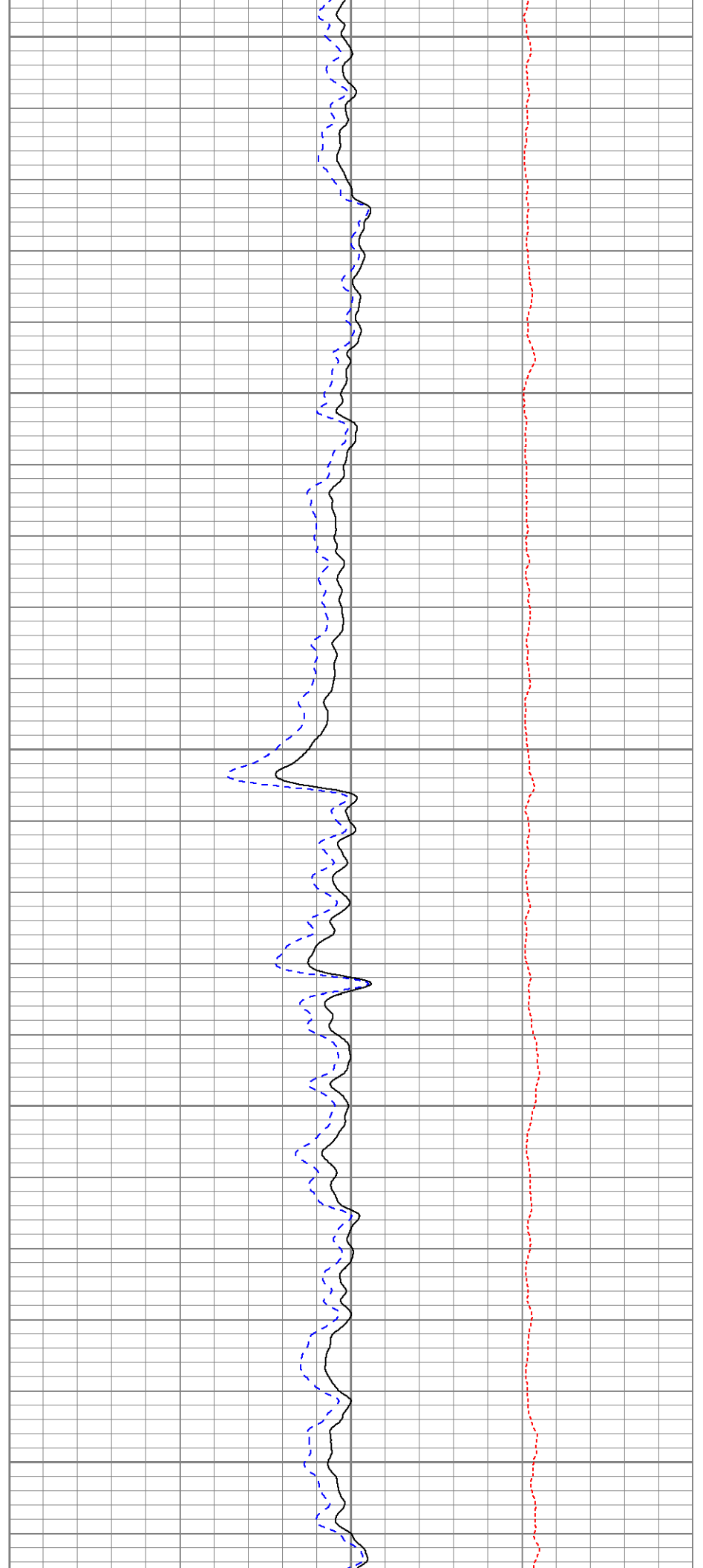
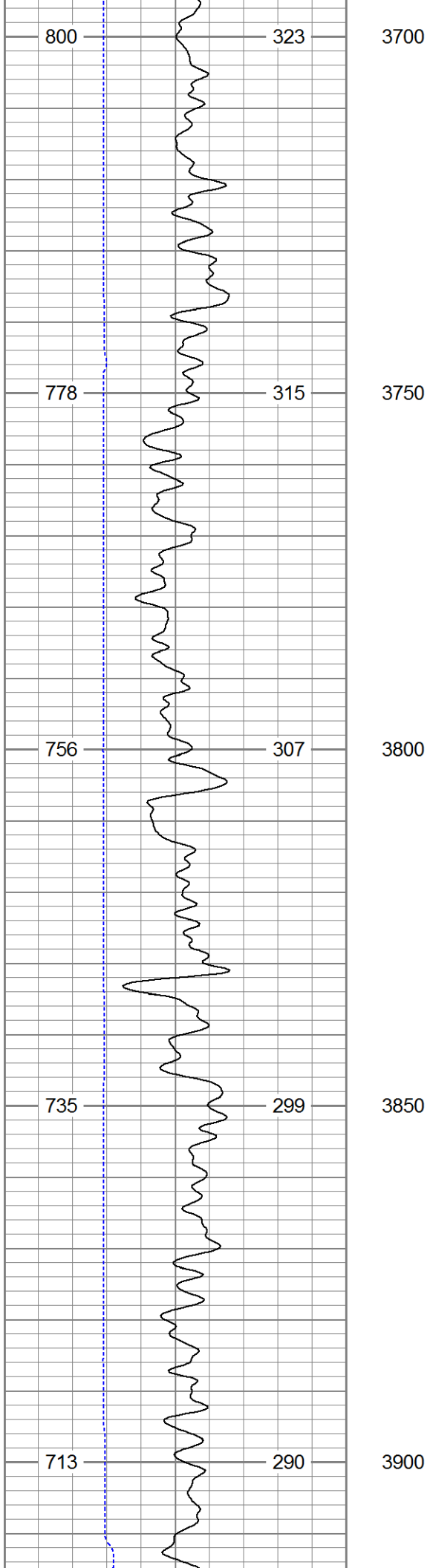

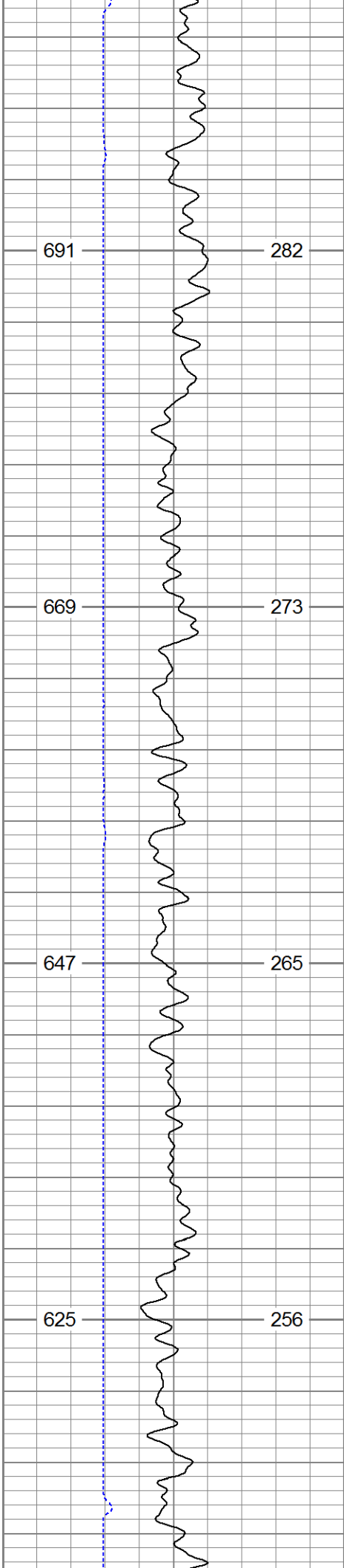

3950

4000

4050

4100

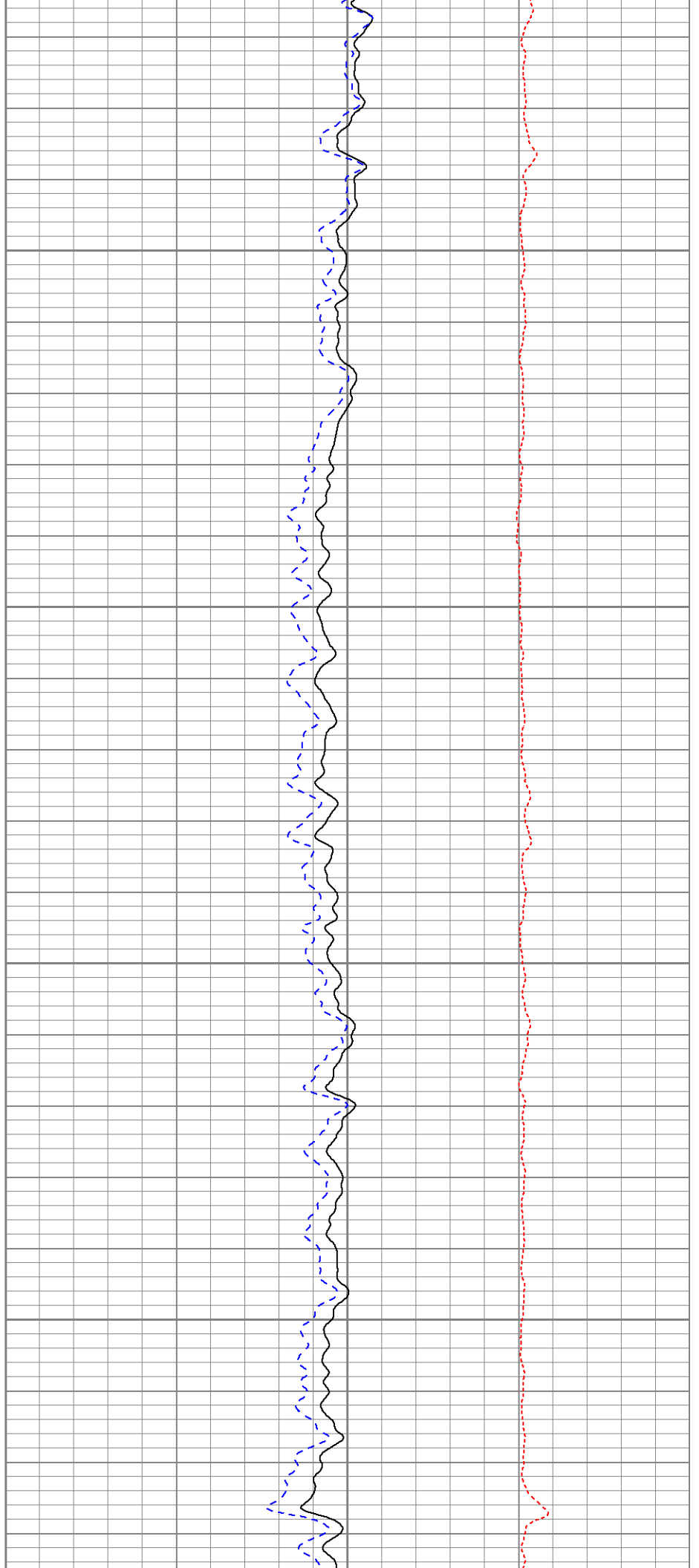

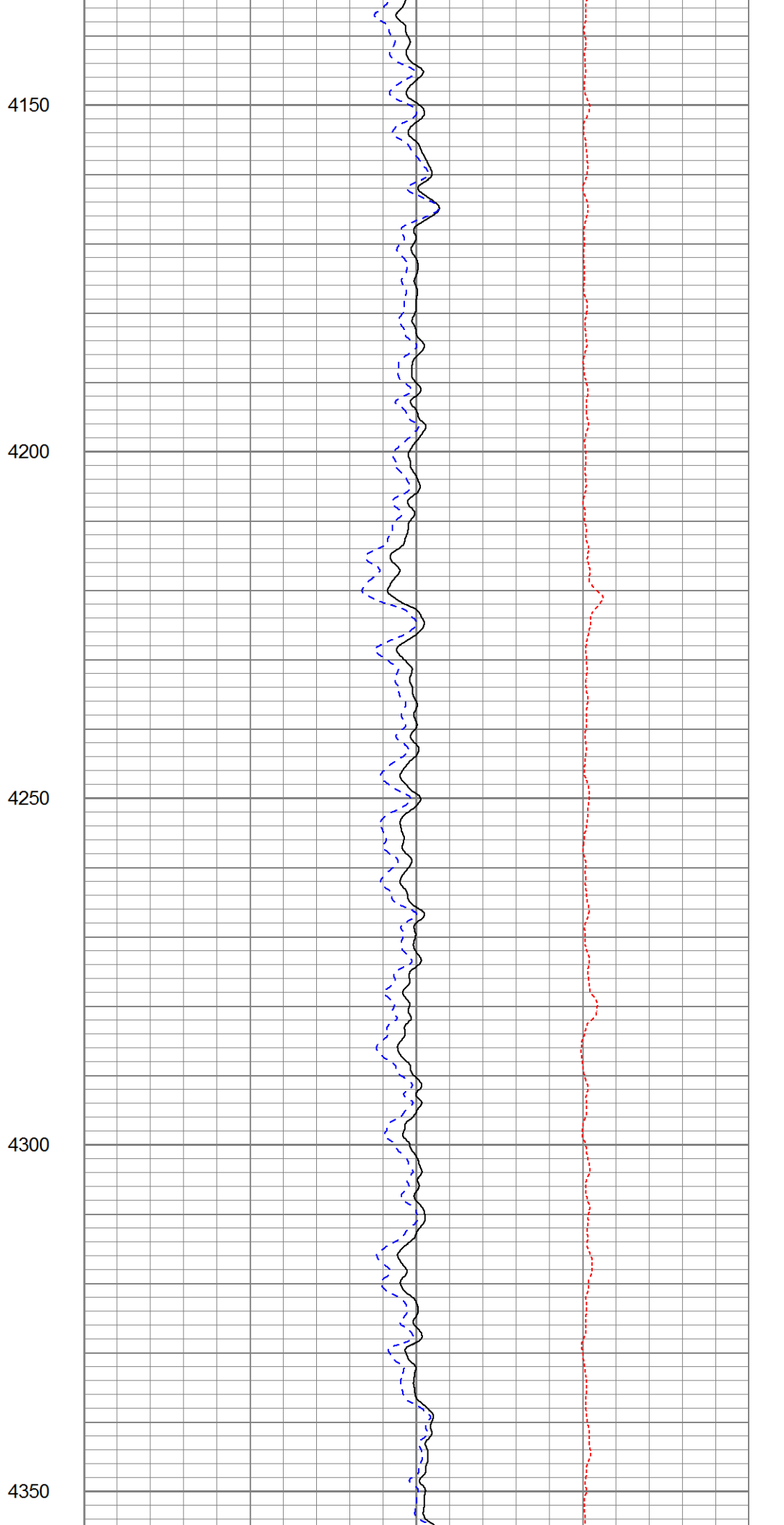
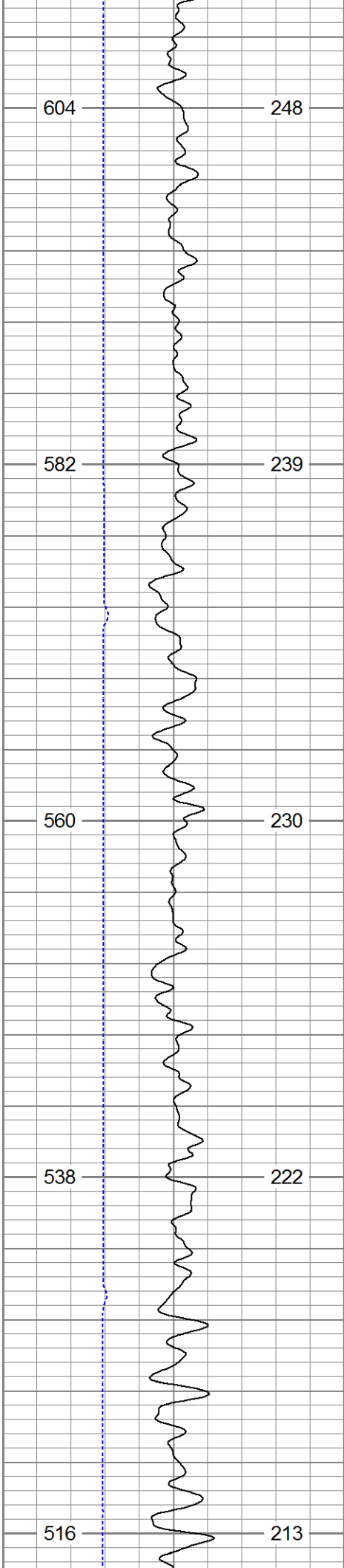

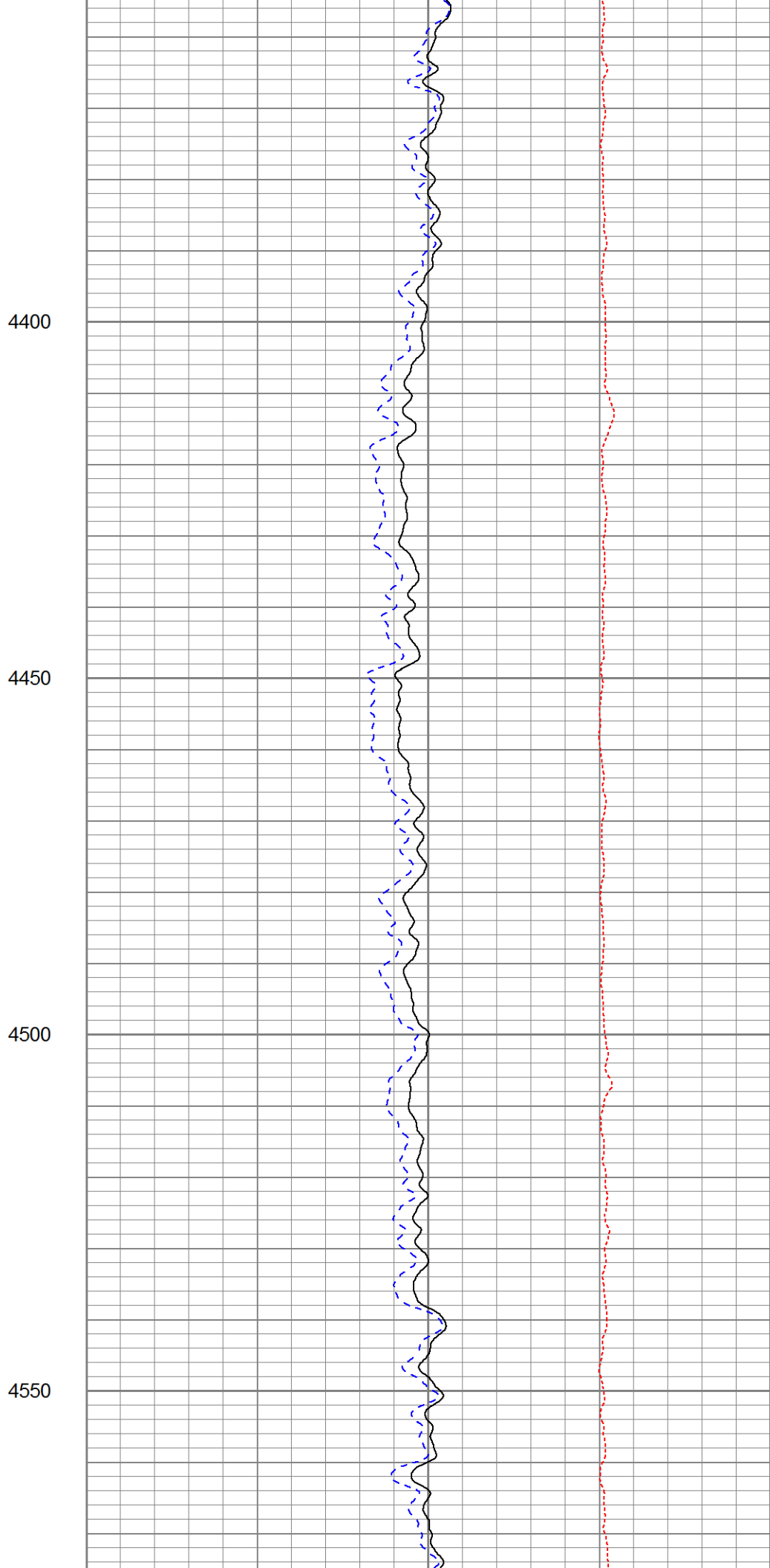
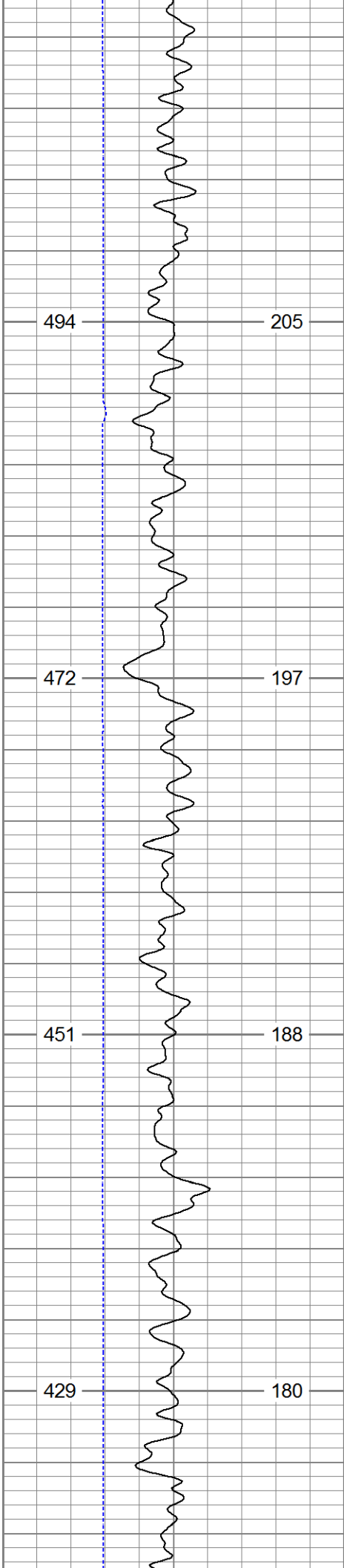

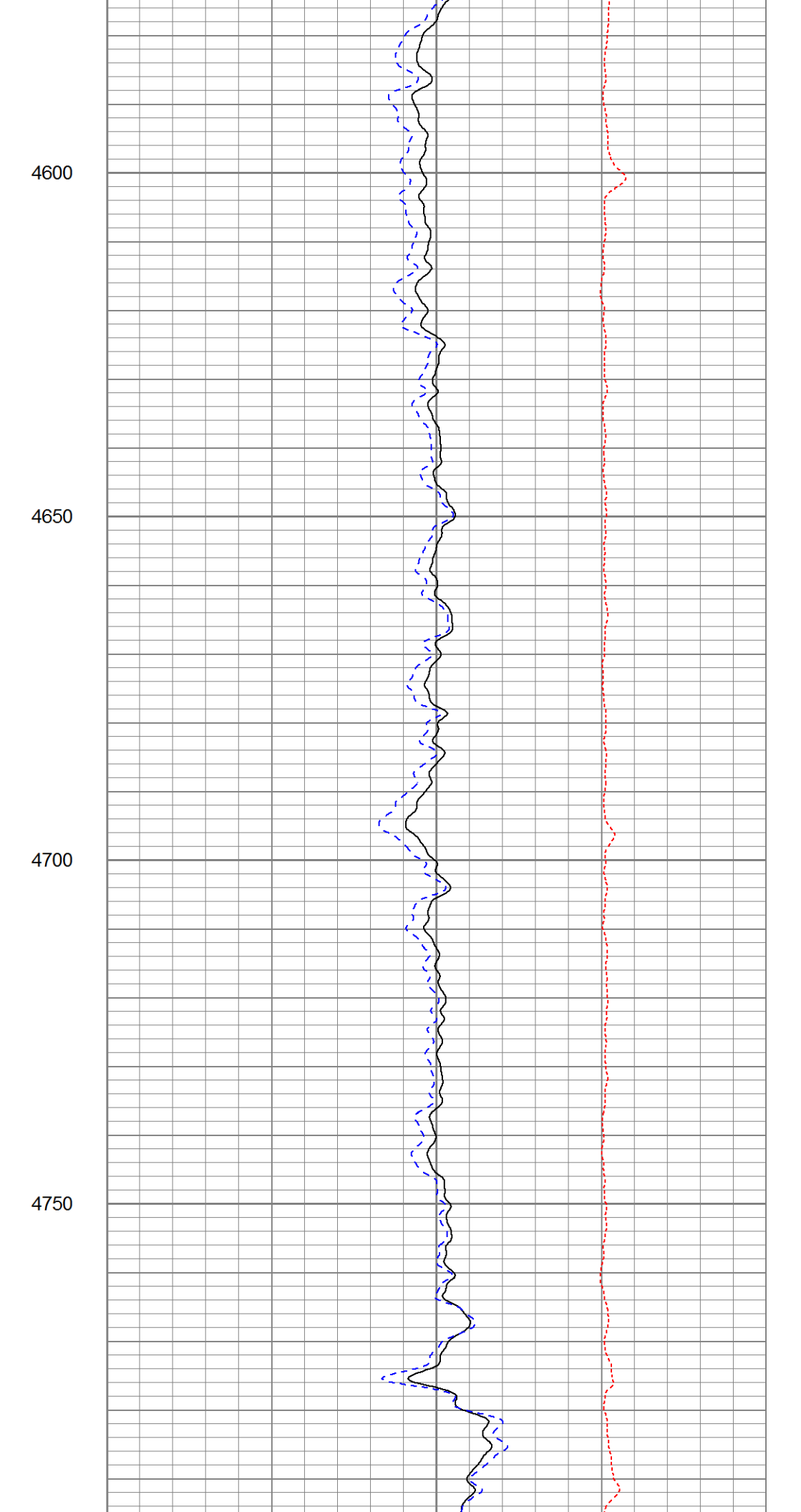
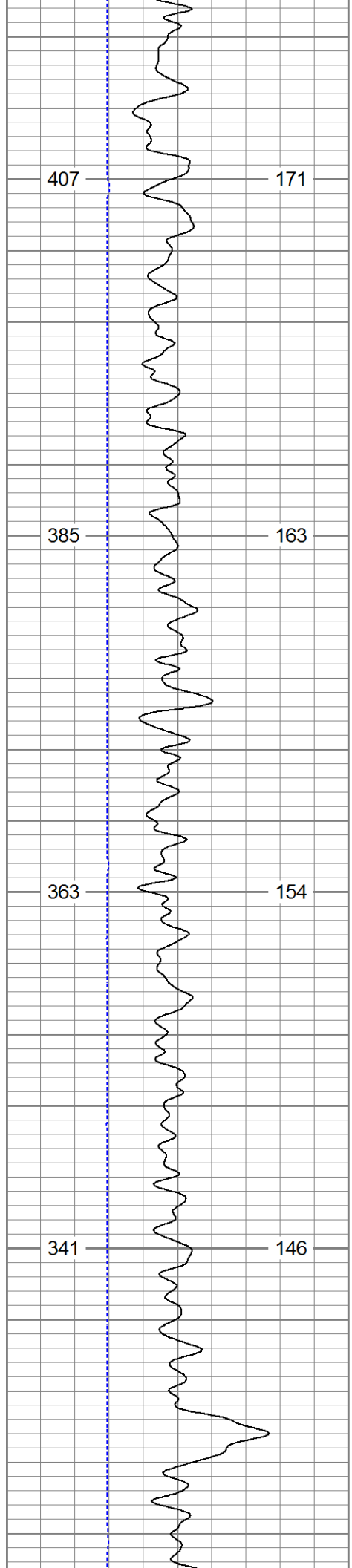

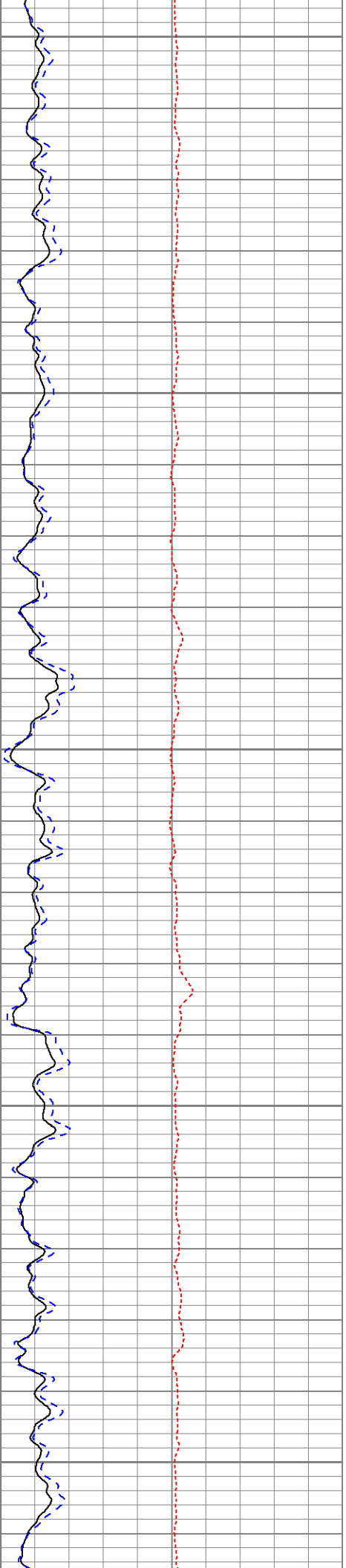
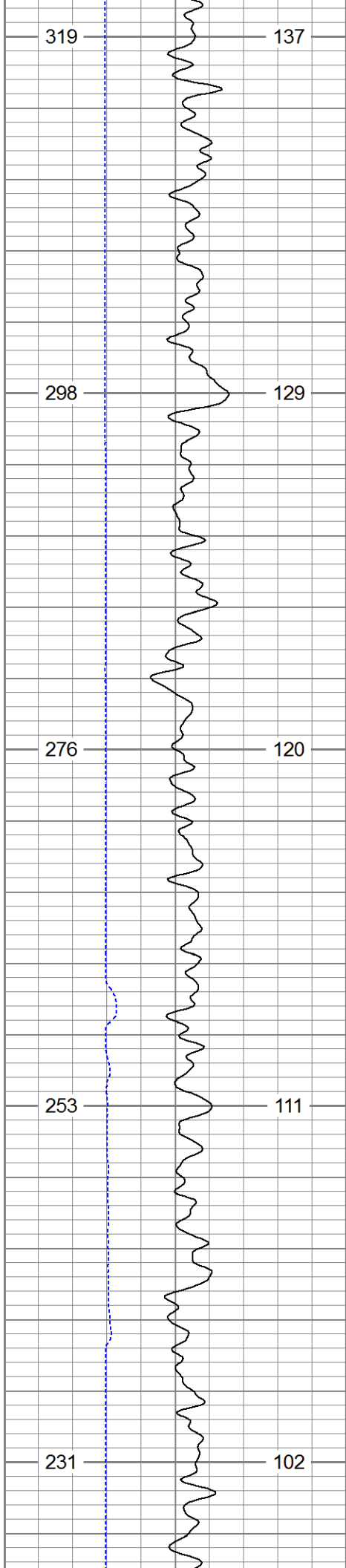

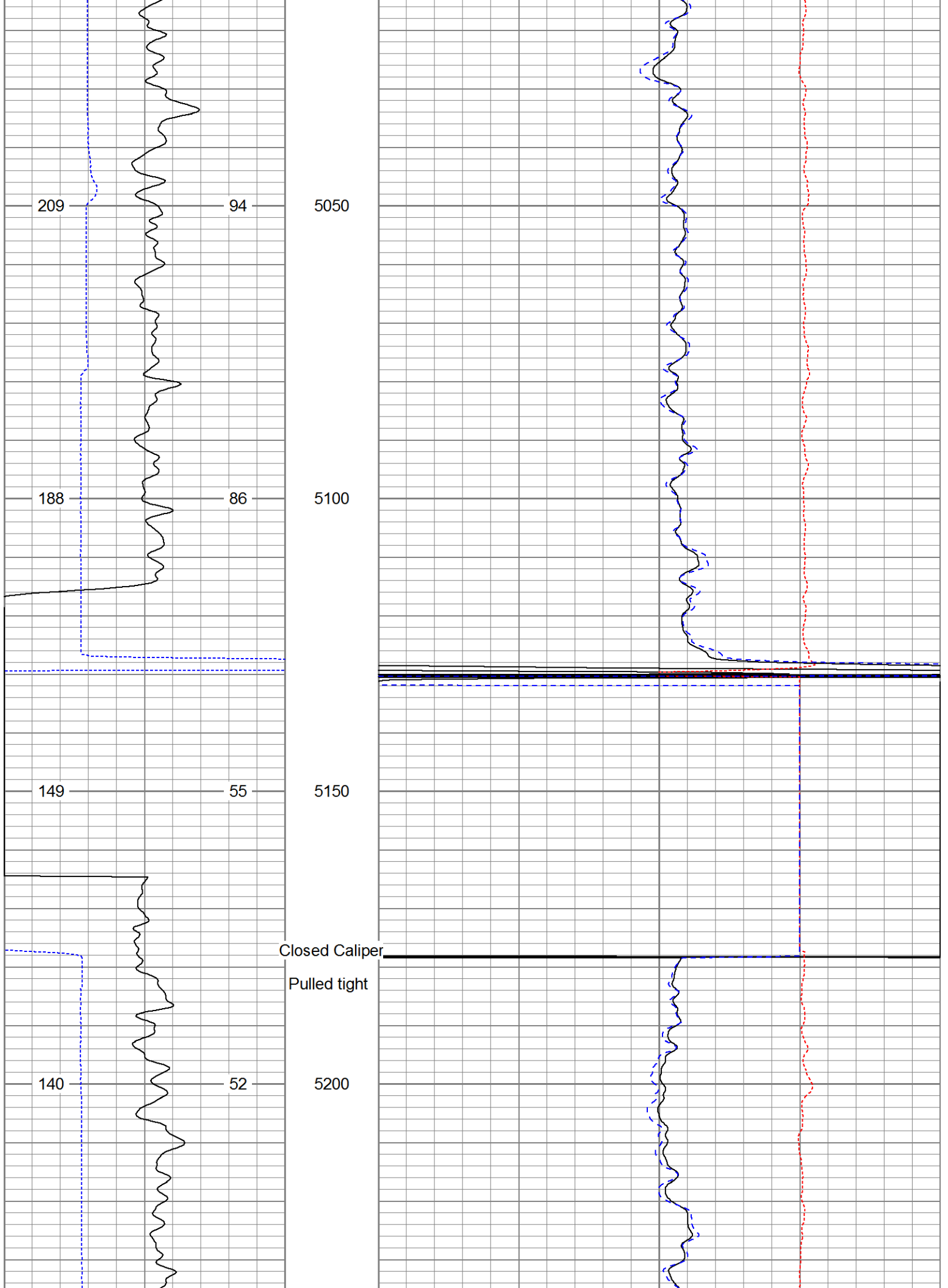

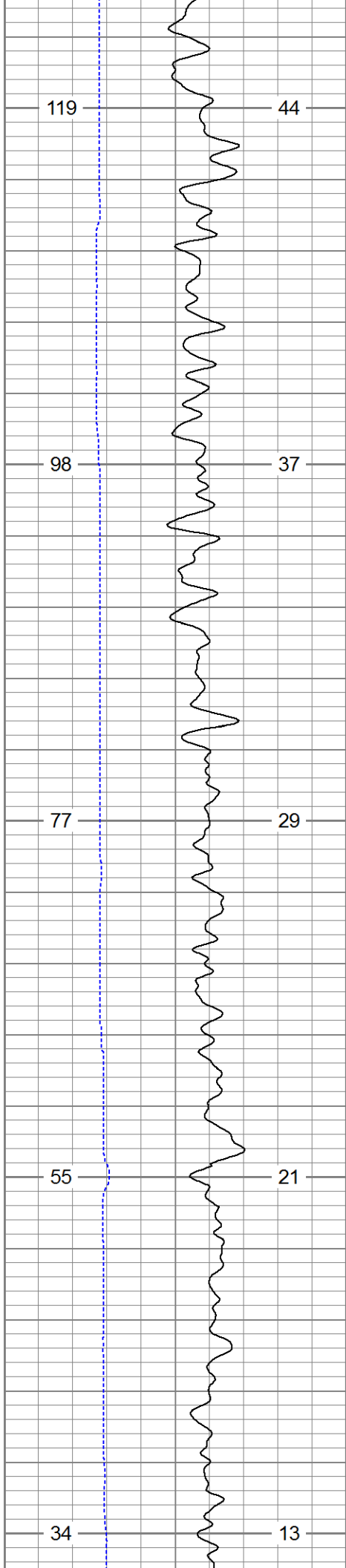

5250

5300

5350

5400

5450

