

Project: Wattenberg Field  
Site: LC (Sec.34-T09N-R59W) Weld County, CO  
Well: Jessica LC27-775  
Wellbore: Original Drilling  
Design: APD - Rev 0

# Northern Region Drilling - Working

Geodetic System: US State Plane 1983  
Datum: North American Datum 1983  
Ellipsoid: GRS 1980  
Zone: Colorado Northern Zone  
System Datum: Mean Sea Level

## SECTION DETAILS

Sec	MD	Inc	Azi	TVD	+N/-S	+E/-W	Dleg	TFace	VSec	Target
1	0.0	0.00	0.00	0.0	0.0	0.0	0.00	0.00	0.0	
2	1800.0	0.00	0.00	1800.0	0.0	0.0	0.00	0.00	0.0	
3	2201.8	8.04	294.34	2200.5	11.6	-25.6	2.00	294.34	13.2	
4	3448.1	8.04	294.34	3434.5	83.4	-184.4	0.00	0.00	95.0	
5	3849.9	0.00	0.00	3835.0	95.0	-210.0	2.00	180.00	108.2	
6	5416.8	0.00	0.00	5402.0	95.0	-210.0	0.00	0.00	108.2	
7	6361.3	85.00	358.42	6036.2	675.9	-226.0	9.00	358.42	689.0	
8	6436.3	85.00	358.42	6042.7	750.6	-228.1	0.00	0.00	763.7	
9	6494.1	90.20	358.42	6045.1	808.3	-229.7	9.00	0.00	821.3	
10	11369.5	90.20	358.42	6028.1	5681.8	-364.2	0.00	0.00	5693.5	Jessica LC27-775 BHL 330'FNL, 990'FWL

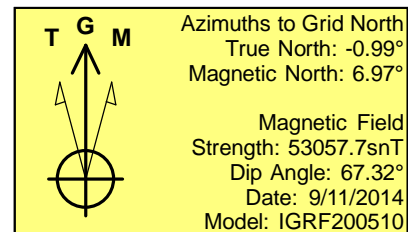
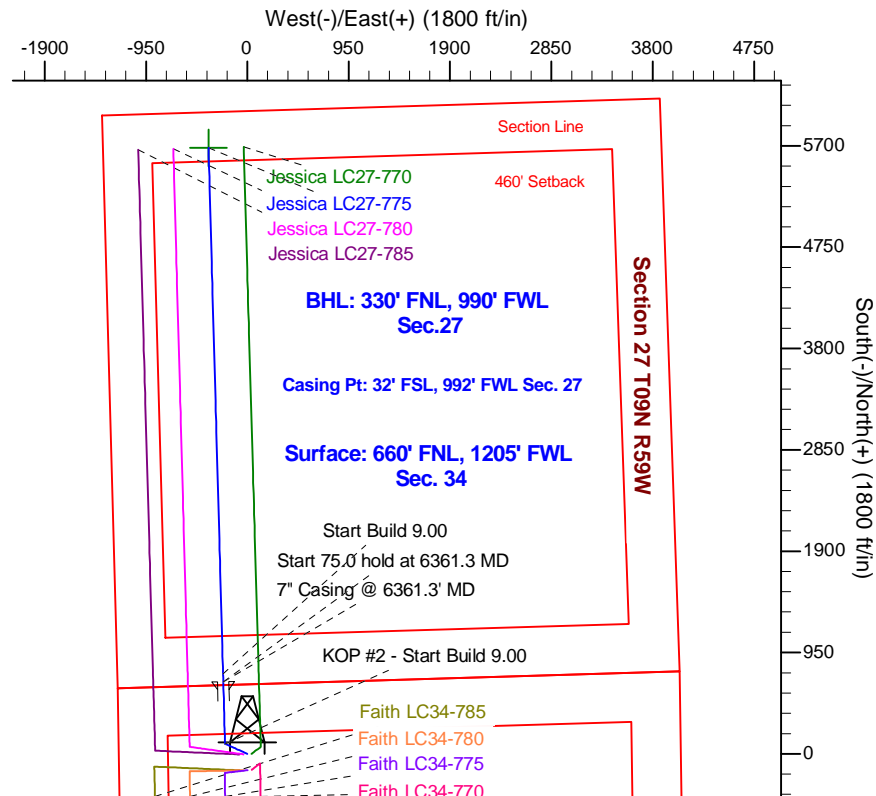
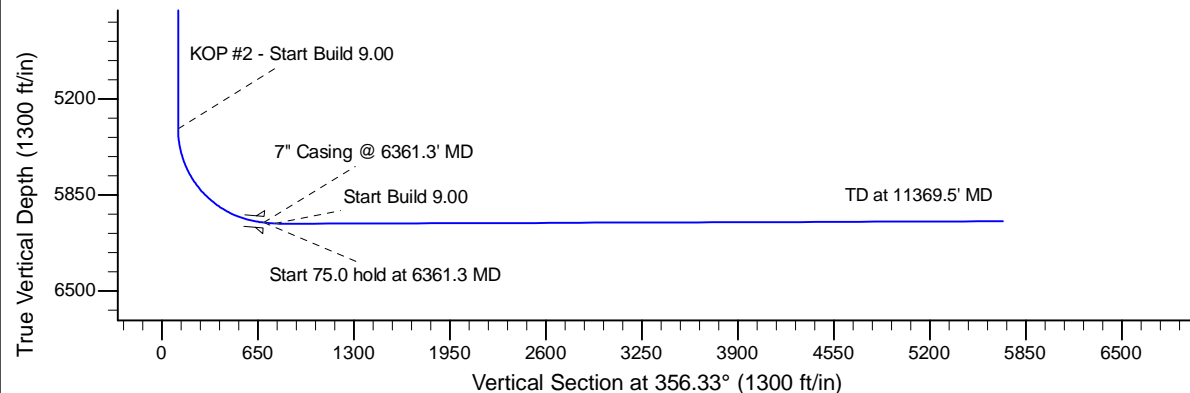
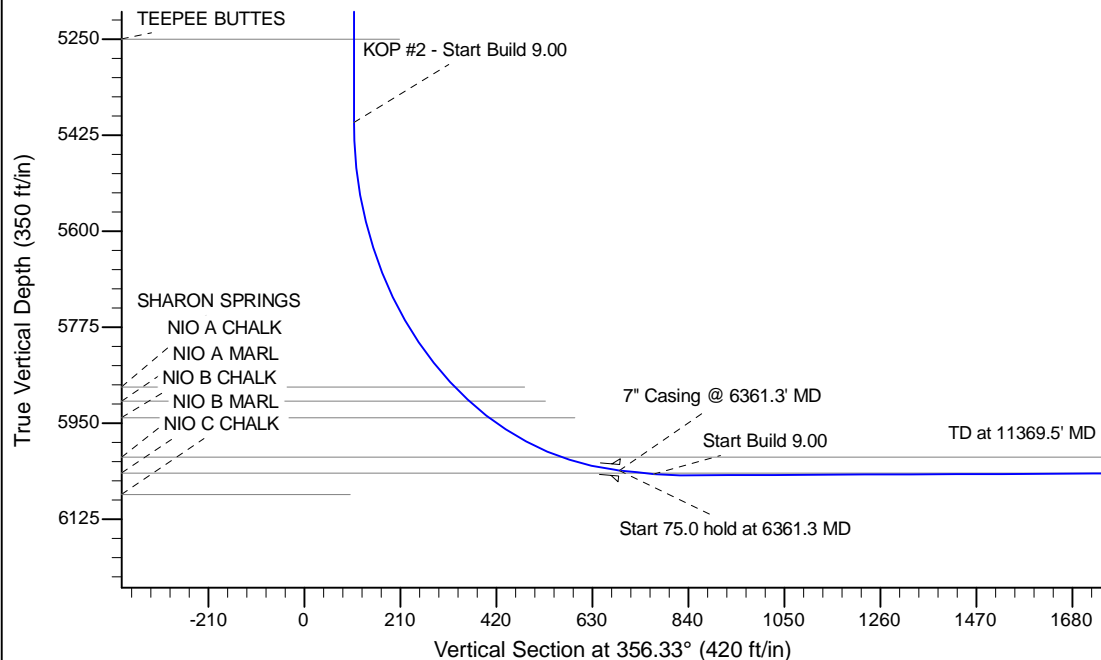

## WELL DETAILS: Jessica LC27-775

		Ground Level: 4829.0			
		Northing	Easting	Latitude	Longitude
0.0	0.0	1506024.65	3424441.20	40.712370	-103.968900

## Plan: APD - Rev 0 (Jessica LC27-775/Original Drilling)

Created By: Shailey Jewell	Date: 13:32, September 11 2014
Checked: _____	Date: _____
Reviewed: _____	Date: _____
Approved: _____	Date: _____