

Project: Wattenberg Field  
Site: LC (Sec.34-T09N-R59W) Weld County, CO  
Well: Faith LC34-775  
Wellbore: Original Drilling  
Design: APD - Rev 0

# Northern Region Drilling - Working

Geodetic System: US State Plane 1983  
Datum: North American Datum 1983  
Ellipsoid: GRS 1980  
Zone: Colorado Northern Zone  
System Datum: Mean Sea Level

## SECTION DETAILS

Sec	MD	Inc	Azi	TVD	+N/-S	+E/-W	Dleg	TFace	Vsect	Target
1	0.0	0.00	0.00	0.0	0.0	0.0	0.00	0.00	0.0	
2	1800.0	0.00	0.00	1800.0	0.0	0.0	0.00	0.00	0.0	
3	2200.3	8.01	263.37	2199.0	-3.2	-27.7	2.00	263.37	4.2	
4	3353.6	8.01	263.37	3341.0	-21.8	-187.3	0.00	0.00	28.2	
5	3753.8	0.00	0.00	3740.0	-25.0	-215.0	2.00	180.00	32.4	
6	5404.3	0.00	0.00	5390.4	-25.0	-215.0	0.00	0.00	32.4	
7	6348.7	85.00	179.06	6024.6	-606.1	-205.5	9.00	179.06	612.8	
8	6423.7	85.00	179.06	6031.2	-680.8	-204.2	0.00	0.00	687.4	
9	6477.0	89.80	179.06	6033.6	-734.0	-203.4	9.00	0.00	740.6	
10	9980.2	89.80	179.06	6045.8	-4236.7	-145.9	0.00	0.00	4239.2	Faith LC34-775 BHL 330'FSL, 990'FWL

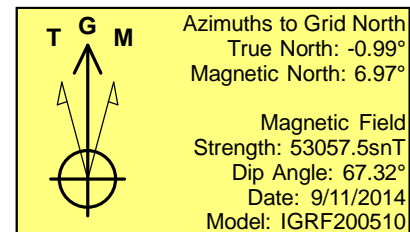
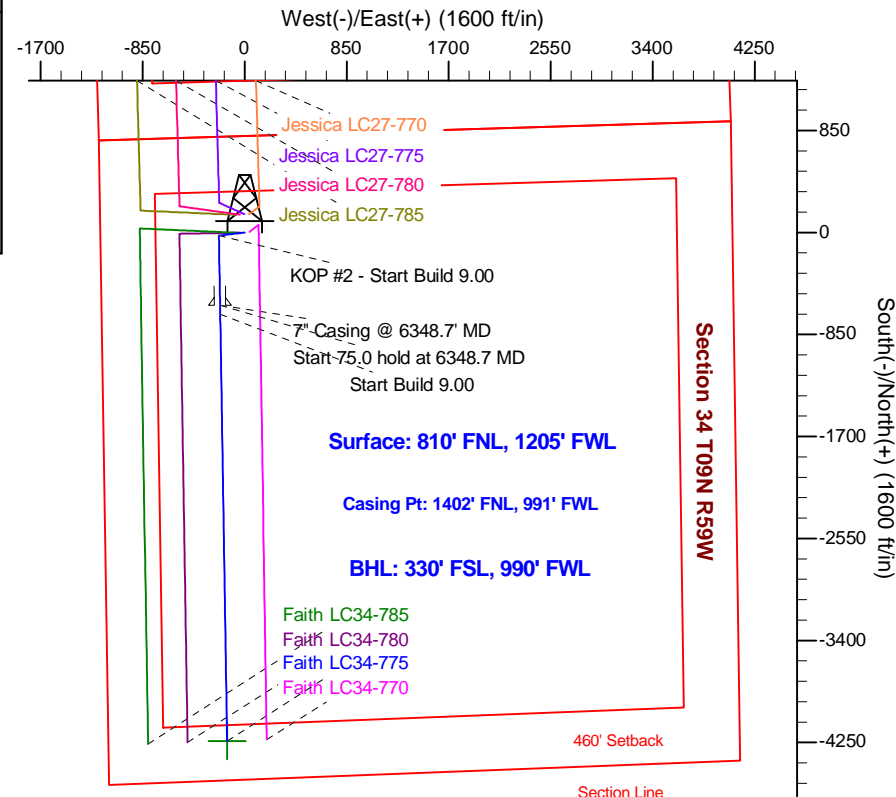
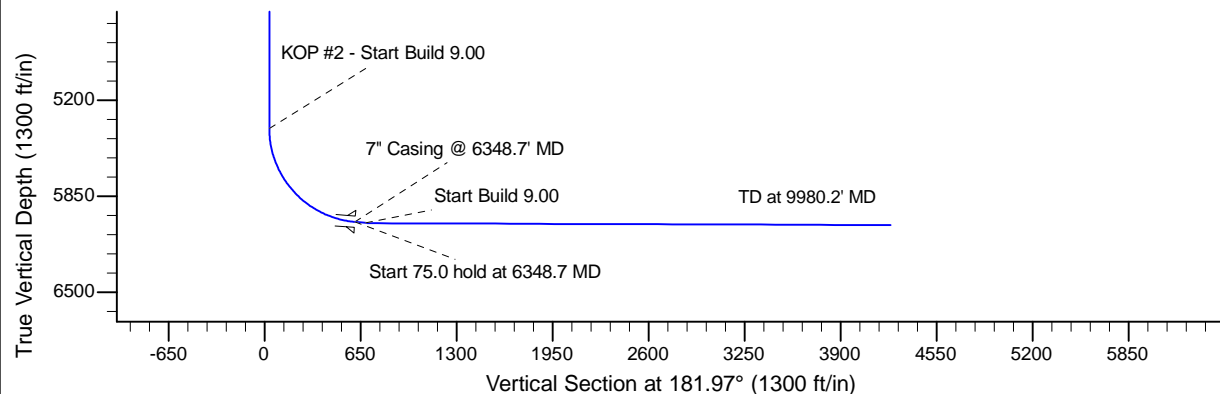
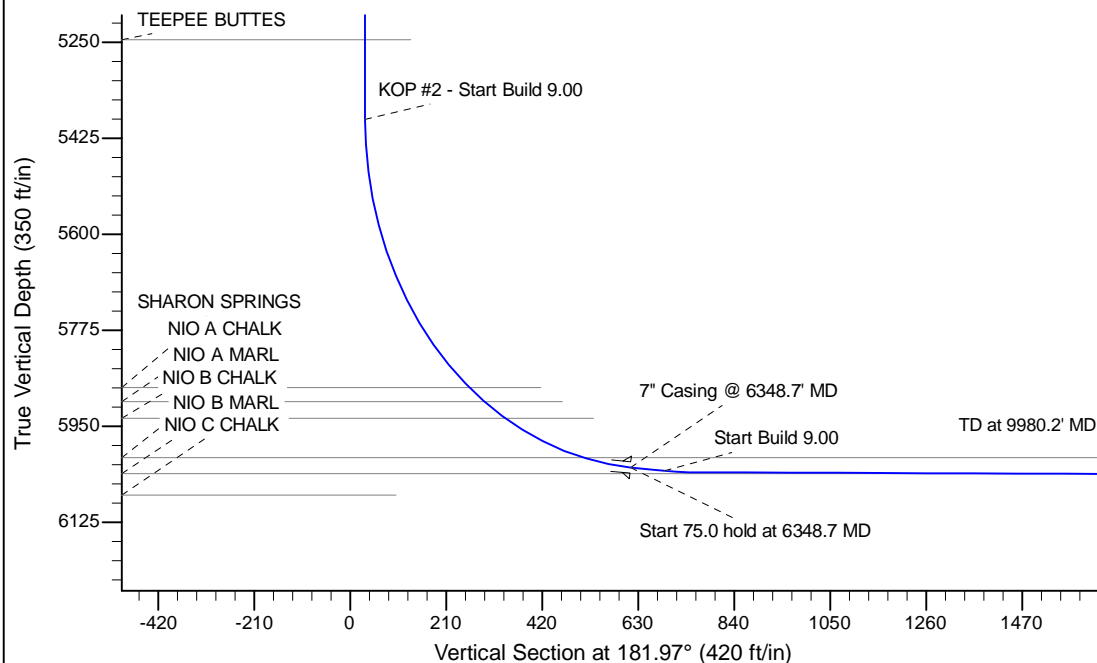

## WELL DETAILS: Faith LC34-775

Ground Level: 4827.0					
	Northing	Easting	Latitude	Longitude	
0.0	0.0	1505871.65	3424443.84	40.711950	-103.968900

Plan: APD - Rev 0 (Faith LC34-775/Original Drilling)

Created By: Shailey Jewell Date: 12:53, September 11 2014

Checked: \_\_\_\_\_ Date: \_\_\_\_\_

Reviewed: \_\_\_\_\_ Date: \_\_\_\_\_

Approved: \_\_\_\_\_ Date: \_\_\_\_\_