

Project: Wattenberg Field
Site: LC (Sec.34-T09N-R59W) Weld County, CO
Well: Faith LC34-770
Wellbore: Original Drilling
Design: APD - Rev 0

Northern Region Drilling - Working

Geodetic System: US State Plane 1983
Datum: North American Datum 1983
Ellipsoid: GRS 1980
Zone: Colorado Northern Zone
System Datum: Mean Sea Level

SECTION DETAILS

Sec	MD	Inc	Azi	TVD	+N/-S	+E/-W	Dleg	TFace	VSect	Target
1	0.0	0.00	0.00	0.0	0.0	0.0	0.00	0.00	0.0	
2	2200.0	0.00	0.00	2200.0	0.0	0.0	0.00	0.00	0.0	
3	2600.3	8.01	52.07	2599.0	17.2	22.0	2.00	52.07	-16.4	
4	2900.2	8.01	52.07	2896.0	42.8	55.0	0.00	0.00	-40.9	
5	3300.5	0.00	0.00	3295.0	60.0	77.0	2.00	180.00	-57.3	
6	5352.4	0.00	0.00	5346.8	60.0	77.0	0.00	0.00	-57.3	
7	6296.8	85.00	179.09	5981.0	-521.1	86.2	9.00	179.09	523.7	
8	6371.8	85.00	179.09	5987.6	-595.8	87.4	0.00	0.00	598.4	
9	6427.4	90.00	179.09	5990.0	-651.2	88.3	9.00	0.00	653.9	
10	10004.6	90.00	179.09	5990.0	-4228.0	145.1	0.00	0.00	4230.5	Faith LC34-770 BHL 330'FSL, 1320'FWL

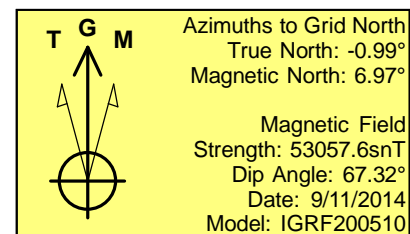
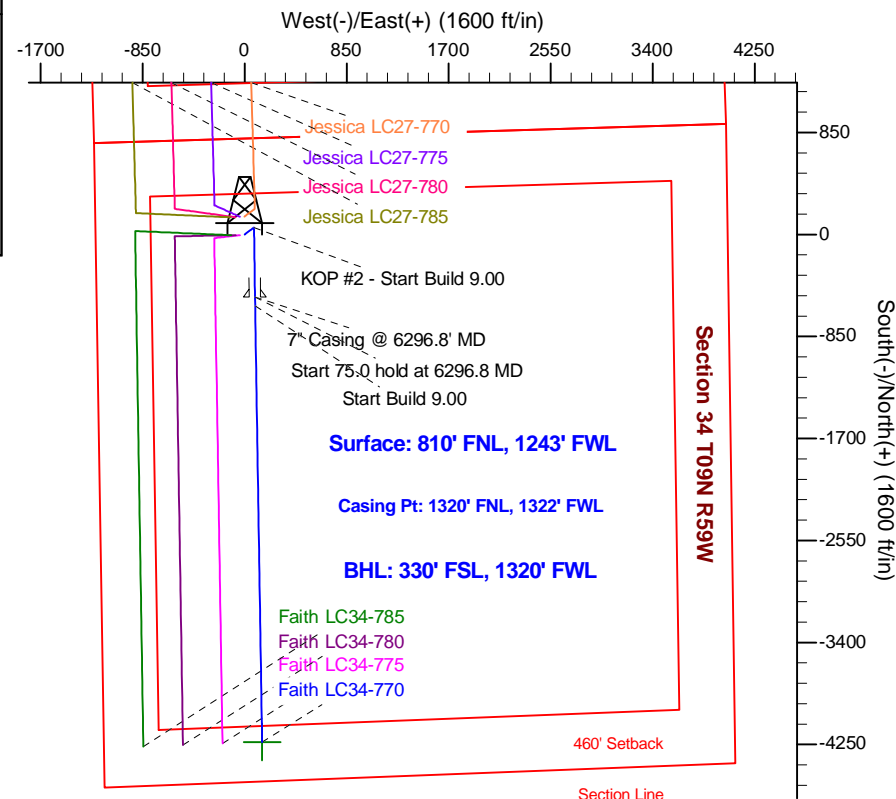
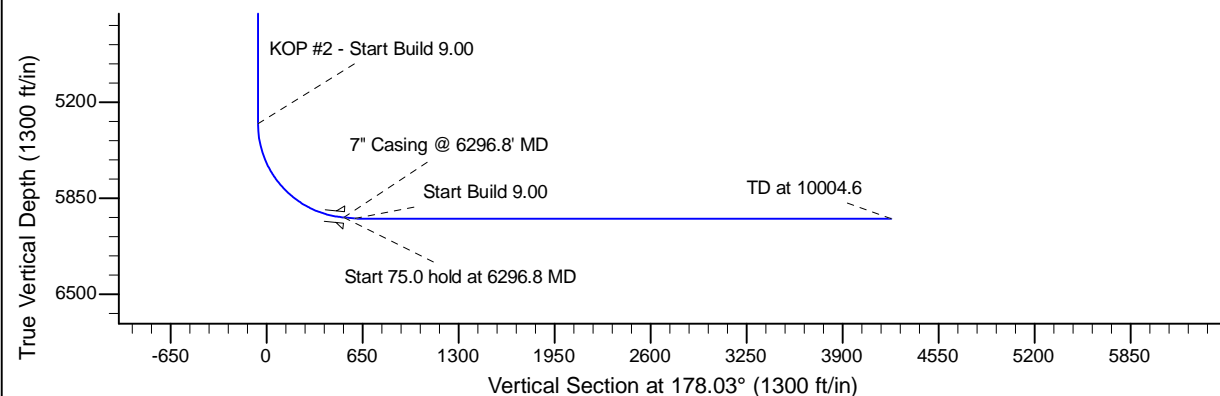
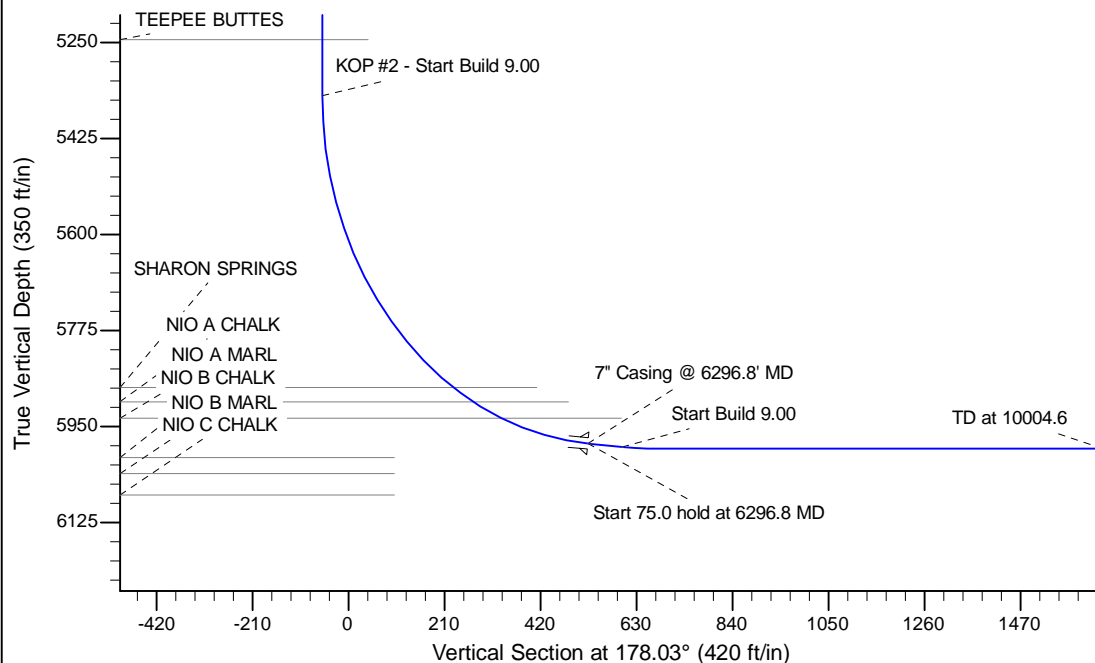

WELL DETAILS: Faith LC34-770

		Ground Level: 4827.0	
0.0	0.0	Northing	Eastng
1505875.97	3424482.58	Latitude	Longitude
40.711960	-103.968760		

Plan: APD - Rev 0 (Faith LC34-770/Original Drilling)

Created By: Shailey Jewell Date: 12:34, September 11 2014

Checked: _____ Date: _____

Reviewed: _____ Date: _____

Approved: _____ Date: _____