



**Cement Bond  
Variable Density Log  
W/ Gamma Ray/CCL**

Company Bonanza Creek Energy		Company Bonanza Creek Energy					
Well Antelope A11-U41-33HNC		Well Antelope A11-U41-33HNC					
Field Wattenberg		Field Wattenberg					
County Weld		County Weld					
State Colorado		State Colorado					
Location:		API # : 05-123-39067					
SEC 33 TWP 5N RGE 62W		Other Services NONE					
Permanent Datum		Ground Level					
Log Measured From		Elevation					
Drilling Measured From		K.B. 4595'					
		D.F. 4594'					
		G.L. 4579'					
Date May 19, 2014							
Run Number 1							
Depth Driller -							
Depth Logger 6602'							
Bottom Logged Interval 6602'							
Top Log Interval Surface							
Open Hole Size 8.75							
Type Fluid Fresh Water							
Density / Viscosity 8.33							
Max. Recorded Temp. -							
Estimated Cement Top -							
Time Well Ready 13:18							
Time Logger on Bottom 13:40							
Equipment Number 13033							
Location Brighton							
Recorded By C. Rail							
Witnessed By Kevin Bunker							
Borehole Record		Tubing Record					
Run Number	Bit	From	To	Size	Weight	From	To
Casing Record	Size	Wgt/Ft	Top	Bottom			
Surface String	9 5/8"	36#	0	466'			
Prot. String							
Production String	7"	26#	0	6830'			
Liner			6652'	-			

<<< Fold Here >>>

All interpretations are opinions based on inferences from electrical or other measurements and we cannot and do not guarantee the accuracy or correctness of any interpretation, and we shall not, except in the case of gross or willful negligence on our part, be liable or responsible for any loss, costs, damages, or expenses incurred or sustained by anyone resulting from any interpretation made by any of our officers, agents or employees. These interpretations are also subject to our general terms and conditions set out in our current Price Schedule.

Comments

Primary Log on Well  
Main Pass Logged w/0 PSI  
Logged from 16' Kelly Bushing

Logging Speed Requested by Company

No Repeat Pass due to Sticky tool

Thank You For using Allied Wireline Services  
(303) 659-4609



Main Pass ( 0 PSI )

Database File: bonanza creek antelope a11-u41-33hnc\_cbl.db  
Dataset Pathname: pass2  
Presentation Format: cblprobe  
Dataset Creation: Mon May 19 13:50:02 2014 by Log 0  
Charted by: Depth in Feet scaled 1:240

400	Travel Time (usec)	200
9	Casing Collar	-1
0	Gamma Ray (GAPI)	150
0	Line Tension (lb)	2000

0	Amplitude (mV)	100
0	Amplified Amplitude (mV)	10

200 Variable Density 1200

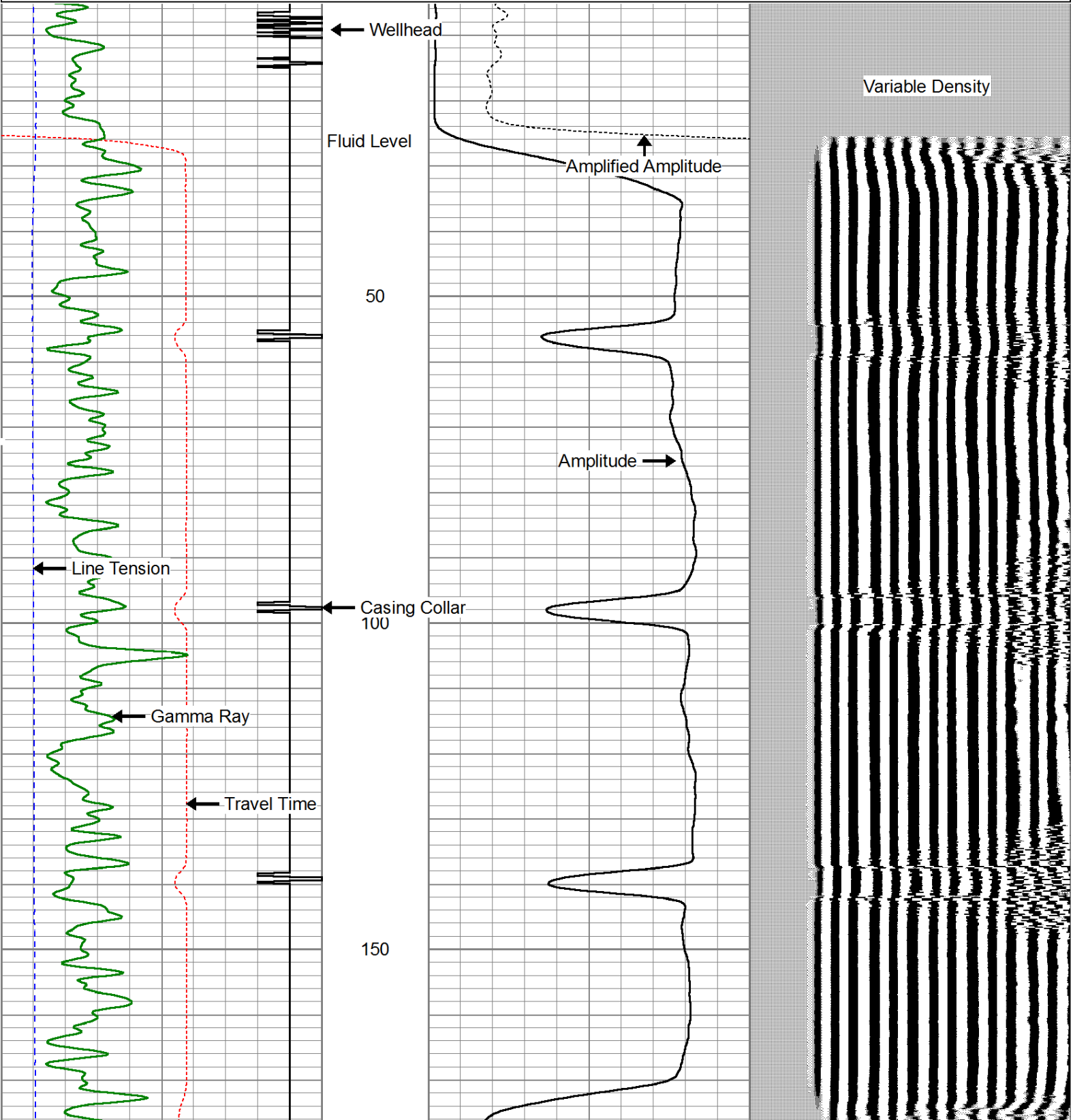

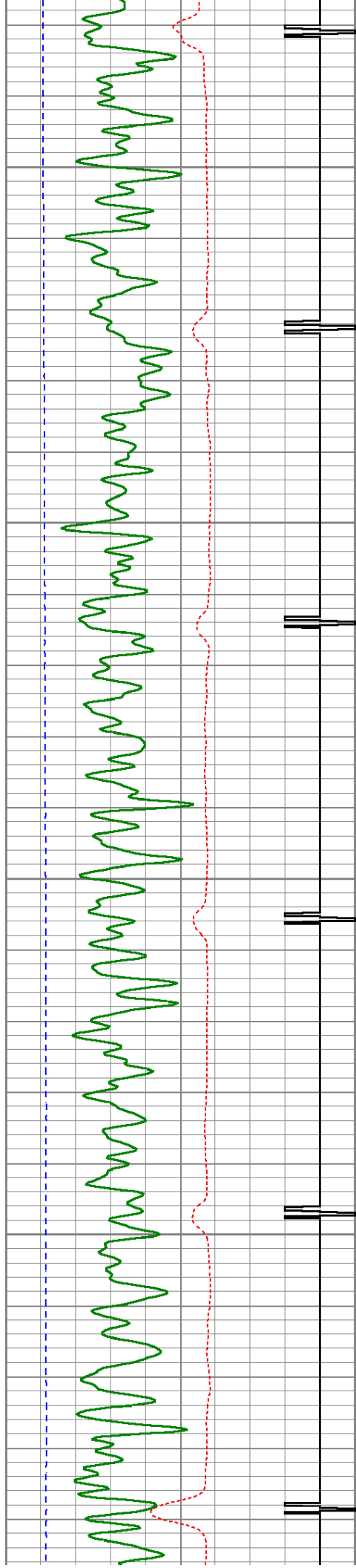

200

250

300

350

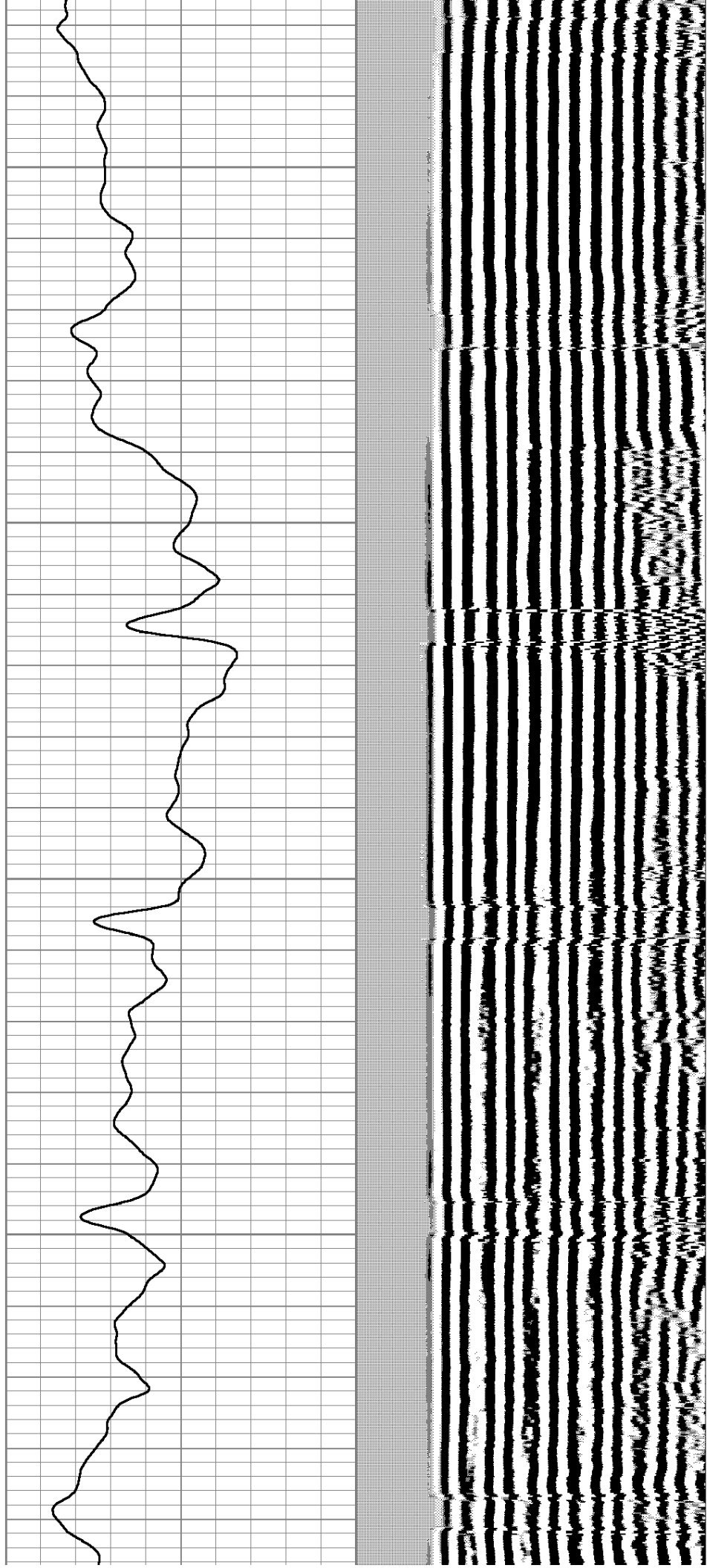



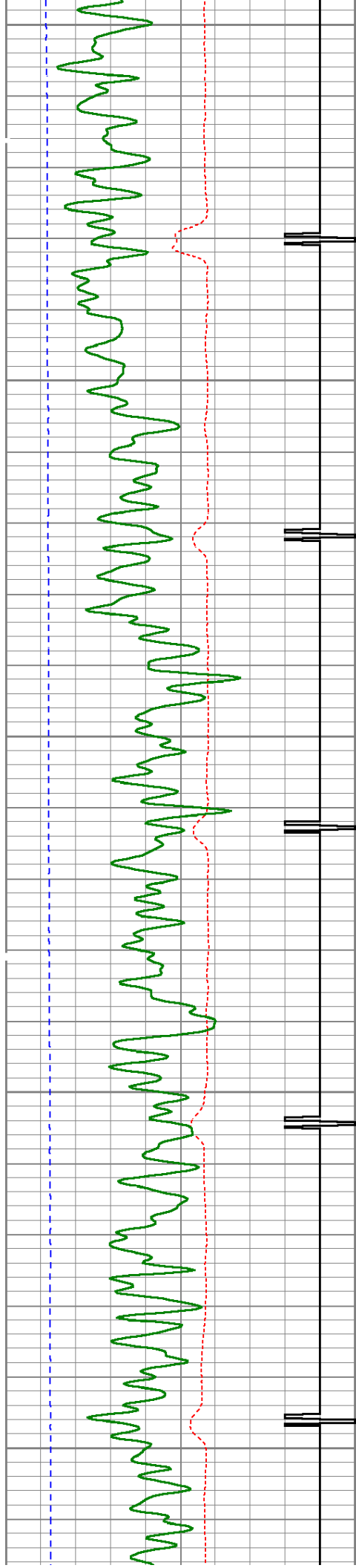

400

450

500

550

600

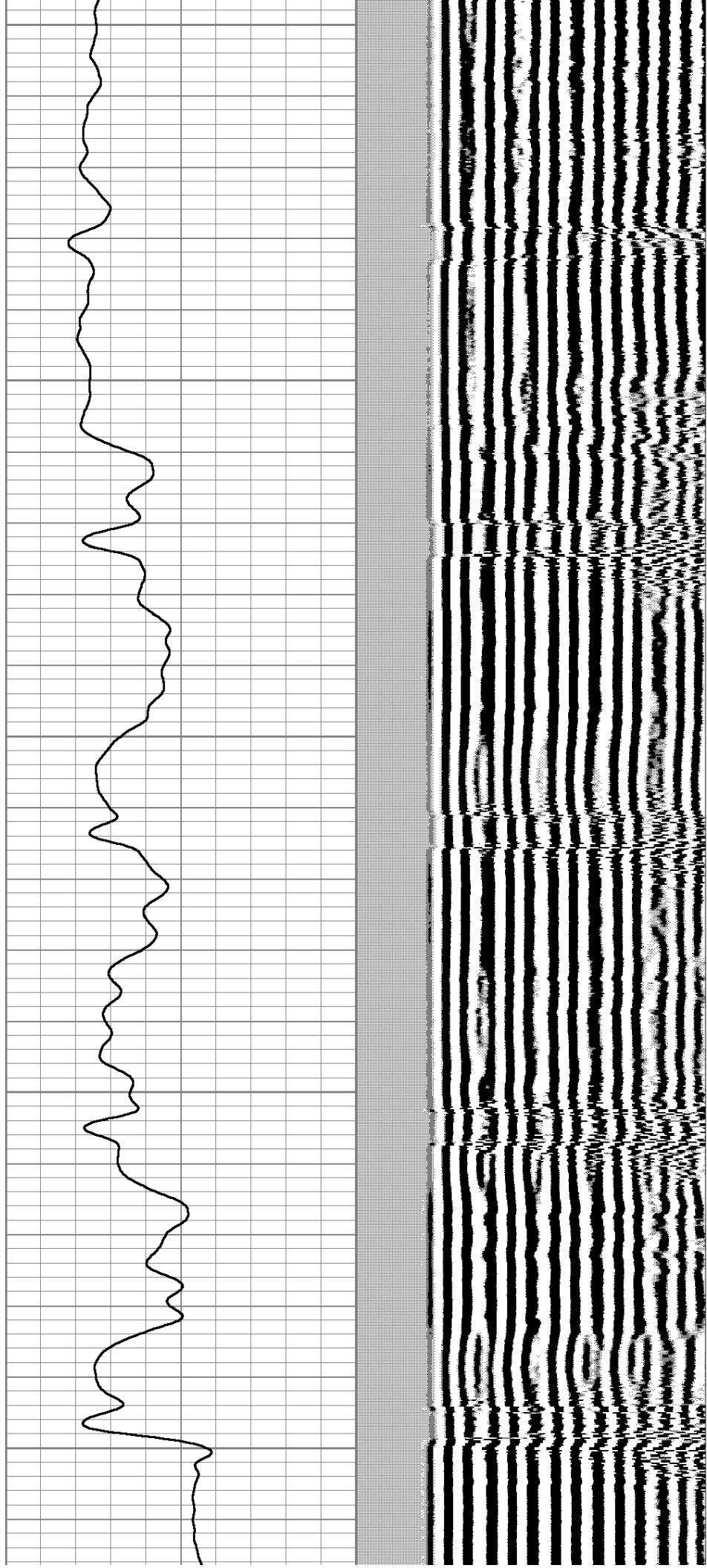

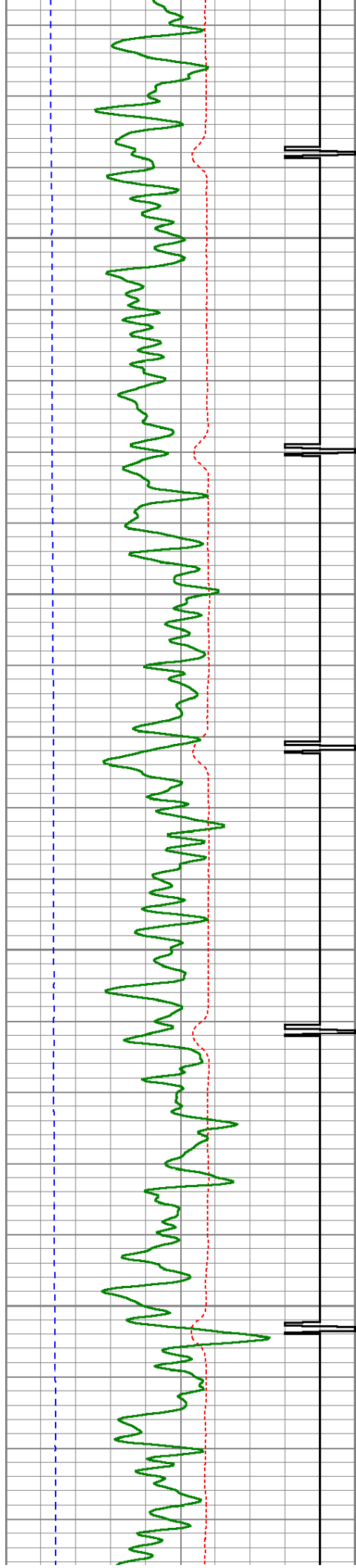

650

700

750

800

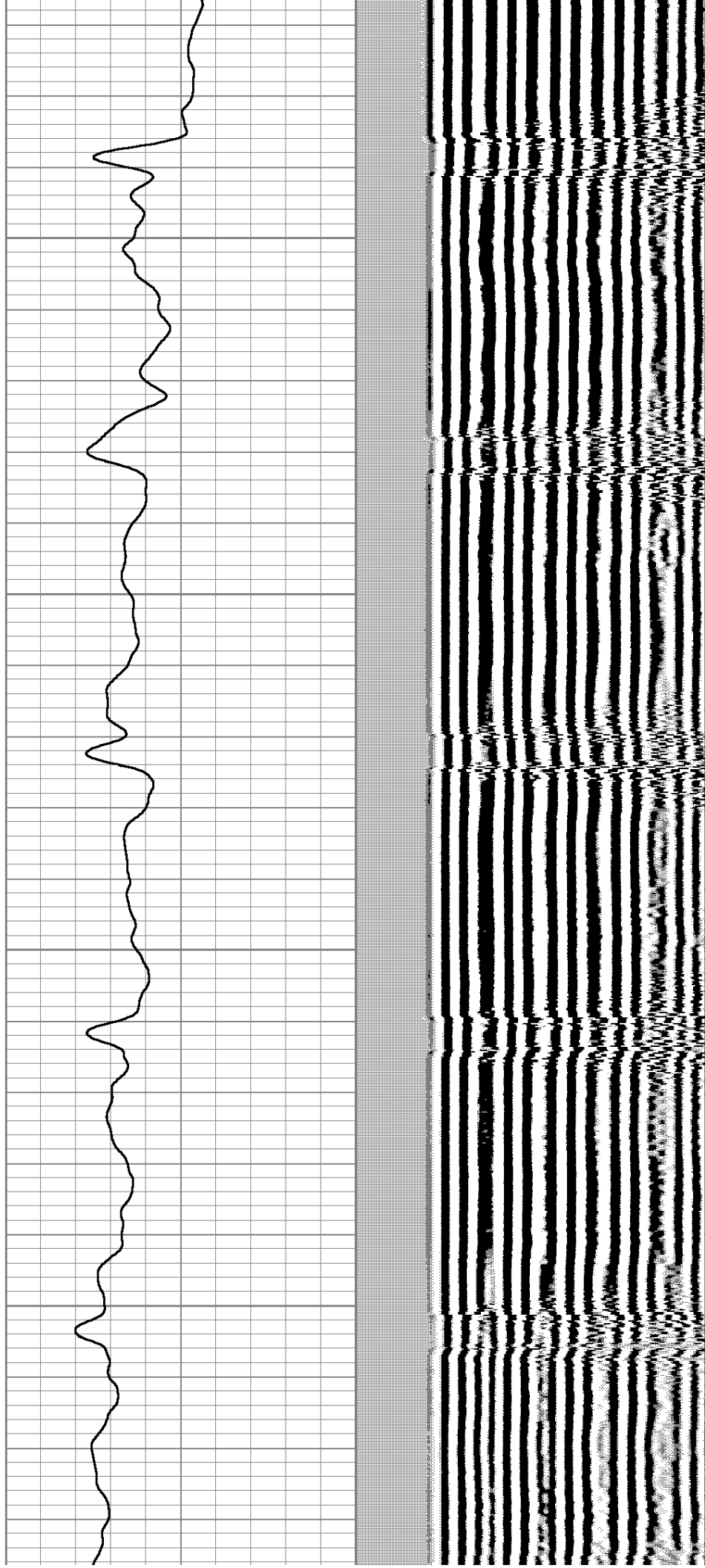

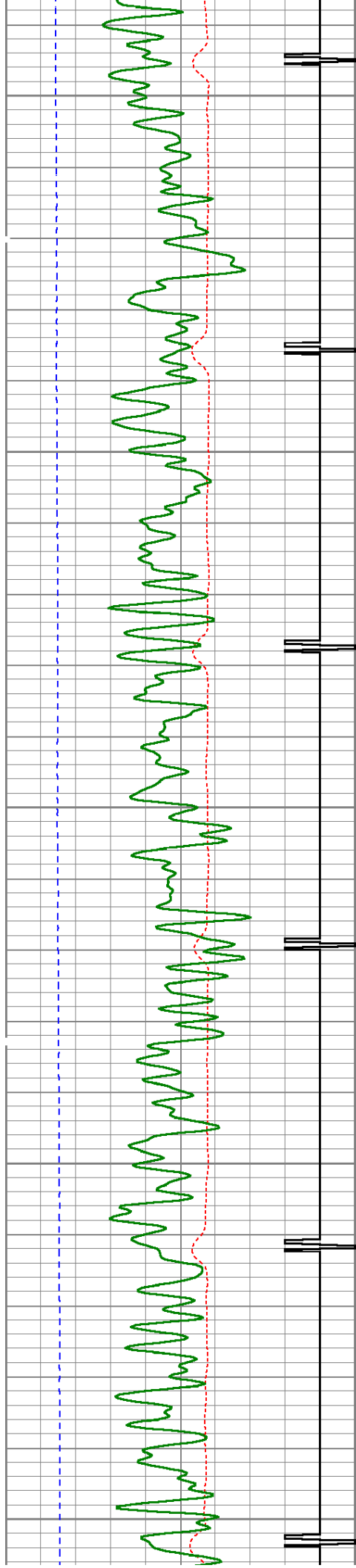

850

900

950

1000

1050

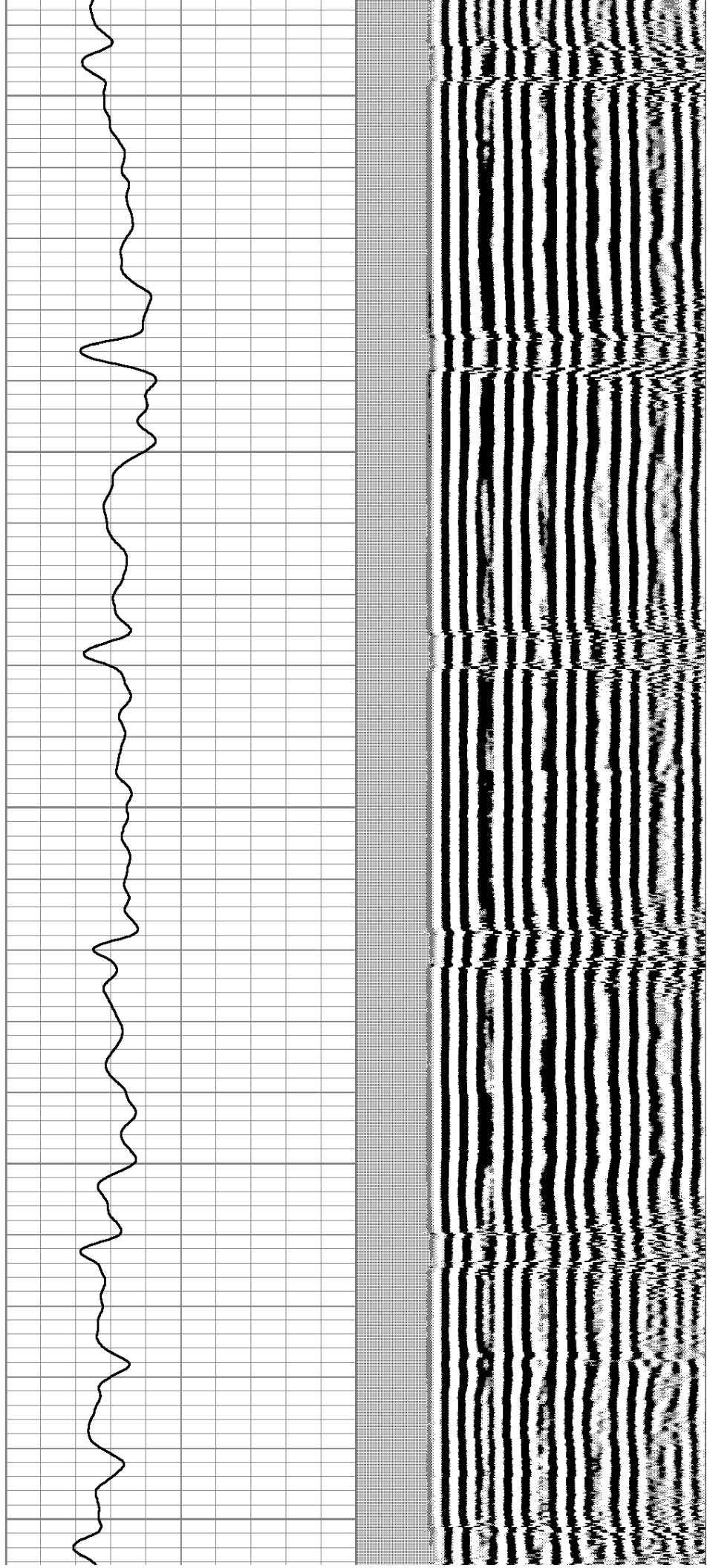



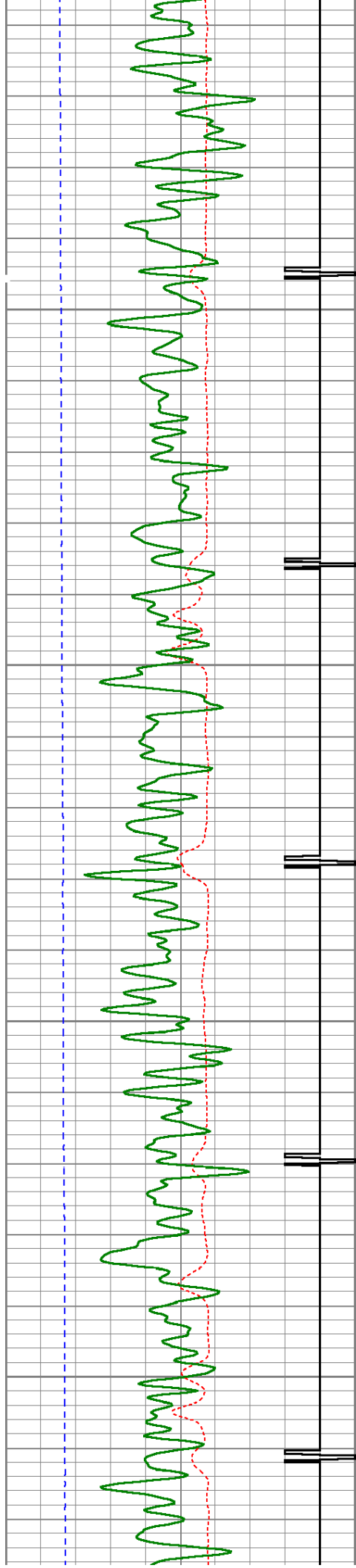

1100

1150

1200

1250

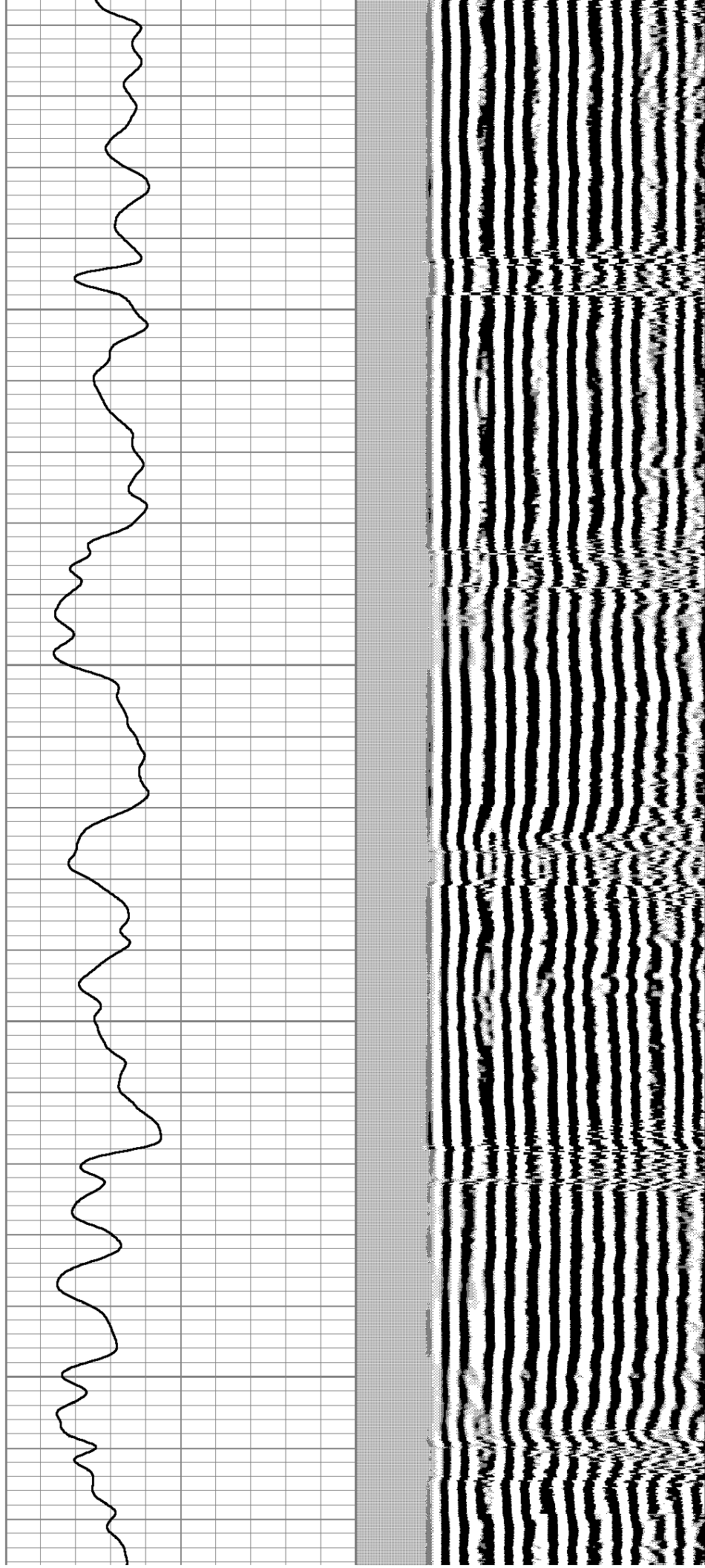

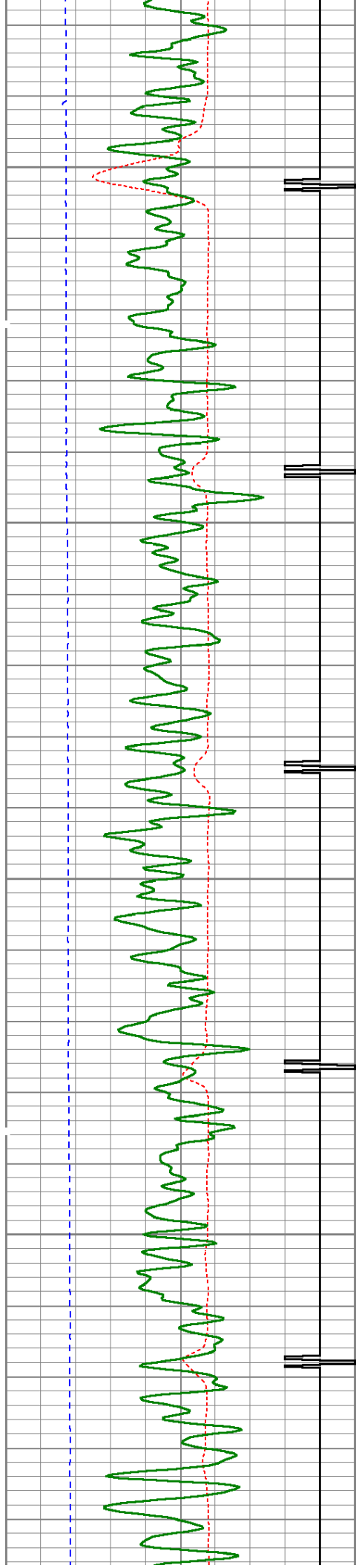

1300

1350

1400

1450

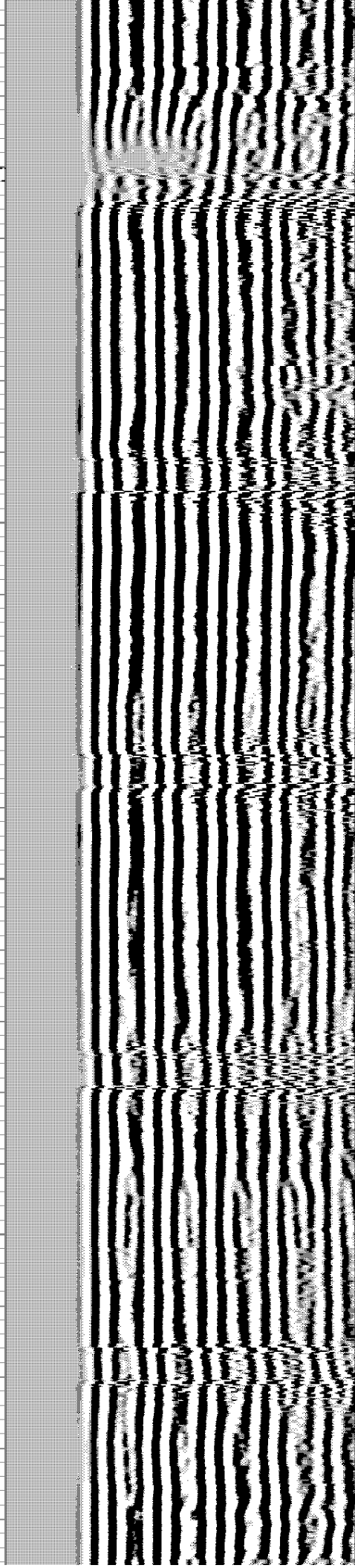
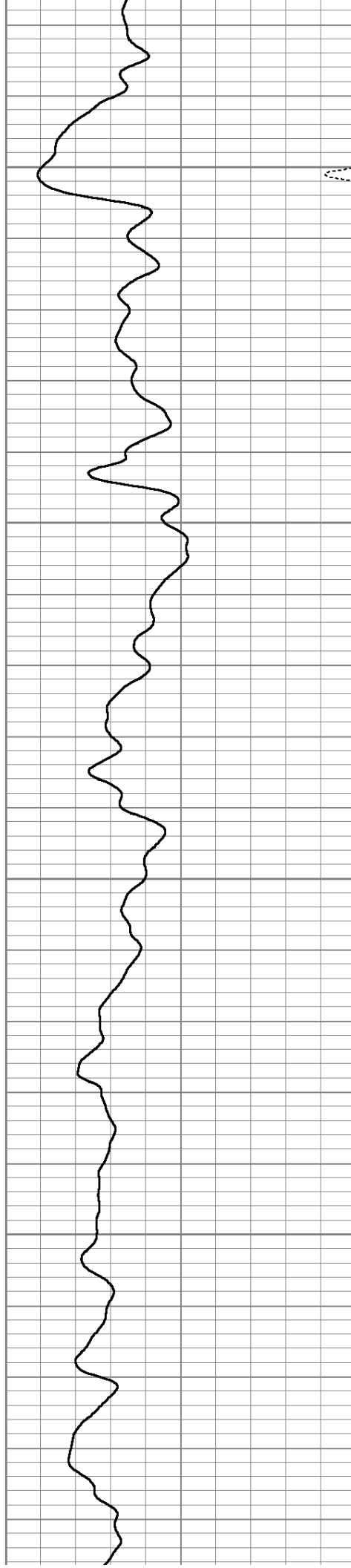



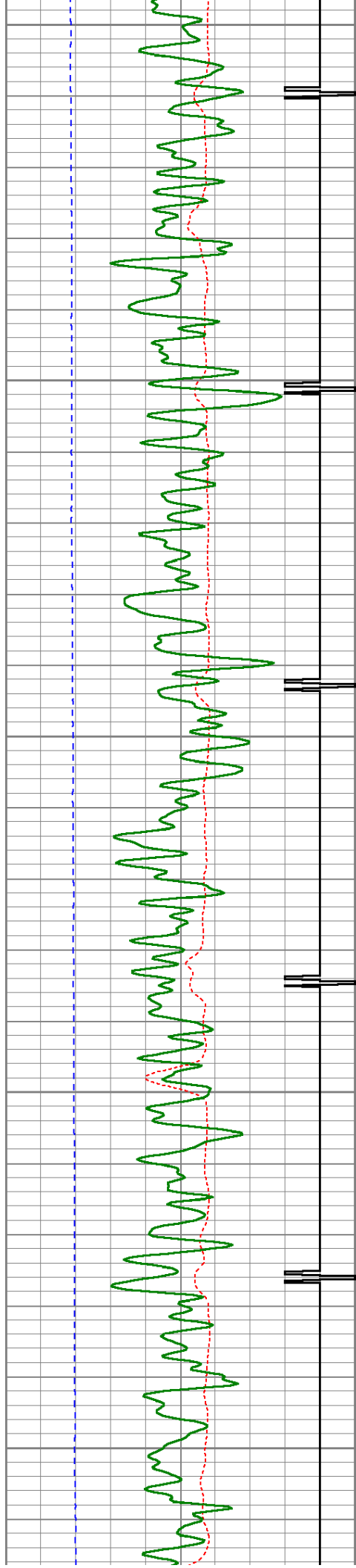

1500

1550

1600

1650

1700

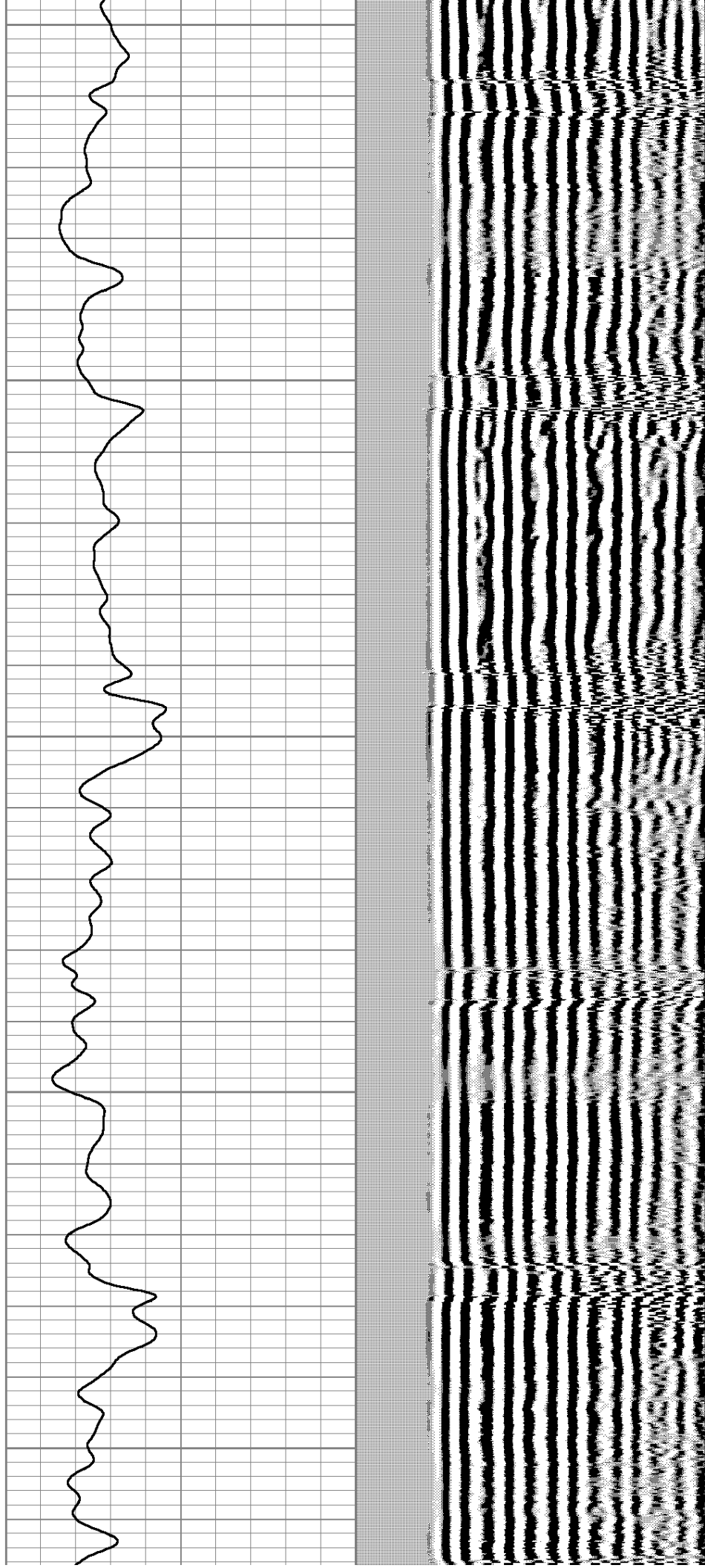

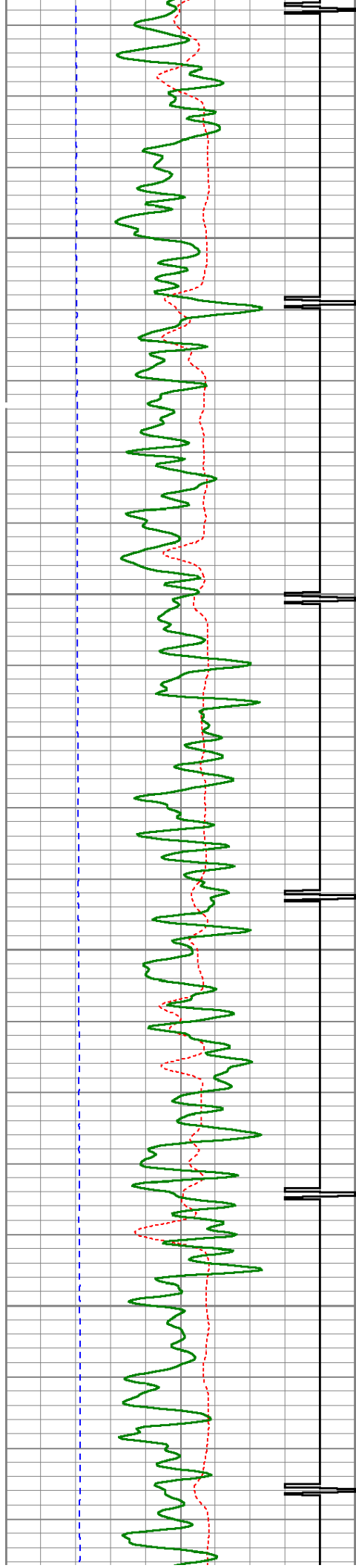

1750

1800

1850

1900

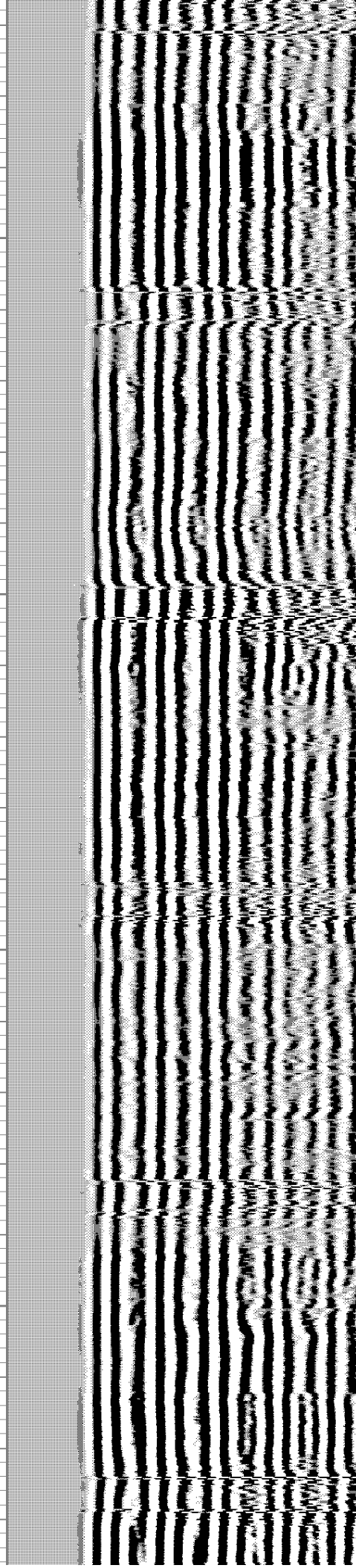
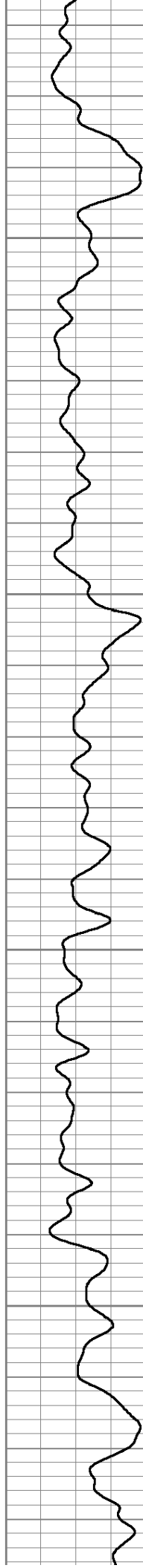



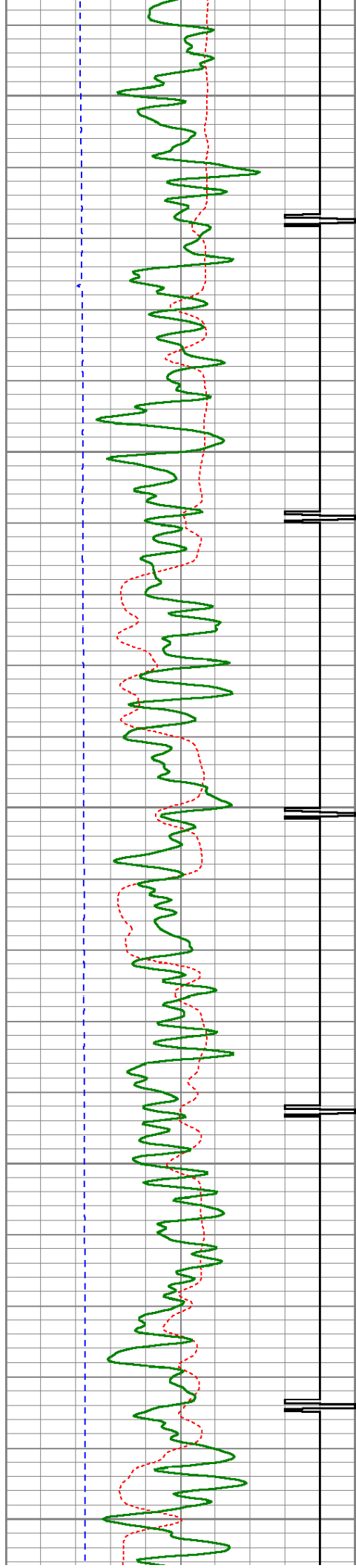

1950

2000

2050

2100

2150

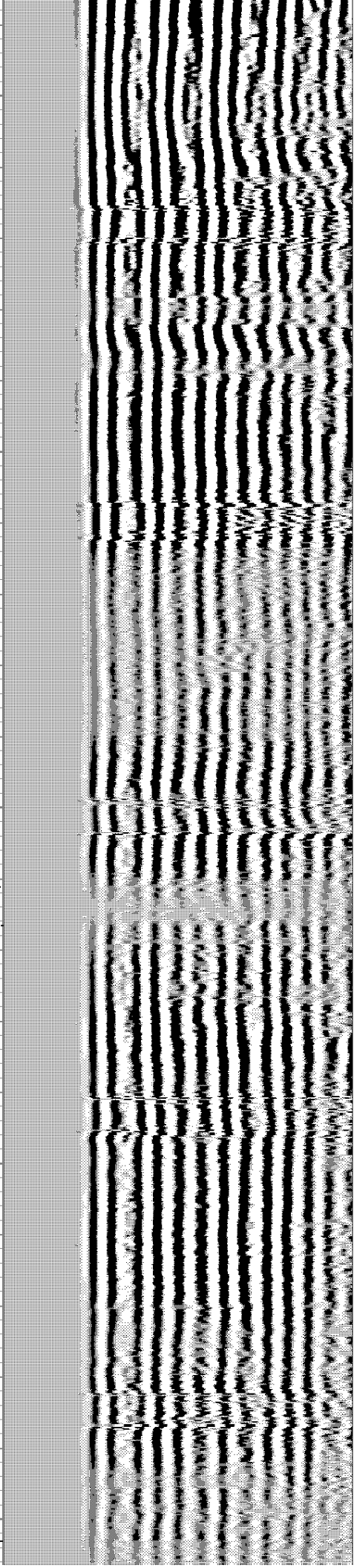
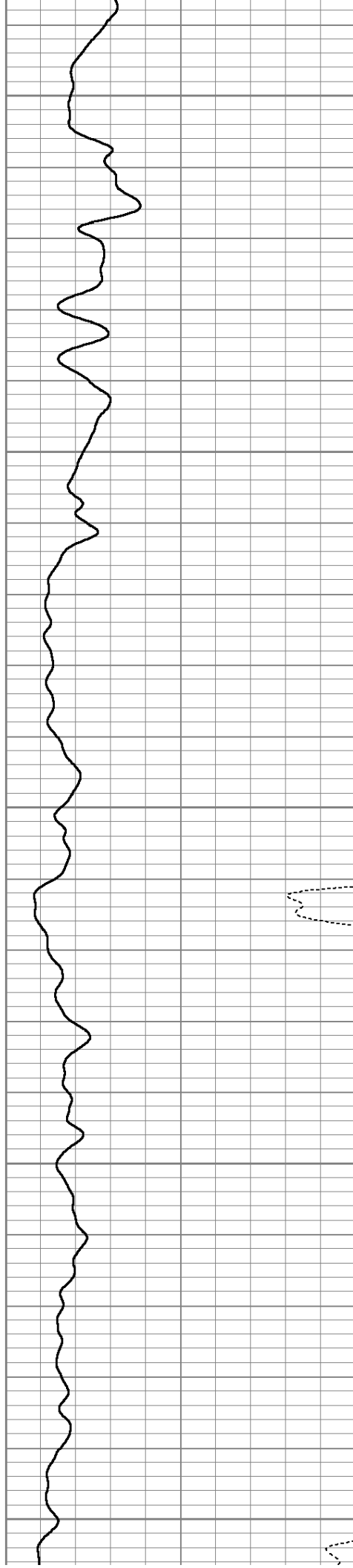



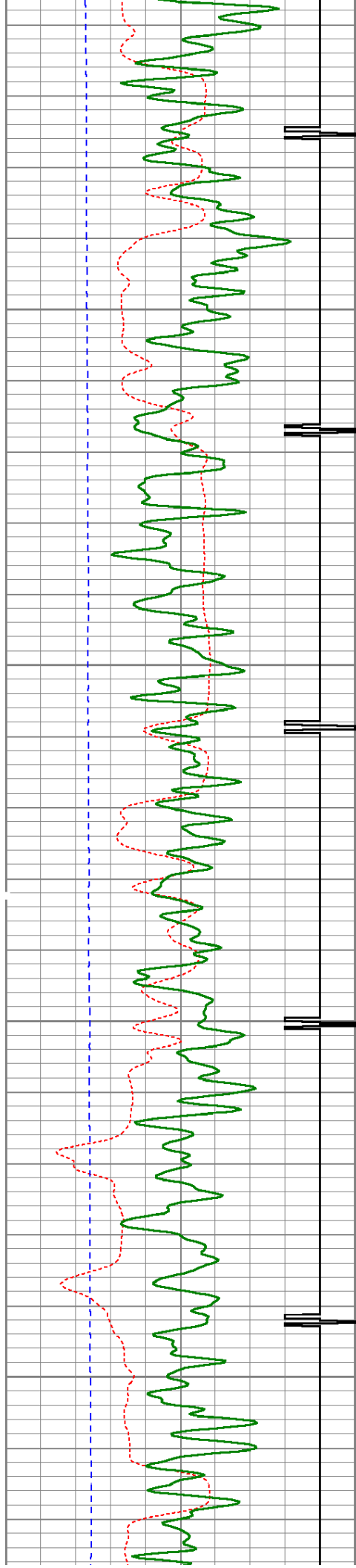

2200

2250

2300

2350

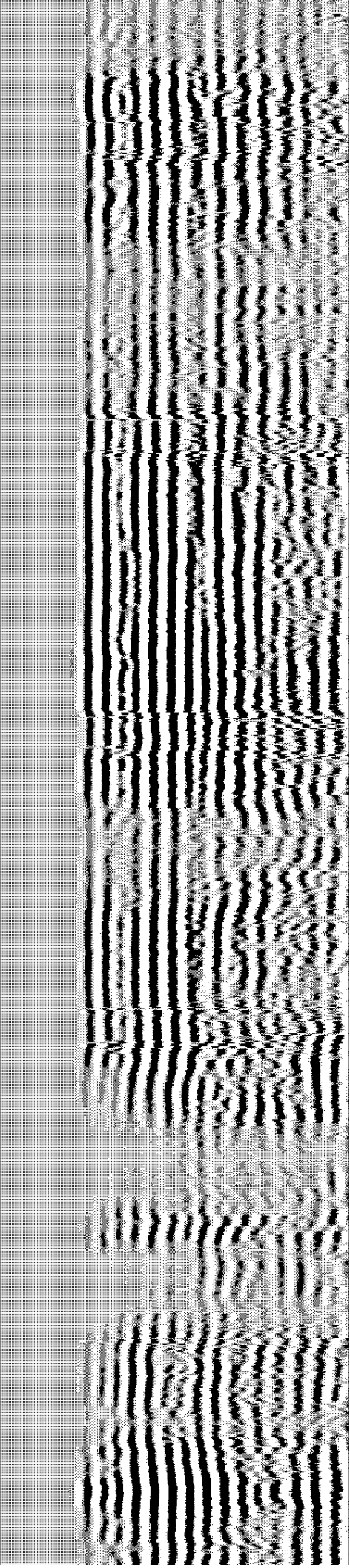
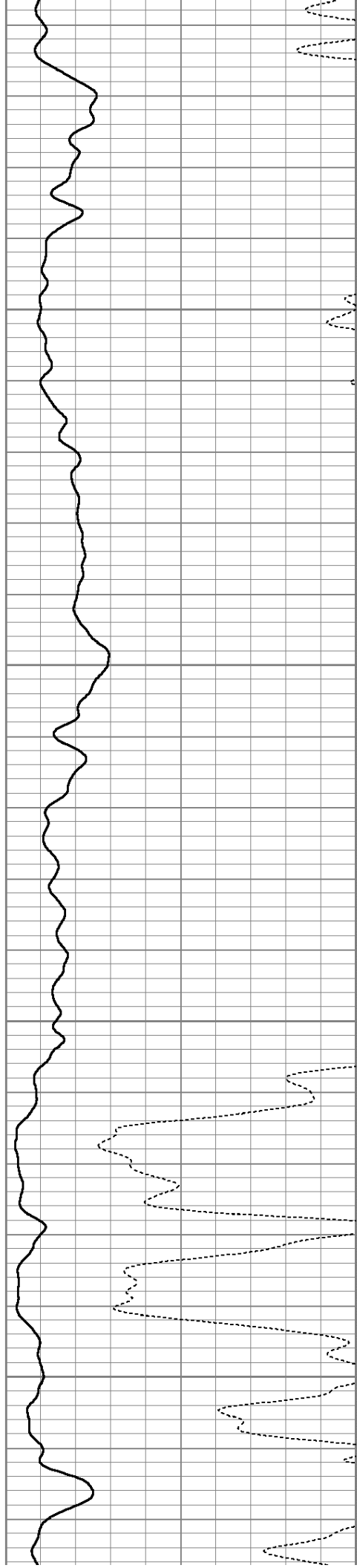

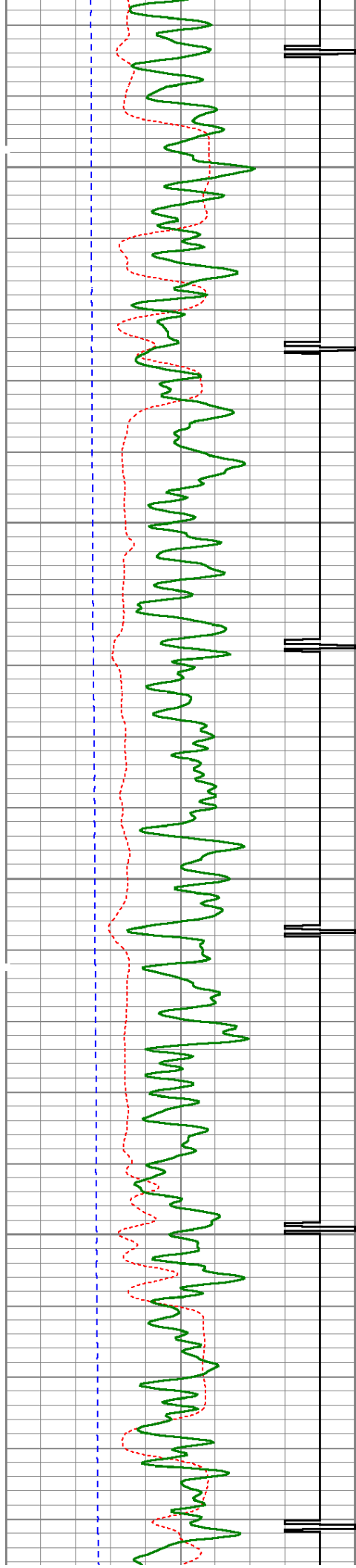

2400

2450

2500

2550

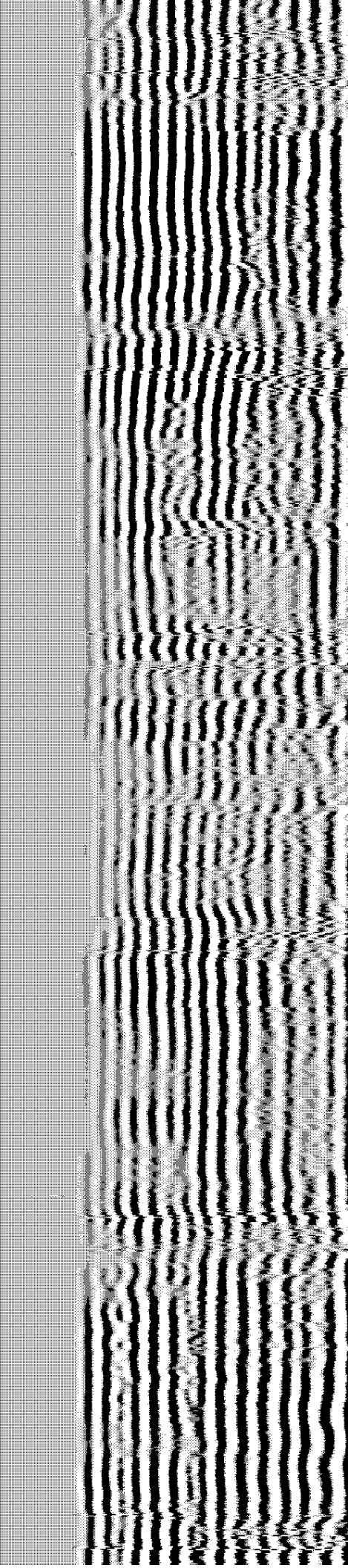
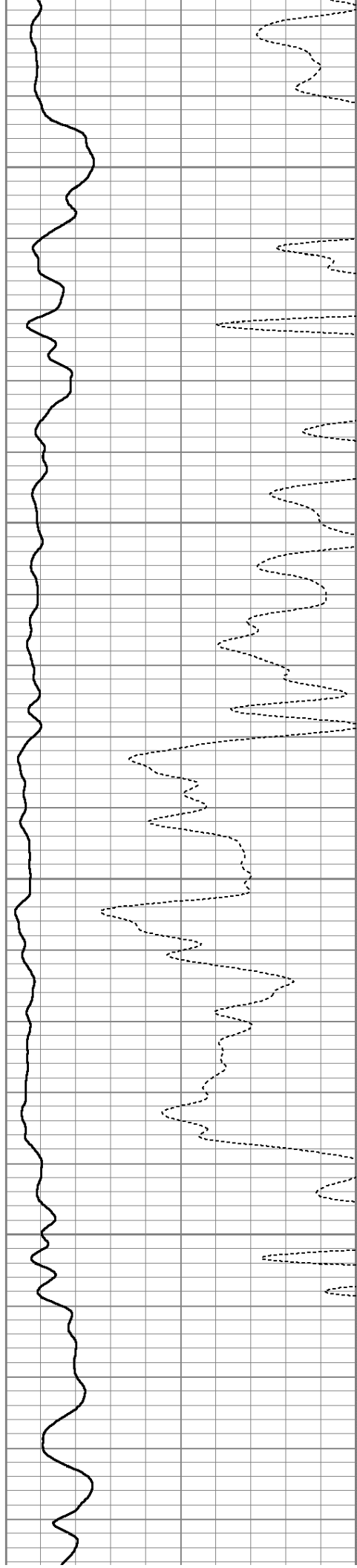



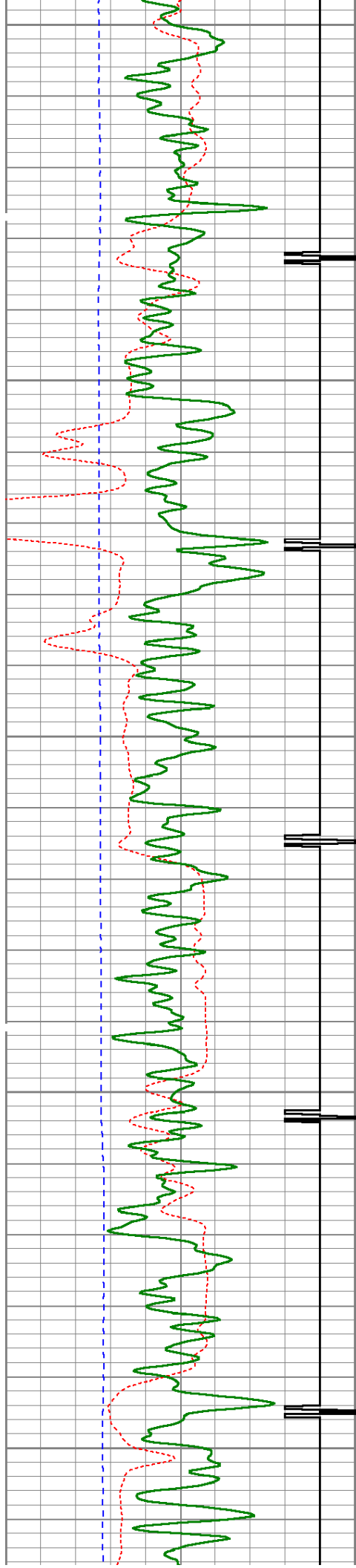

2600

2650

2700

2750

2800

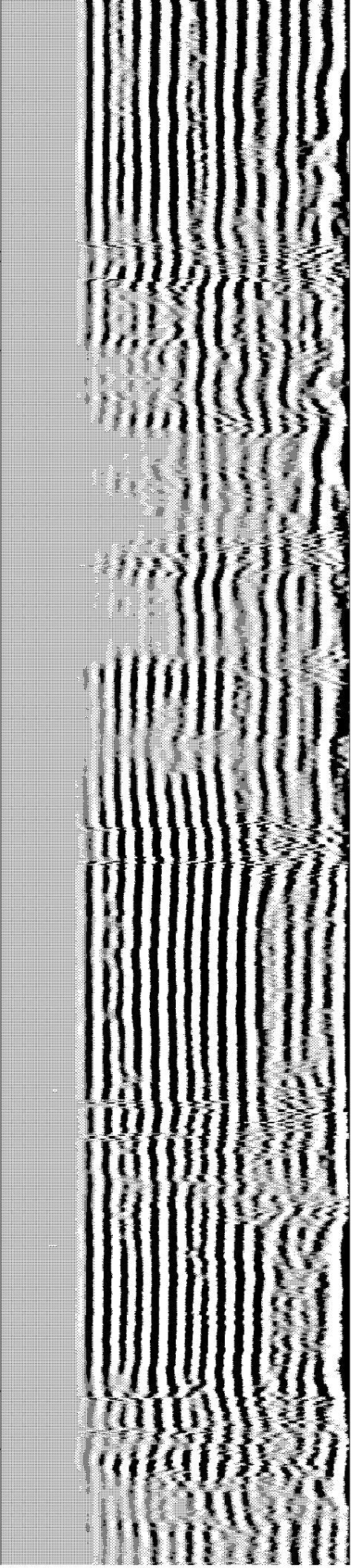
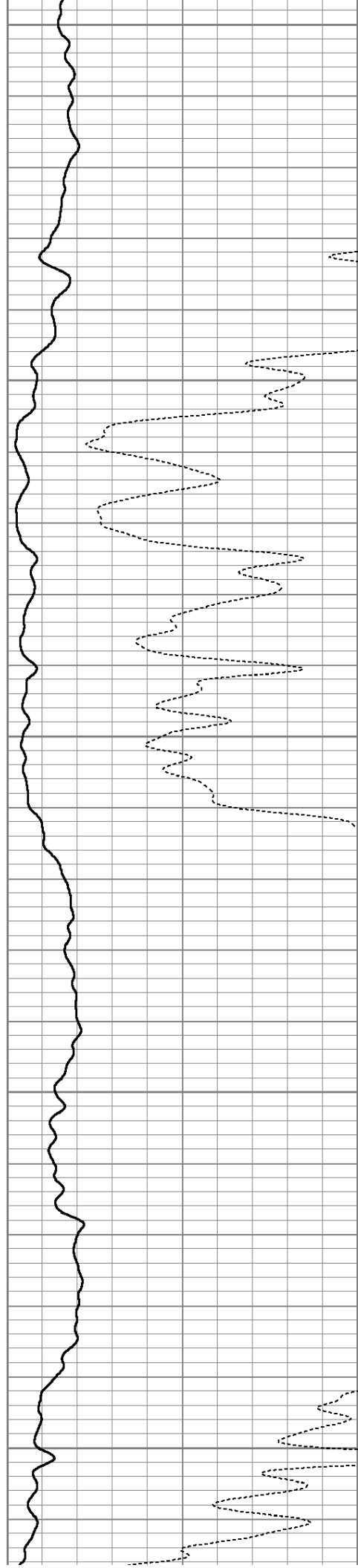



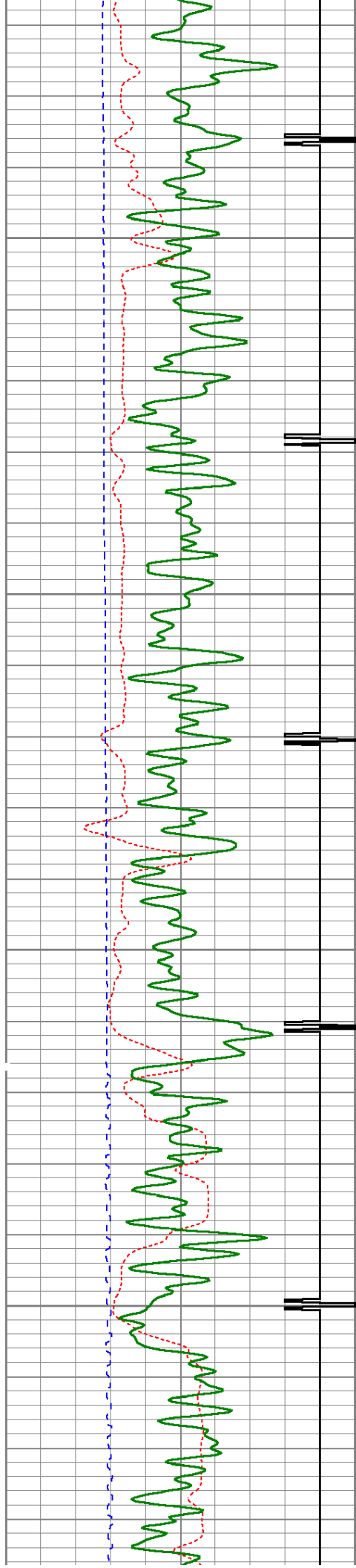

2850

2900

2950

3000

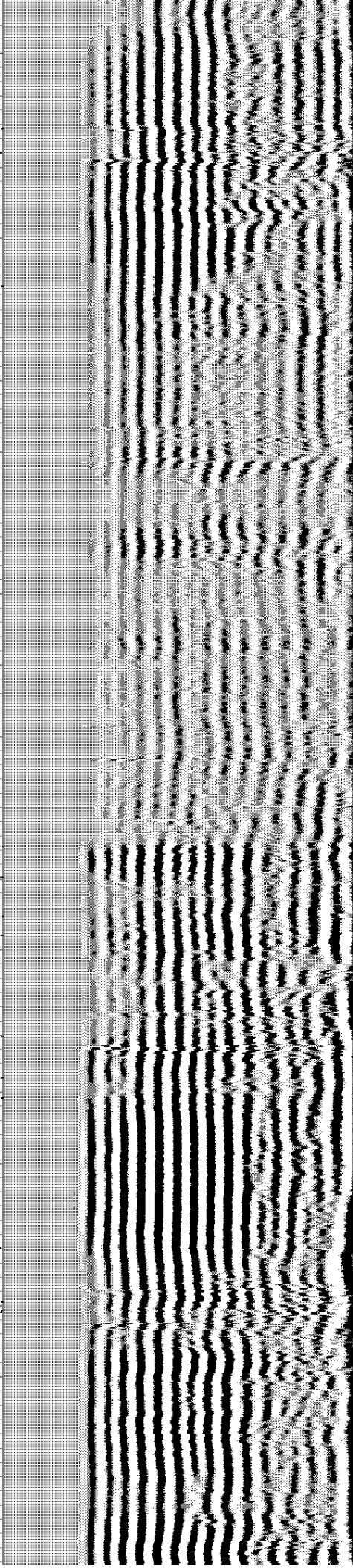
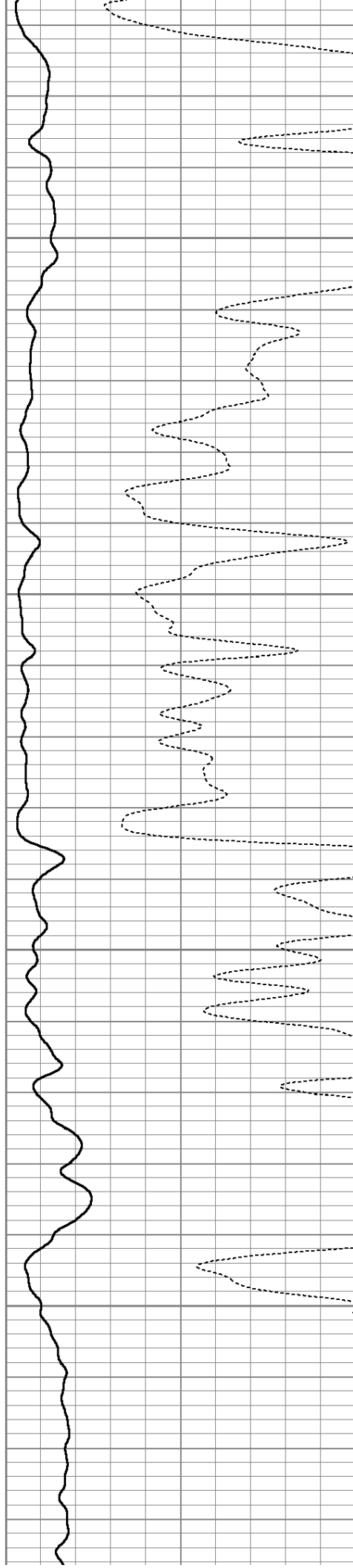

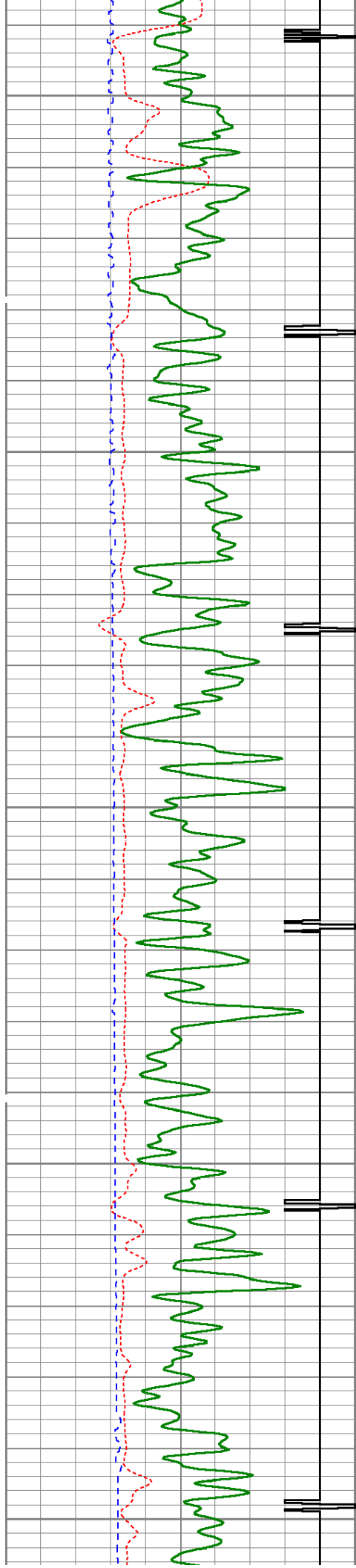

3050

3100

3150

3200

3250

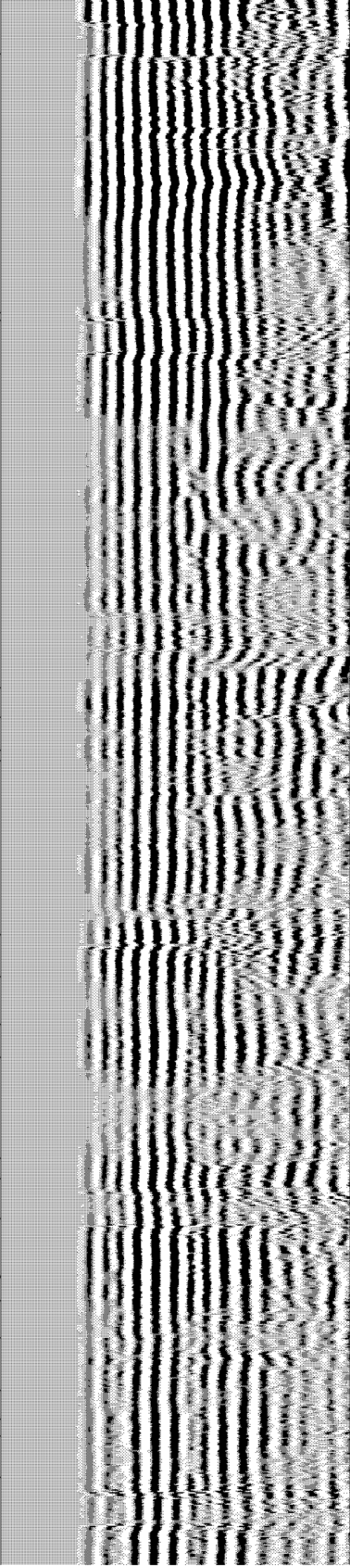
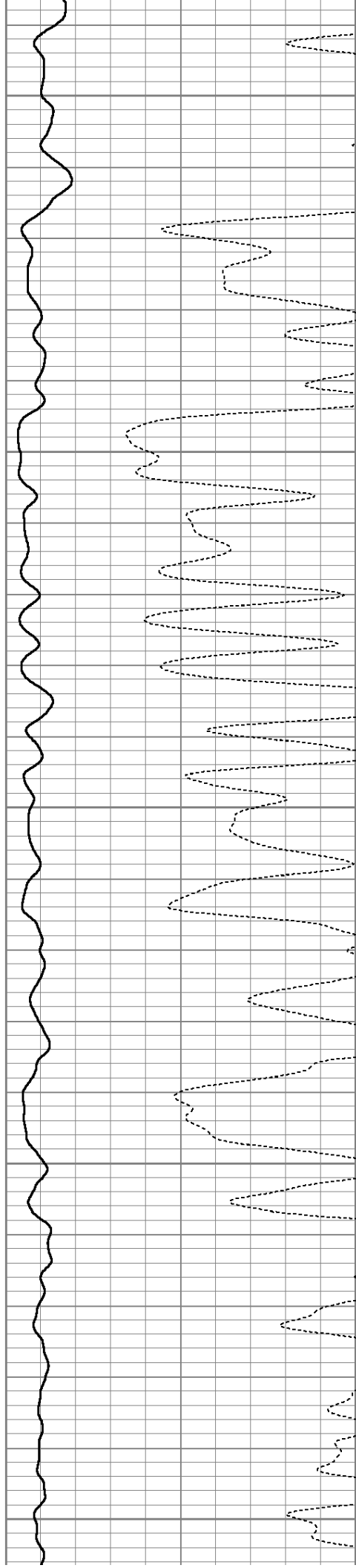



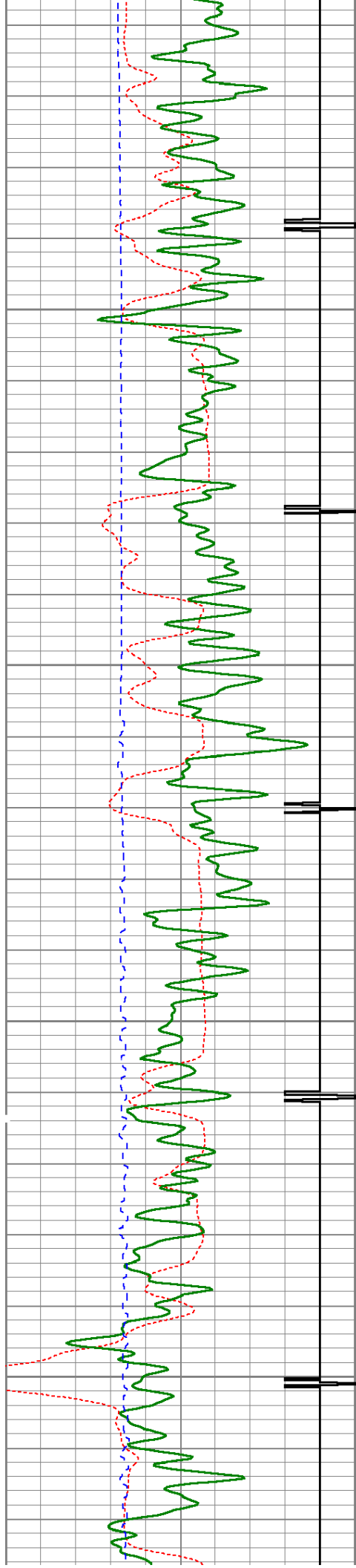

3300

3350

3400

3450

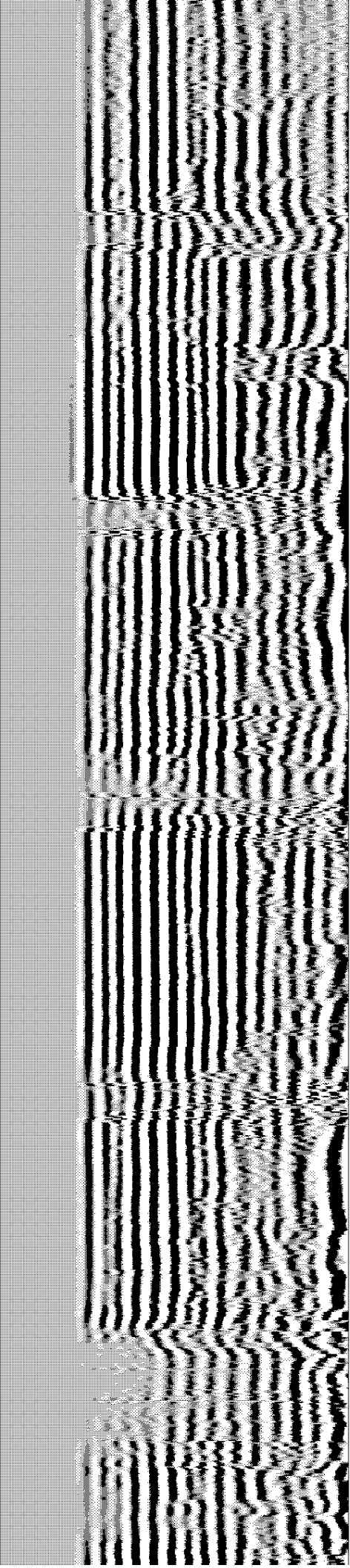
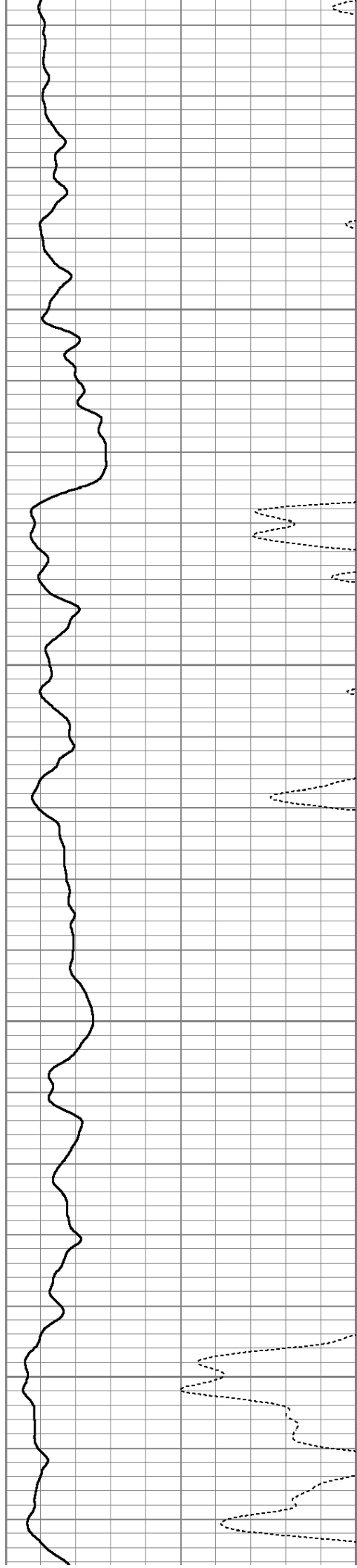



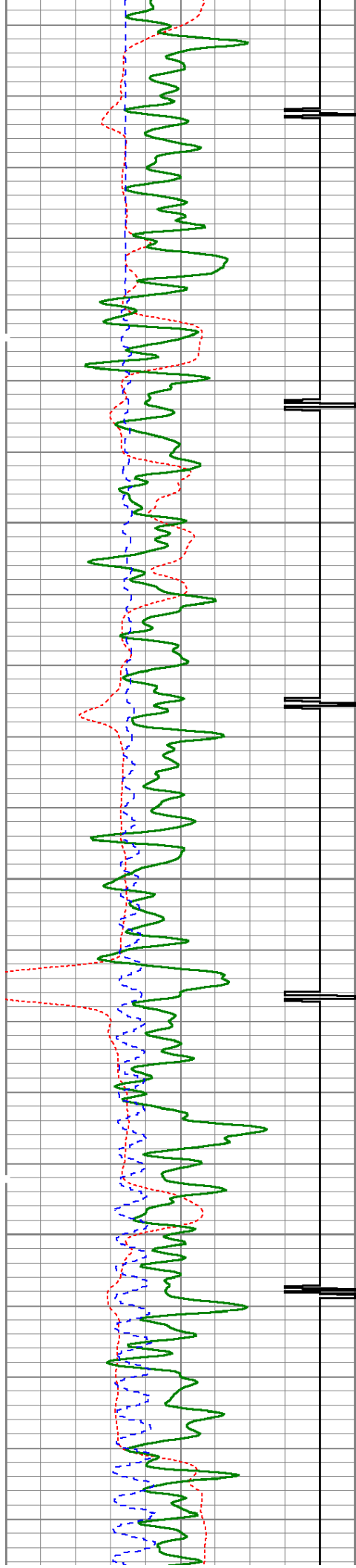

3500

3550

3600

3650

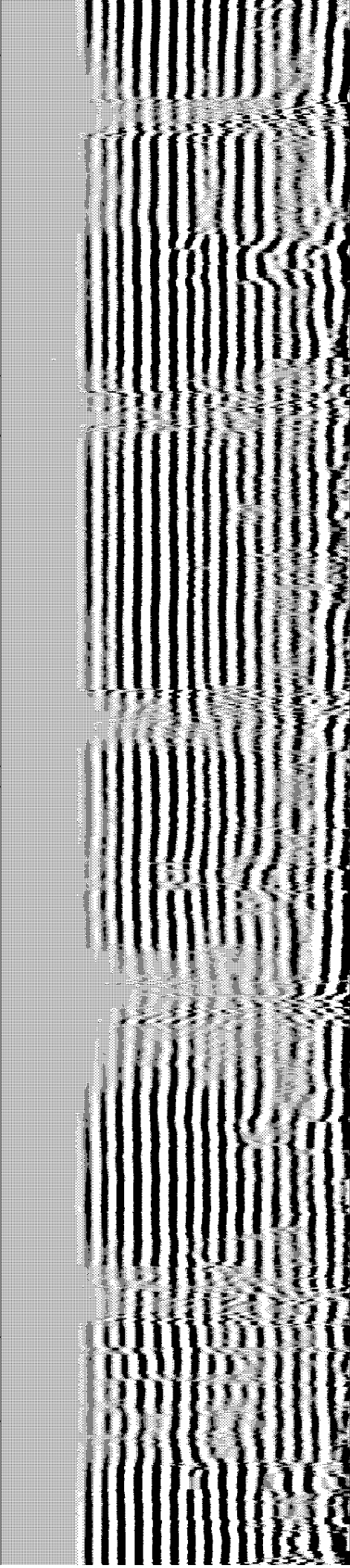
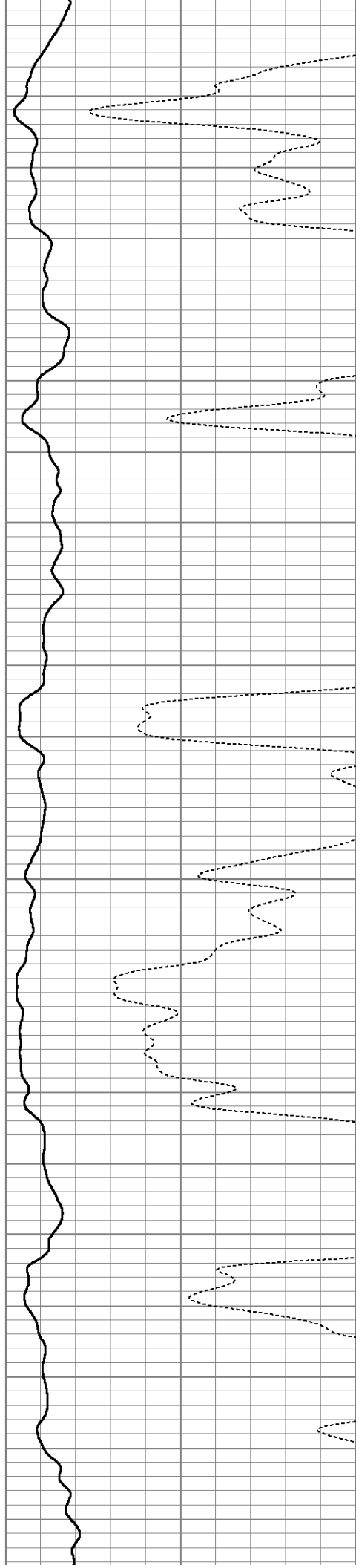

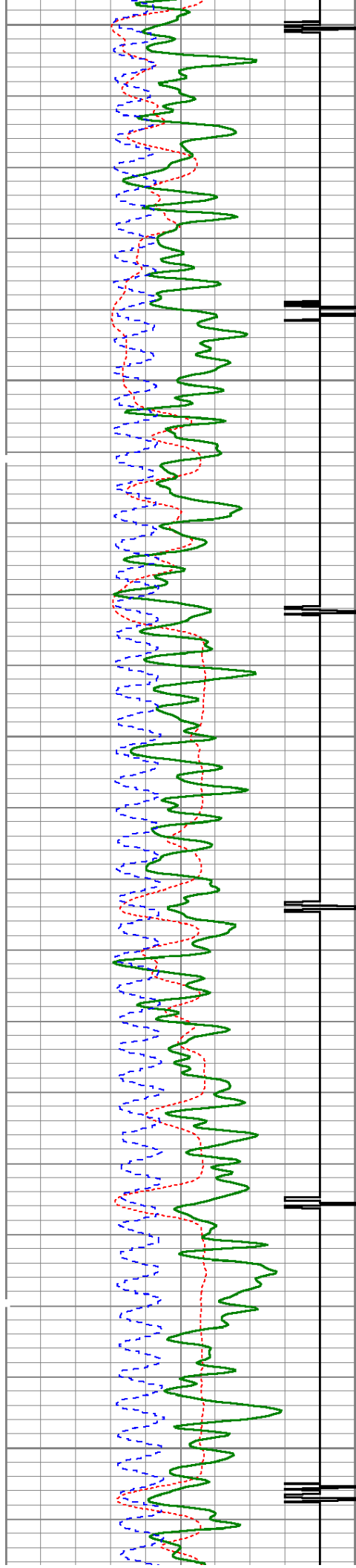

3700

3750

3800

3850

3900

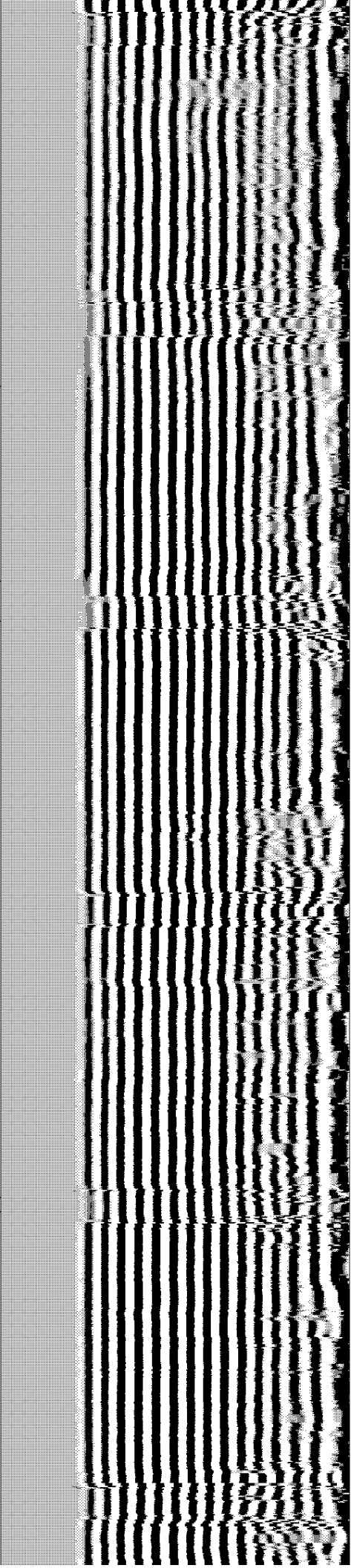
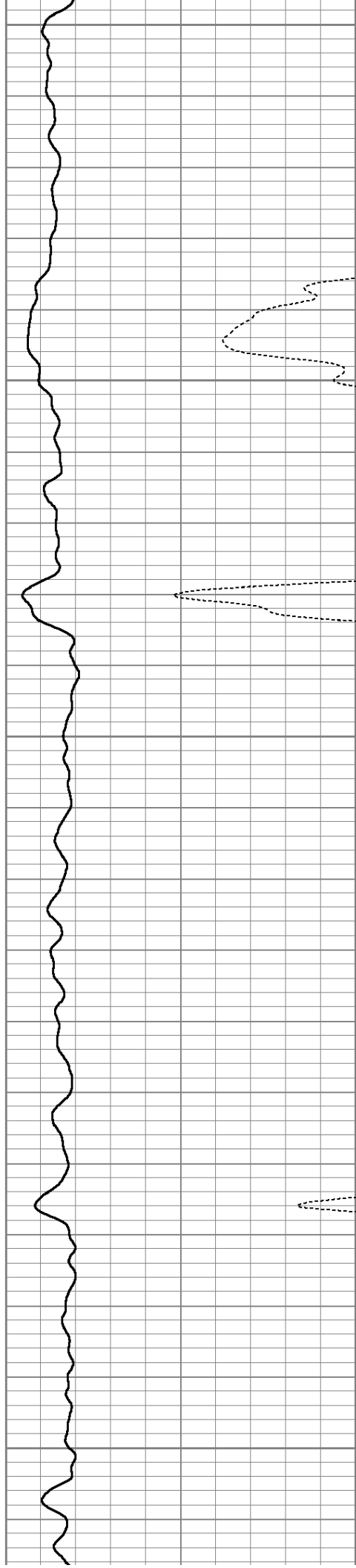



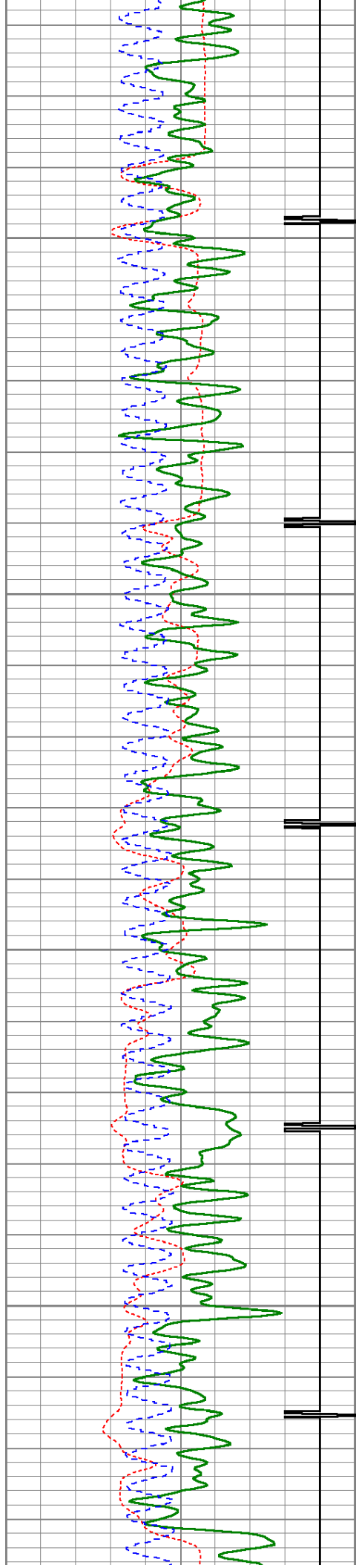

3950

4000

4050

4100

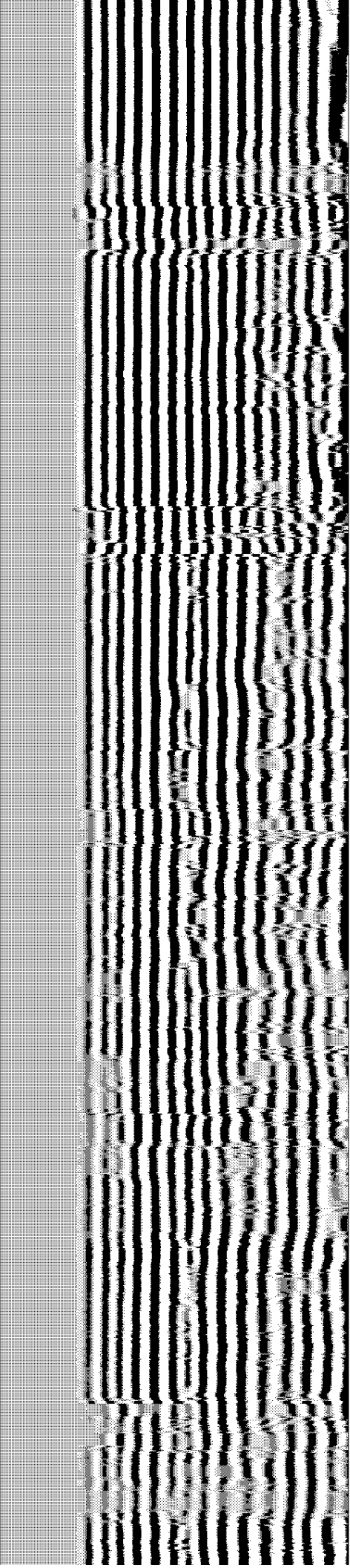
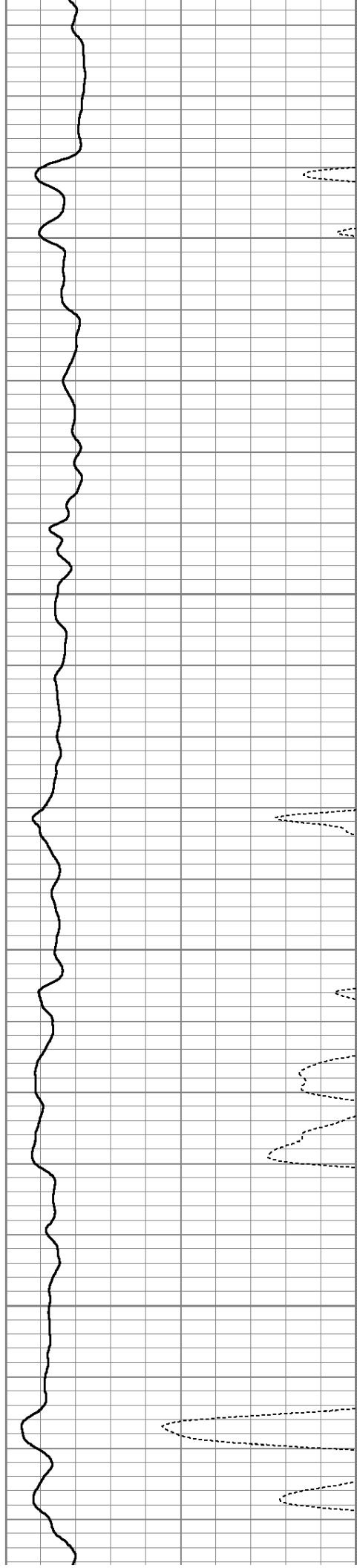



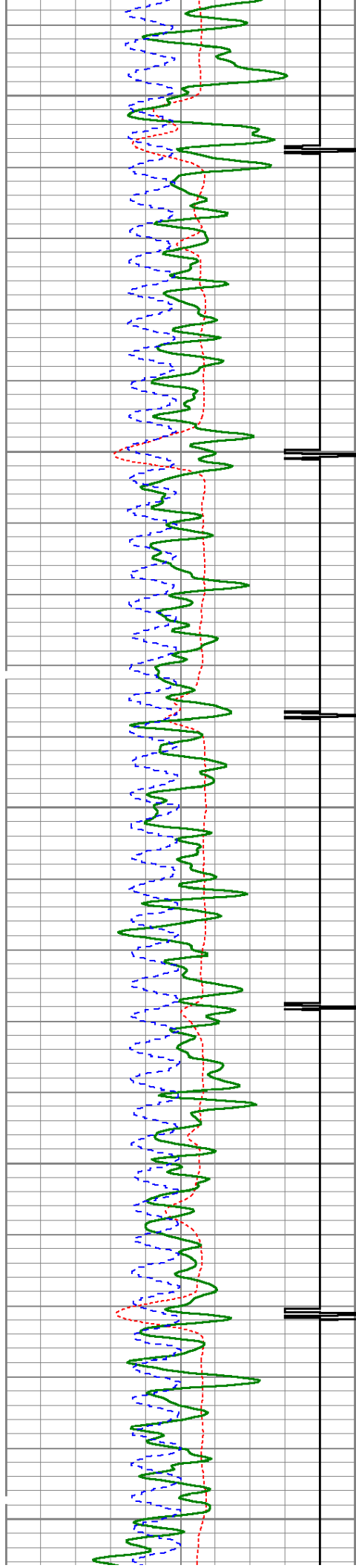

4150

4200

4250

4300

4350

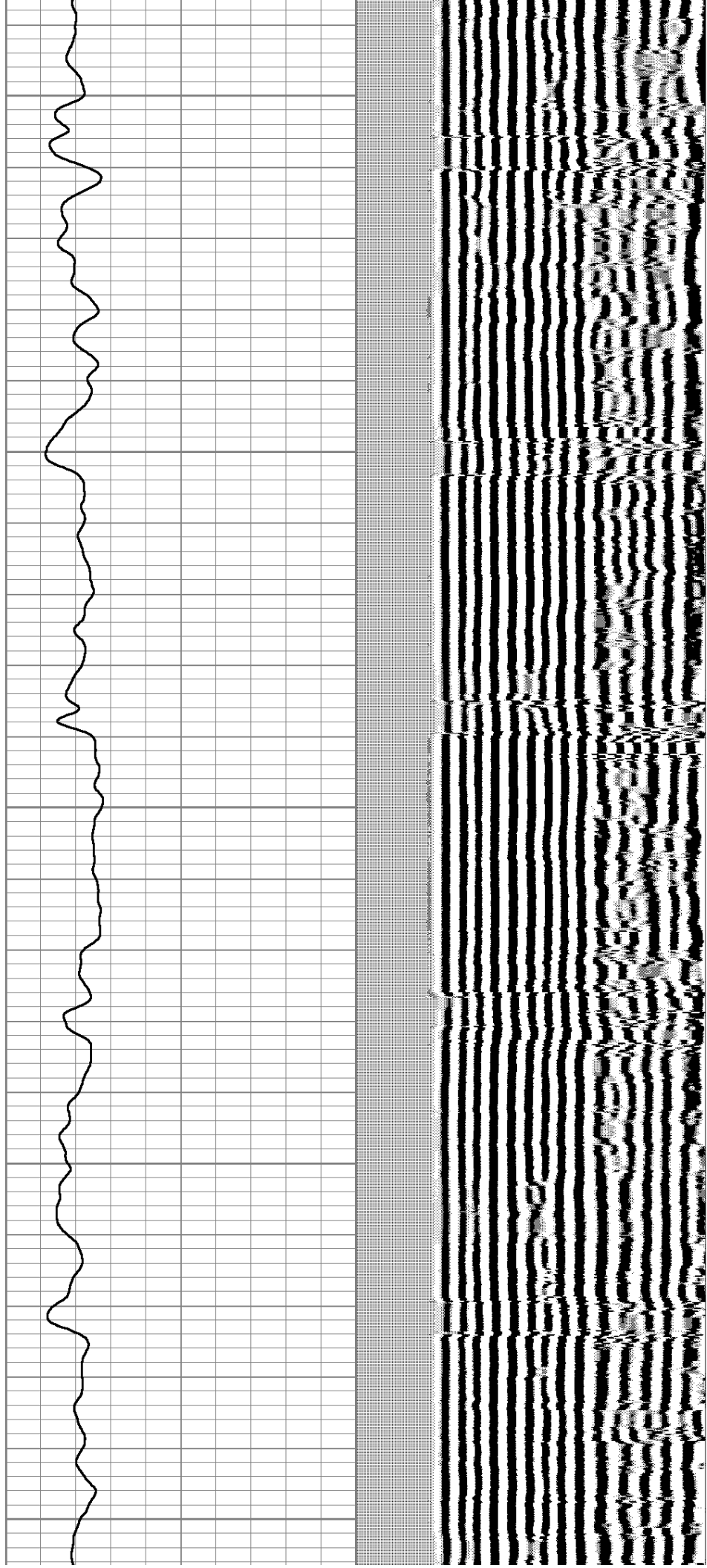

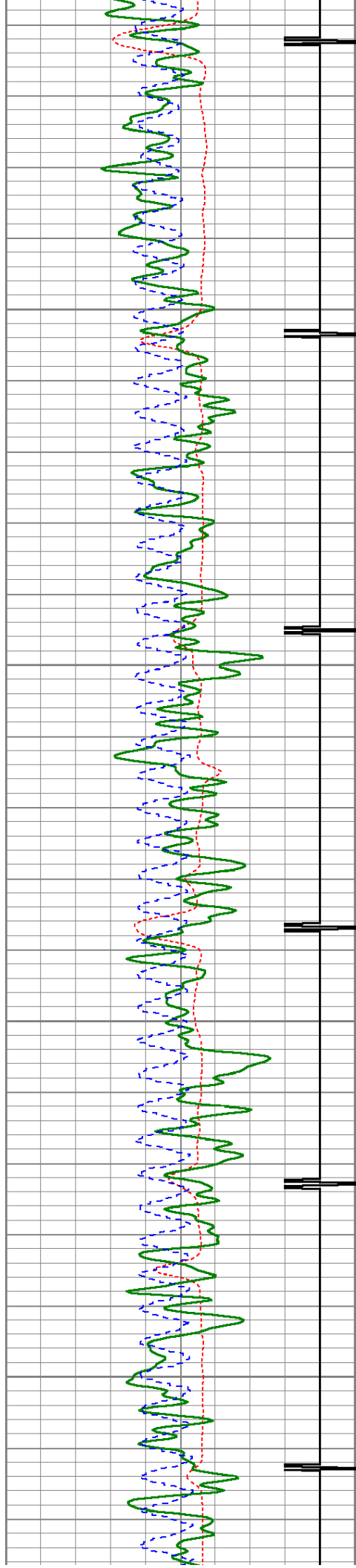

4400

4450

4500

4550

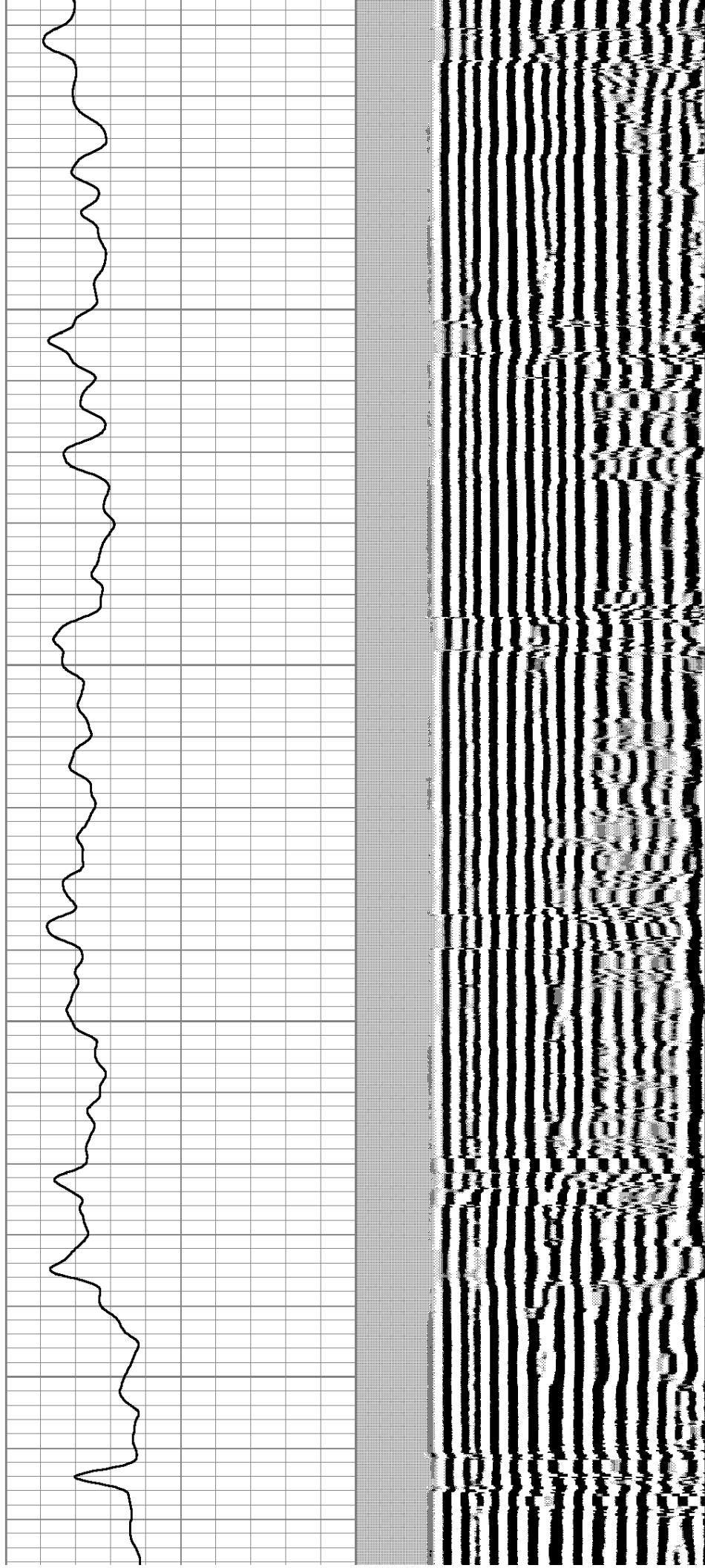



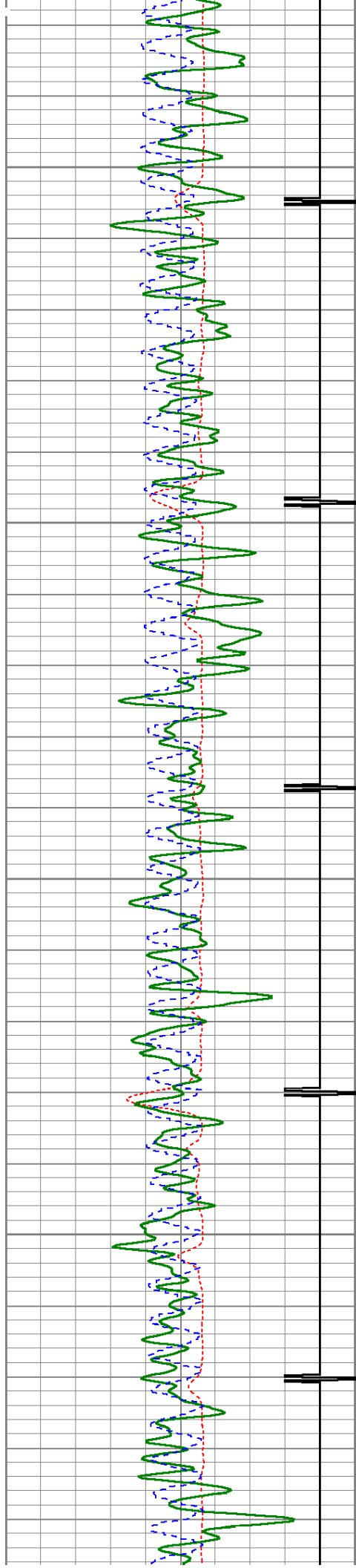

4600

4650

4700

4750

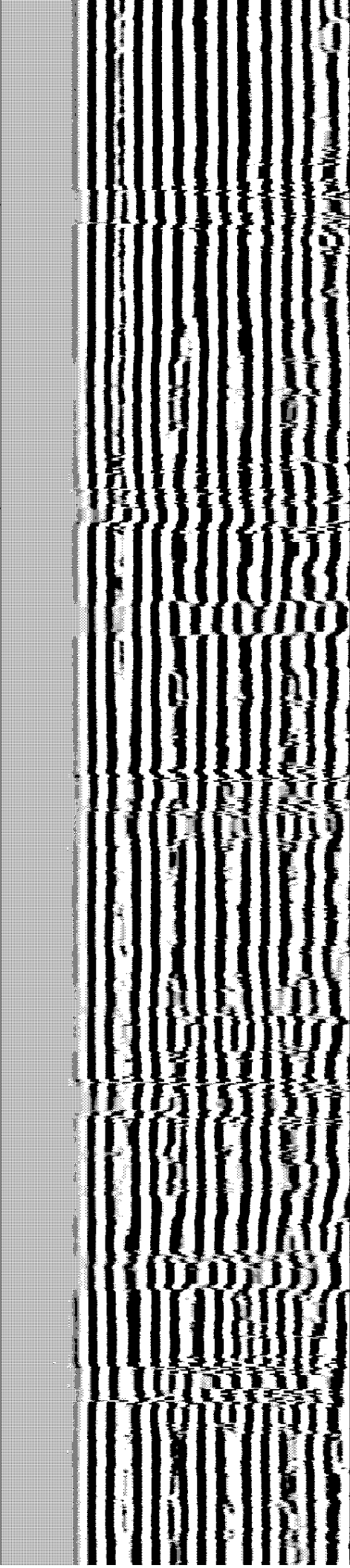
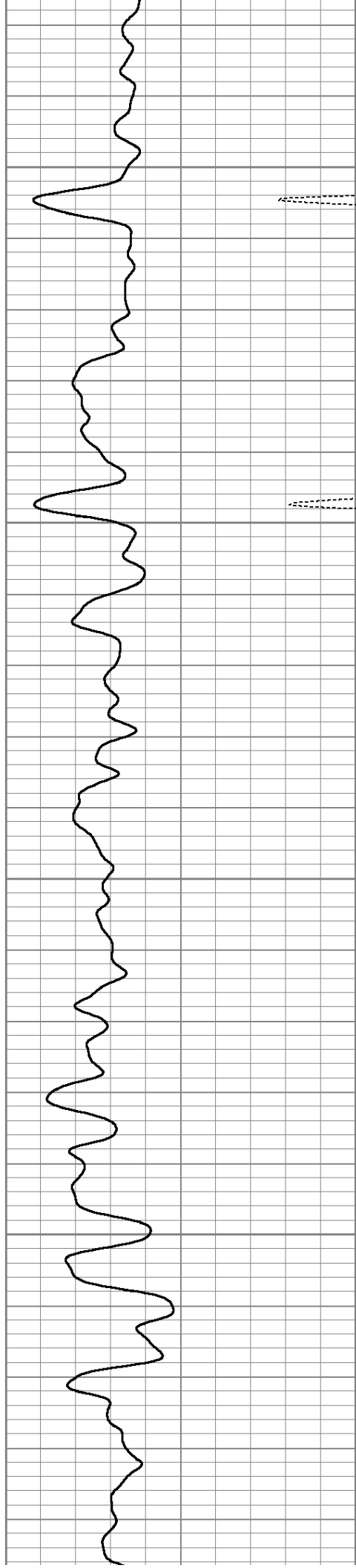

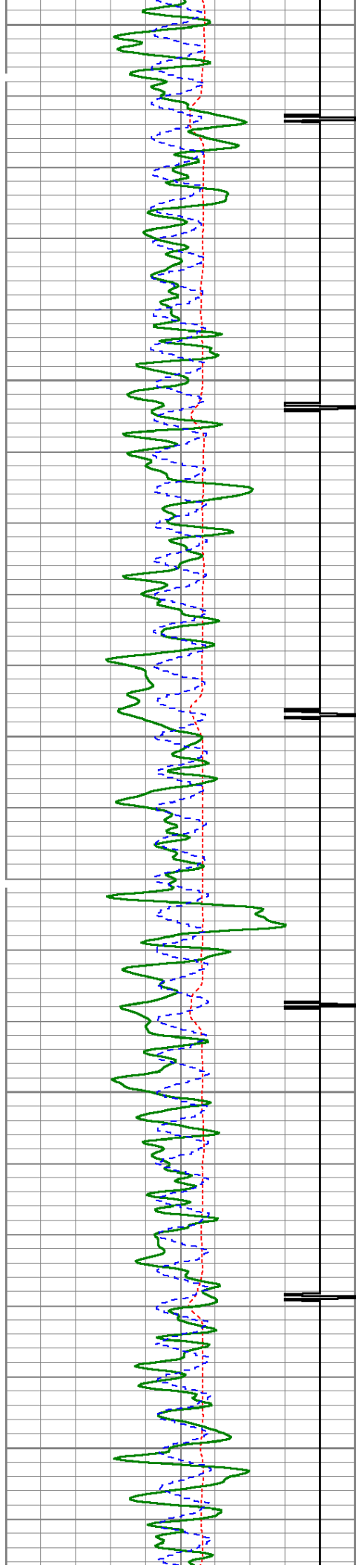

4800

4850

4900

4950

5000

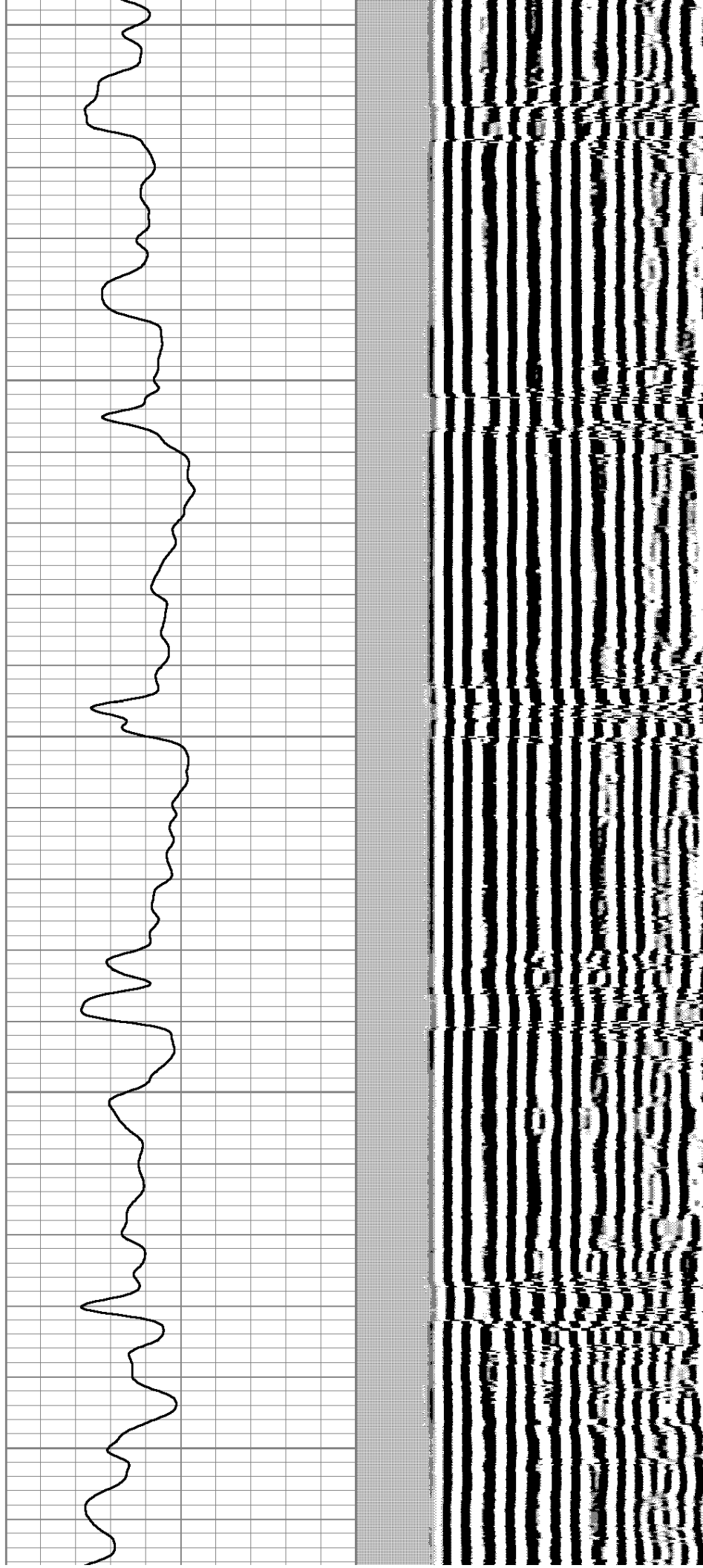



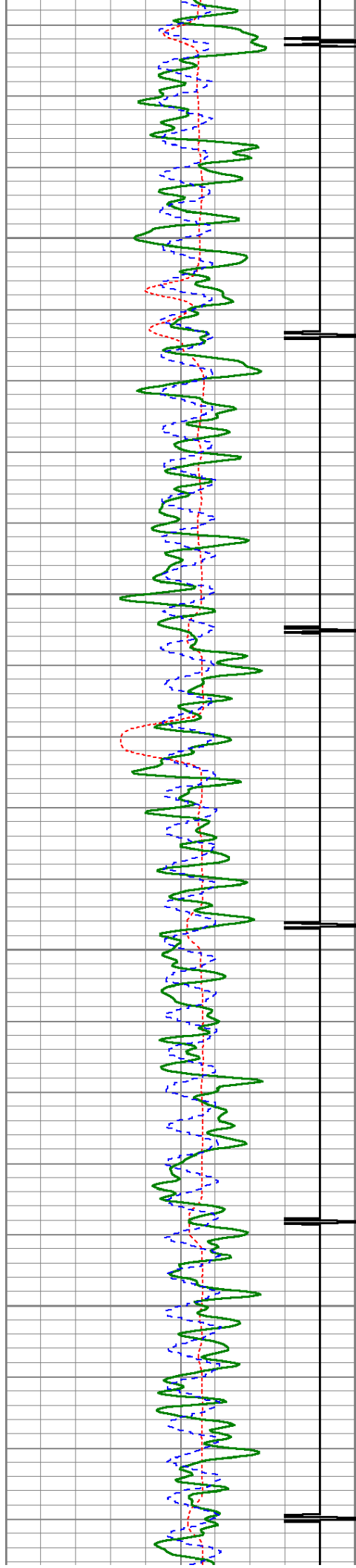

5050

5100

5150

5200

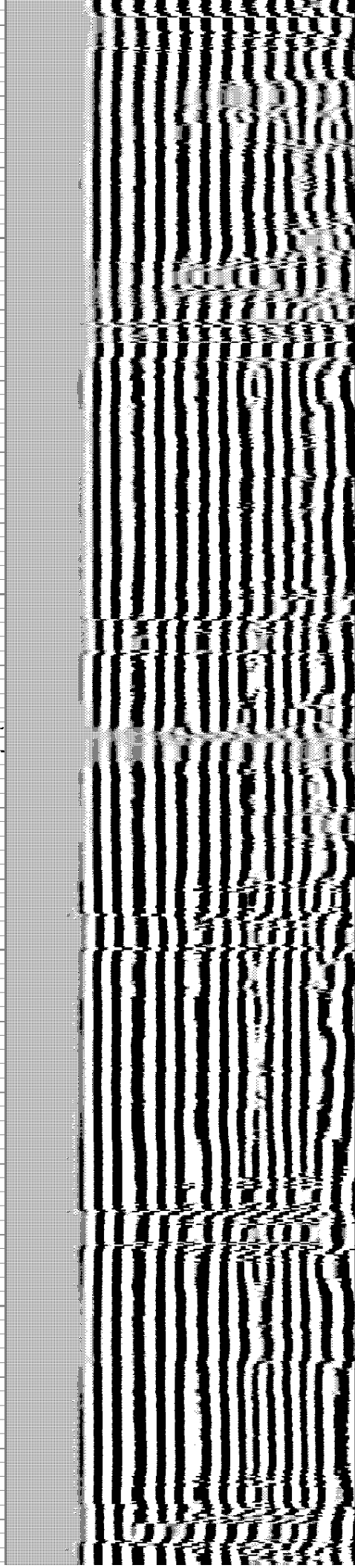
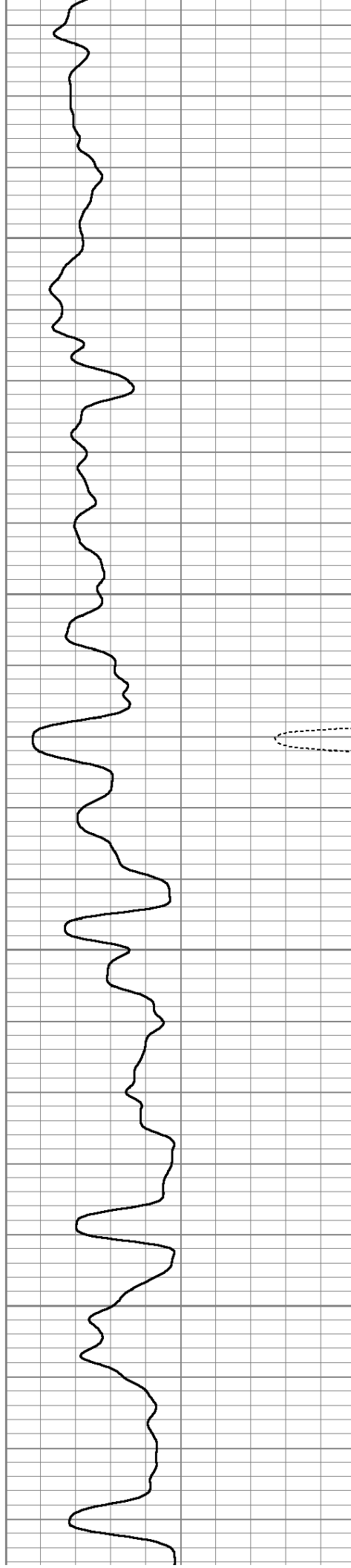

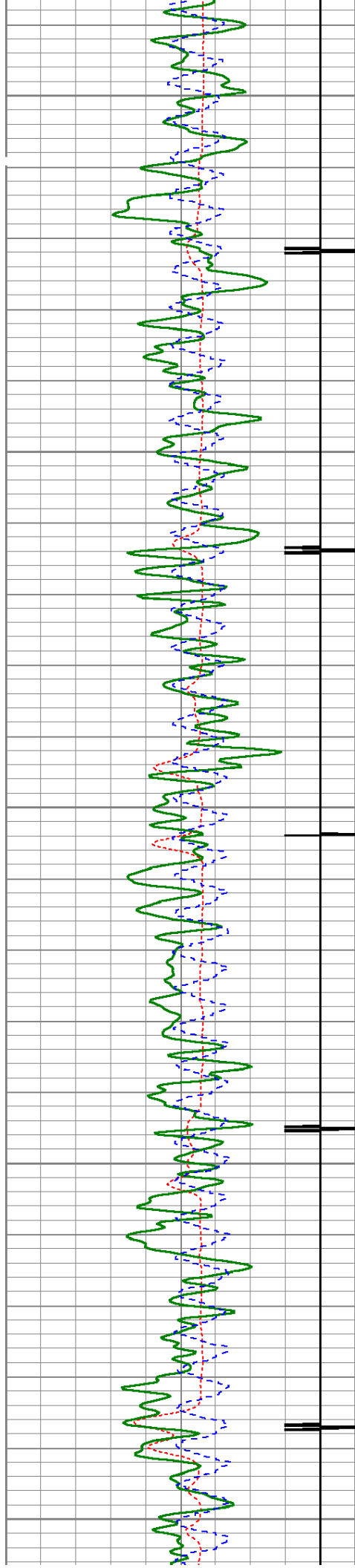

5250

5300

5350

5400

5450

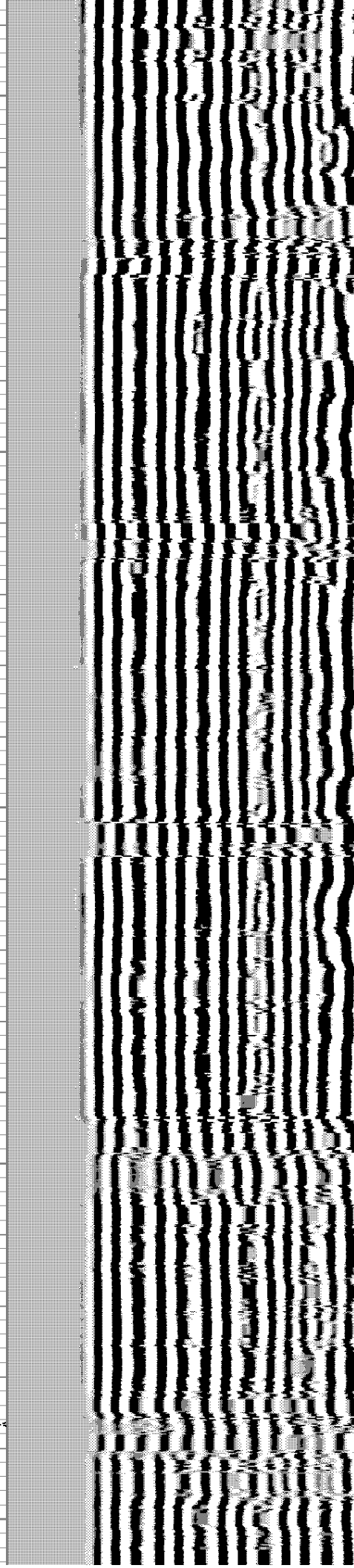
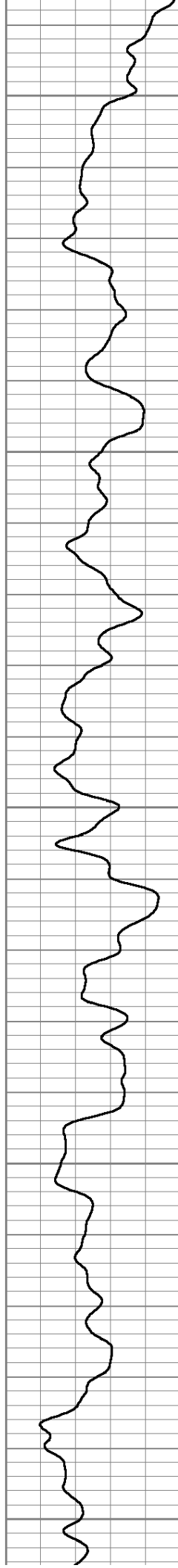



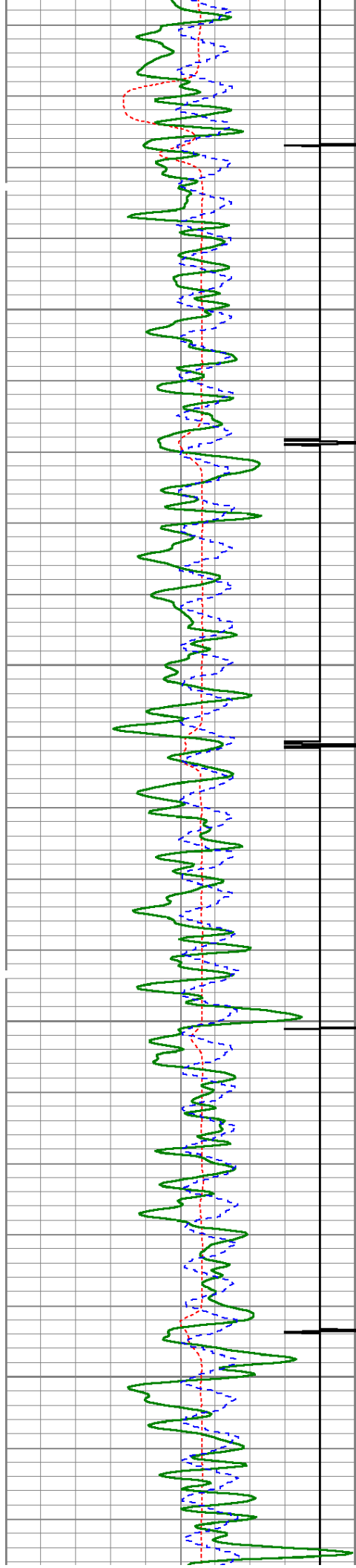

5500

5550

5600

5650

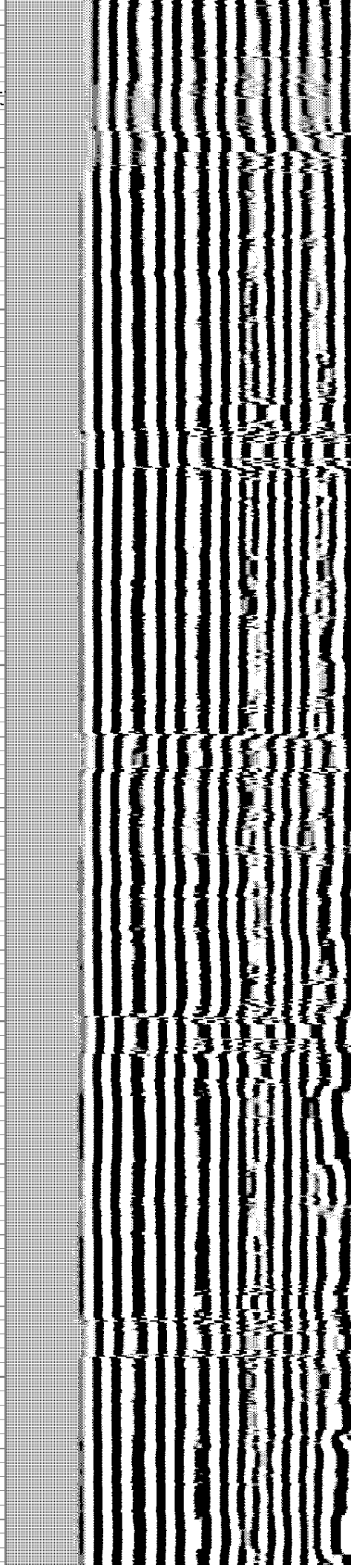
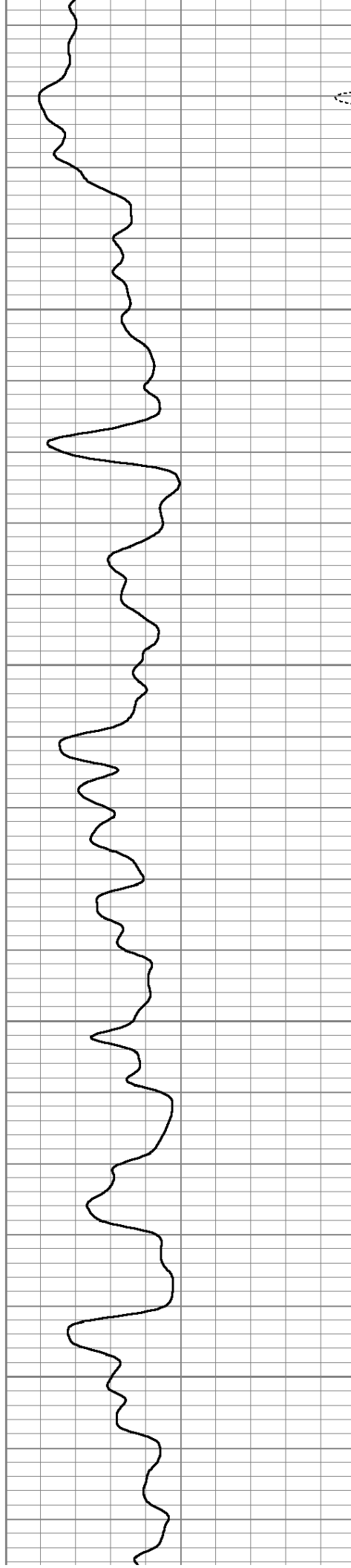

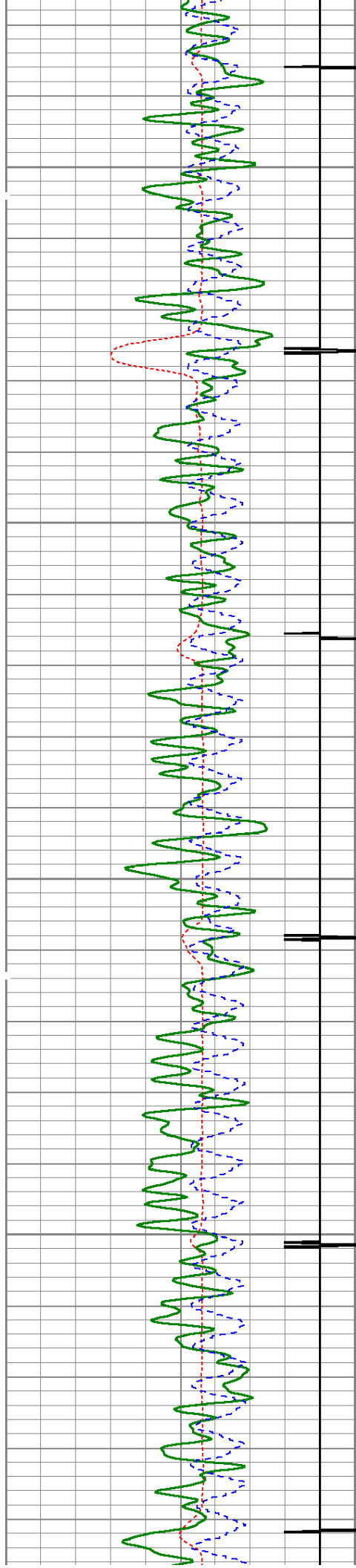

5700

5750

5800

5850

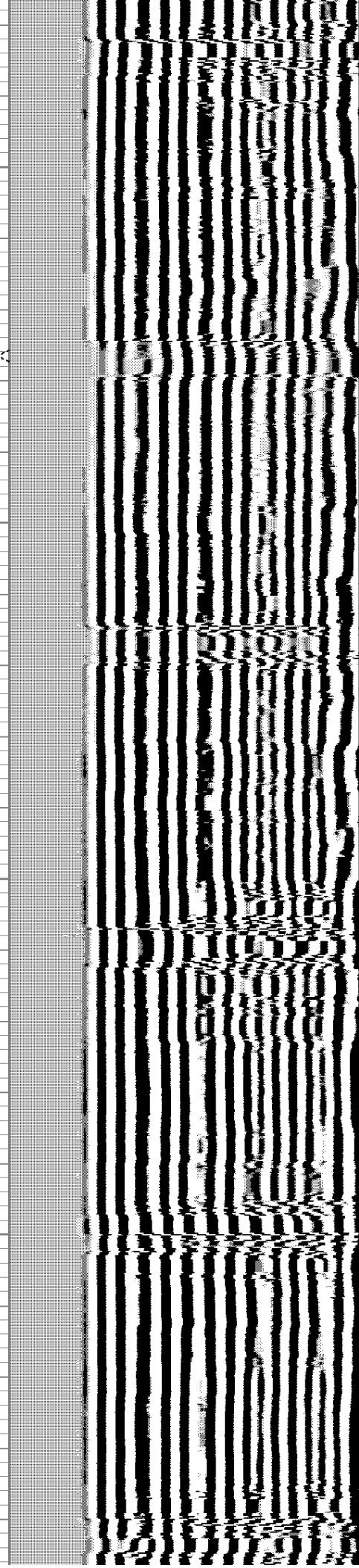
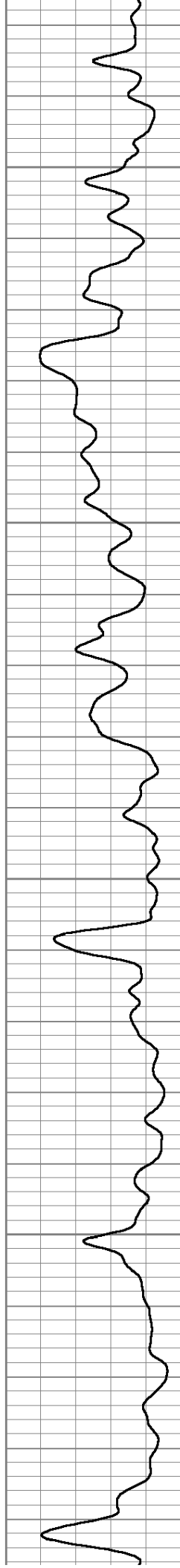



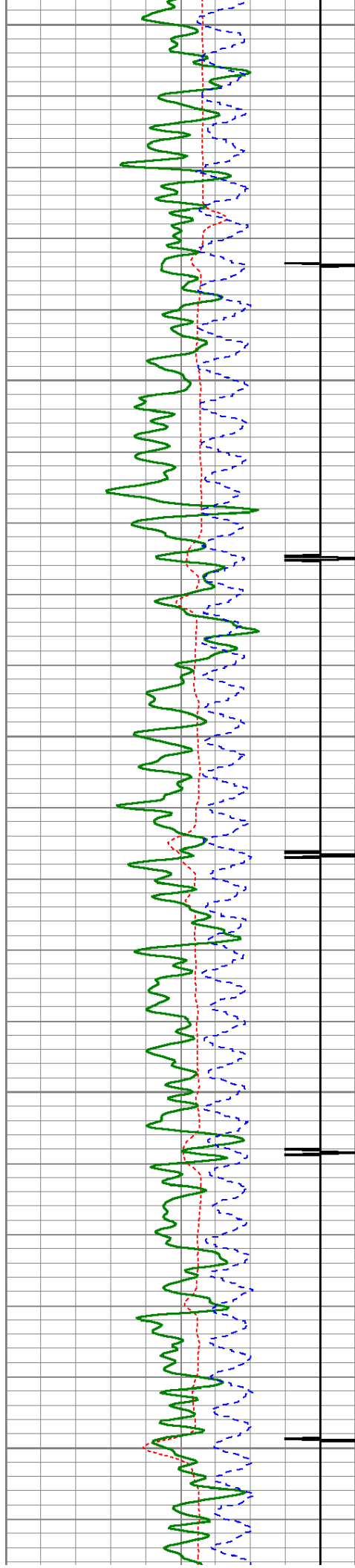

5900

5950

6000

6050

6100

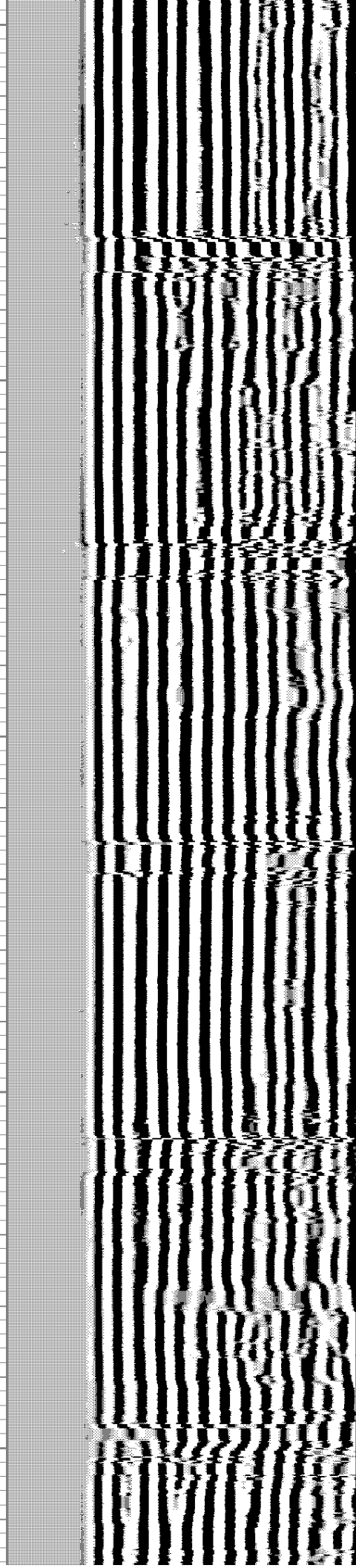
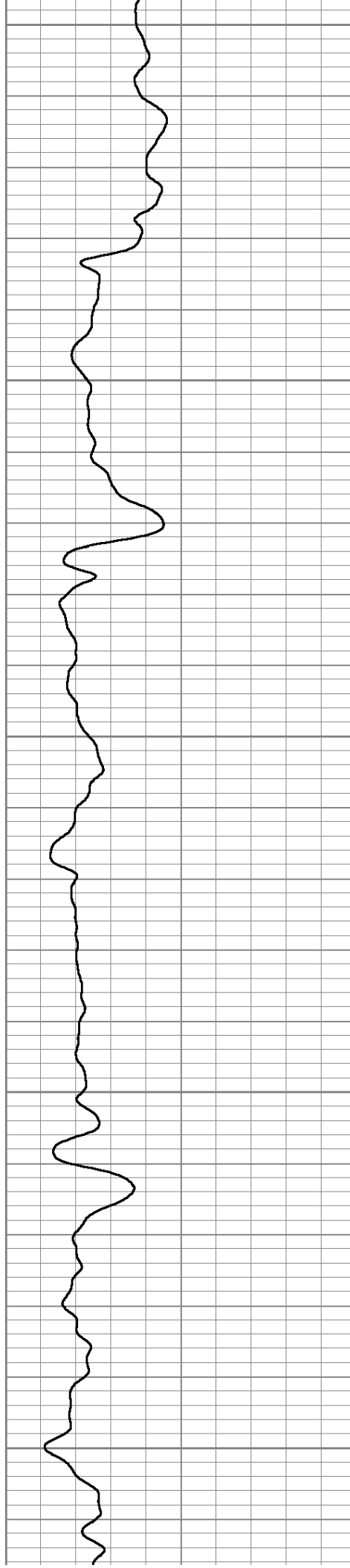

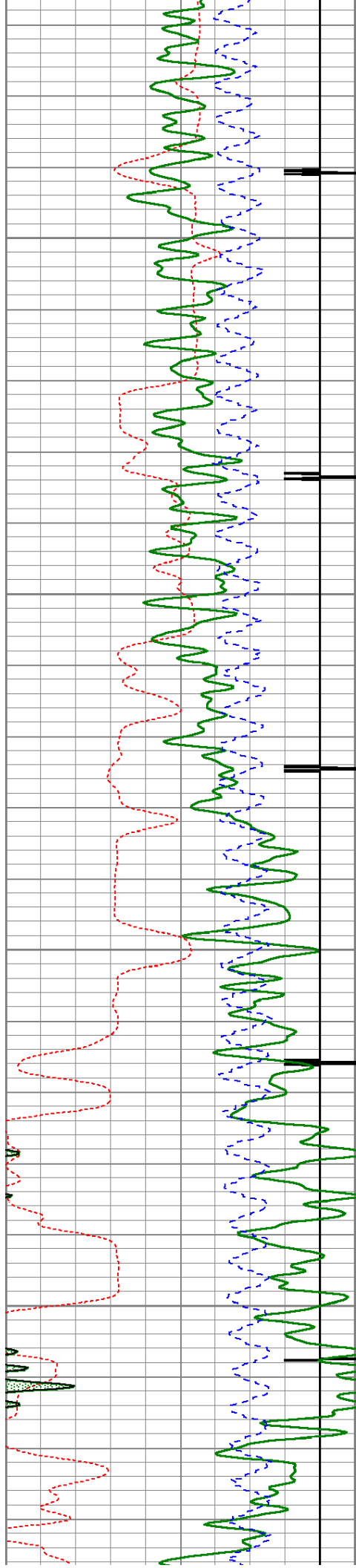

6150

6200

6250

6300

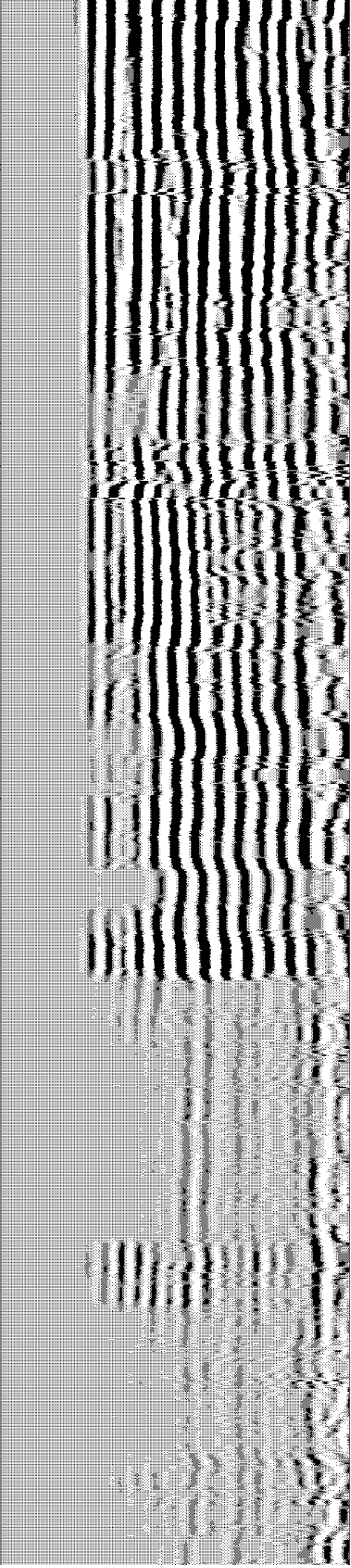
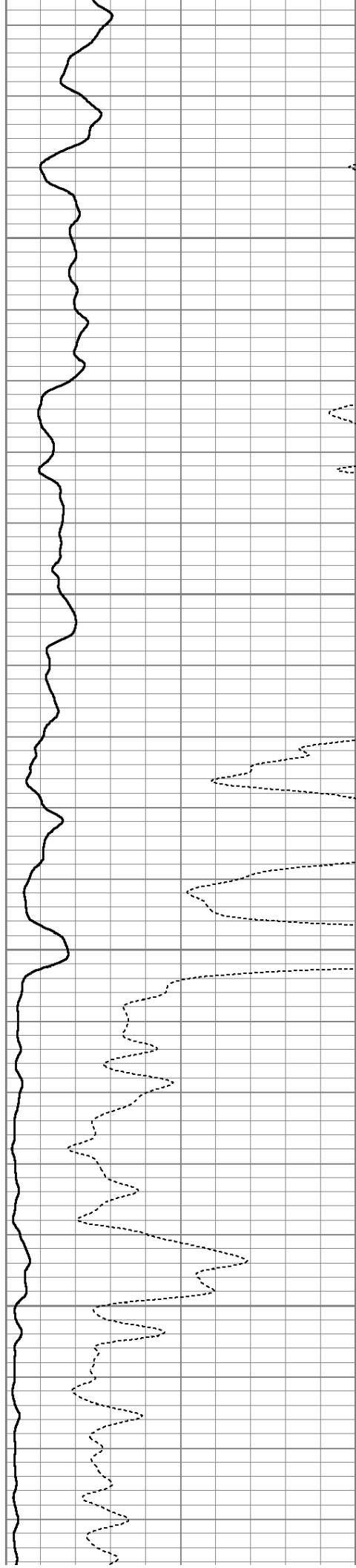



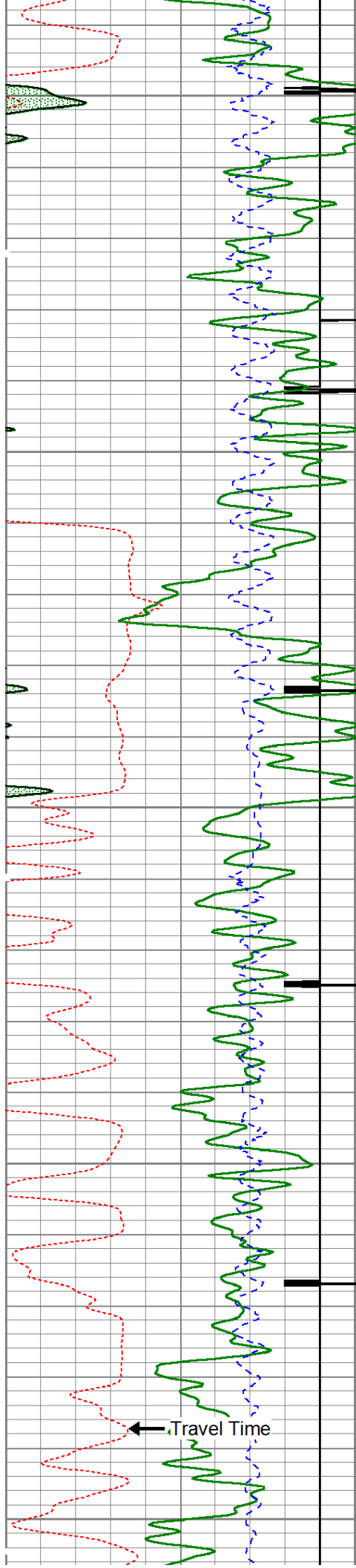

6350

6400

6450

6500

6550

Travel Time

Amplified Amplitude

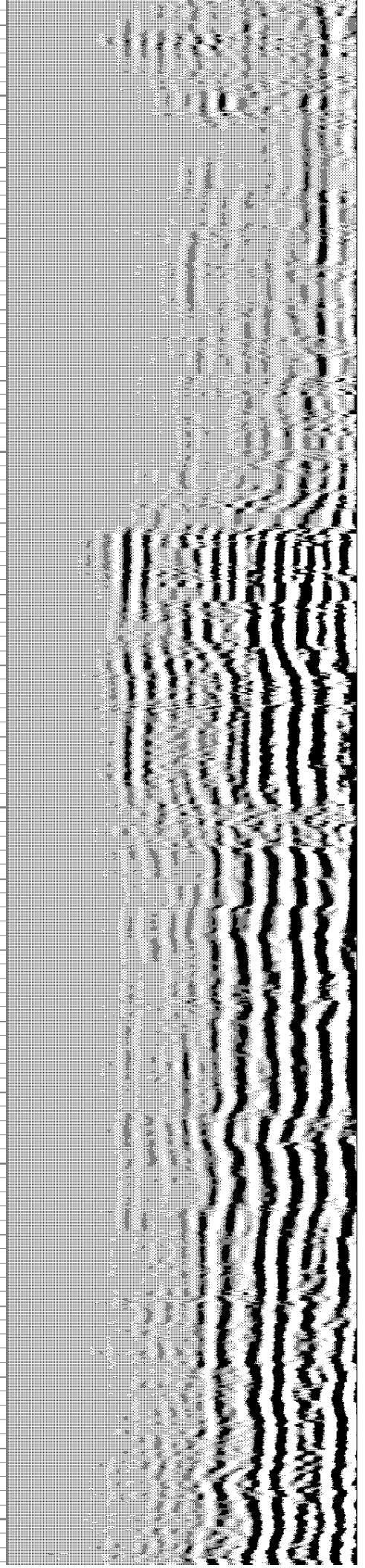
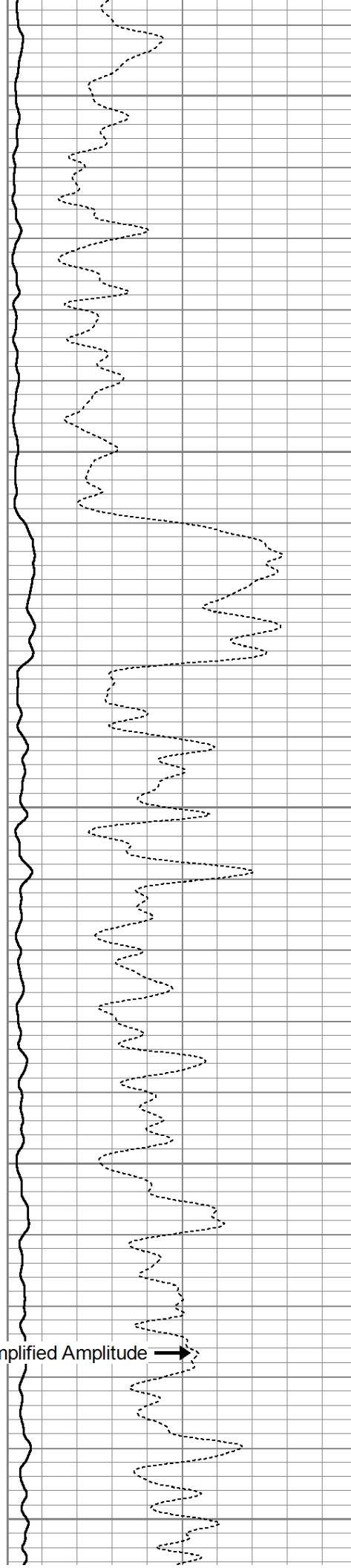

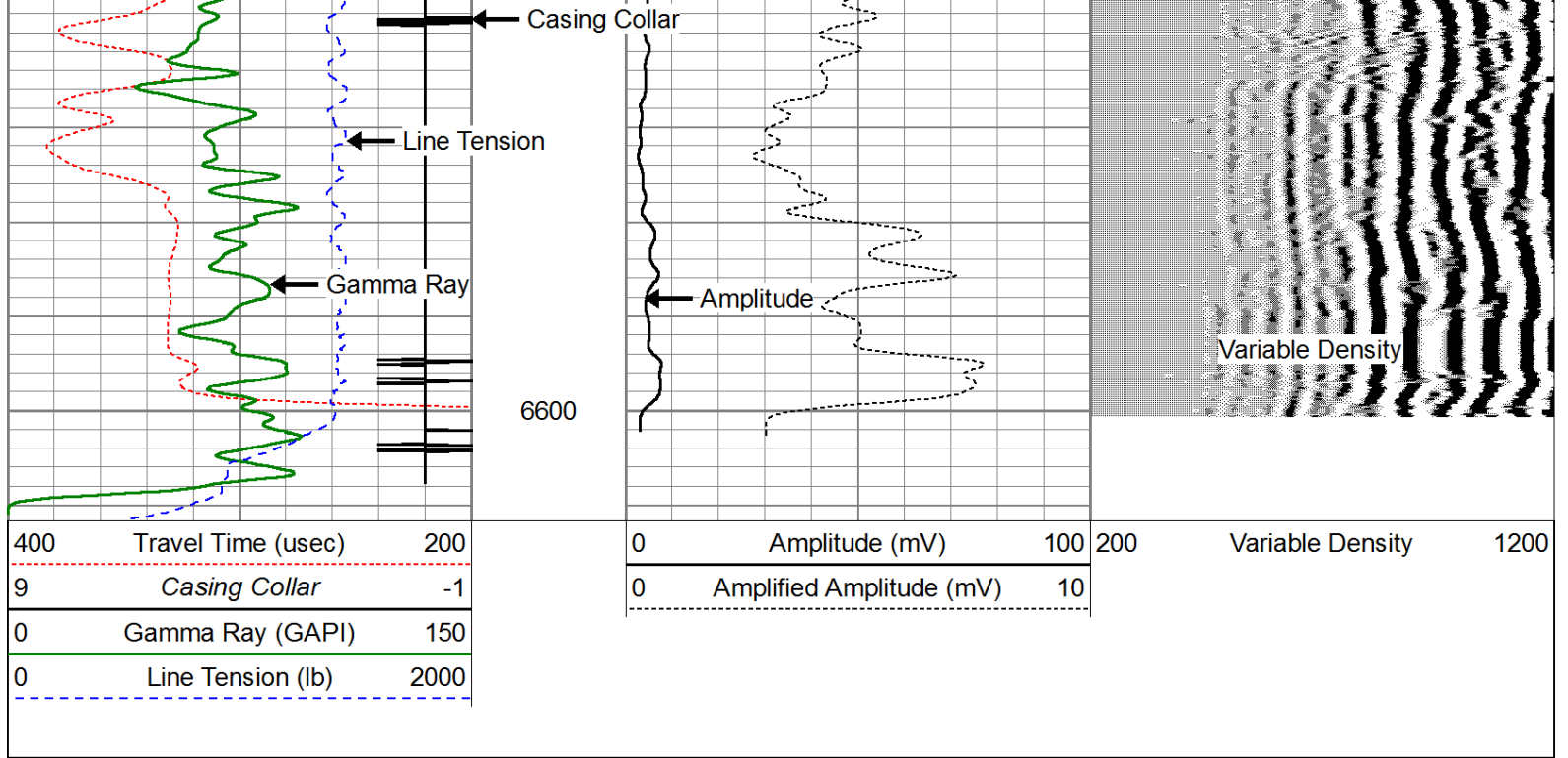

Calibration Report				
Database File:	bonanza creek antelope a11-u41-33hnc_cbl.db			
Dataset Pathname:	pass2			
Dataset Creation:	Mon May 19 13:50:02 2014 by Log 0			
Gamma Ray Calibration Report				
Serial Number:	111111			
Tool Model:	Probe275			
Performed:	Sun Apr 06 08:54:14 2014			
Calibrator Value:	1022.0	GAPI		
Background Reading:	82.4	cps		
Calibrator Reading:	1474.8	cps		
Sensitivity:	0.7340	GAPI/cps		
Temperature Calibration Report				
Serial Number:	111111			
Tool Model:	Probe275			
Performed:	Sun Jun 13 13:33:21 1993			
	Reference		Reading	
Low Reference:	0.00	degF	0.00	cps
High Reference:	1.00	degF	1.00	cps
Gain:	1.00			
Offset:	0.00			
Delta Spacing	2			
Segmented Cement Bond Log Calibration Report				
Serial Number:	101254			
Tool Model:	Probe			
Calibration Casing Diameter:	5.500	in		
Calibration Depth:	0.007	ft		



Master Calibration, performed Mon May 19 09:49:51 2014:

	Raw (v)		Calibrated (mv)		Results	
	Zero	Cal	Zero	Cal	Gain	Offset
3'	0.030	0.724	1.000	71.921	102.212	3.033
CAL	-0.025	0.776				
5'	-0.021	0.670	1.000	71.921	102.566	3.185
SUM						
S1	-0.032	0.756	0.000	100.000	126.902	4.068
S2	0.023	0.743	0.000	100.000	139.017	-3.236
S3	0.041	0.703	0.000	100.000	150.996	-6.223
S4	0.036	0.664	0.000	100.000	159.263	-5.729
S5	0.055	0.676	0.000	100.000	160.971	-8.783
S6	0.062	0.721	0.000	100.000	151.676	-9.367
S7	0.057	0.746	0.000	100.000	145.163	-8.295
S8	0.015	0.747	0.000	100.000	136.659	-2.080

Internal Reference Calibration, performed Mon Oct 10 09:42:03 2005:

	Raw (v)		Calibrated (v)		Results	
	Zero	Cal	Zero	Cal	Gain	Offset
CAL	0.000	0.000	-0.025	0.776	1.000	0.000

Air Zero Calibration, performed Sat Feb 22 08:53:18 2014:

	Raw (v)		Calibrated (v)		Results	
	Zero		Zero		Offset	
3'	0.000		0.000		0.000	
5'	0.000		0.000		0.000	
SUM						
S1	0.000		0.000		0.000	
S2	0.000		0.000		0.000	
S3	0.000		0.000		0.000	
S4	0.000		0.000		0.000	
S5	0.000		0.000		0.000	
S6	0.000		0.000		0.000	
S7	0.000		0.000		0.000	
S8	0.000		0.000		0.000	

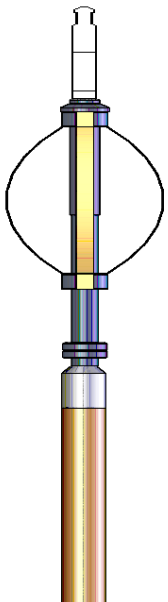
Sensor	Offset (ft)	Schematic	Description	Len (ft)	OD (in)	Wt (lb)
			Titan Cable_head	1.00	1.44	10.00
			Probe275 2.75" Centralizer	2.88	2.75	20.00

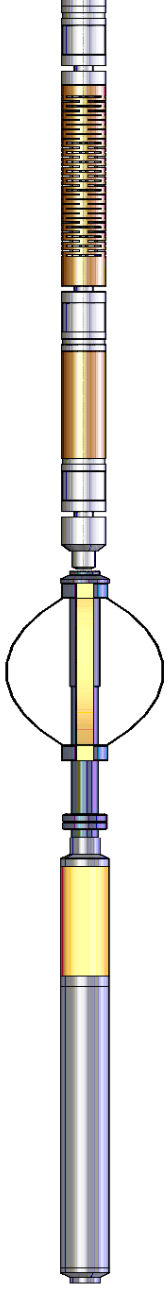
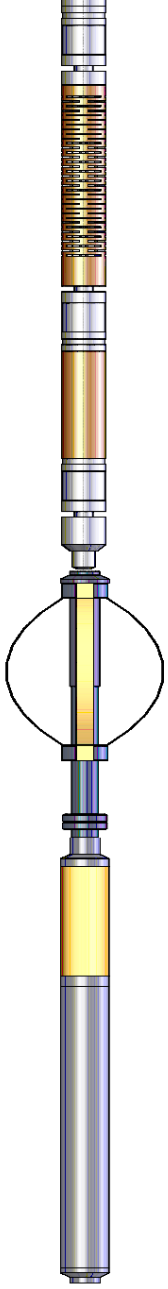
WVF3FT	11.84		RBT-Probe (101254) Probe Radii Bond Tool with Digital Telemetry	8.75	2.75	90.00
WVFCAL	11.84					
WVFS1	11.84					
WVFS2	11.84					
WVFS3	11.84					
WVFS4	11.84					
WVFS5	11.84					
WVFS6	11.84					
WVFS7	11.84					
WVFS8	11.84					
WVF5FT	10.84					
CCL	3.88		Probe275 2.75" Centralizer	2.88	2.75	20.00
TEMP	3.00					
GR	2.54		GR-Probe275 (111111) Probe 2 3/4" Logging Gamma Ray	4.78	2.75	57.00
Dataset:		bonanza creek antelope a11-u41-33hnc_cbl.db: field/well/run1/pass2				
Total Length:		20.28 ft				
Total Weight:		197.00 lb				
O.D.		2.75 in				