

Project: Wattenberg Field  
 Site: LC (Sec.34-T09N-R59W) Weld County, CO  
 Well: Christine LC27-755  
 Wellbore: Original Drilling  
 Design: APD - Rev 0

# Northern Region Drilling - Working

Geodetic System: US State Plane 1983  
 Datum: North American Datum 1983  
 Ellipsoid: GRS 1980  
 Zone: Colorado Northern Zone  
 System Datum: Mean Sea Level

## SECTION DETAILS

Sec	MD	Inc	Azi	TVD	+N/-S	+E/-W	Dleg	TFace	VSec	Target
1	0.0	0.00	0.00	0.0	0.0	0.0	0.00	0.00	0.0	
2	1500.0	0.00	0.00	1500.0	0.0	0.0	0.00	0.00	0.0	
3	2107.2	12.14	82.93	2102.6	7.9	63.6	2.00	82.93	13.4	
4	4587.4	12.14	82.93	4527.4	72.1	581.4	0.00	0.00	122.0	
5	5194.6	0.00	0.00	5130.0	80.0	645.0	2.00	180.00	135.4	
6	5448.4	0.00	0.00	5383.8	80.0	645.0	0.00	0.00	135.4	
7	6392.9	85.00	358.47	6018.0	660.9	629.5	9.00	358.47	712.8	
8	6467.9	85.00	358.47	6024.6	735.6	627.5	0.00	0.00	787.0	
9	6523.4	90.00	358.47	6027.0	791.1	626.0	9.00	0.00	842.2	
10	11441.7	90.00	358.47	6027.0	5707.6	494.6	0.00	0.00	5729.0	Christine LC27-755 BHL 330'FNL, 2310'FWL

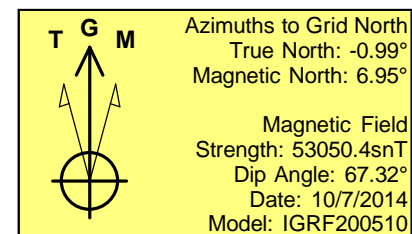
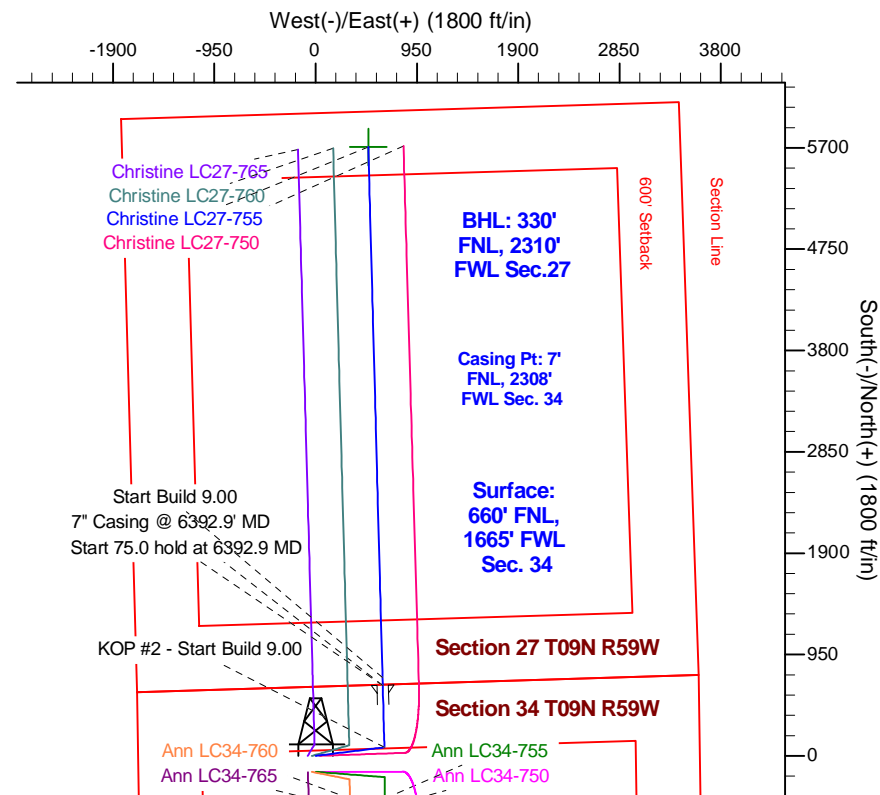
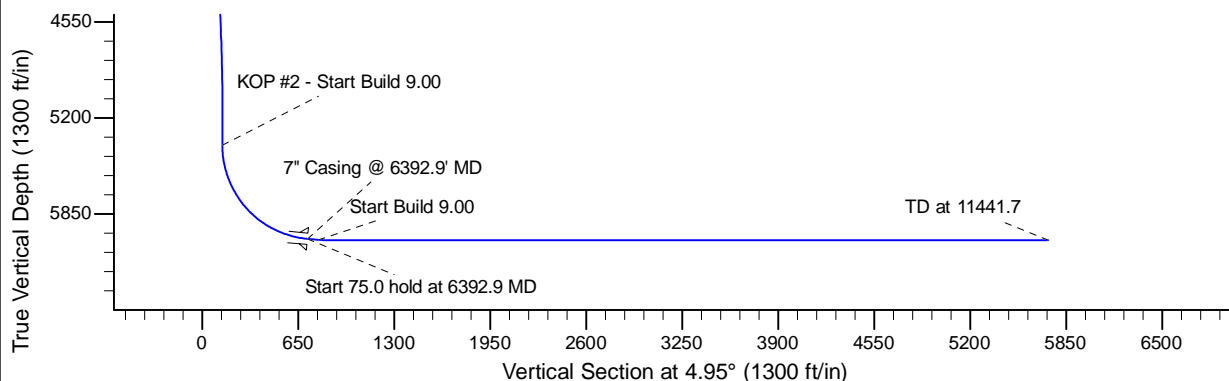
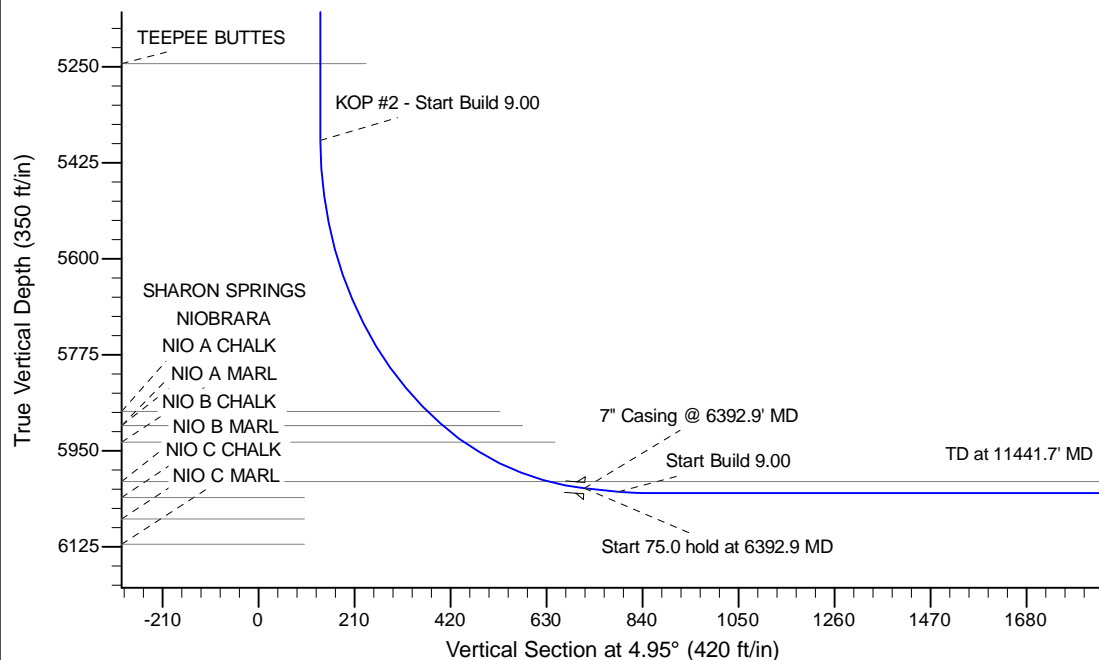

## WELL DETAILS: Christine LC27-755

Ground Level: 4827.0		Northing		Easting		Latitude		Longitude	
0.0	0.0	1506039.88	3424901.20	40.712390	-103.967240				

## Plan: APD - Rev 0 (Christine LC27-755/Original Drilling)

Created By: Shailey Jewell Date: 15:35, October 07 2014

Checked: \_\_\_\_\_ Date: \_\_\_\_\_

Reviewed: \_\_\_\_\_ Date: \_\_\_\_\_

Approved: \_\_\_\_\_ Date: \_\_\_\_\_