

Project: Wattenberg Field
Site: LC (Sec.34-T09N-R59W) Weld County, CO
Well: Remora LC34-725
Wellbore: Original Drilling
Design: APD - Rev 0

Northern Region Drilling - Working

Geodetic System: US State Plane 1983
Datum: North American Datum 1983
Ellipsoid: GRS 1980
Zone: Colorado Northern Zone
System Datum: Mean Sea Level

SECTION DETAILS

Sec	MD	Inc	Azi	TVD	+N/-S	+E/-W	Dleg	TFace	VSect	Target
1	0.0	0.00	0.00	0.0	0.0	0.0	0.00	0.00	0.0	
2	2200.0	0.00	0.00	2200.0	0.0	0.0	0.00	0.00	0.0	
3	2602.1	8.04	299.98	2600.8	14.1	-24.4	2.00	299.98	-13.7	
4	3272.1	8.04	299.98	3264.2	60.9	-105.6	0.00	0.00	-59.2	
5	3674.2	0.00	0.00	3665.0	75.0	-130.0	2.00	180.00	-72.9	
6	5359.9	0.00	0.00	5350.7	75.0	-130.0	0.00	0.00	-72.9	
7	6304.4	85.00	179.17	5984.9	-506.1	-121.6	9.00	179.17	508.0	
8	6379.4	85.00	179.17	5991.5	-580.8	-120.5	0.00	0.00	582.7	
9	6431.1	89.65	179.17	5993.9	-632.4	-119.8	9.00	0.00	634.2	
10	10005.3	89.65	179.17	6015.7	-4206.2	-68.3	0.00	0.00	4206.8	Remora LC34-725 BHL 330'FSL, 990'FEL

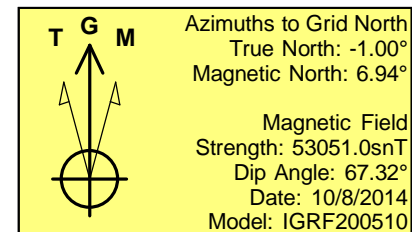
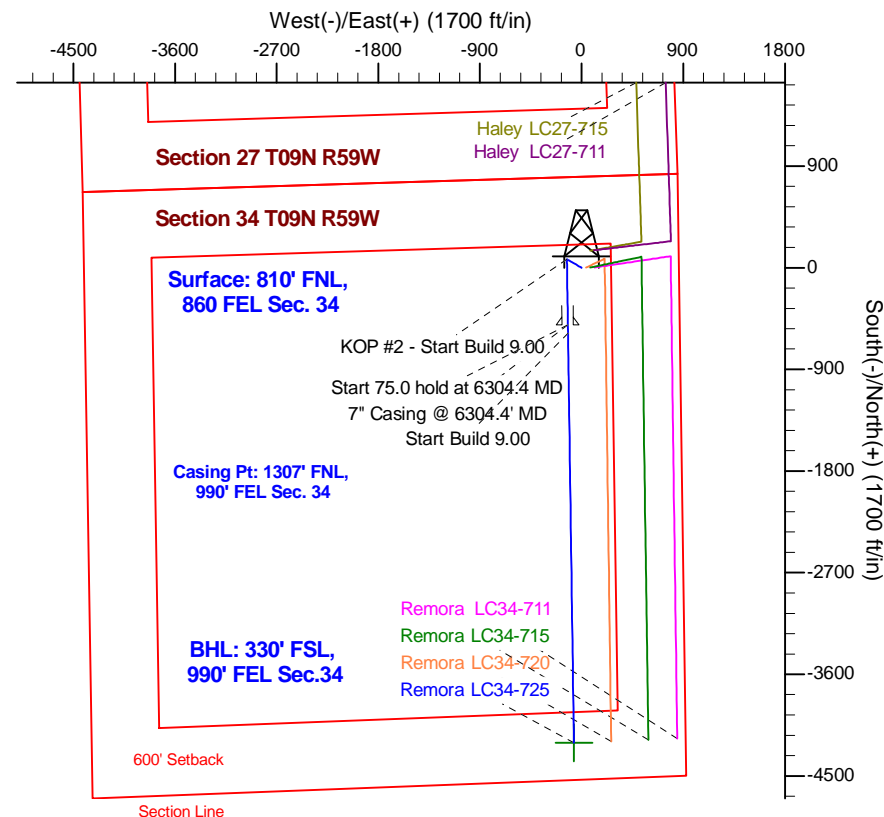
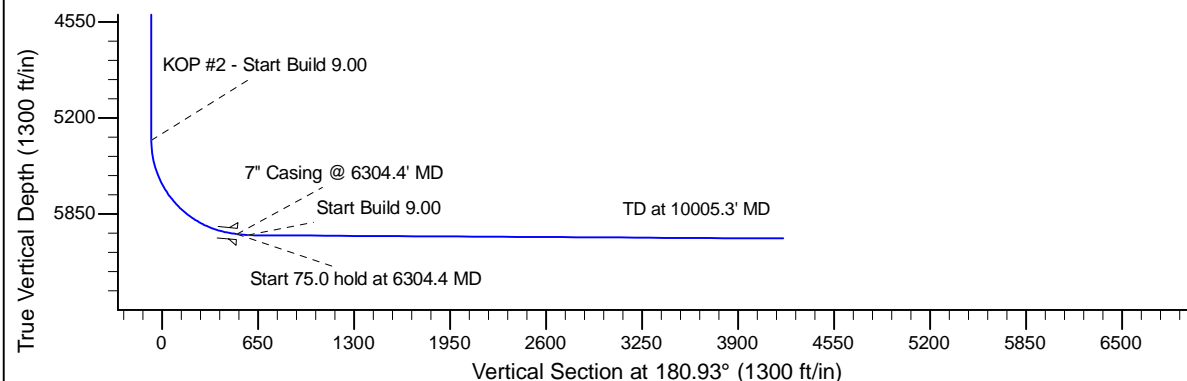
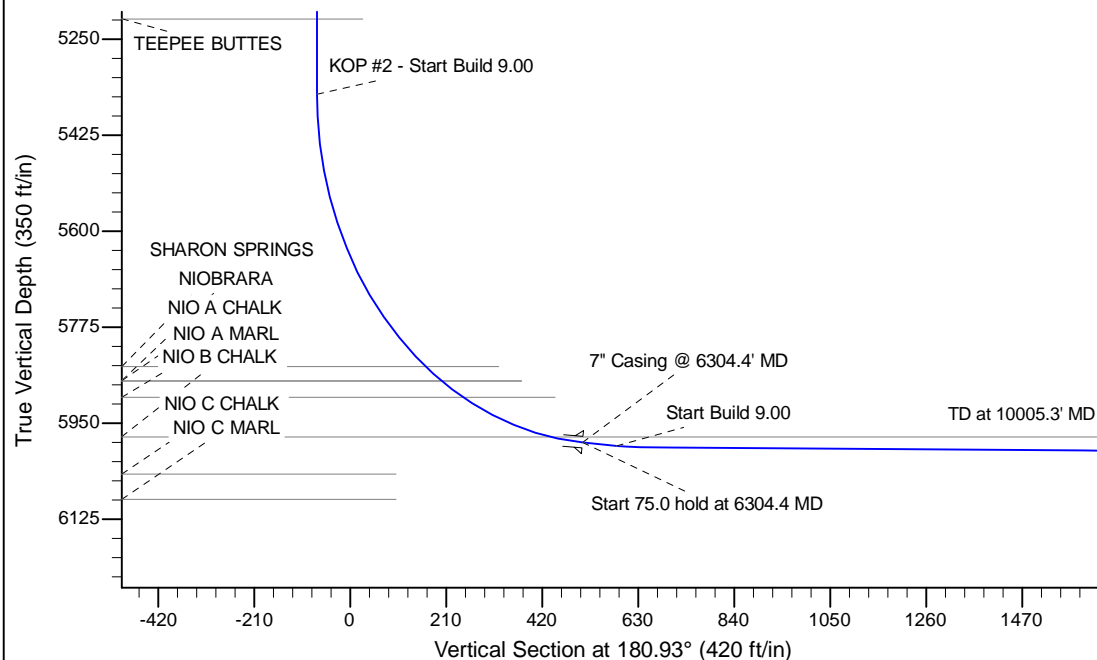

WELL DETAILS: Remora LC34-725					
Ground Level:		4815.0		Latitude	
0.0	0.0	1505967.22	3427644.65	40.712060	-103.957350
Plan: APD - Rev 0 (Remora LC34-725/Original Drilling)					
Created By: Shailey Jewell			Date: 9:36, October 08 2014		
Checked: _____			Date: _____		
Reviewed: _____			Date: _____		
Approved: _____			Date: _____		