

Project: Wattenberg Field
Site: LC (Sec.34-T09N-R59W) Weld County, CO
Well: Remora LC34-715
Wellbore: Original Drilling
Design: APD - Rev 0

Northern Region Drilling - Working

Geodetic System: US State Plane 1983
Datum: North American Datum 1983
Ellipsoid: GRS 1980
Zone: Colorado Northern Zone
System Datum: Mean Sea Level

SECTION DETAILS

Sec	MD	Inc	Azi	TVD	+N/-S	+E/-W	Dleg	TFace	V Sect	Target
1	0.0	0.00	0.00	0.0	0.0	0.0	0.00	0.00	0.0	
2	1500.0	0.00	0.00	1500.0	0.0	0.0	0.00	0.00	0.0	
3	1916.8	8.34	78.21	1915.3	6.2	29.6	2.00	78.21	-2.5	
4	4705.6	8.34	78.21	4674.7	88.8	425.4	0.00	0.00	-36.0	
5	5122.4	0.00	0.00	5090.0	95.0	455.0	2.00	180.00	-38.5	
6	5379.7	0.00	0.00	5347.3	95.0	455.0	0.00	0.00	-38.5	
7	6324.1	85.00	179.18	5981.5	-486.1	463.4	9.00	179.18	539.2	
8	6399.1	85.00	179.18	5988.0	-560.8	464.4	0.00	0.00	613.5	
9	6451.3	89.70	179.18	5990.4	-612.9	465.2	9.00	0.00	665.3	
10	10020.3	89.70	179.18	6009.1	-4181.4	516.5	0.00	0.00	4213.2	Remora LC34-715 BHL 330'FSL, 330'FEL

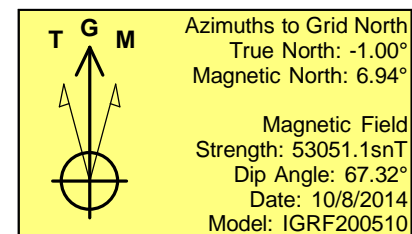
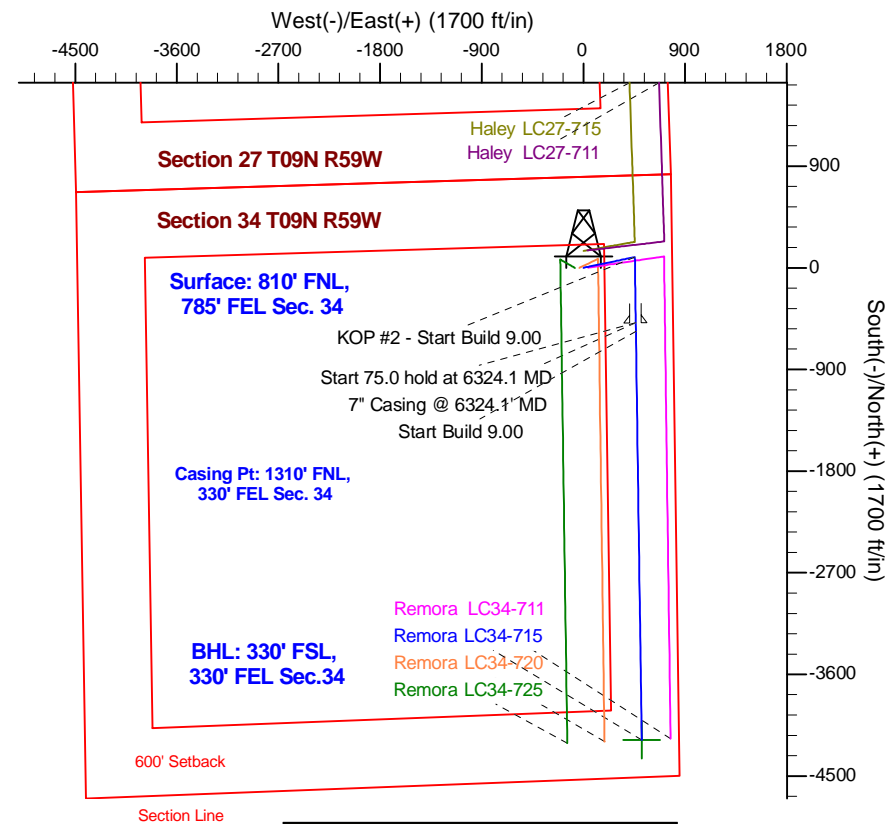
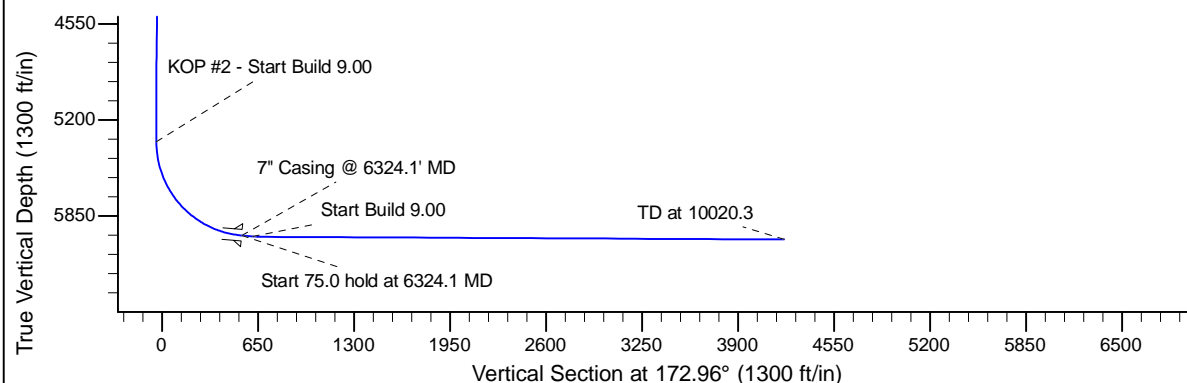
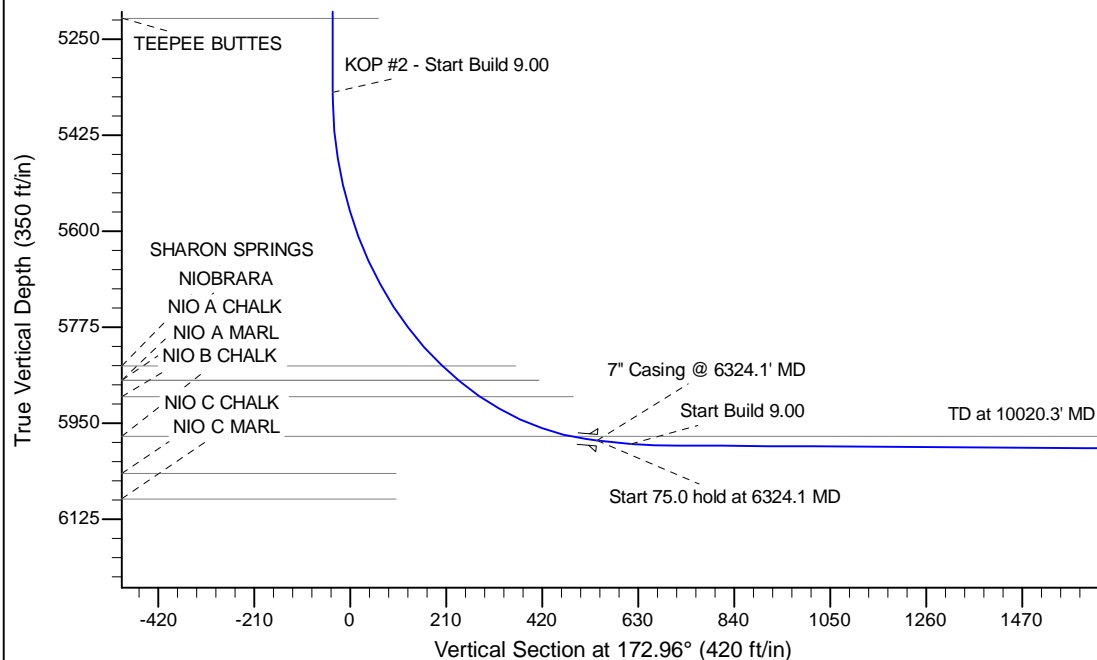

WELL DETAILS: Remora LC34-715

		Ground Level: 4814.0			
		Northing	Easting	Latitude	Longitude
0.0	0.0	1505968.52	3427719.49	40.712060	-103.957080

Plan: APD - Rev 0 (Remora LC34-715/Original Drilling)

Created By: Shailey Jewell	Date: 9:38, October 08 2014
Checked: _____	Date: _____
Reviewed: _____	Date: _____
Approved: _____	Date: _____