

Project: Wattenberg Field  
Site: LC (Sec.34-T09N-R59W) Weld County, CO  
Well: Remora LC34-711  
Wellbore: Original Drilling  
Design: APD - Rev 0

# Northern Region Drilling - Working

Geodetic System: US State Plane 1983  
Datum: North American Datum 1983  
Ellipsoid: GRS 1980  
Zone: Colorado Northern Zone  
System Datum: Mean Sea Level

## SECTION DETAILS

Sec	MD	Inc	Azi	TVD	+N/-S	+E/-W	Dleg	TFace	VSec	Target
1	0.0	0.00	0.00	0.0	0.0	0.0	0.00	0.00	0.0	
2	1200.0	0.00	0.00	1200.0	0.0	0.0	0.00	0.00	0.0	
3	1805.1	12.10	81.57	1800.6	9.3	63.0	2.00	81.57	1.7	
4	4452.8	12.10	81.57	4389.4	90.7	612.0	0.00	0.00	16.6	
5	5057.8	0.00	0.00	4990.0	100.0	675.0	2.00	180.00	18.3	
6	5308.8	0.00	0.00	5241.0	100.0	675.0	0.00	0.00	18.3	
7	6253.2	85.00	179.23	5875.2	-481.1	682.8	9.00	179.23	592.0	
8	6328.2	85.00	179.23	5881.7	-555.8	683.8	0.00	0.00	665.7	
9	6379.9	89.65	179.23	5884.1	-607.4	684.5	9.00	0.00	716.7	
10	9943.3	89.65	179.23	5905.9	-4170.4	732.6	0.00	0.00	4234.3	Remora LC34-711 BHL 330'FSL, 75'FEL

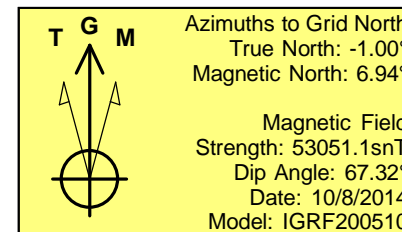
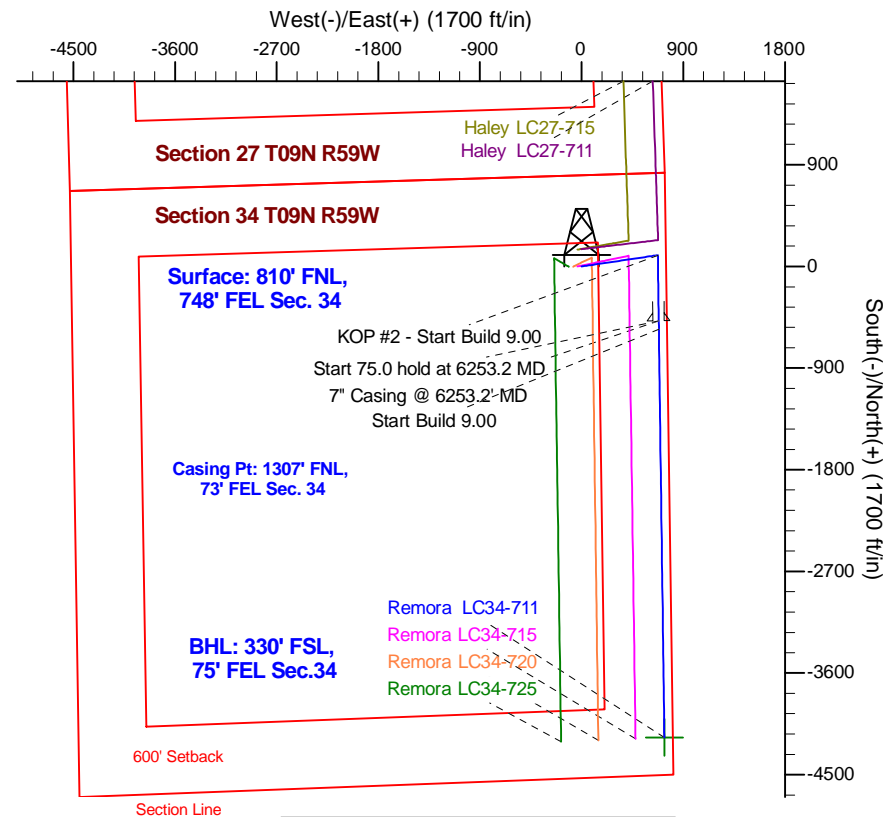
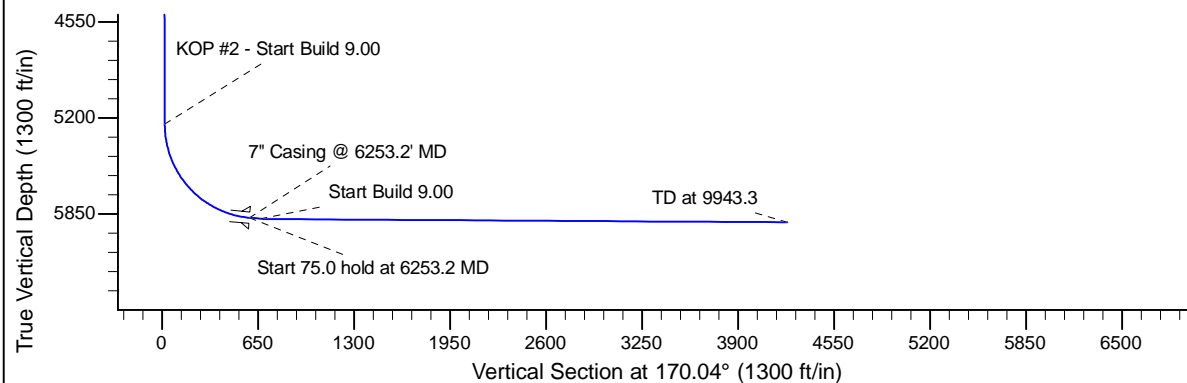
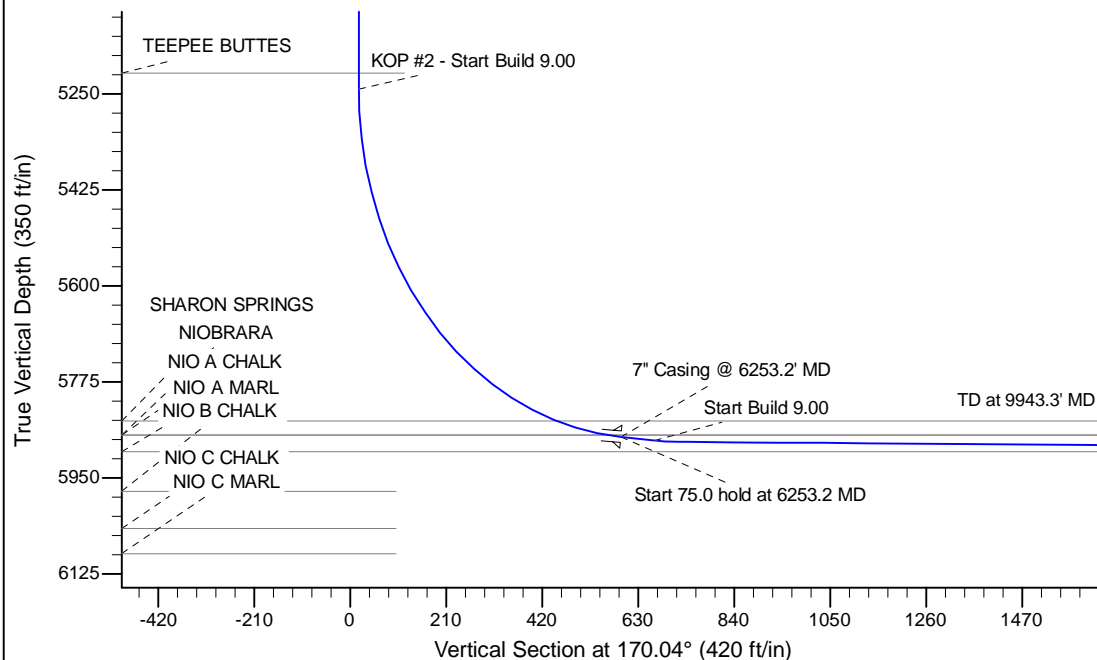

## WELL DETAILS: Remora LC34-711

Ground Level: 4814.0		Northing	Easting	Latitude	Longitude
0.0	0.0	1505969.19	3427758.30	40.712060	-103.956940

## Plan: APD - Rev 0 (Remora LC34-711/Original Drilling)

Created By: Shailey Jewell	Date: 9:45, October 08 2014
Checked: _____	Date: _____
Reviewed: _____	Date: _____
Approved: _____	Date: _____