

Project: Wattenberg Field  
 Site: LC (Sec.34-T09N-R59W) Weld County, CO  
 Well: Haley LC27-730  
 Wellbore: Original Drilling  
 Design: APD - Rev 0

# Northern Region Drilling - Working

Geodetic System: US State Plane 1983  
 Datum: North American Datum 1983  
 Ellipsoid: GRS 1980  
 Zone: Colorado Northern Zone  
 System Datum: Mean Sea Level

## SECTION DETAILS

Sec	MD	Inc	Azi	TVD	+N/-S	+E/-W	Dleg	TFace	VSec	Target
1	0.0	0.00	0.00	0.0	0.0	0.0	0.00	0.00	0.0	
2	2200.0	0.00	0.00	2200.0	0.0	0.0	0.00	0.00	0.0	
3	2601.5	8.03	64.36	2600.2	12.2	25.3	2.00	64.36	11.9	
4	3191.9	8.03	64.36	3184.8	47.8	99.7	0.00	0.00	46.7	
5	3593.4	0.00	0.00	3585.0	60.0	125.0	2.00	180.00	58.6	
6	5264.6	0.00	0.00	5256.1	60.0	125.0	0.00	0.00	58.6	
7	6209.0	85.00	358.06	5890.3	640.8	105.3	9.00	358.06	639.5	
8	6284.0	85.00	358.06	5896.9	715.5	102.8	0.00	0.00	714.2	
9	6340.1	90.05	358.06	5899.3	771.5	100.9	9.00	0.00	770.3	
10	11265.7	90.05	358.06	5895.0	5694.2	-65.7	0.00	0.00	5694.6	Haley LC27-730 BHL 330'FNL, 1320'FEL

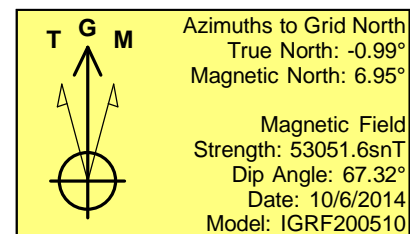
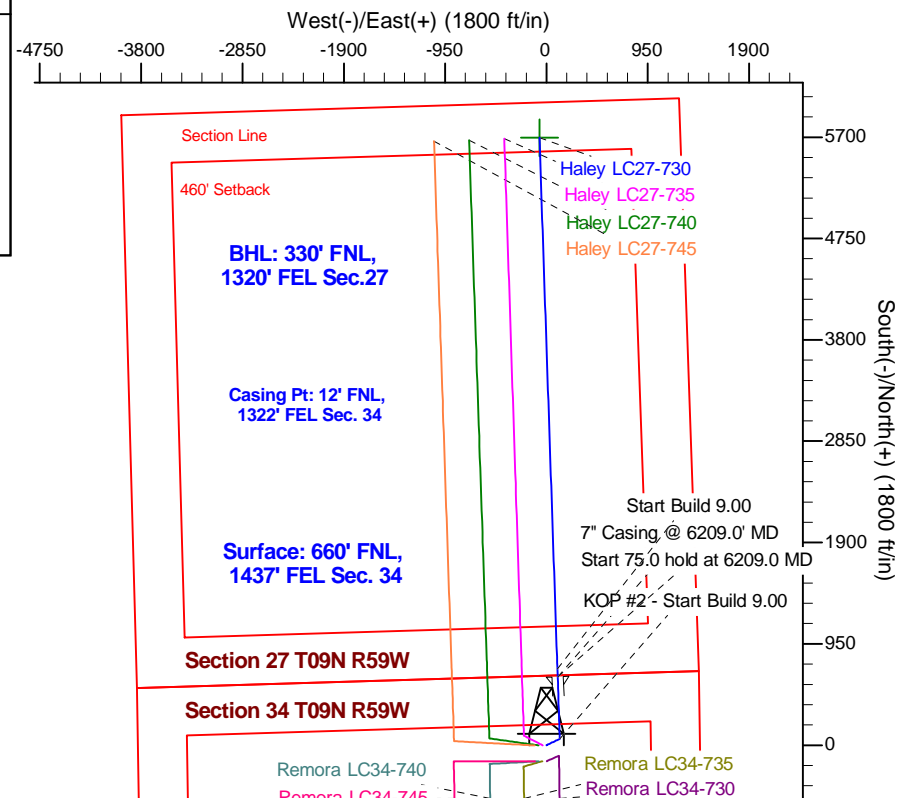
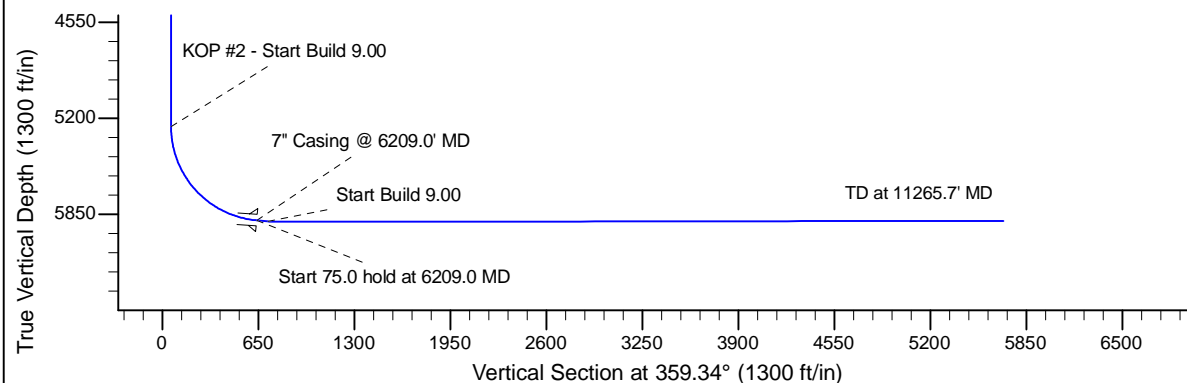
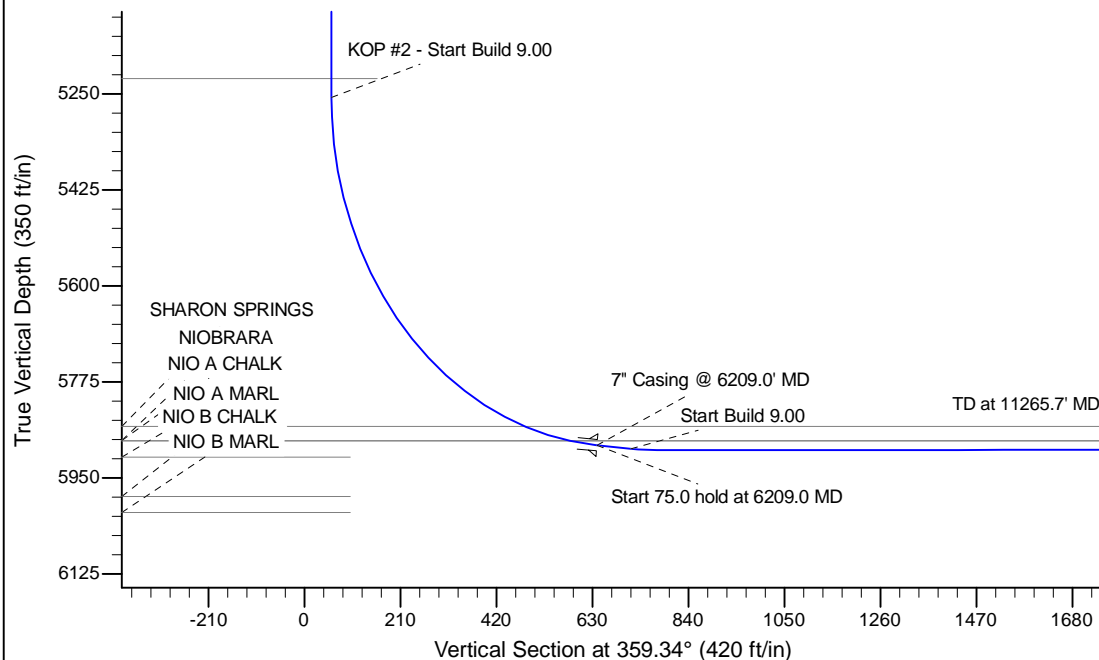

## WELL DETAILS: Haley LC27-730

	Ground Level:4816.0				
0.0	0.0	Northing	Easting	Latitude	Longitude
		1506102.90	3427065.57	40.712460	-103.959430

## Plan: APD - Rev 0 (Haley LC27-730/Original Drilling)

Created By: Shailey Jewell	Date: 16:00, October 06 2014
Checked: _____	Date: _____
Reviewed: _____	Date: _____
Approved: _____	Date: _____