

OPERATOR: **WPX ENERGY**

WELL NAME: GM 444-12  
FIELD NAME: GRAND VALLEY  
DRILLING RIG: H&P 318  
API #: 05-045-22428

LOCATION: SEC. 12 T 7S R 96W  
SURFACE HOLE: 255' FSL , 1057' FWL  
BOTTOM HOLE: 520' FSL , 867' FEL  
SCALE: 1"=100'



533 Bogart Lane, Unit A  
Grand Junction, CO 81505  
Office (970) 424-5162

**GM 444-12**

COUNTY: GARFIELD  
STATE: COLORADO  
DRILLING FLUID: LSND  
LOGGER: LUKE DAVENPORT

GROUND ELEVATION: 5141'  
KELLY BUSHING: 5165'  
TVD VS. MD = -1496'  
DEPTHS LOGGED: 1725'-7680'

SPUD DATE: 7/29/2014  
FGS BEGIN LOGGING: 7/31/2014  
TD DATE: 8/4/2014  
DATES LOGGED: 7/31/2014-8/4/2014

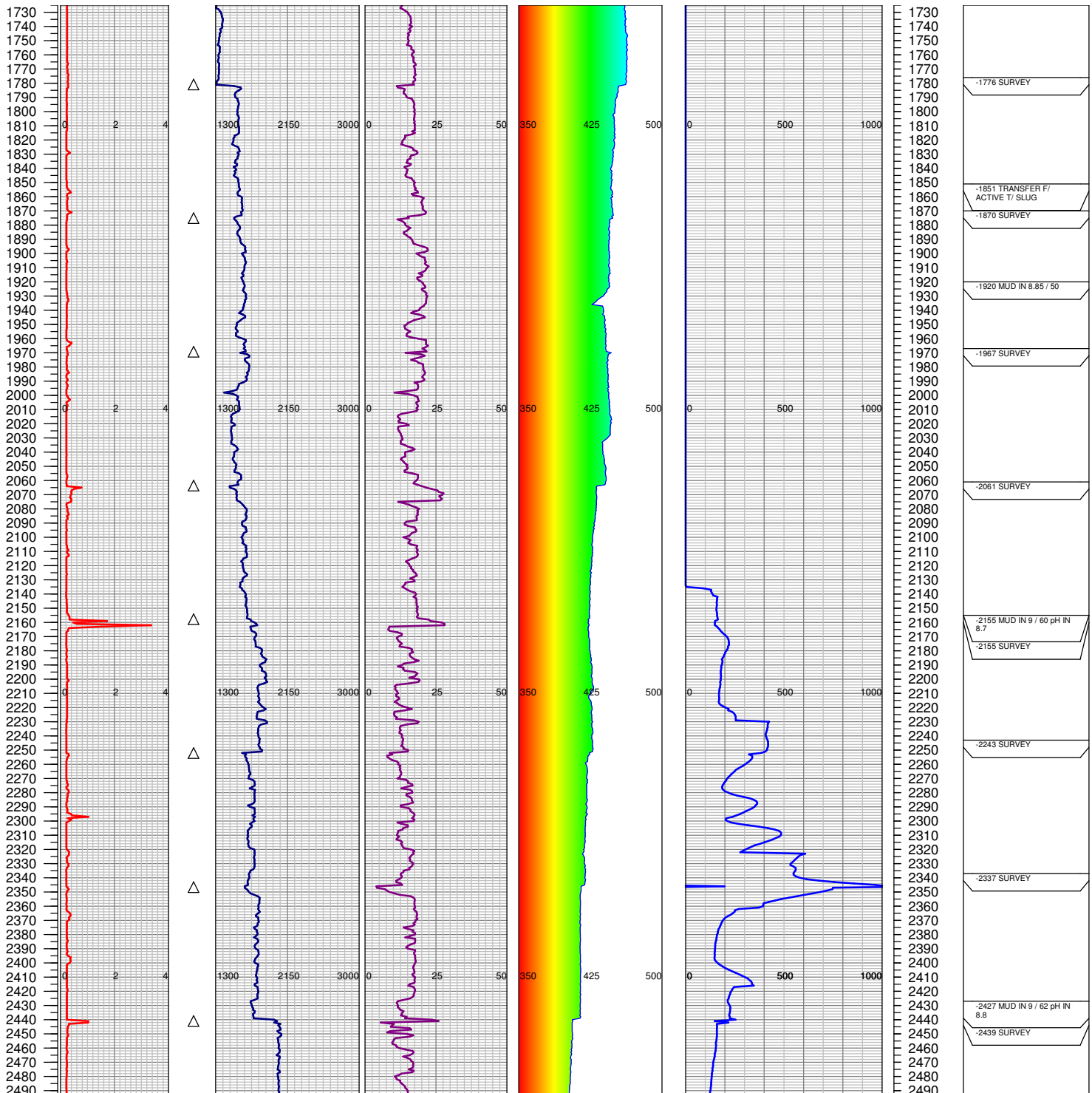
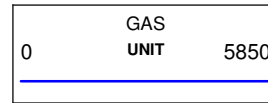
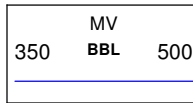
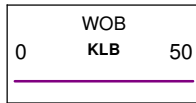
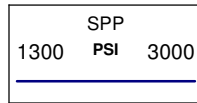
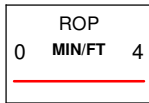

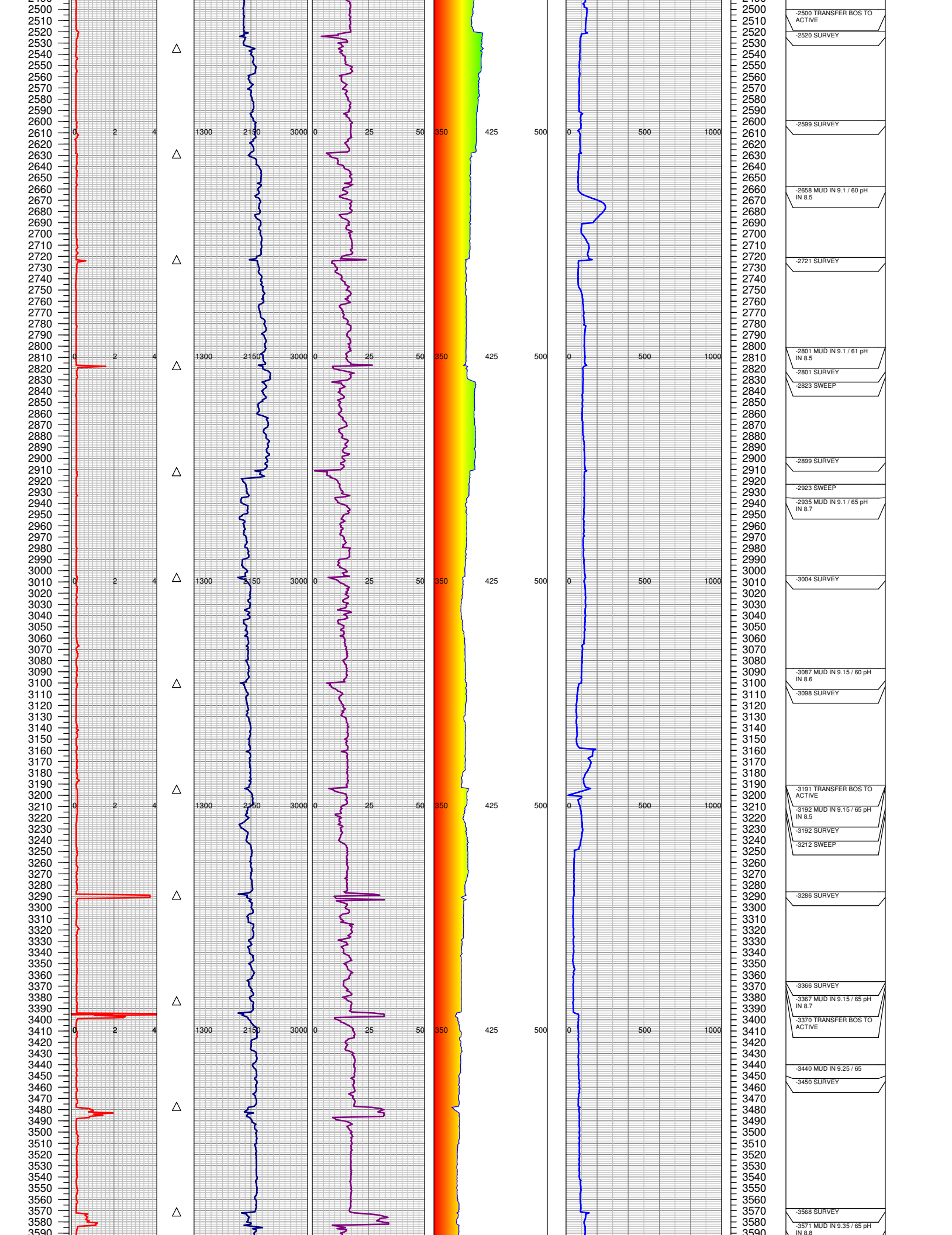

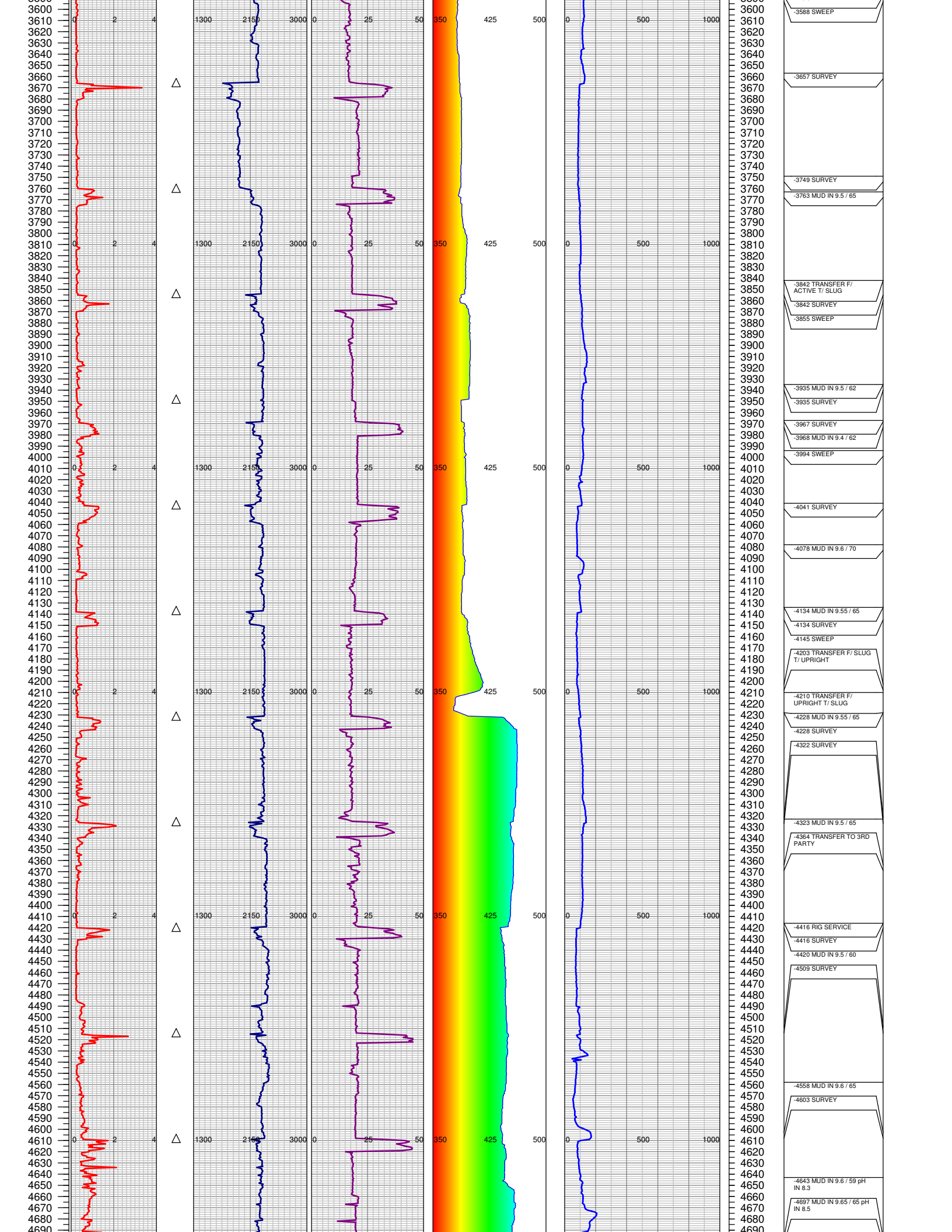



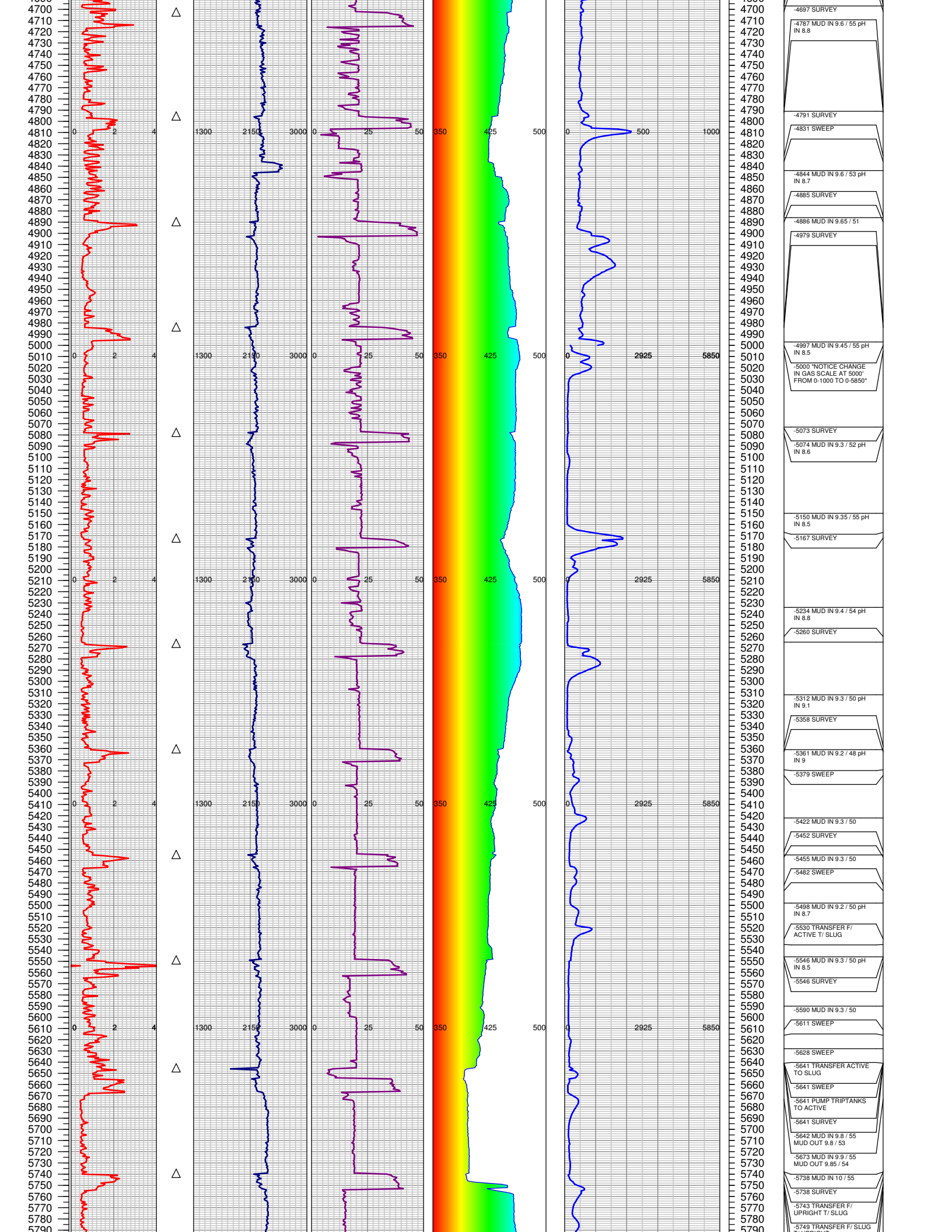

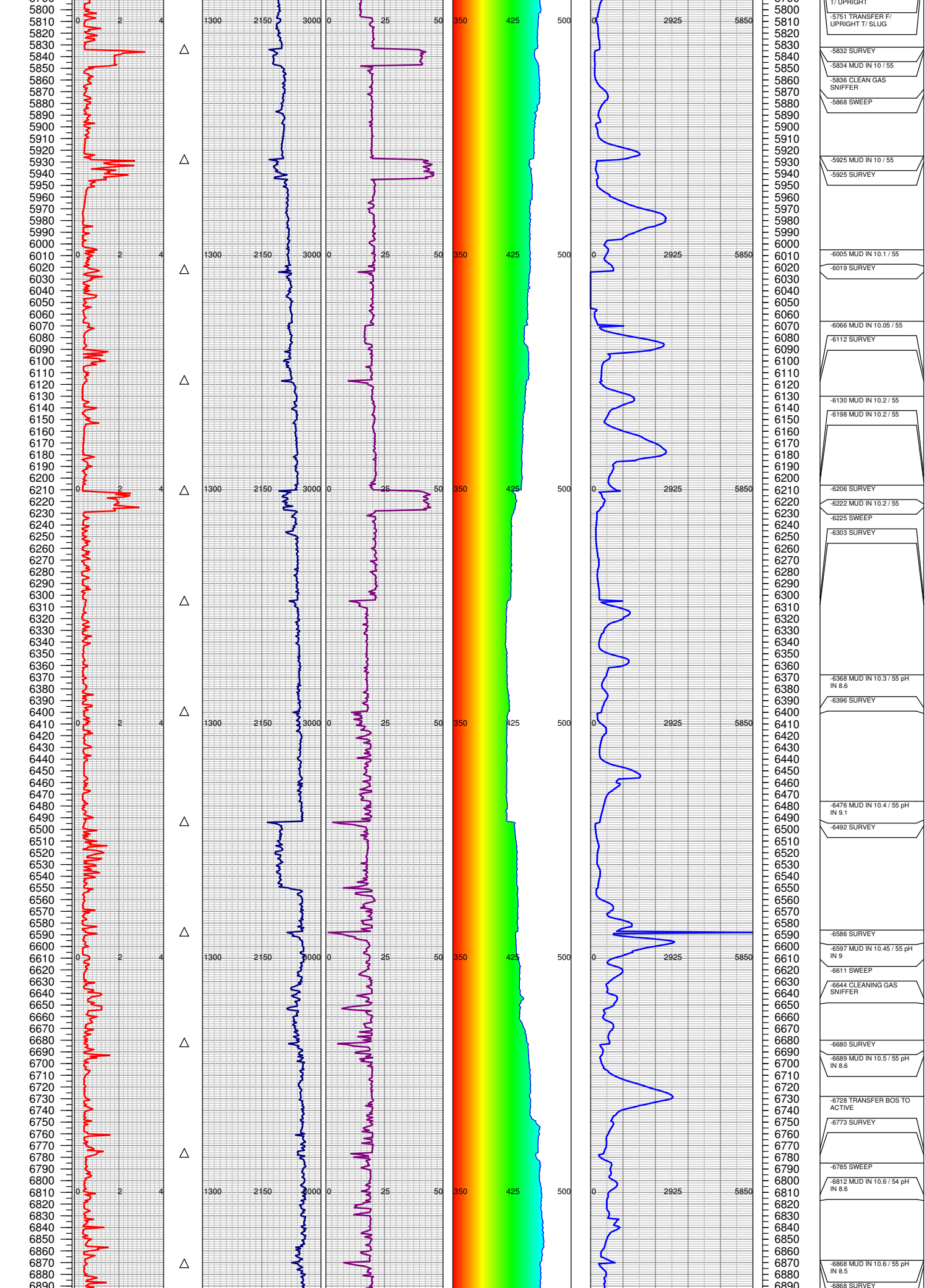

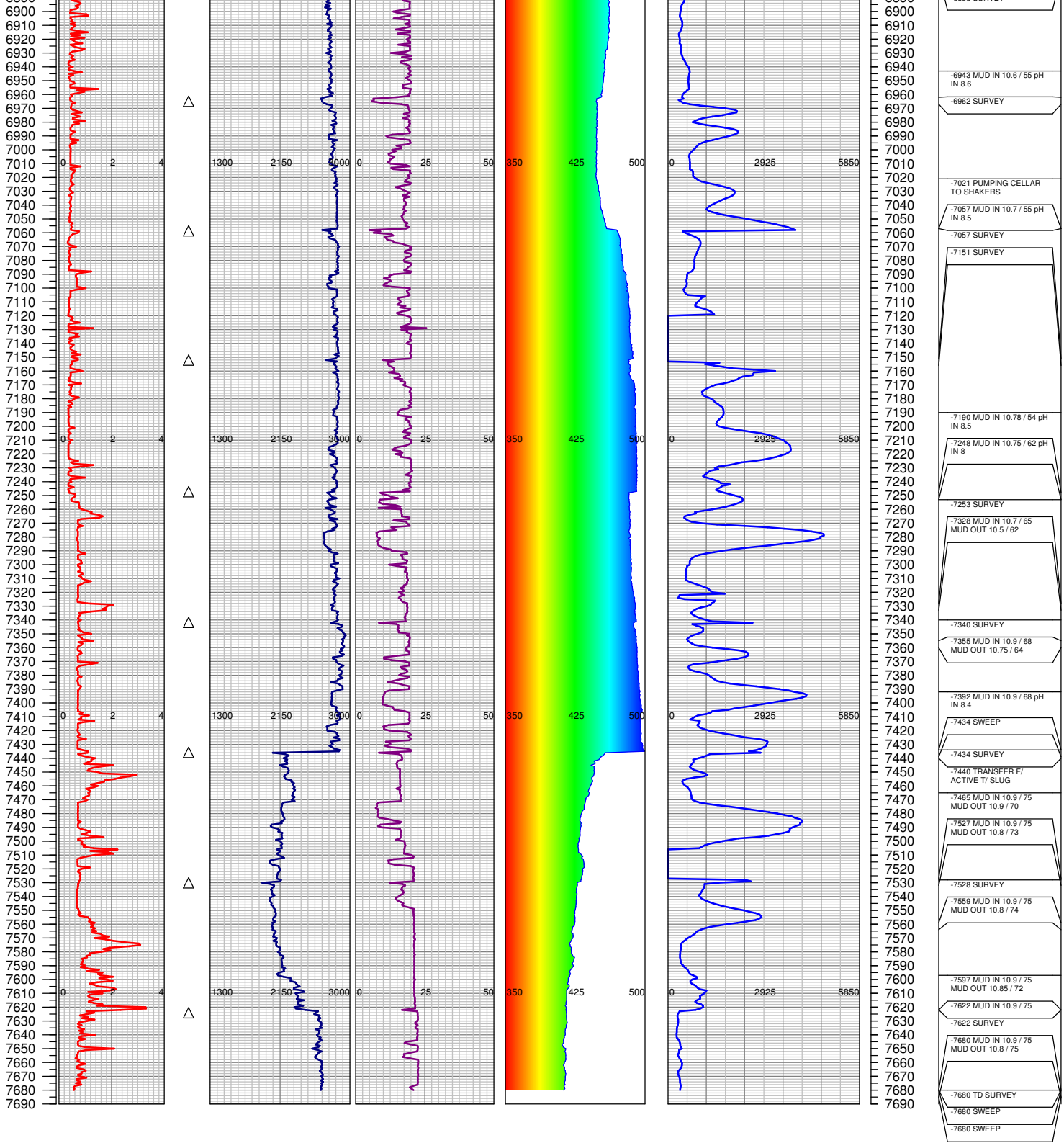

TOTAL DEPTH =    7680'

FGS RELEASED:    8/4/2014