

Project: Wattenberg Field
Site: LC (Sec.26-T09N-R59W) Weld County, CO
Well: Gleason LC26-713
Wellbore: Original Drilling
Design: APD - Rev 0

Northern Region Drilling - Working

Geodetic System: US State Plane 1983
Datum: North American Datum 1983
Ellipsoid: GRS 1980
Zone: Colorado Northern Zone
System Datum: Mean Sea Level

SECTION DETAILS

Sec	MD	Inc	Azi	TVD	+N/-S	+E/-W	Dleg	TFace	VSec	Target
1	0.0	0.00	0.00	0.0	0.0	0.0	0.00	0.00	0.0	
2	1000.0	0.00	0.00	1000.0	0.0	0.0	0.00	0.00	0.0	
3	1435.2	8.70	136.07	1433.5	-23.8	22.9	2.00	136.07	-22.3	
4	4761.5	8.70	136.07	4721.5	-386.2	372.1	0.00	0.00	-363.3	
5	5196.6	0.00	0.00	5155.0	-410.0	395.0	2.00	180.00	-385.6	
6	5447.1	0.00	0.00	5405.4	-410.0	395.0	0.00	0.00	-385.6	
7	6391.5	85.00	358.54	6039.6	170.9	380.2	9.00	358.54	193.4	
8	6466.5	85.00	358.54	6046.1	245.6	378.3	0.00	0.00	267.8	
9	6520.9	89.90	358.54	6048.6	300.0	376.9	9.00	0.00	322.0	
10	10723.6	89.90	358.54	6055.9	4501.3	270.0	0.00	0.00	4509.4	Gleason LC26-713 BHL 330'FNL, 165'FEL

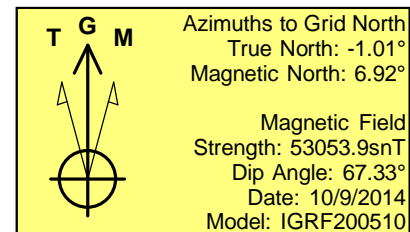
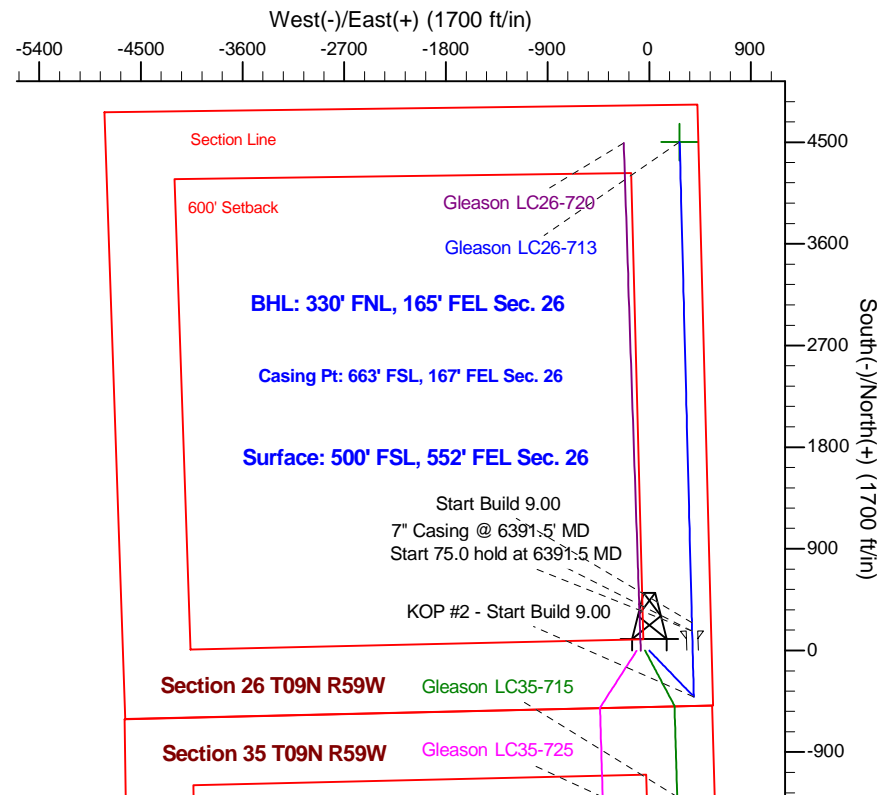
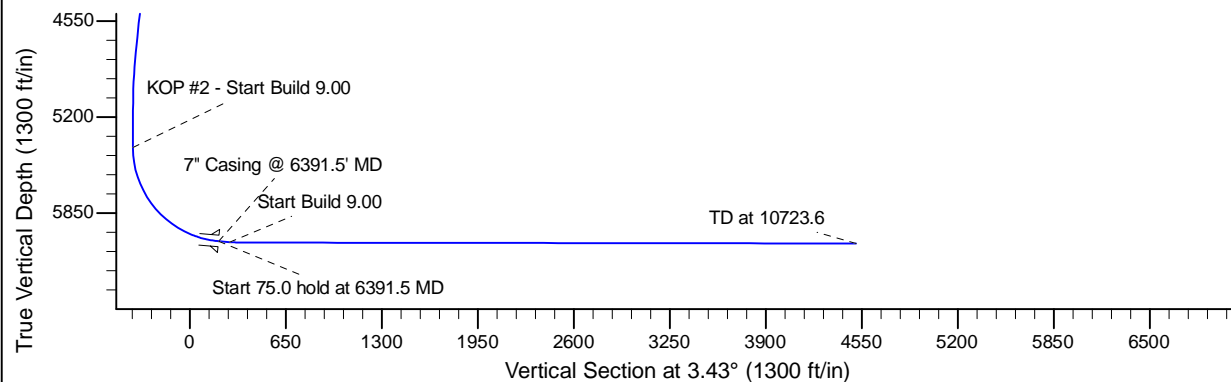
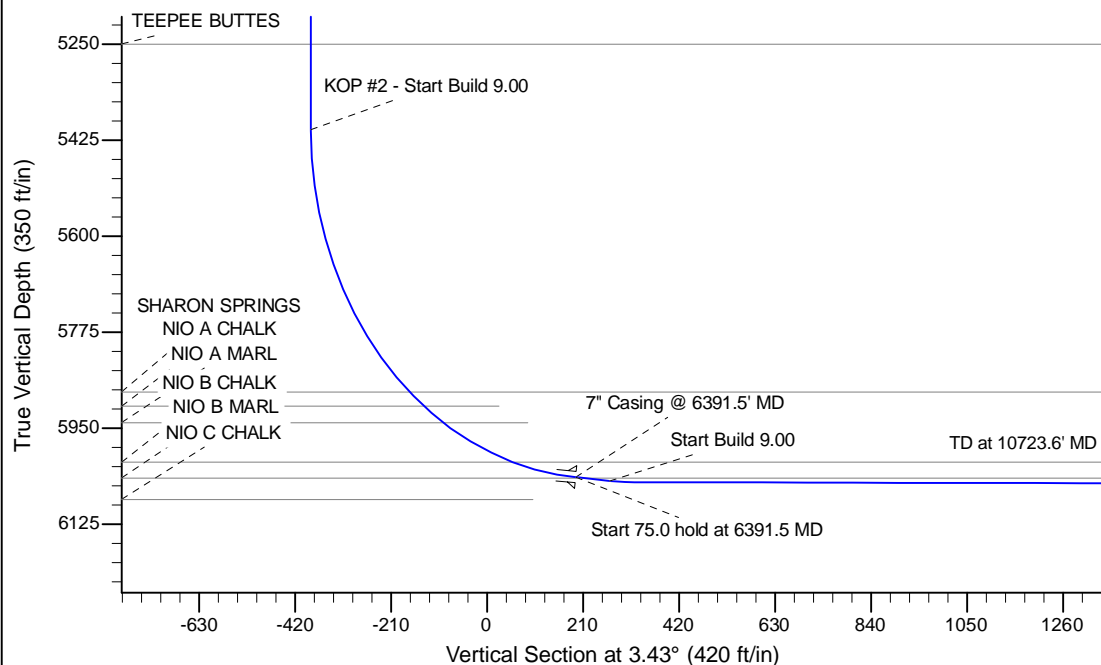

WELL DETAILS: Gleason LC26-713

Ground Level: 4890.0			
0.0	0.0	Northings	Eastings
1507404.23	3433131.48	Latitude	Longitude
40.715740	-103.937470		

Plan: APD - Rev 0 (Gleason LC26-713/Original Drilling)

Created By: Shailey Jewell Date: 16:01, October 09 2014

Checked: _____ Date: _____

Reviewed: _____ Date: _____

Approved: _____ Date: _____