

Project: Wattenberg Field
 Site: LC (Sec.34-T09N-R59W) Weld County, CO
 Well: Ann LC34-765
 Wellbore: Original Drilling
 Design: APD - Rev 0

Northern Region Drilling - Working

Geodetic System: US State Plane 1983
 Datum: North American Datum 1983
 Ellipsoid: GRS 1980
 Zone: Colorado Northern Zone
 System Datum: Mean Sea Level

SECTION DETAILS

Sec	MD	Inc	Azi	TVD	+N/-S	+E/-W	Dleg	TFace	Vsect	Target
1	0.0	0.00	0.00	0.0	0.0	0.0	0.00	0.00	0.0	
2	5393.8	0.00	0.00	5393.8	0.0	0.0	0.00	0.00	0.0	
3	6338.3	85.00	178.26	6028.0	-580.9	17.7	9.00	178.26	581.1	
4	6413.3	85.00	178.26	6034.6	-655.5	19.9	0.00	0.00	655.9	
5	6468.8	90.00	178.26	6037.0	-711.0	21.6	9.00	0.00	711.3	
6	9984.1	90.00	178.26	6037.0	-4224.6	128.5	0.00	0.00	4226.6	Ann LC34-765 BHL 330'FSL, 1650'FWL

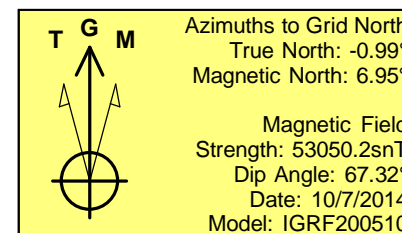
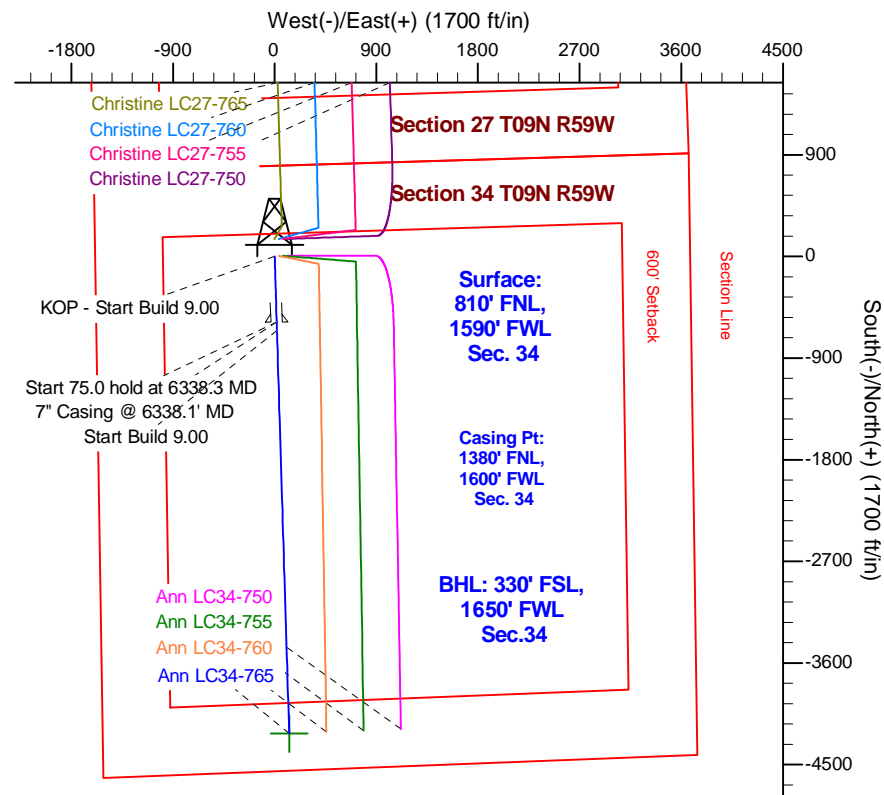
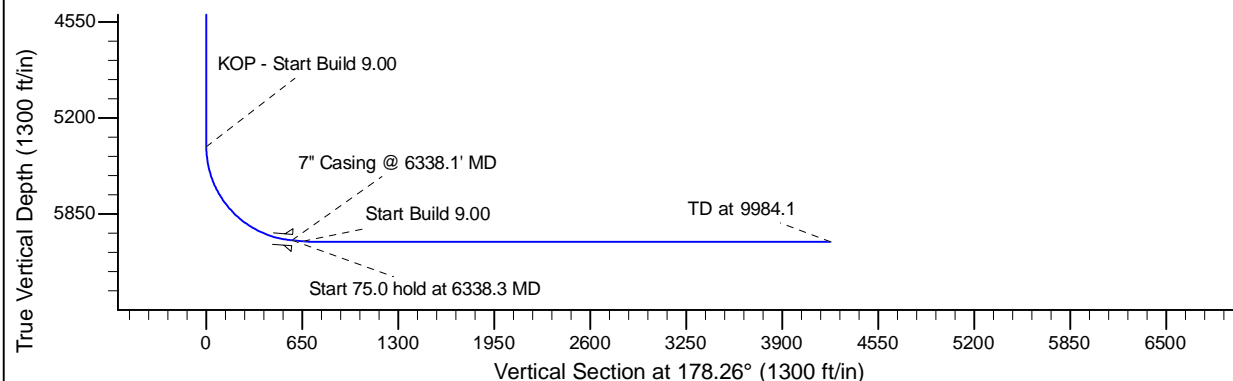
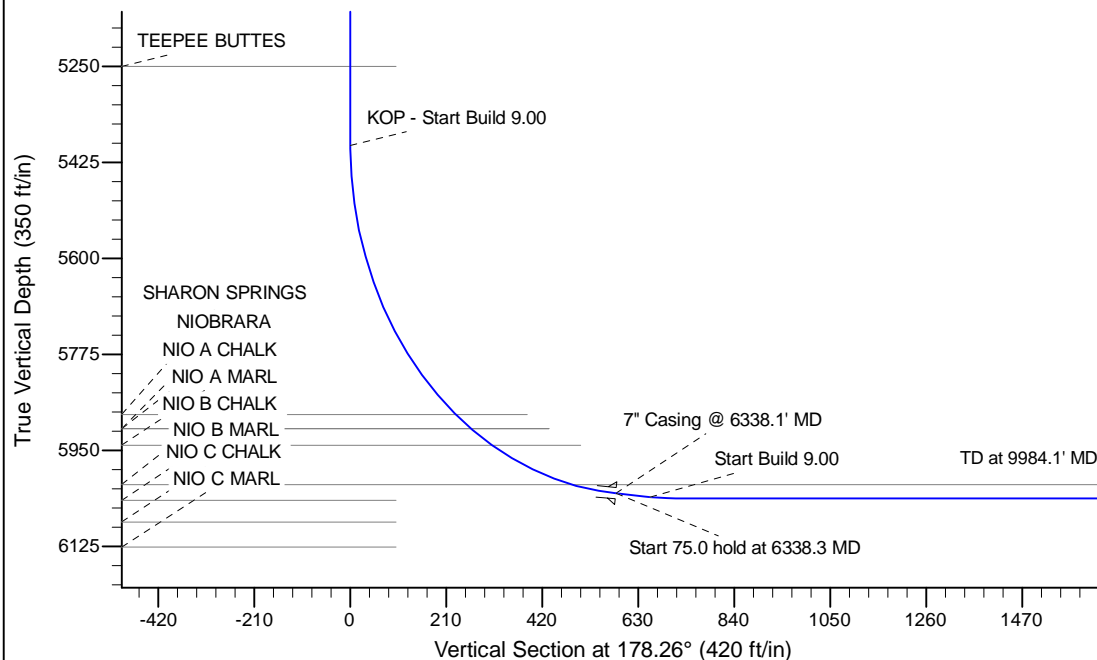

WELL DETAILS: Ann LC34-765

Ground Level: 4827.0		Latitude		Longitude	
North	East	Lat	Long	Lat	Long
0.0	0.0	1505885.60	3424829.00	40.711970	-103.967510

Plan: APD - Rev 0 (Ann LC34-765/Original Drilling)

Created By: Shailey Jewell	Date: 15:15, October 07 2014
Checked: _____	Date: _____
Reviewed: _____	Date: _____
Approved: _____	Date: _____