

Project: Wattenberg Field
 Site: LC (Sec.34-T09N-R59W) Weld County, CO
 Well: Ann LC34-750
 Wellbore: Original Drilling
 Design: APD - Rev 0

Northern Region Drilling - Working

Geodetic System: US State Plane 1983
 Datum: North American Datum 1983
 Ellipsoid: GRS 1980
 Zone: Colorado Northern Zone
 System Datum: Mean Sea Level

SECTION DETAILS

Sec	MD	Inc	Azi	TVD	+N/-S	+E/-W	Dleg	TFace	VSecl	Target
1	0.0	0.00	0.00	0.0	0.0	0.0	0.00	0.00	0.0	
2	1200.0	0.00	0.00	1200.0	0.0	0.0	0.00	0.00	0.0	
3	1775.0	11.50	90.00	1771.1	0.0	57.5	2.00	90.00	13.4	
4	5314.9	11.50	90.00	5240.0	0.0	763.3	0.00	0.00	177.8	
5	5357.2	14.57	80.94	5281.2	0.8	772.7	8.68	-38.15	179.2	
6	6361.4	85.00	178.97	5944.0	-600.0	940.0	8.68	99.02	802.5	
7	6411.4	85.00	178.97	5948.4	-649.8	940.9	0.00	0.00	851.2	
8	6541.4	90.20	178.97	5953.8	-779.6	943.2	4.00	0.00	977.9	
9	9953.6	90.20	178.98	5942.0	-4191.3	1004.3	0.00	109.87	4309.9	Ann LC34-750 BHL 330'FSL, 2623'FEL

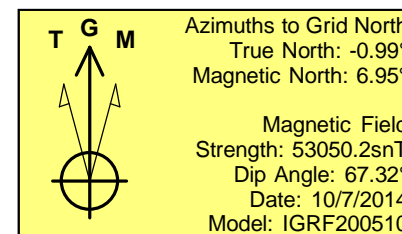
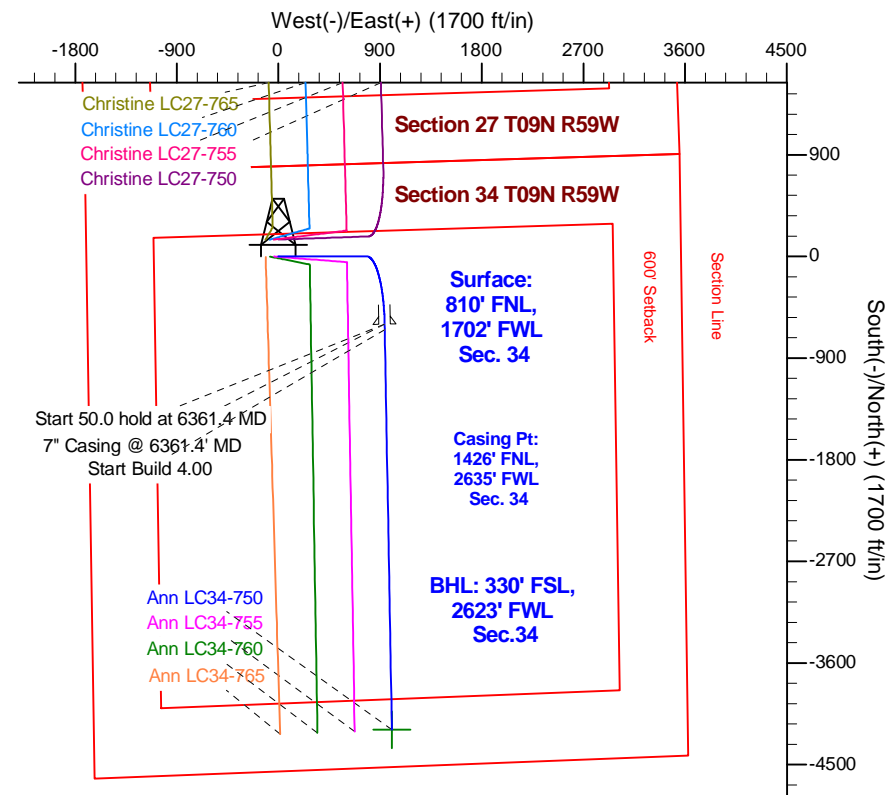
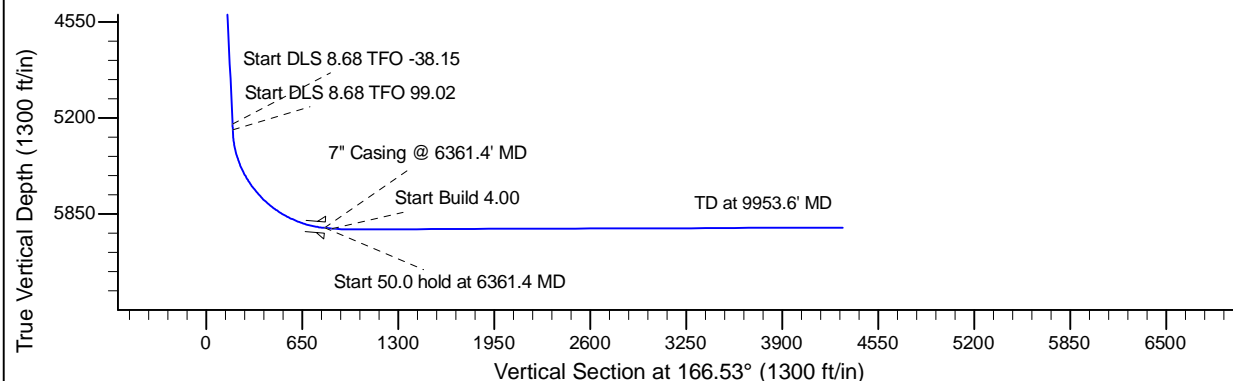
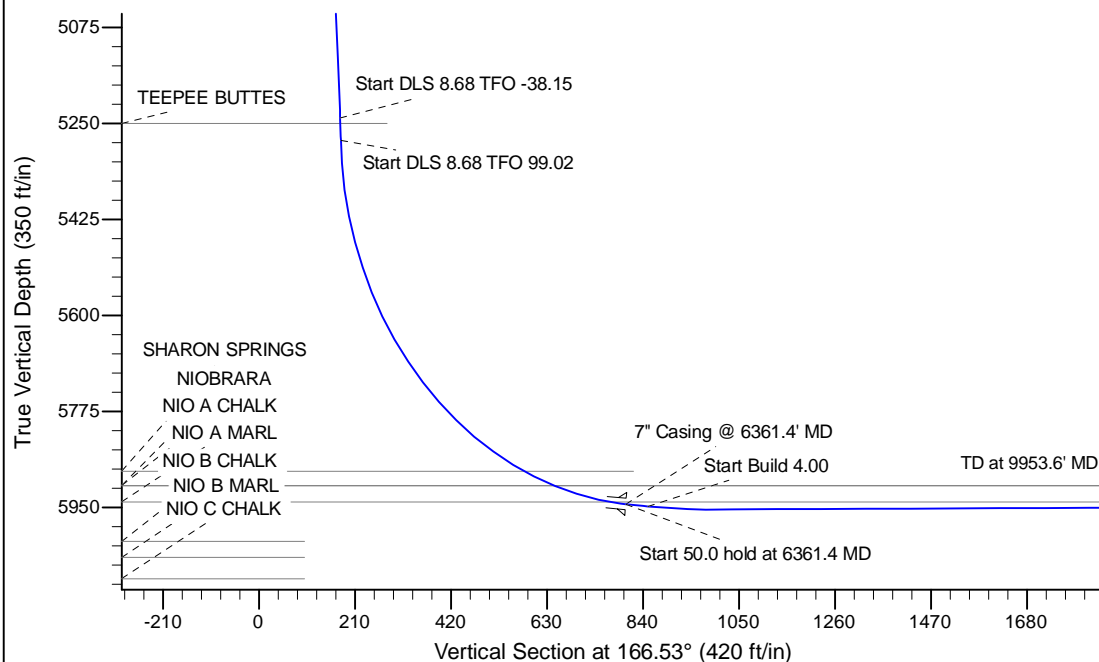

WELL DETAILS: Ann LC34-750

Ground Level: 4827.0			
North	East	Latitude	Longitude
0.0	0.0	1505891.20	3424942.59
		40.711980	-103.967100

Plan: APD - Rev 0 (Ann LC34-750/Original Drilling)

Created By: Shailey Jewell	Date: 14:38, October 07 2014
Checked: _____	Date: _____
Reviewed: _____	Date: _____
Approved: _____	Date: _____