



Lat40°, Inc. 1635 Foxtrail Drive, Suite 325 Loveland, CO 970-776-3321

# LOCATION DRAWING

GLEASON LC35-725 PAD

SECTION: 26  
TOWNSHIP: 9N  
RANGE: 59W

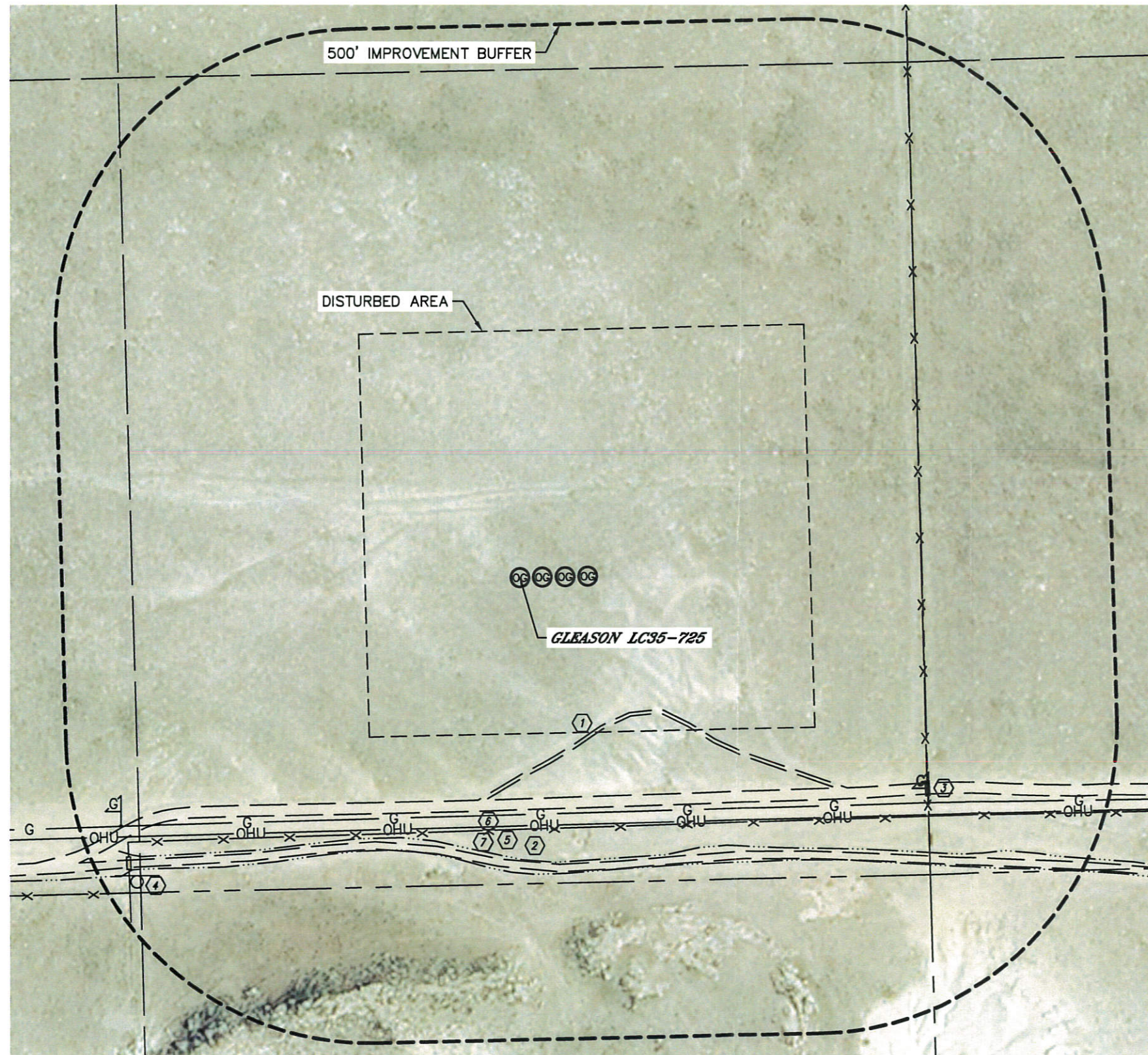

IMPROVEMENTS:  
(MEASURED FROM THE PROPOSED GLEASON LC35-725 WELL LOCATION)

- ① NO BUILDING UNITS WITHIN 500' IMPROVEMENT BUFFER
- ② NO BUILDINGS WITHIN 500' IMPROVEMENT BUFFER
- ③ ACCESS ROAD 276' SE, 361' & 603' S
- ④ FENCE 411' S, 664' E
- ⑤ CATTLE GUARD 746' SE, 787' SW
- ⑥ SIGN 797' SW
- ⑦ OVERHEAD UTILITY LINE 405' S
- ⑧ APPROXIMATE CENTERLINE GAS LINE SCAR 387' S
- ⑨ BARROW DITCH 450' & 471' SW

NEAREST CULTURAL ITEM:  
BUILDING 5280'+, BUILDING UNIT 5280'+, HIGH OCCUPANCY BUILDING UNIT 5280'+,  
DESIGNATED OUTSIDE ACTIVITY AREA 5280'+, PUBLIC ROAD 5280'+,  
ABOVE GROUND UTILITY 405' S, RAILROAD 5280'+, PROPERTY LINE 500' S  
(DISTANCES MEASURED FROM THE CENTER OF THE PROPOSED WELL HEAD OR LIMITS OF THE  
PROPOSED PRODUCTION FACILITY, MLVT AREA CLOSEST TO REFERENCED CULTURAL ITEM)

DATE: 7/30/2014  
PROJECT#: 2013186