

LOCATION DRAWING

KEVIN LC26-748 PAD

SECTION: 26
TOWNSHIP: 9N
RANGE: 59W

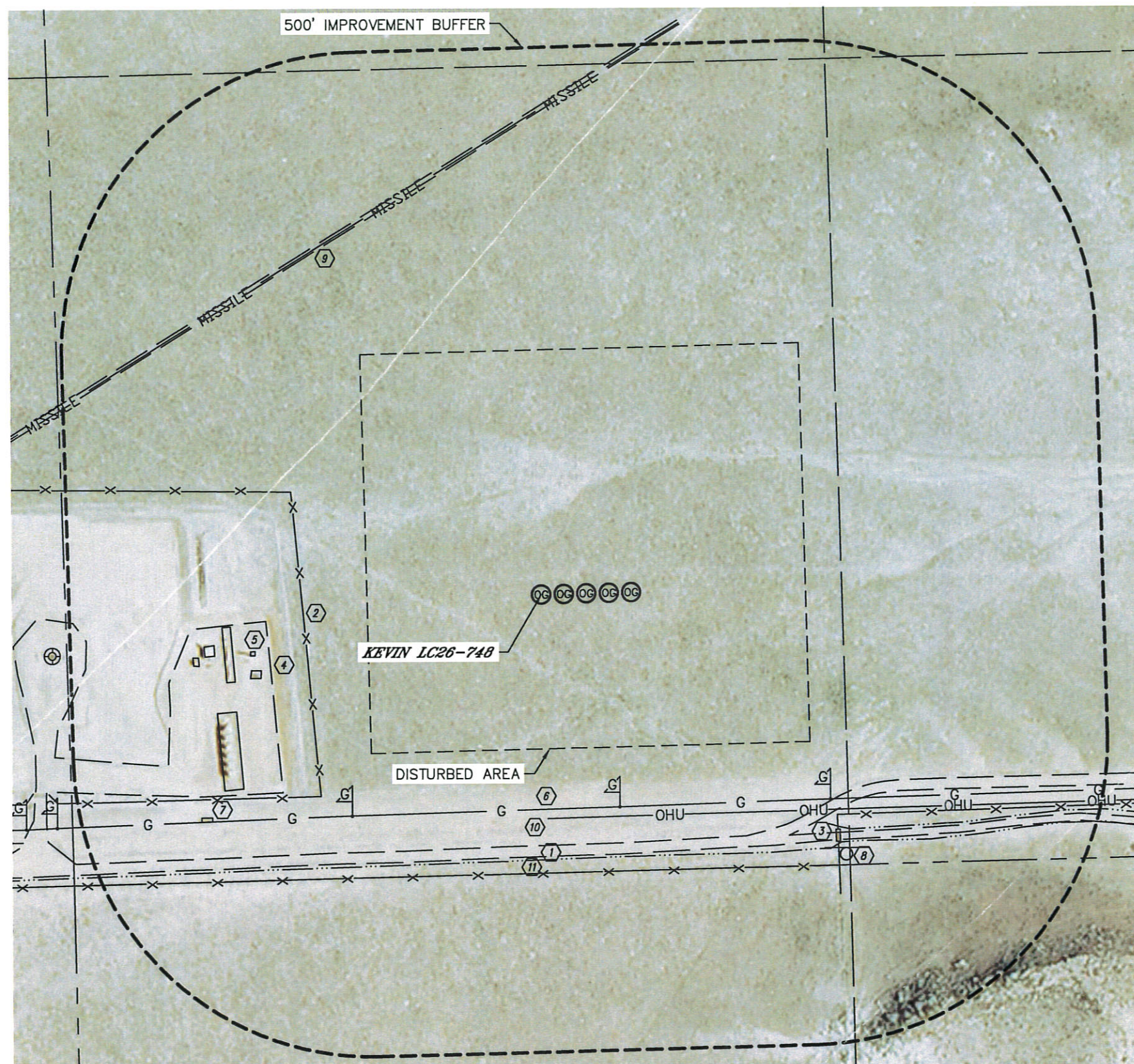

IMPROVEMENTS:
(MEASURED FROM THE PROPOSED KEVIN LC26-748 WELL LOCATION)

- (BU) NO BUILDING UNITS WITHIN 500' IMPROVEMENT BUFFER
- (B1) NO BUILDINGS WITHIN 500' IMPROVEMENT BUFFER
- (1) ACCESS ROAD 415' S, 583' SE, 682' NW
- (2) FENCE 401' W, 460' S, 616' SE
- (3) CATTLE GUARD 629' SE
- (4) EX. DISTURBANCE 464' SW
- (5) EX. PRODUCTION FACILITY (NOBLE) 486', 490', 524', 547', 555' & 584' SW
- (6) APPROXIMATE CENTERLINE GAS LINE SCAR 355' S
- (7) GAS RISER 663' SW
- (8) SIGN 661' SE
- (9) APPROXIMATE CENTERLINE MISSILE LINE SCAR 686' NW
- (10) OVERHEAD UTILITY LINE 370' S
- (11) BARROW DITCH 437' S, 613' SE

NEAREST CULTURAL ITEM:
BUILDING 5280'+, BUILDING UNIT 5280'+, HIGH OCCUPANCY BUILDING UNIT 5280'+,
DESIGNATED OUTSIDE ACTIVITY AREA 5280'+, PUBLIC ROAD 5280'+,
ABOVE GROUND UTILITY 370' S, RAILROAD 5280'+, PROPERTY LINE 353' E

(DISTANCES MEASURED FROM THE CENTER OF THE PROPOSED WELL HEAD OR LIMITS OF THE
PROPOSED PRODUCTION FACILITY, MLVT AREA CLOSEST TO REFERENCED CULTURAL ITEM)

