



Lat40°, Inc. 1635 Foxtrail Drive, Suite 325 Loveland, CO 970-776-3321

LOCATION DRAWING

REMORA LC34-745 PAD

SECTION: 34
TOWNSHIP: 9N
RANGE: 59W

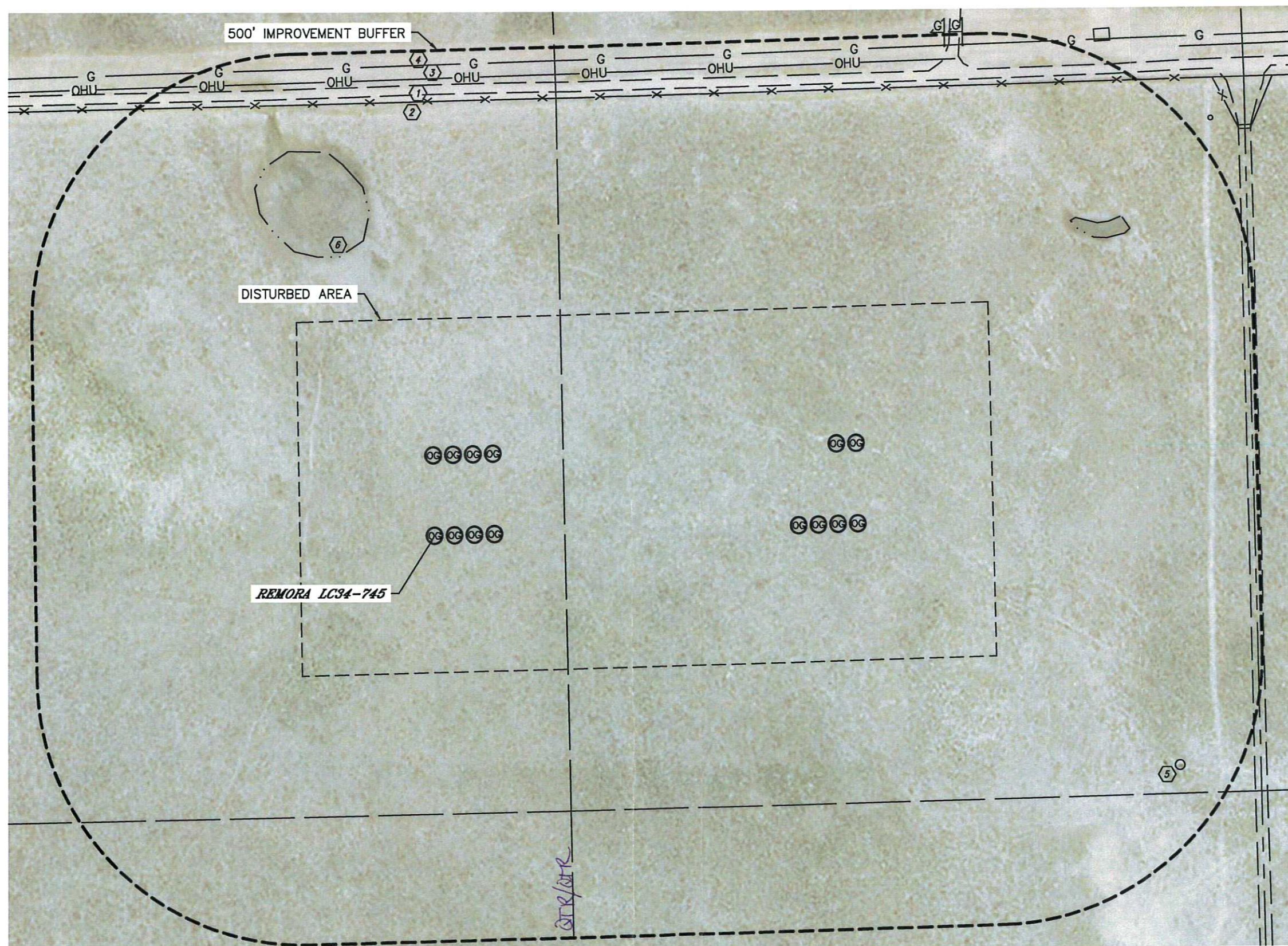

SHEET 1 OF 2

DATE: 5/29/2014
PROJECT#: 2013186



Lat40°, Inc. 1635 Foxtrail Drive, Suite 325 Loveland, CO 970-776-3321

LOCATION DRAWING
REMORA LC34-745 PAD

SECTION: 34
TOWNSHIP: 9N
RANGE: 59W

IMPROVEMENTS:
(MEASURED FROM THE PROPOSED REMORA LC34-745 WELL LOCATION)

- Ⓢ NO BUILDING UNITS WITHIN 500' IMPROVEMENT BUFFER
- Ⓢ NO BUILDINGS WITHIN 500' IMPROVEMENT BUFFER
- ① ACCESS ROAD 823' N, 1278' NE, 1539' E
- ② FENCE 810' N
- ③ OVERHEAD UTILITY LINE 853' N
- ④ APPROXIMATE LOCATION OF CENTERLINE GAS LINE SCAR 878' N
- ⑤ WIND MILL 1471' SE
- ⑥ LOW AREA 551' NW, 1346' NE

NEAREST CULTURAL ITEM:
BUILDING 5280'+, BUILDING UNIT 5280'+, HIGH OCCUPANCY BUILDING UNIT 5280'+,
DESIGNATED OUTSIDE ACTIVITY AREA 5280'+, PUBLIC ROAD 5280'+,
ABOVE GROUND UTILITY 703' N, RAILROAD 5280'+, PROPERTY LINE 519' S
(DISTANCES MEASURED FROM THE CENTER OF THE PROPOSED WELL HEAD OR LIMITS OF THE
PROPOSED PRODUCTION FACILITY, MLVT AREA CLOSEST TO REFERENCED CULTURAL ITEM)