

# LOCATION DRAWING

## DOUGLAS LC35-785 PAD

SECTION: 26  
TOWNSHIP: 9N  
RANGE: 59W

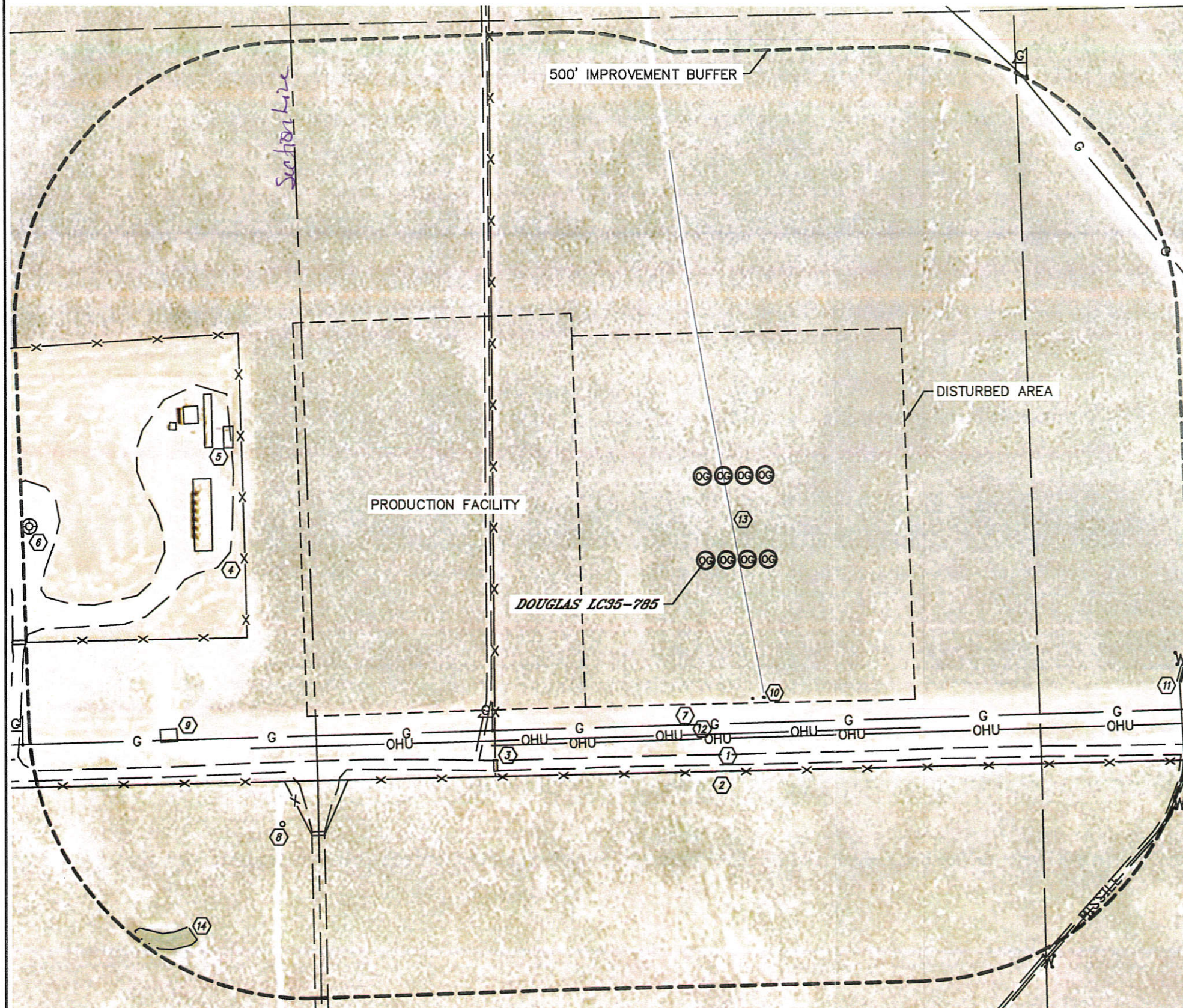

IMPROVEMENTS:  
(MEASURED FROM THE PROPOSED DOUGLAS LC35-785 WELL LOCATION)

- (BU) NO BUILDING UNITS WITHIN 500' IMPROVEMENT BUFFER
- (B1) NO BUILDINGS WITHIN 500' IMPROVEMENT BUFFER
- (1) ACCESS ROAD 345' S, 387' W, 785' SW, 876' & 923' SE
- (2) FENCE 375' S, 381' & 827' W
- (3) CATTLE GUARD 515' & 837' SW
- (4) EX. DISTURBANCE 851' W
- (5) EX. PRODUCTION EQUIPMENT (NOBLE) 872', 907', 942' & 978' NW, 885' W
- (6) EX. WELL HEAD 1216' NW
- (7) APPROXIMATE CENTERLINE GAS LINE SCAR 291' S, 992' NE
- (8) GAS TEST STATION 893' SW
- (9) GAS RISER 996' SW
- (10) 2" VERTICAL PVC PIPE 259', 263' & 265' SE
- (11) APPROXIMATE CENTERLINE OF MISSILE LINE SCAR 880' SE
- (12) OVERHEAD UTILITY LINE 309' S
- (13) POSSIBLE RANCH WATER SCAR ±59' NE
- (14) LOW AREA 1135' SW

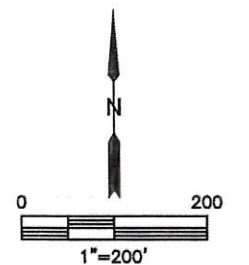

NEAREST CULTURAL ITEM:  
BUILDING 5280'+, BUILDING UNIT 5280'+, HIGH OCCUPANCY BUILDING UNIT 5280'+,  
DESIGNATED OUTSIDE ACTIVITY AREA 5280'+, PUBLIC ROAD 5280'+,  
ABOVE GROUND UTILITY 54' S, RAILROAD 5280'+, PROPERTY LINE 15' E  
(DISTANCES MEASURED FROM THE CENTER OF THE PROPOSED WELL HEAD OR LIMITS OF THE  
PROPOSED PRODUCTION FACILITY, MLVT AREA CLOSEST TO REFERENCED CULTURAL ITEM)