

Project: Wattenberg Field  
 Site: LC (Sec.25-T09N-R59W) Weld County, CO  
 Well: Todd LC25-750  
 Wellbore: Original Drilling  
 Design: APD - Rev 0

# Northern Region Drilling - Working

Geodetic System: US State Plane 1983  
 Datum: North American Datum 1983  
 Ellipsoid: GRS 1980  
 Zone: Colorado Northern Zone  
 System Datum: Mean Sea Level

SECTION DETAILS

Sec	MD	Inc	Azi	TVD	+N/-S	+E/-W	Dleg	TFace	Vsect	Target
1	0.0	0.00	0.00	0.0	0.0	0.0	0.00	0.00	0.0	
2	1200.0	0.00	0.00	1200.0	0.0	0.0	0.00	0.00	0.0	
3	1684.4	9.69	132.31	1682.1	-27.5	30.2	2.00	132.31	-25.3	
4	4774.3	9.69	132.31	4727.9	-377.5	414.8	0.00	0.00	-347.2	
5	5258.7	0.00	0.00	5210.0	-405.0	445.0	2.00	180.00	-372.5	
6	5513.5	0.00	0.00	5464.8	-405.0	445.0	0.00	0.00	-372.5	
7	6458.0	85.00	358.53	6099.0	175.9	430.1	9.00	358.53	205.9	
8	6533.0	85.00	358.53	6105.6	250.6	428.2	0.00	0.00	280.3	
9	6588.5	90.00	358.53	6108.0	306.1	426.8	9.00	0.00	335.5	
10	10786.0	90.00	358.53	6108.0	4502.2	319.3	0.00	0.00	4513.6	Todd LC25-750 BHL 330'FNL, 2640'FWL

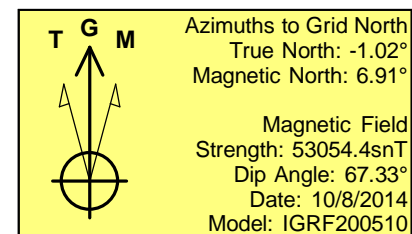
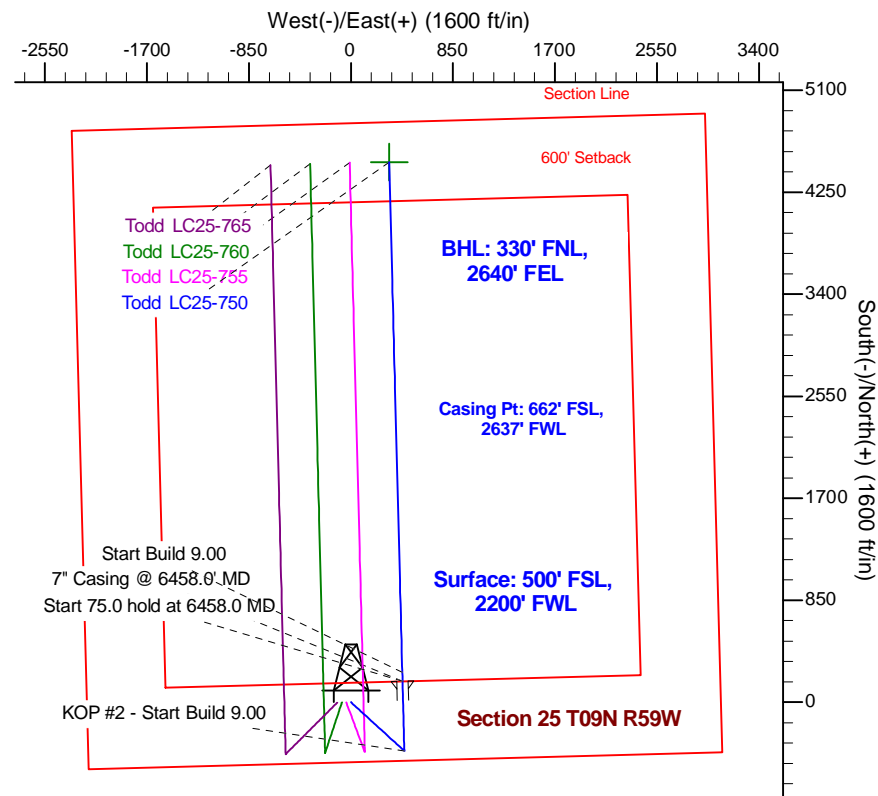
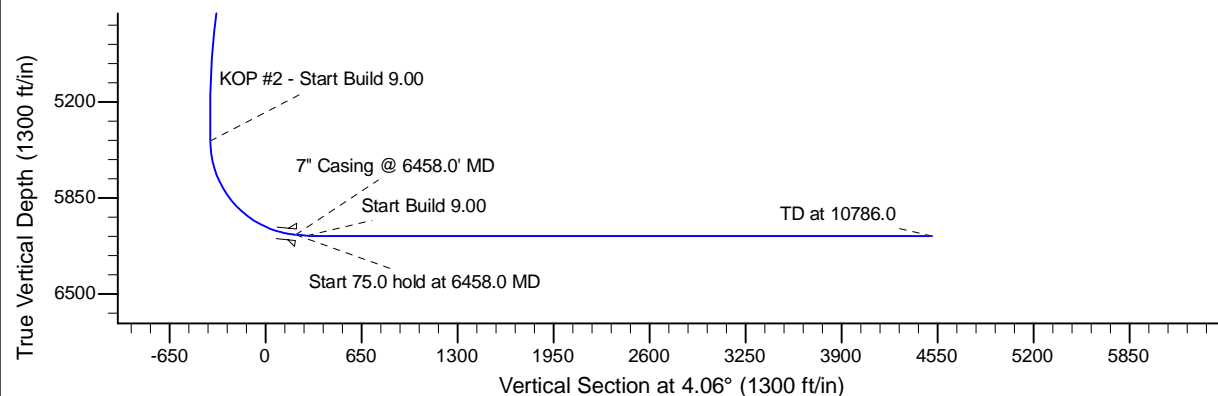
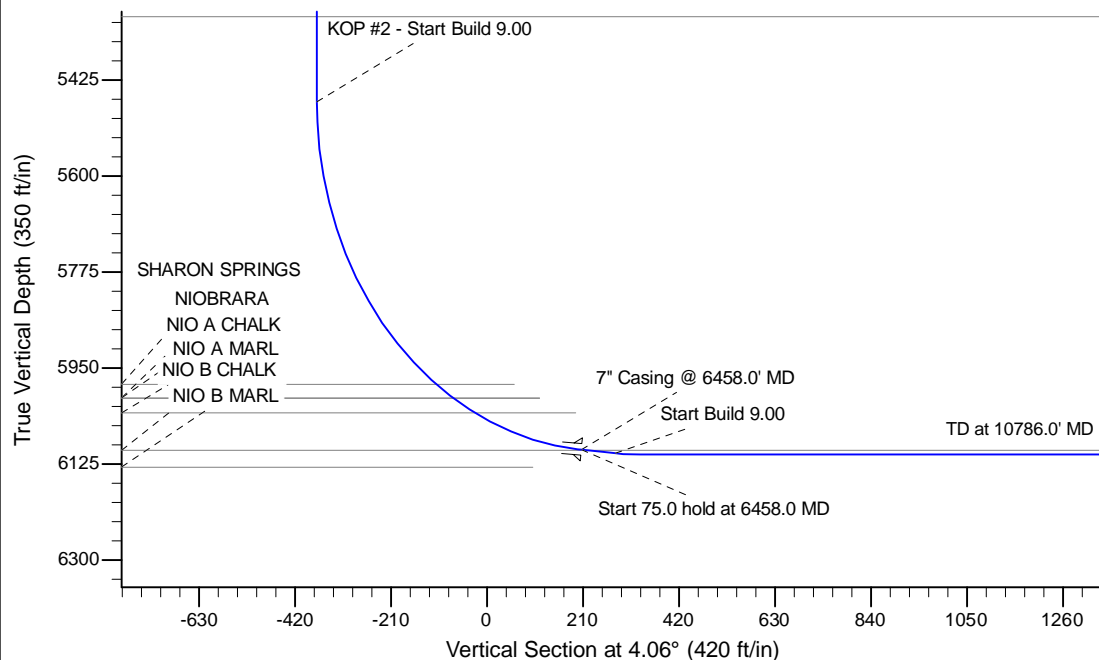

WELL DETAILS: Todd LC25-750

Ground Level:4971.0				
	Northing	Easting	Latitude	Longitude
0.0	0.0	1507474.74	3435883.39	40.715800
				-103.927540

Plan: APD - Rev 0 (Todd LC25-750/Original Drilling)

Created By: Shailey Jewell Date: 16:34, October 08 2014

Checked: \_\_\_\_\_ Date: \_\_\_\_\_

Reviewed: \_\_\_\_\_ Date: \_\_\_\_\_

Approved: \_\_\_\_\_ Date: \_\_\_\_\_