

LOCATION DRAWING
FAITH LC34-785 PAD

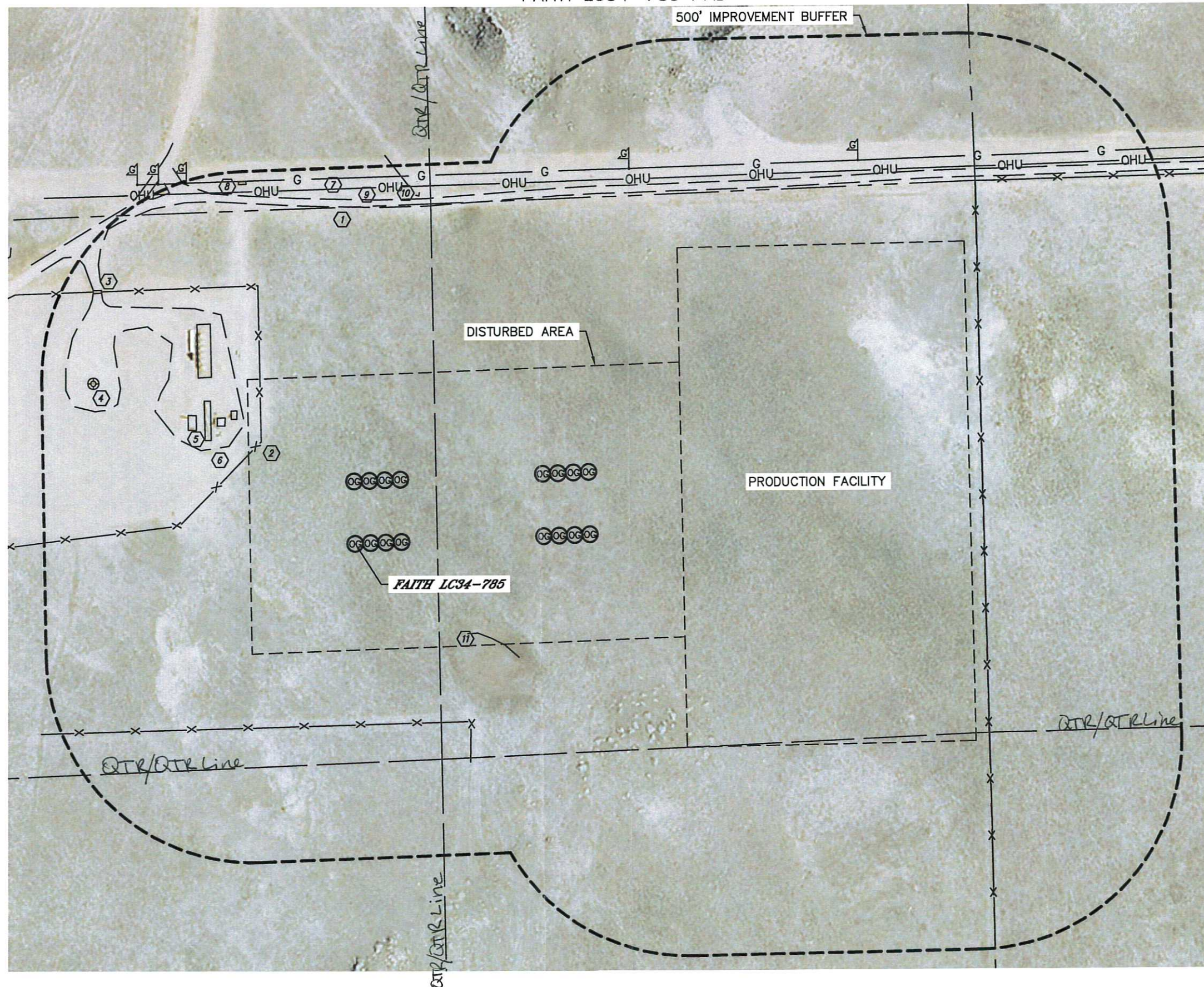



Lat40°, Inc. 1635 Foxtrail Drive, Suite 325 Loveland, CO 970-776-3321

LOCATION DRAWING
FAITH LC34-785 PAD

SECTION: 34
TOWNSHIP: 9N
RANGE: 59W

IMPROVEMENTS:
(MEASURED FROM THE PROPOSED FAITH LC34-785 WELL LOCATION)

- ⓑ NO BUILDING UNITS WITHIN 500' IMPROVEMENT BUFFER
- ⓑ NO BUILDINGS WITHIN 500' IMPROVEMENT BUFFER
- ① ACCESS ROAD 810' N, 956' NW
- ② FENCE 335' NW, 435' S, 1530' E
- ③ CATTLE GUARD 862' NW
- ④ EX. WELL HEAD 743' NW
- ⑤ EX. PRODUCTION EQUIPMENT (NOBLE) 415', 425', 428', 472' & 532' NW
- ⑥ EDGE OF DISTURBANCE 386' & 668' NW
- ⑦ APPROXIMATE LOCATION OF CENTERLINE GAS LINE SCAR 880' N
- ⑧ GAS RISER 905' NW
- ⑨ OVERHEAD UTILITY LINE 855' N, 872' NE
- ⑩ GUY WIRE 851' NE
- ⑪ LOW AREA 348' SE

NEAREST CULTURAL ITEM:
BUILDING 5280'+, BUILDING UNIT 5280'+, HIGH OCCUPANCY BUILDING UNIT 5280'+,
DESIGNATED OUTSIDE ACTIVITY AREA 5280'+, PUBLIC ROAD ±4505' SW (CR 115),
ABOVE GROUND UTILITY 170' N, RAILROAD 5280'+, PROPERTY LINE 130' N
(DISTANCES MEASURED FROM THE CENTER OF THE PROPOSED WELL HEAD OR LIMITS OF THE
PROPOSED PRODUCTION FACILITY, MLVT AREA CLOSEST TO REFERENCED CULTURAL ITEM)

SHEET 2 OF 2

DATE: 5/29/2014
PROJECT#: 2013186