

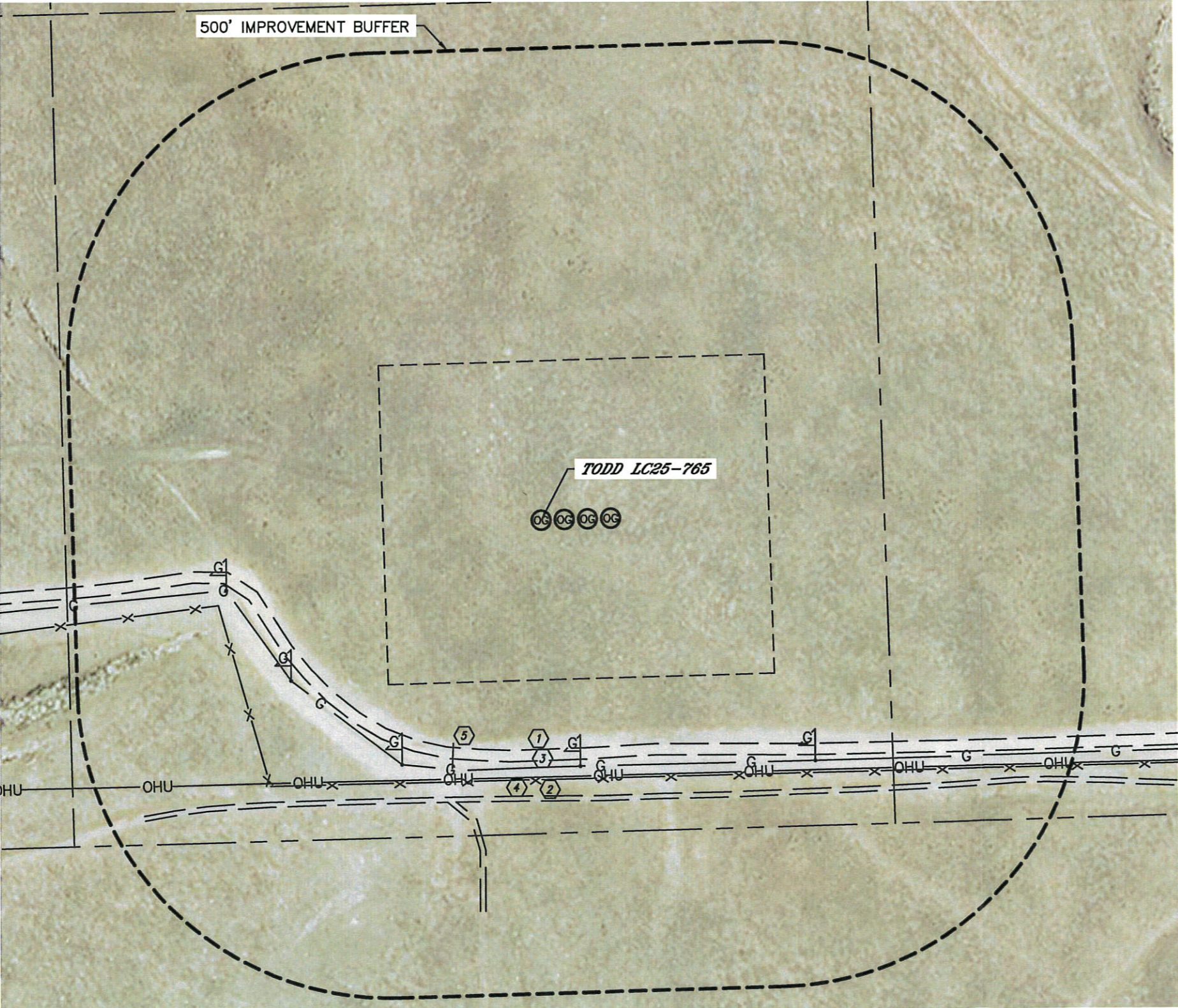

IMPROVEMENTS:  
(MEASURED FROM THE PROPOSED TODD LC25-765 WELL LOCATION)

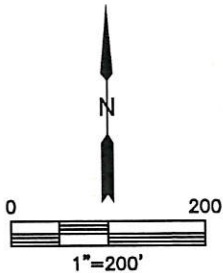

- NO BUILDING UNITS WITHIN 500' IMPROVEMENT BUFFER
- NO BUILDINGS WITHIN 500' IMPROVEMENT BUFFER
- ACCESS ROAD 365' & 440' S, 471' SW
- FENCE 414' S
- APPROXIMATE CENTERLINE GAS LINE SCAR 394' S
- OVERHEAD UTILITY LINE 410' S
- CULVERT 384' SW



NEAREST CULTURAL ITEM:  
BUILDING 5280'+, BUILDING UNIT 5280'+, HIGH OCCUPANCY BUILDING UNIT 5280'+,  
DESIGNATED OUTSIDE ACTIVITY AREA 5280'+, PUBLIC ROAD 5280'+,  
ABOVE GROUND UTILITY 410' S, RAILROAD 5280'+, PROPERTY LINE 441' E  
(DISTANCES MEASURED FROM THE CENTER OF THE PROPOSED WELL HEAD OR LIMITS OF THE  
PROPOSED PRODUCTION FACILITY, MLVT AREA CLOSEST TO REFERENCED CULTURAL ITEM)