

OPERATOR: **WPX ENERGY**

WELL NAME: GM 44-12
FIELD NAME: GRAND VALLEY
DRILLING RIG: H&P 318
API #: 05-045-22430

LOCATION: SEC. 12 T 7S R 96W
SURFACE HOLE: 267' FSL , 1054' FWL
BOTTOM HOLE: 1157' FSL , 879' FEL
SCALE: 1"=100'



533 Bogart Lane, Unit A
Grand Junction, CO 81505
Office (970) 424-5162

GM 44-12

COUNTY: GARFIELD
STATE: COLORADO
DRILLING FLUID: LSND
LOGGER: LUKE DAVENPORT

GROUND ELEVATION: 5141'
KELLY BUSHING: 5165'
TVD VS. MD = -1562'
DEPTHS LOGGED: 1950'-7780'

SPUD DATE: 8/14/2014
FGS BEGIN LOGGING: 8/17/2014
TD DATE: 8/20/2014
DATES LOGGED: 8/17/2014-8/20/2014

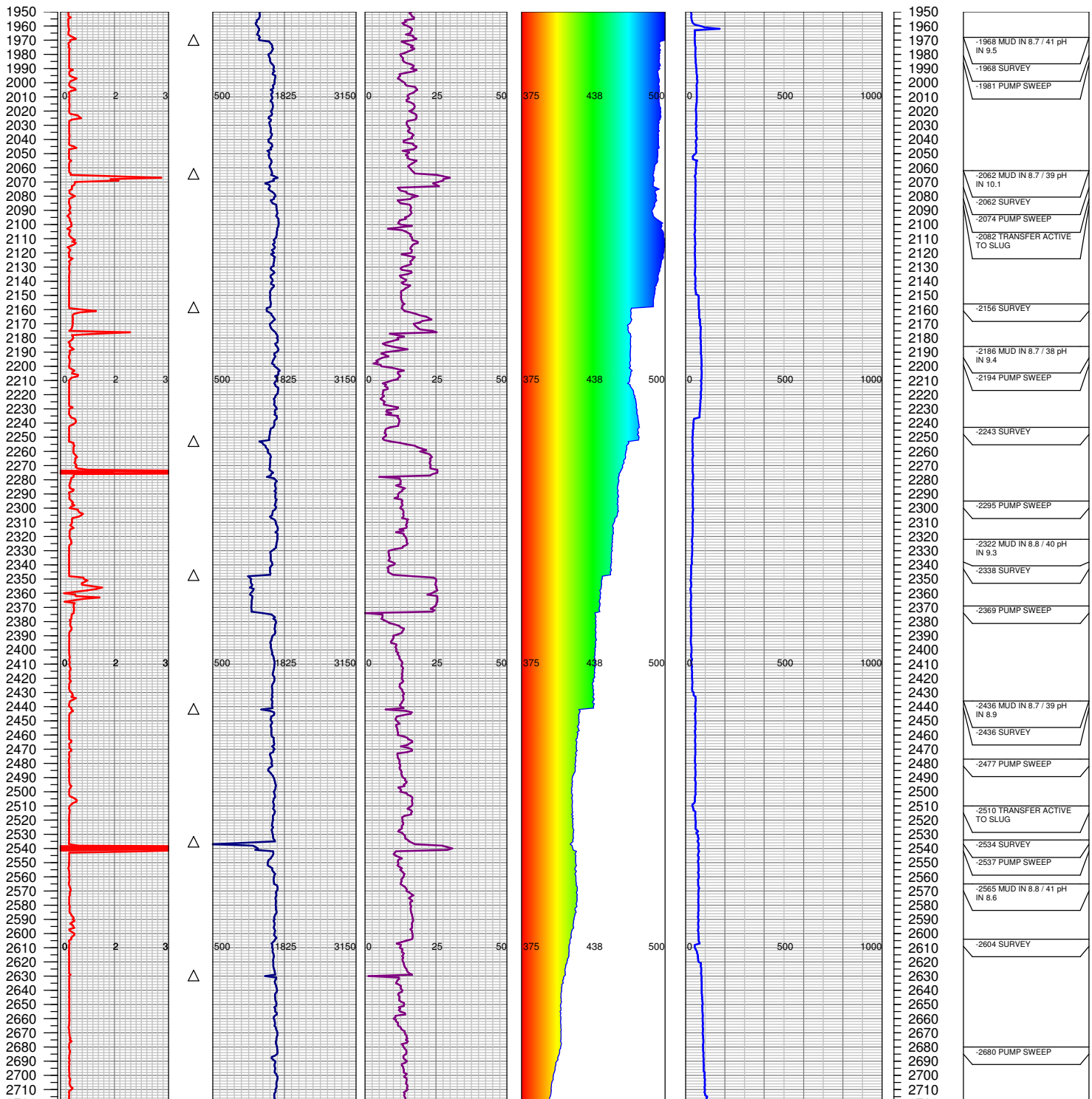
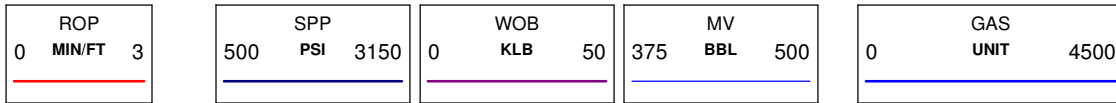

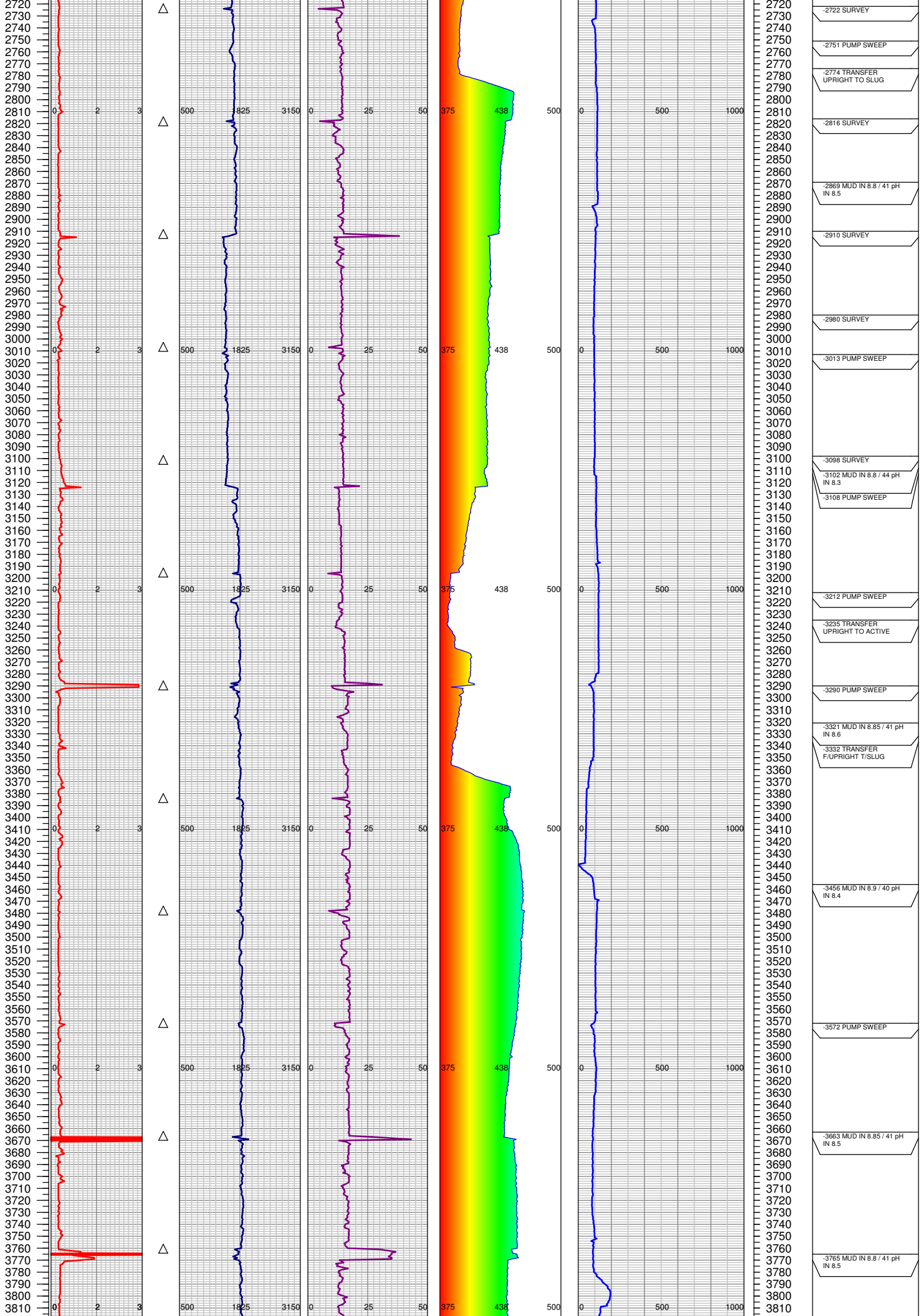

2720	2722 SURVEY
2730	
2740	
2750	2751 PUMP SWEEP
2760	
2770	
2780	2774 TRANSFER UPRIGHT TO SLUG
2790	
2800	
2810	
2820	2816 SURVEY
2830	
2840	
2850	
2860	
2870	2869 MUD IN 8.8 / 41 pH IN 8.5
2880	
2890	
2900	
2910	2910 SURVEY
2920	
2930	
2940	
2950	
2960	
2970	
2980	2980 SURVEY
2990	
3000	
3010	3013 PUMP SWEEP
3020	
3030	
3040	
3050	
3060	
3070	
3080	
3090	
3100	3098 SURVEY
3110	3102 MUD IN 8.8 / 44 pH IN 8.3
3120	
3130	3108 PUMP SWEEP
3140	
3150	
3160	
3170	
3180	
3190	
3200	
3210	3212 PUMP SWEEP
3220	
3230	
3240	3235 TRANSFER UPRIGHT TO ACTIVE
3250	
3260	
3270	
3280	
3290	3290 PUMP SWEEP
3300	
3310	
3320	3321 MUD IN 8.85 / 41 pH IN 8.6
3330	
3340	3332 TRANSFER F/UPRIGHT T/SLUG
3350	
3360	
3370	
3380	
3390	
3400	
3410	
3420	
3430	
3440	
3450	
3460	3456 MUD IN 8.9 / 40 pH IN 8.4
3470	
3480	
3490	
3500	
3510	
3520	
3530	
3540	
3550	
3560	
3570	
3580	3572 PUMP SWEEP
3590	
3600	
3610	
3620	
3630	
3640	
3650	
3660	
3670	3663 MUD IN 8.85 / 41 pH IN 8.5
3680	
3690	
3700	
3710	
3720	
3730	
3740	
3750	
3760	
3770	3765 MUD IN 8.8 / 41 pH IN 8.5
3780	
3790	
3800	
3810	

